



सत्यमेव जयते  
राजस्थान सरकार  
Government of Rajasthan

# **AGRICULTURAL STATISTICS**

## **2022-23**

**DIRECTORATE OF ECONOMICS &  
STATISTICS, RAJASTHAN**





# **Agricultural Statistics of Rajasthan**

**2022-23**

**DIRECTORATE OF ECONOMICS & STATISTICS,  
DEPARTMENT OF PLANNING, RAJASTHAN, JAIPUR**





Special Secretary  
Department of Planning & Statistics  
Government of Rajasthan

## FOREWORD

The Agricultural Statistics is brought out, regularly, by the Directorate of Economics & Statistics, Rajasthan. The "**Agricultural Statistics of Rajasthan, 2022-23**" presents district-wise data relating to land use, source-wise net and gross irrigated area, crop wise irrigated and total area, production, cropping/irrigation intensity and crop-wise index of agricultural area, production and productivity etc.

I express my gratitude to all of the officers who worked hard for bringing out this publication. The publication will be of immense use to the policy makers, researchers and those who have interest in agriculture sector.

  
(ANUPAMA JORWAL)





Director and Joint Secretary  
Directorate of Economics & Statistics  
Government of Rajasthan

## PREFACE

"**Agricultural Statistics of Rajasthan, 2022-23**" is the series on agricultural statistics brought out annually by the Directorate of Economics & Statistics, Rajasthan. This publication contains district-wise data relating to classification of land use, source-wise net and gross irrigated area, crop wise irrigated and total area, production, number of wells/ tube wells/energized wells, average yield, farm harvest prices, consumption of fertilizers, distribution of seeds under high yielding variety programme, rainfall, cropping/irrigation intensity and crop-wise index of agricultural area, production and productivity etc.

It is hoped that the information contained in this publication will be useful for planners and other users for assessing the level of agricultural growth in the State.

  
(VINESH SINGHVI)





**OFFICERS / OFFICIALS ASSOCIATED  
WITH THIS PUBLICATION**

- |   |                             |                          |
|---|-----------------------------|--------------------------|
| 1 | SHRI MAHENDRA KUMAR<br>HAWA | DEPUTY DIRECTOR          |
| 2 | SHRI GOPAL LAL MAURYA       | STATISTICAL OFFICER      |
| 3 | SMT. ARCHANA GARG           | ASST.STATISTICAL OFFICER |



## **AGRICULTURAL STATISTICS OF RAJASTHAN, YEAR 2022-23**

### **CONTENTS**

I.	Introduction and Overview	i-xxv
II.	Statistical Tables:	
1	Agricultural indicators and position of principal crops	1-3
2	Total area and classification of area	4-6
3	Source wise gross irrigated area	7-9
4	Source wise net irrigated area	10-12
5	Sources of Irrigation	13-16
6	Crop-wise Irrigated area	17-36
7	Crop-wise total area	37-56
8	Crop-wise Production	57-67
9	Average Yield of Principal Crops	68-71
10	Rainfall	72-76
11	Consumption of Fertilizer	77-79
12	HYBRID/HYVP Seed Distribution	80
13	Farm Harvest Prices	81-84
14	Farm Harvest Prices from 2018-19 to 2022-23	85
15	Index of area, production and productivity	86-87
16	Index of Farm Harvest Prices from 2018 -19 to 2022-23	88
17	Index of net and gross area sown , net and gross irrigated area	89-90
18	Cropping , irrigation intensity and index of cropping, irrigation intensity	91-92
19	Crop-wise area, crop cutting experiments planned, average yield, production and sampling error	93-96
20	Market Arrivals of agricultural produce	97-105

\*\*\*





## **INTRODUCTION & OVERVIEW**

Rajasthan is predominantly agrarian state. Water resources being scarce, agriculture is essentially rain fed and continues to be susceptible to the vagaries of monsoon. The geographical area of 342,239 square kilometer makes this State the largest in the country.

The Agricultural sector continues to play a dominant and vital role in the Indian Economy by contributing to a sizeable share in the National product absorbing a bulk of the economic activity pursued by majority of the population. In this context of primacy of Agriculture, timely and reliable statistics on crop production is of vital importance and significance. Crop production has two major components viz. Area sown and Average yield rate.

The Directorate of Economics and Statistics (D.E.S) release estimates of Area, Production and Yield in respect of principal crops of food grains, oilseeds, and other important crops. The estimates of area and yield rates assume prime importance in the entire gamut of agricultural statistics. Statistics of Land use and area under crop are obtained as by-product of land revenue administration in respect of the land record of State.

The estimates of crop production are obtained by multiplying the area estimates with the corresponding yield estimates. The yield estimates of major crops are obtained from scientifically planned crop cutting experiments conducted under the programme of Crop Estimation Surveys (CES). Under the programme of CES, data on yield rates are collected through crop cutting experiments by using statistical techniques of random sampling.

## LAND USE STATISTICS

Land Use Statistics are built up as a part of The Land record maintained by the revenue agencies (Board of Revenue, Rajasthan). Land Use Statistics collected on complete enumeration. The Land Use pattern during 2021-22 and 2022-23 presented in following table:

### LAND UTILISATION IN RAJASTHAN

CATEGORY		Area (In Hectare) 2021-22	%	Area (In Hectare) 2022-23	%
	REPORTING AREA (1 to 5)	34292669	100.00	34281877	100.00
1	FOREST	2777562	8.10	2773210	8.09
2	AREA NOT AVAILABLE FOR CULTIVATION (a + b)	4396614	12.82	4390239	12.81
	(a) LAND PUT TO NON - AGRICULTURAL USES	2030571	5.92	2028133	5.92
	(b) BARREN & UN-CULTURABLE LAND	2366043	6.90	2362106	6.89
3	OTHER UNCULTIVATED LAND EXCLUDING FALLOW LAND (a+ b + c)	5364277	15.64	5247077	15.31
	(a) PERMANENT PASTURES & OTHER GRAZING LANDS	1655309	4.83	1653959	4.82
	(b) LAND UNDER MISC. TREE CROPS & GROVES NOT INCLUDED IN NET AREA SOWN	28806	0.08	32138	0.09
	(c) CULTURABLE WASTE LAND	3680162	10.73	3560980	10.39
4	FALLOW LAND (a + b)	3624618	10.57	3448794	10.06
	(a) FALLOW LAND OTHER THAN CURRENT FALLOW	2039698	5.95	1946476	5.68
	(b) CURRENT FALLOWS	1584920	4.62	1502318	4.38
5	NET AREA SOWN (6-7)	18129598	52.87	18422557	53.74
6	GROSS CROPPED AREA	27441850	80.02	28171106	82.17
7	AREA SOWN MORE THAN ONCE	9312252	27.16	9748549	28.44
8	NET IRRIGATED AREA	8923647	26.02	9500268	27.71
9	GROSS IRRIGATED AREA	11864951	34.60	12582891	36.70



**Distribution of Land Use:****Reporting Area for Land Utilization:**

The reporting area stands for the area for which data on land use classification of area are available i.e. the reporting area is the area according to village papers prepared by the revenue employees. It has been classified into nine categories of Land Use.

**Forests:**

Forests represent all actually forested area including all land classified as forests under any legal enactment dealing with forests or administered as forests, whether state owned or private and whether wooded or maintained as potential forest land. The forest area of the State during 2022-23 is 27.73 lakh hectares accounting for 8.09 percent of the total reporting area of the state.

**Land put to non-Agricultural Uses:**

This stands for all lands occupied by building, roads, pathway, social forests, bus stands and railways, under water i.e. rivers, canals, marshy, water-logged areas, land under still water and other land put to uses other than agriculture. The area under this category is 20.28 lakh hectares accounting for 5.92 percent of the total reporting area in the state during 2022-23 as against 20.31 lakh hectare in 2021-22, recording a decrease of 0.15 percent.

**Barren and Un- culturable Land:**

This covers all barren and unculturable land like mountains, deserts, hills etc. Land which cannot be brought under cultivation unless at a high cost shall be classified as uncultivable. An extent of 23.62 lakh hectare of land comes under Barren and Uncultivable Land which represents 6.89 percent of the total reporting area in the State during 2022-23.

**Permanent Pastures and other Grazing Land:**

This covers all grazing land, whether they are permanent pastures or meadows are considered as permanent pastures and other grazing land. Village common grazing lands are included under this head. An extent of 16.54 lakh hectare which represents 4.82 percent of the total reporting

area in the State during 2022-23 is under permanent pastures and other grazing land.

**Miscellaneous Tree Crops and Groves not including in the Net Area Sown:**

Under this class, all cultivable land which is not included under net area sown but is put to some agricultural use is included. Land under caesarian trees, thatching grass, bamboo bushes and other groves for fuel etc. which are not included under orchards shall be included under this category. An extent under this category was 0.32 lakh hectare which represent 0.09 percent of the total reporting area in the State during 2022-23.

**Culturable Waste land:**

Culturable waste land include all lands available for cultivation whether not taken up for cultivation or taken up for cultivation once but not cultivated during the current year and last five years or more in succession for one reason or other are classified as culturable waste. It formed 10.39 percent (35.61 lakh hectare) of the total reporting area in the State during 2022-23.

**Other Fallow lands:**

This implies all lands, which were taken up for cultivation but are temporarily out of cultivation for a period not less than a year and not more than five years. An extent under this category was 19.46 lakh hectares which is 5.68 percent of the total reporting area in the State during 2022-23.

**Current Fallow:**

This class comprises of cropped areas, which are kept fallow during the current year. If any, seeding area is not cropped in the current year, it may be treated as current fallow. The area under current fallow during 2022-23 was 15.02 lakh hectares as against 15.85 lakh hectare in 2021-22 showing a decrease of 5.24 percent.

**Gross Area Sown:**

Gross Area Sown presents total area cultivated under all food and non-food crops, including the area sown more than once during the agricultural year. The gross area sown or gross cropped area during 2022-23 is 281.71 lakh hectare as against 274.42 lakh hectare in 2021-22, recording an increase of 2.66 percent.

**Net Area Sown:**

Net Area Sown represents total area sown with the crops and orchards counting area sown more than once in the same year once only. The Net Area Sown during 2022-23 was 184.23 lakh hectares which represent 53.74 percent of total reporting area as against 181.30 lakh hectare in 2021-22 showing an increase of 1.62 percent.

**Area Sown More Than Once:**

Area on which crops are cultivated more than once during the agricultural year 2022-23 was 97.49 lakh hectare or 28.44 percent of the total reporting area in the State.

**Irrigation by Sources:**

Irrigation is the artificial application of water to the soil for the growth of plants. Water is an important determinant factor for the production of crops in the agriculture sector. Intensive and extensive cultivation of land depend mainly on the availability of water. At present, less than one fourth of the State's area is under irrigation. The main sources of irrigation in Rajasthan are canals, tanks, tube-wells and wells. The Net area irrigated by all sources during 2022-23 was 95.00 lakh hectares as against 89.24 lakh hectare in 2021-22 showing an increase of 6.45 percent. The net irrigated area during 2022-23 constituted 51.57 percent of net area sown in the state. Sri Ganganagar District is at the top with 6.73 lakh hectare net irrigated area sown. However the highest percentage of the net area irrigated to the net area sown was recorded in Kota District with 98.83



percent whereas the lowest percentage was recorded in the Barmer District with 19.46 percent. The following table shows the Net area irrigated year 2022-23 by various sources compared with year 2021-22.

**NET IRRIGATED AREA (in hectare)**

<b>SOURCES</b>	<b>AREA 2021-22</b>	<b>PERCENTAGE</b>	<b>AREA 2022-23</b>	<b>PERCENTAGE</b>
CANALS	2056469	23.05	2248790	23.67
TANKS	38580	0.43	38698	0.41
TUBE-WELLS	4456617	49.94	4824177	50.78
OPEN WELLS	2156528	24.17	2153903	22.67
OTHERS	215453	2.41	234700	2.47
NET IRRIGATED AREA	8923647	100.00	9500268	100.00
GROSS IRRIGATED AREA	11864951		12582891	

Wells, Tube-wells and canals are the major sources of irrigation in state. The net area irrigated by open wells, tube-wells and canals together account for 92.27 lakh hectare (about 97.12 percent of the total net area irrigated) in 2022-23. Gross area irrigated includes the net area sown and the area irrigated more than once. Gross area irrigated by all sources during 2022-23 is 125.83 lakh hectares as against 118.65 lakh hectare during 2021-22 registering an increase of 7.18 lakh hectare 6.05%).

**AREA IRRIGATED UNDER DIFFERENT CROPS:**

Out of total irrigated area, 32.88 percent under Rape & mustard, 23.87 percent is under Wheat and 6.31 percent under Cotton. The share of principal crops of the gross irrigated area are shown in the state during 2021-22 and 2022-23 in the following table:

### CROPWISE IRRIGATED AREA

CROPS	IRRIGATED AREA (in, 000 hectare)	% TO GROSS IRRIGATED AREA	IRRIGATED AREA (in, 000 hectare)	% TO GROSS IRRIGATED AREA
	2021-2022	2021-2022	2022-2023	2022-2023
<b>(A) FOODGRAIN CROPS</b>	<b>4649.155</b>	<b>39.18</b>	<b>4671.999</b>	<b>37.13</b>
I. CEREALS	<b>3381.988</b>	<b>28.50</b>	<b>3719.255</b>	<b>29.56</b>
(a) KHARIF CEREALS	355.143	2.99	385.285	3.06
1. RICE	146.674	1.23	181.063	1.44
2. JOWAR	3.035	0.03	0.602	0.00
3. BAJRA	188.254	1.59	186.358	1.48
4. MAIZE	17.180	0.14	16.822	0.13
5. SMALL MILLETS	0.000	0.00	0.440	0.00
(b) RABI CEREALS	3026.845	25.51	3333.970	26.50
1. WHEAT	2828.565	23.84	3003.014	23.87
2. BARLEY	196.582	1.66	328.656	2.61
3. SMALL MILLETS	1.698	0.01	2.300	0.02
II. PULSES	<b>1267.167</b>	<b>10.68</b>	<b>952.744</b>	<b>7.57</b>
(a) KHARIF PULSES	312.981	2.64	197.231	1.57
1. TUR	0.063	0.00	0.020	0.00
2. OTHER KHARIF PULSES	312.918	2.64	197.211	1.57
(b) RABI PULSES	954.186	8.04	755.513	6.00
1. GRAM	921.791	7.77	718.336	5.71
2. OTHER RABI PULSES	32.395	0.27	37.177	0.30
<b>(B) OILSEEDS</b>	<b>4649.000</b>	<b>39.18</b>	<b>5035.603</b>	<b>40.02</b>
(a) KHARIF OILSEEDS	791.397	6.67	866.349	6.89
1. GROUNDNUT	674.380	5.68	683.322	5.43
2. SESAMUM	4.869	0.04	2.857	0.02
3. CASTORSEED	111.896	0.94	179.541	1.43
4. SOYABEAN	0.252	0.01	0.629	0.00
(b) RABI OILSEEDS	3857.603	32.51	4169.254	33.13
1. RAPE & MUSTARD	3836.728	32.34	4137.403	32.88
2. LINSEED	10.794	0.09	22.538	0.18
3. TARAMIRA	9.358	0.08	5.331	0.04

4. OTHERS	0.723	0.00	3.982	0.03
<b>(C) FIBRES</b>	<b>737.39</b>	<b>6.21</b>	<b>793.831</b>	<b>6.31</b>
1. COTTON	737.314	6.21	793.824	6.31
2. SANHEMP	0.020	0.00	0.002	0.00
3. OTHERS (INCLUDING MESTA)	0.056	0.00	0.005	0.00
<b>(D) SUGARCANE</b>	<b>4.183</b>	<b>0.04</b>	<b>3.435</b>	<b>0.03</b>
<b>(E) CONDIMENTS &amp; SPICES</b>	<b>815.527</b>	<b>6.87</b>	<b>926.810</b>	<b>7.37</b>
1. DRY CHILIES	7.049	0.06	6.263	0.05
2. GINGER	0.103	0.00	0.067	0.00
3. TURMERIC	0.184	0.00	0.285	0.00
4. CORIANDER	43.358	0.37	94.452	0.75
5. CUMINSEED	543.714	4.57	659.227	5.24
6. AJWAIN	0.875	0.01	0.375	0.00
7. GARLIC	98.348	0.83	64.313	0.51
8. SAUNF (FENNEL)	19.343	0.16	28.082	0.22
9. METHI	90.910	0.77	68.627	0.55
10. OTHER	11.643	0.10	5.119	0.04
<b>(F) FRUITS</b>	<b>51.867</b>	<b>0.44</b>	<b>54.971</b>	<b>0.44</b>
<b>(G) VEGETABLES</b>	<b>181.601</b>	<b>1.53</b>	<b>146.610</b>	<b>1.17</b>
1. POTATO	9.979	0.08	10.138	0.08
2. ONION	102.633	0.86	76.930	0.61
3. SWEET POTATO	0.701	0.01	0.353	0.00
4. OTHERS	68.288	0.58	59.189	0.47
<b>(H) DRUG &amp; NARCOTICS</b>	<b>369.806</b>	<b>3.12</b>	<b>469.209</b>	<b>3.73</b>
1. TOBACCO	0.204	0.00	0.257	0.00
2. OTHERS	369.602	3.12	468.952	3.73
<b>(I) FODDER CROPS</b>	<b>397.858</b>	<b>3.35</b>	<b>474.848</b>	<b>3.77</b>
1. GUARSEED	271.106	2.28	356.002	2.83
2. OTHER	126.752	1.07	118.846	0.94
<b>(J) OTHER CROPS</b>	<b>8.564</b>	<b>0.08</b>	<b>5.575</b>	<b>0.03</b>
<b>TOTAL CROPPED AREA</b>	<b>11864.951</b>	<b>100.00</b>	<b>12582.891</b>	<b>100.00</b>



## Percentage of irrigated area under different crops in 2022-23

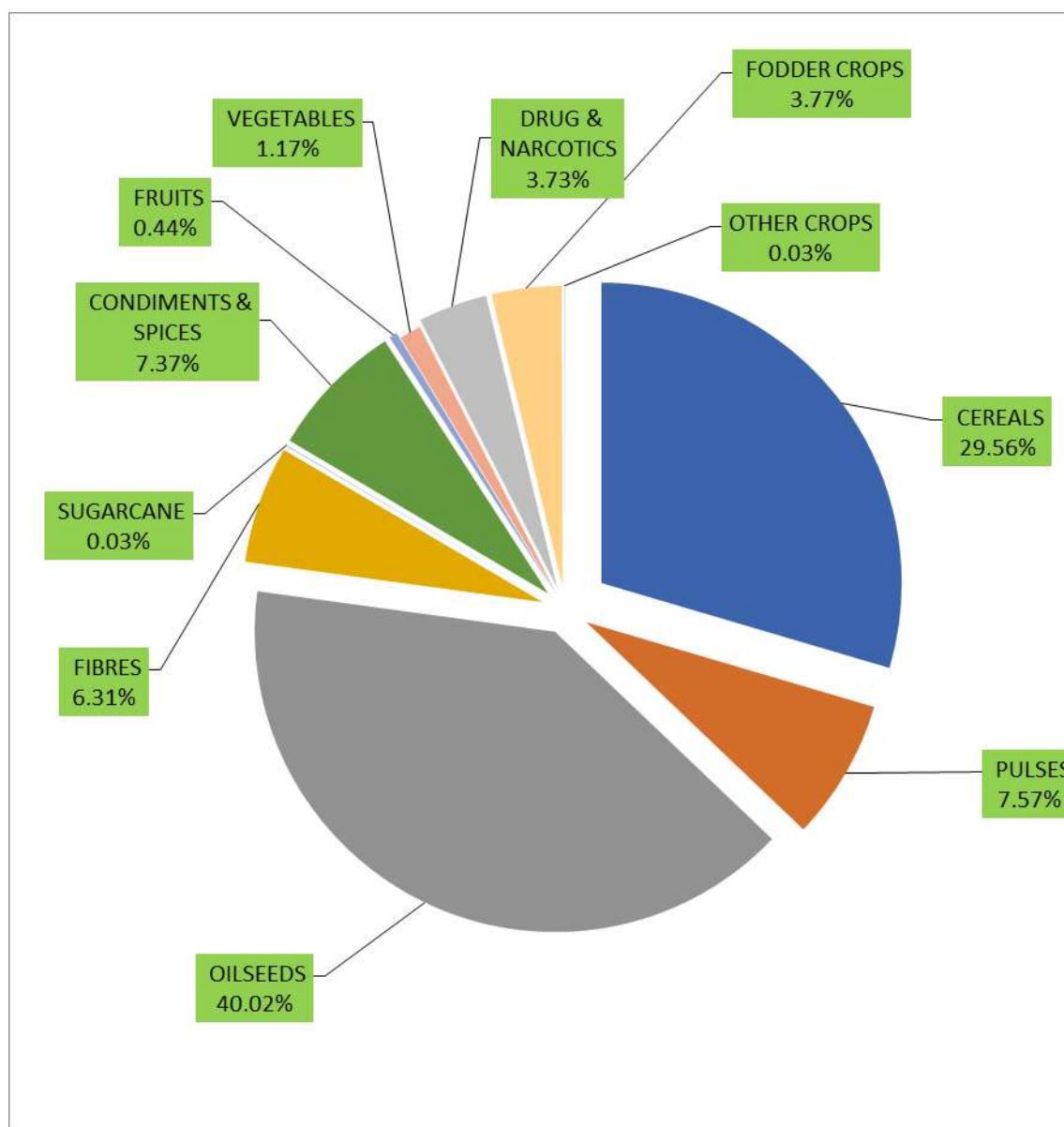

### **CROPPING PATTERN:**

Cropping pattern refers to the proportionate area under different crops during an agricultural year. Cereals and pulses constitute food grain crops. In Rajasthan, Bajra in Kharif and Wheat in Rabi season are the major food grain crops. Non-food crops constitute oilseed, fibers, tobacco, dyes, fodder crops. The gross cropped area under all crops increased to 281.71 lakh hectares during 2022-23 from 274.42 lakh hectares in 2021-22, showing an increase of 2.66 percent. The following table shows the cropping pattern

in the state during 2021-22 and 2022-23 besides indicating relative share of area under principal crops to total cropped area.

### CROP-WISE GROSS AREA

CROPS	GROSS AREA (in, 000 hectare)	% TO GROSS AREA	GROSS AREA (in, 000 hectare)	% TO GROSS AREA
	2021-2022	2021-2022	2022-2023	2022-2023
(A) FOODGRAIN CROPS	<b>15601.780</b>	<b>56.86</b>	<b>15292.930</b>	<b>54.29</b>
I. CEREALS	<b>9145.099</b>	<b>33.33</b>	<b>9746.144</b>	<b>34.60</b>
(a) KHARIF CEREALS	6102.842	22.24	6403.756	22.73
1. RICE	196.459	0.72	234.313	0.83
2. JOWAR	619.982	2.26	637.290	2.26
3. BAJRA	4329.599	15.78	4571.013	16.23
4. MAIZE	951.797	3.47	956.861	3.40
5. SMALL MILLETS	5.005	0.01	4.279	0.02
(b) RABI CEREALS	3042.257	11.09	3342.388	11.86
1. WHEAT	2840.094	10.35	3009.334	10.68
2. BARLEY	200.465	0.73	330.754	1.17
3. SMALL MILLETS	1.698	0.01	2.300	0.01
II. PULSES	<b>6456.681</b>	<b>23.53</b>	<b>5546.786</b>	<b>19.69</b>
(a) KHARIF PULSES	4122.932	15.03	3571.071	12.68
1. TUR	7.340	0.03	6.332	0.02
2. OTHER KHARIF PULSES	4115.592	15.00	3564.739	12.65
(b) RABI PULSES	2333.749	8.50	1975.715	7.01
1. GRAM	2300.714	8.38	1937.321	6.88
2. OTHER RABI PULSES	33.035	0.12	38.394	0.14
(B) OILSEEDS	<b>6923.840</b>	<b>25.23</b>	<b>7137.851</b>	<b>25.34</b>
(a) KHARIF OILSEEDS	2385.037	8.69	2431.218	8.63
1. GROUNDNUT	800.475	2.92	804.749	2.86
2. SESAMUM	290.251	1.06	216.244	0.77
3. CASTORSEED	139.094	0.51	230.722	0.82
4. SOYABEAN	1155.217	4.20	1179.503	4.19
(b) RABI OILSEEDS	4538.803	16.54	4706.633	16.71
1. RAPE & MUSTARD	4173.708	15.21	4552.155	16.16

2. LINSEED	11.029	0.04	22.550	0.08
3. TARAMIRA	352.385	1.28	127.573	0.45
4. OTHERS	1.681	0.01	4.355	0.02
<b>(C) FIBRES</b>	<b>767.715</b>	<b>2.80</b>	<b>826.939</b>	<b>2.94</b>
1. COTTON	755.858	2.75	814.614	2.89
2. SANHEMP	0.187	0.01	0.315	0.00
3. OTHERS (INCLUDING MESTA)	11.670	0.04	12.010	0.04
<b>(D)SUGARCANE</b>	<b>4.246</b>	<b>0.02</b>	<b>3.527</b>	<b>0.01</b>
<b>(E) CONDIMENTS &amp; SPICES</b>	<b>828.092</b>	<b>3.02</b>	<b>933.879</b>	<b>3.32</b>
1. DRY CHILIES	7.861	0.03	6.779	0.02
2. GINGER	0.114	0.00	0.070	0.00
3. TURMERIC	0.187	0.00	0.291	0.00
4. CORIANDER	43.414	0.16	94.515	0.34
5. CUMINSEED	544.863	1.99	659.386	2.34
6. AJWAIN	6.795	0.02	3.389	0.01
7. GARLIC	98.349	0.36	64.314	0.23
8. SAUF (FENNEL)	19.370	0.07	28.103	0.10
9. METHI	90.939	0.33	68.652	0.24
10. OTHERS	16.200	0.06	8.380	0.03
<b>(F) FRUITS</b>	<b>52.814</b>	<b>0.19</b>	<b>55.814</b>	<b>0.20</b>
<b>(G) VEGETABLES</b>	<b>185.647</b>	<b>0.68</b>	<b>149.747</b>	<b>0.53</b>
1. POTATO	10.062	0.04	10.150	0.04
2. ONION	103.036	0.38	77.232	0.27
3. SWEET POTATO	0.711	0.00	0.362	0.00
4. OTHERS	71.838	0.26	62.003	0.22
<b>(H) DRUG &amp; NARCOTICS</b>	<b>374.979</b>	<b>1.37</b>	<b>471.130</b>	<b>1.67</b>
1. TOBACCO	0.259	0.00	0.264	0.00
2. OTHERS	374.720	1.37	470.866	1.67
<b>(I) FODDER CROPS</b>	<b>2653.341</b>	<b>9.67</b>	<b>3253.334</b>	<b>11.55</b>
1. GUARSEED	2393.572	8.72	2989.886	10.61
2. OTHERS	259.769	0.95	263.448	0.94
<b>(J) OTHER CROPS</b>	<b>49.396</b>	<b>0.16</b>	<b>45.955</b>	<b>0.15</b>
<b>TOTAL CROPPED AREA</b>	<b>27441.850</b>	<b>100.00</b>	<b>28171.106</b>	<b>100.00</b>

### Percentage of gross area under different crops in 2022-23

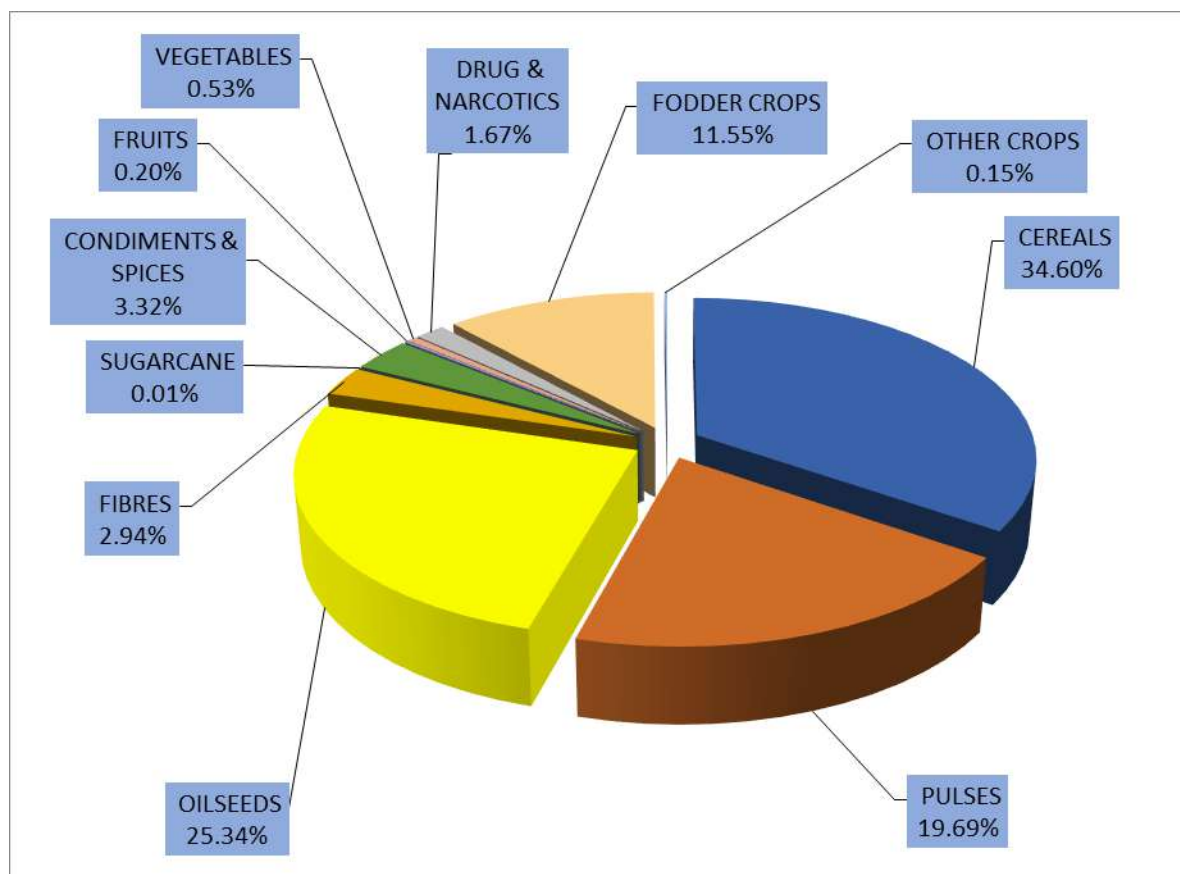

### TREND OF GROSS AREA SOWN OVER 5 YEARS

(in hectares)

	2018-19	2019-20	2020-21	2021-22	2022-23
GROSS AREA SOWN	25313351	27515432	26099974	27441850	28171106
NET AREA SOWN	17778087	18031771	17947524	18129598	18422557

The gross area sown has been fluctuating from year to year depending on the monsoon conditions. Similarly, the net area sown also fluctuating from year to year according to the behavior of the monsoon, as sown in following chart.

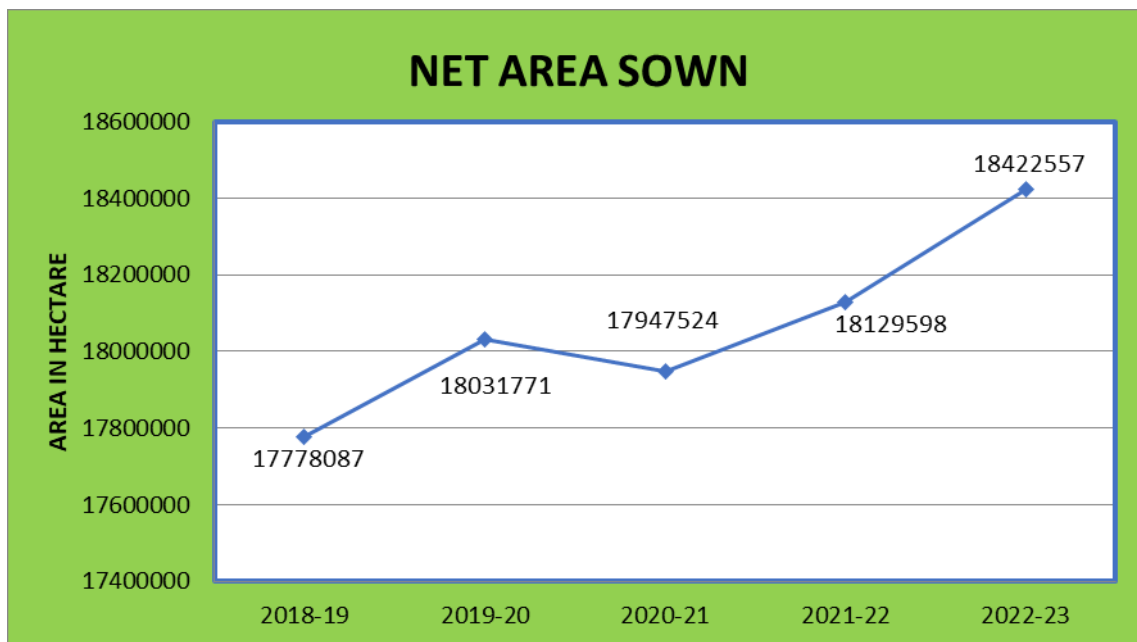
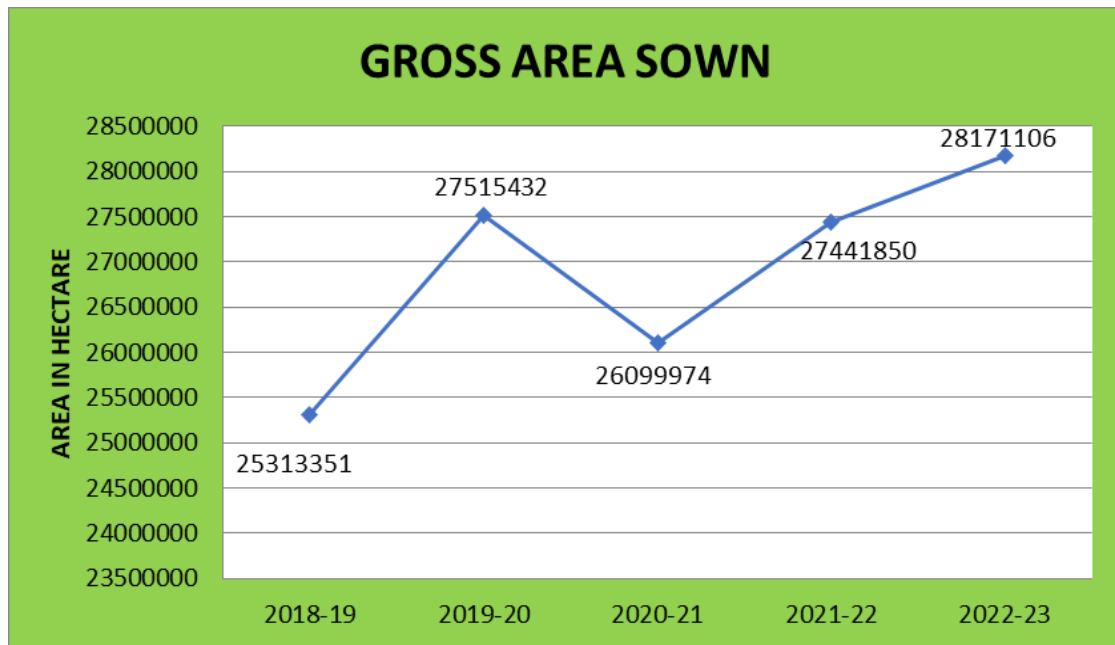

**AREA, PRODUCTION AND PRODUCTIVITY:**

Factors such as monsoon behavior, rainfall, irrigation, fertility of land, application of fertilizers, climate conditions play an important role in State. Out of 281.71 lakh hectare of total cropped area during 2022-23, 152.93 lakh hectare or 54.29 percent was accounted for food grain crops viz., Rice,

Jowar, Bajra, Maize, Wheat, Barley, Small Millets, Tur, Gram and other pulses. The area under cereals is 97.46 lakh hectares and under pulses, it is 55.47 lakh hectares. The crop- wise production is given during the year 2021-22 and 2022-23 in the table below:

<b>CROPS</b>	<b>PRODUCTION</b>	<b>PRODUCTION</b>
	<b>(in, 000 M.T.)</b>	<b>(in, 000 M.T.)</b>
	<b>2021-22</b>	<b>2022-23</b>
<b>(A) FOODGRAIN CROPS</b>	<b>23191.837</b>	<b>25279.981</b>
<b>I. CEREALS</b>	<b>19140.091</b>	<b>21637.358</b>
(a) KHARIF CEREALS	7314.482	9187.704
1. RICE	478.507	577.457
2. JOWAR	535.706	567.444
3. BAJRA	4313.777	5918.718
4. MAIZE	1984.572	2122.619
5. SMALL MILLETS	1.920	1.466
(b) RABI CEREALS	11825.609	12449.654
1. WHEAT	11112.289	11321.021
2. BARLEY	711.000	1125.615
3. SMALL MILLETS	2.320	3.018
<b>II. PULSES</b>	<b>4051.746</b>	<b>3642.623</b>
(a) KHARIF PULSES	1307.385	1772.104
1. TUR	6.722	5.685
2. OTHER KHARIF PULSES	1300.663	1766.419
(b) RABI PULSES	2744.361	1870.519
1. GRAM	2684.329	1808.707
2. OTHER RABI PULSES	60.032	61.812
<b>(B) OILSEEDS</b>	<b>10276.806</b>	<b>10341.419</b>
(a) KHARIF OILSEEDS	2900.994	3566.686
1. GROUNDNUT	1705.960	1934.188
2. SESAMUM	77.041	78.567
3. CASTORSEED	192.146	346.853
4. SOYABEAN	925.847	1207.078
(b) RABI OILSEEDS	7375.812	6774.733
1. RAPE & MUSTARD	7162.638	6684.158
2. LINSEED	14.012	24.172
3. TARAMIRA	199.162	66.403



4. OTHER	0.000	0.000
<b>(C) FIBRES</b>	<b>422.110</b>	<b>472.161</b>
1. COTTON (LINT)	421.931	471.970
2. SANHEMP	0.179	0.191
3. MESTA	0.000	0.000
<b>(D) SUGARCANE</b>	<b>321.992</b>	<b>314.986</b>
<b>(E) CONDIMENTS &amp; SPICES</b>	<b>1045.126</b>	<b>947.158</b>
1. DRY CHILIES	13.378	12.267
2. GINGER	0.334	0.096
3. TURMERIC	1.234	2.104
4. CORIANDER	64.110	129.378
5. CUMINSEED	230.957	300.379
6. AJWAIN	6.588	2.380
7. GARLIC	592.644	397.825
8. SAUF (FENNEL)	22.832	29.308
9. METHI	113.049	73.421
10. OTHER	0.000	0.000
<b>(F) FRUITS (PAPAYA)</b>	<b>8.769</b>	<b>5.382</b>
<b>(G) VEGETABLES</b>	<b>1612.186</b>	<b>1050.893</b>
1. POTATO	197.859	197.380
2. ONION	1398.849	845.937
3. SWEET POTATO	15.274	7.375
4. SINGHADA	0.204	0.201
<b>(H) DRUG &amp; NARCOTICS</b>	<b>203.937</b>	<b>177.024</b>
1. TOBACCO	0.290	0.314
2. OTHERS	203.647	176.710
<b>(I) FODDER CROPS</b>	<b>1003.457</b>	<b>1614.981</b>
1. GUARSEED	1003.457	1614.981
<b>(J) OTHERS (MEHANDI)</b>	<b>28.836</b>	<b>28.374</b>

During the year 2022-23 the production of food grain was 252.80 lakh M.T. as against 231.92 lakh M.T. in 2021-22. Wheat (44.78 percent) and Bajra (23.41 percent) are major component of the total food grain production in the state (as shown in the chart below).

## COMPONENTS OF FOODGRAINS IN 2022-23

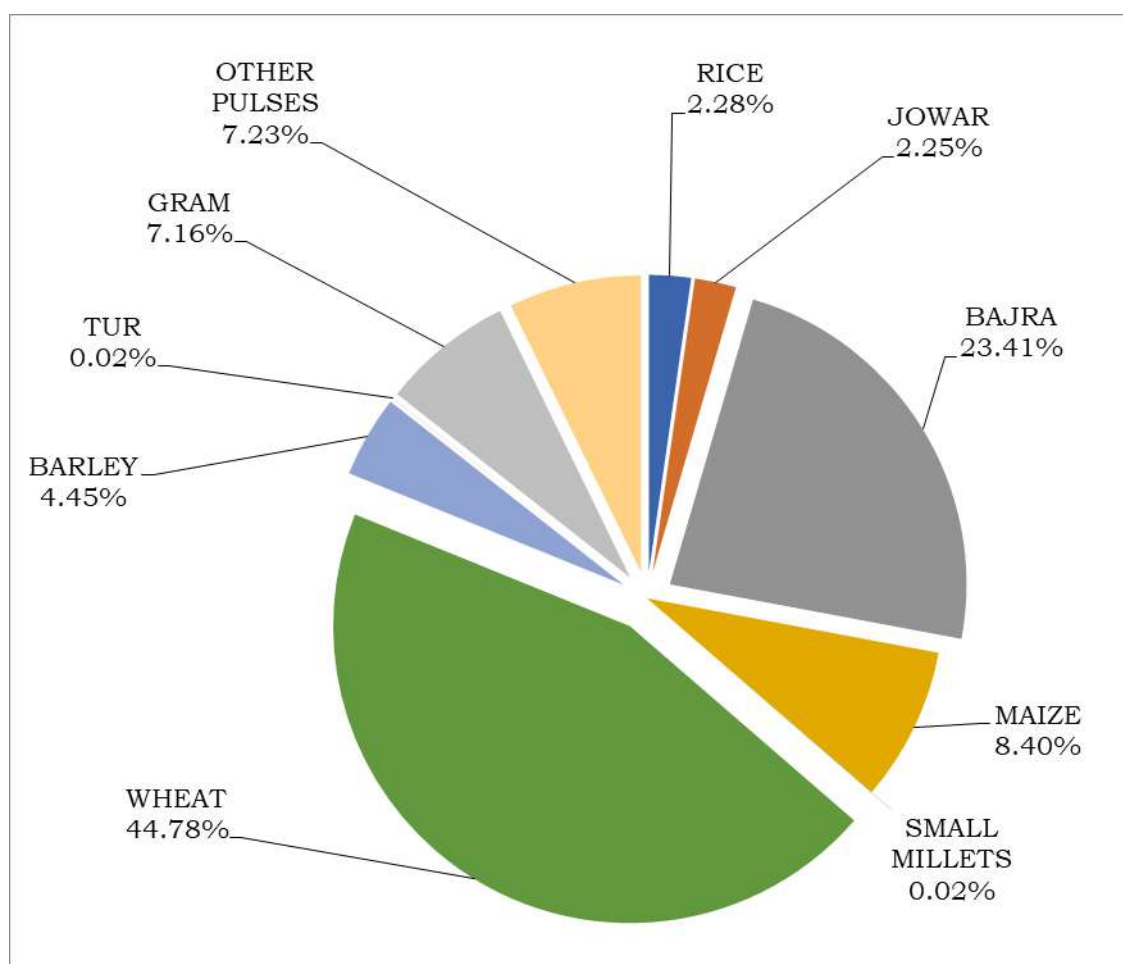

Area statistics are collected on complete enumeration basis. The second most important component of production statistics is yield rate. The yield estimates of major crops are obtained through analysis of scientifically designed crop cutting experiments (CCE) conducted under general crop estimation surveys (GCES).

During 2022-23, 242950 such experiments were planned. At present more than 90% of the production of food grain is estimated on the basis of yield rates obtained from the CCE'S.

The primary objective of GCE's is to obtain fairly reliable estimates of average yield of principal food & non food crops for each district which are important from the point of view of crop production. The estimates of yield rates thus arrived at are generally adopted from the purposes of planning, policy formulation and implementation. The CCE's consist of identification

and marking of experimental plots of a specified size and shape in the selected field on the principle of random sampling, threshing the produce & recording of the harvested produce for determining the percentage recovery of dry grains or the marketable form of the produce.

Crop wise details of experiments planned, experiments analyzed and yield rate under GCE's during 2022-23 are given in following table.

<b>SEASON/CROP</b>	<b>NO. of experiments planned</b>	<b>NO. of experiments Analyzed</b>	<b>Yield Rate In Kg./Hectare</b>
<b>KHARIF</b>	<b>132014</b>	<b>123459</b>	
RICE	3980	3424	2465
JOWAR	10556	9502	890
BAJRA	26160	25832	1295
MAIZE	11392	11337	2218
COTTON (LINT)	8292	7884	579
SUGARCANE	450	406	89307
GROUNDNUT	7880	6089	2403
SESAMUM	6040	5590	363
SOYABEAN	7536	7376	1023
MOONG	16404	15495	504
MOTH	6224	4724	498
URAD	8004	7483	420
CHAULA	1748	1536	556
GWAR	17348	16781	540
<b>RABI</b>	<b>110936</b>	<b>104467</b>	
WHEAT	39524	38344	3762
BARLEY	5036	4994	3403
GRAM	19564	17684	934
RAPE & MUSTARD	29428	28488	1468
CORIANDER	2324	2246	1369
CUMINSEED	5984	4985	456

TARAMIRA	1768	1077	521
MASOOR	1084	1064	1375
METHI	1504	1411	1069
ISABGOL	4720	4174	381
<b>TOTAL EXPERIMENTS</b>	<b>242950</b>	<b>227926</b>	

### **Agriculture Index:**

The Agriculture index of farm harvest price, area, production, productivity, net area sown, gross area sown, cropping intensity and irrigation intensity are given in table 15 to 18 .These indices are based on Triennium ending 2007-08=100. In all 38 crops are covered for this purpose which are divided into two main groups which in turn are sub-grouped. Approximately 98 percent area of the total area is covered by these crops.

### **Index of Agricultural Area:**

The index number of area under different crop groups of last five years is given in the table below:

### **INDEX OF AGRICULTURAL AREA**

(BASE YEAR 2007-08=100)

<b>CROPS</b>	<b>2018-19</b>	<b>2019-20</b>	<b>2020-21</b>	<b>2021-22</b>	<b>2022-23</b>
<b>FOODGRAIN CROPS</b>	<b>124.56</b>	<b>141.99</b>	<b>132.71</b>	<b>127.42</b>	<b>128.18</b>
CEREALS	111.33	126.53	120.46	108.32	116.83
PULSES	174.18	199.99	178.64	199.07	170.75
<b>NON FOOD GRAIN CROPS</b>	<b>126.82</b>	<b>136.69</b>	<b>137.85</b>	<b>157.67</b>	<b>166.07</b>
TOTAL OILSEEDS	110.96	122.04	121.03	153.30	163.30
FIBRES	158.59	191.67	203.60	190.50	205.31
CONDIMENTS & SPICES	213.97	228.94	244.89	217.95	207.14
FRUIT & VEGETABLES	144.05	135.30	157.39	218.48	171.82
SUGARCANE	55.13	45.85	51.10	43.59	36.21
ISABGOL	267.88	265.99	303.36	288.56	369.09
GUARSEED	113.49	104.43	91.47	87.97	109.89
<b>ALL CROPS</b>	<b>125.69</b>	<b>139.35</b>	<b>135.27</b>	<b>142.50</b>	<b>147.07</b>

The index number of area under all crops has an increased from 142.50 in 2021-22 to 147.07 in 2022-23. The increase was observed in the index of area under food grains crops, cereals, non-food grains crops, total oil seeds, fibres, Isabgol and guarseed over the last year, whereas the index of area under pulses, condiments & spices, fruits & vegetables and sugarcane decrease over the previous year.

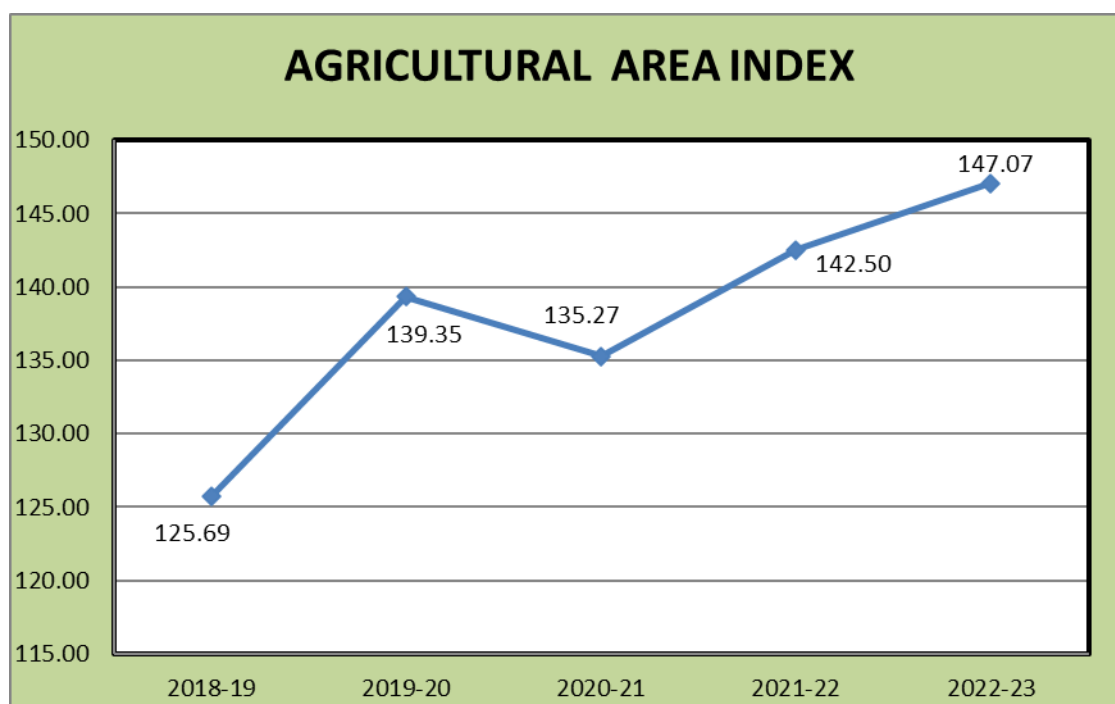

#### **Index of Agricultural Production:**

The index numbers of production under different crop groups of last five years are given in below table:

## INDEX OF AGRICULTURAL PRODUCTION

(BASE YEAR 2007-08=100)

CROPS	2018-19	2019-20	2020-21	2021-22	2022-23
<b>FOODGRAIN CROPS</b>	<b>186.73</b>	<b>215.78</b>	<b>212.64</b>	<b>187.77</b>	<b>195.27</b>
CEREALS	158.09	180.30	186.66	154.41	171.88
PULSES	294.13	348.87	310.06	312.90	282.96
<b>NON FOOD GRAIN CROPS</b>	<b>179.40</b>	<b>189.24</b>	<b>203.03</b>	<b>215.45</b>	<b>224.07</b>
TOTAL OILSEEDS	153.87	152.08	167.41	206.22	208.76
FIBRES	246.19	335.93	386.45	299.09	334.56
CONDIMENTS & SPICES	342.60	371.91	378.08	289.51	295.94
FRUIT & VEGETABLES	163.74	243.41	281.06	323.32	216.06
SUGARCANE	78.82	57.38	69.25	56.63	55.40
ISABGOL	490.49	432.11	536.40	515.67	447.46
GUARSEED	124.01	154.47	136.92	120.64	194.16
<b>ALL CROPS</b>	<b>183.07</b>	<b>202.56</b>	<b>207.85</b>	<b>201.57</b>	<b>209.63</b>

The index number of production under all crops an increased from 201.57 in 2021-22 to 209.63 in 2022-23. The increase was observed in the index of production under foodgrain crops, cereals, non foodgrain crops, Total oilseed, fibres, condiments & spices and guarseed over the last year, whereas under the index of production pulses, fruits & vegetables, sugarcane and isabgol has decreased over the previous year.



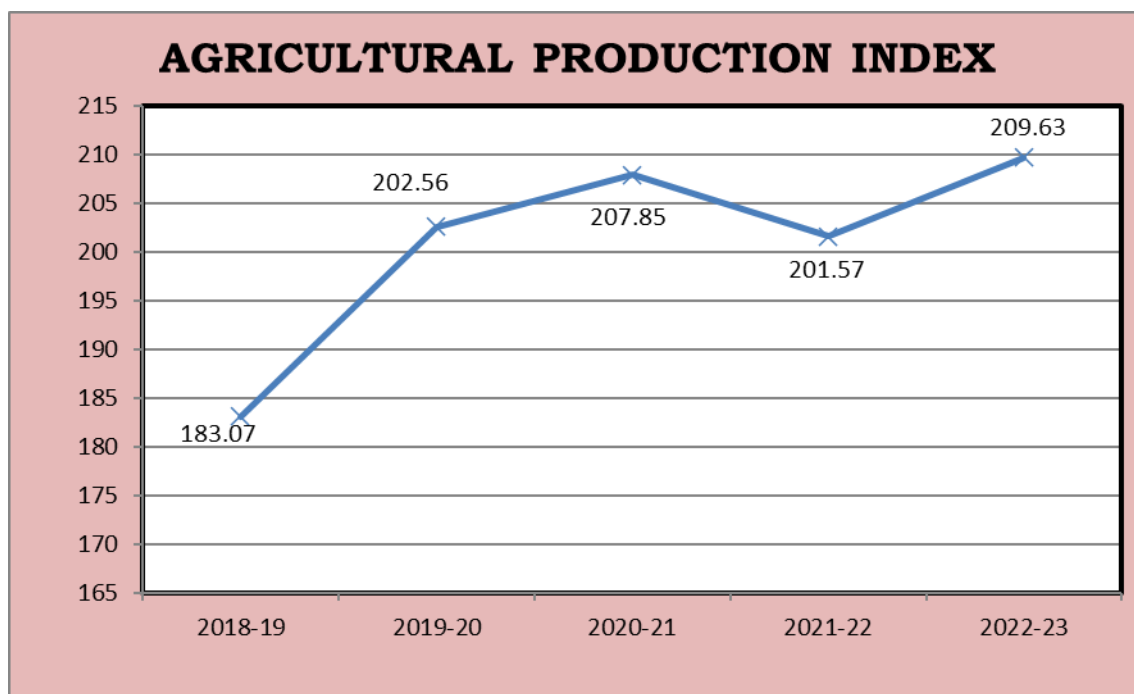

#### Index of Agricultural Productivity:

The index number of productivity under different crop groups of last five years is given in the table below:

#### INDEX OF AGRICULTURAL PRODUCTIVITY

(BASE YEAR 2007-08=100)

CROPS	2018-19	2019-20	2020-21	2021-22	2022-23
<b>FOODGRAIN CROPS</b>	<b>149.91</b>	<b>151.97</b>	<b>160.23</b>	<b>147.36</b>	<b>152.34</b>
CEREALS	142.00	142.49	154.96	142.55	147.13
PULSES	168.86	174.45	173.56	157.18	165.72
<b>NON FOOD GRAIN CROPS</b>	<b>141.46</b>	<b>138.44</b>	<b>147.28</b>	<b>136.65</b>	<b>134.92</b>
TOTAL OILSEEDS	138.67	124.62	138.33	134.53	127.84
FIBRES	155.24	175.27	189.81	157.00	162.96
CONDIMENTS & SPICES	160.12	162.45	154.39	132.83	142.87
FRUIT & VEGETABLES	113.67	179.90	178.57	147.98	125.75
SUGARCANE	142.96	125.15	135.53	129.91	152.99
ISABGOL	183.10	162.45	176.82	178.70	121.23
GUARSEED	109.26	147.91	149.69	137.13	176.68
<b>ALL CROPS</b>	<b>145.66</b>	<b>145.36</b>	<b>153.65</b>	<b>141.45</b>	<b>142.53</b>

The index number of productivity under all crops an increased from 141.45 in 2021-22 to 142.53 in 2022-23. The increase was observed in the index of productivity under foodgrain crops, cereals, pulses, fibers, condiments & spices, sugarcane and guarseed over the last year, whereas decreased was observed in the non foodgrain crops, total oil seeds, fruits & vegetables and isabgol over the last year.

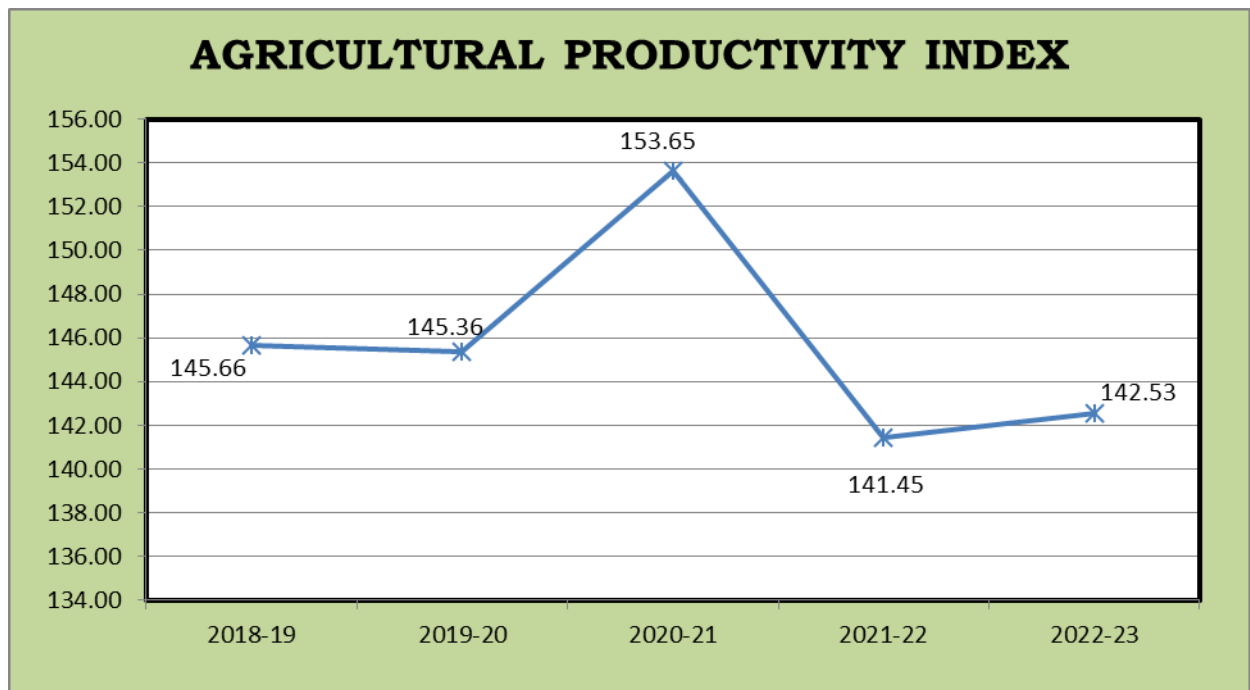

**Index of Net Area Sown:**

The index of Net Area Sown was 109.02 during 2022-23 as against 107.28 in 2021-22 showing an increase of 1.62 percent.

**Index of Gross Area Sown:**

The index of Gross Area Sown was 129.14 during 2022-23 as against 125.80 in 2021-22 showing an increase of 2.66 percent.

**Index of Net Irrigated Area:**

The index of Net Irrigated Area was 148.18 during 2022-23 as against 139.19 in 2021-22 showing an increase of 6.46 percent.

**Index of Gross Irrigated Area:**

The index of Gross Irrigated Area was 158.18 during 2022-23 as against 149.15 in 2021-22 showing an increase of 6.05 percent.

**Cropping Intensity:**

Cropping intensity is one of the indices for assessing the efficiency of the agriculture sector. The cropping intensity is the ratio of gross area sown to net area sown. It was 152.92 in 2022-23 compared to 151.36 in 2021-22 showing an increase of 1.03 percent.

**Index of Cropping Intensity:**

The Index of Cropping Intensity has an increased to 118.46 in 2022-23 from 117.26 in 2021-22 showing an increase of 1.02 percent.

**Irrigation Intensity:**

The irrigation intensity is the ratio of gross irrigated area to net irrigated area. It was 132.45 in 2022-23 compared to 132.96 in 2021-22 showing a decrease of 0.38 percent.

**Index of Irrigation Intensity:**

The Index of irrigation intensity has a decreased to 106.75 in 2022-23 from 107.16 in 2021-22 showing a decrease of 0.38 percent.

**Farm Harvest Prices:**

Table-14 shows the farm harvest price situation from 2018-19 to 2022-23. During the reporting period, the price hike can be visualized for all the crops, affected by various factors. In the last two years of the reporting period i.e. 2021-22 to 2022-23, Farm harvest Prices of Rice, Jowar, Bajra, Maize, Red chillies, Sesamum, Groundnut, Cotton, Ginger, Wheat, Gram, Gur, and Tobacco increased while the farm harvest prices of Sanhemp, Barley, Tur, Potato, Rape & Mustard, Linseed and Castorseed decreased.

### Index of Farm Harvest Price:

As reported in Table -16, the index of Farm Harvest Price during the period 2018-19 to 2022-23 (base years 2007-08 = 100) for all the crops increased from 206.49 in 2018-19 to 266.48 in 2022-23 showing a 29.05 percent. For Food Grain Crops, the index increased from 206.27 in 2018-19 to 258.55 in 2022-23 showing a 25.35 percent and for Non-Food Grain Crops increased from 206.81 in 2018-19 to 277.45 in 2022-23 showing a 34.16 percent.

### INDEX OF FARM HARVEST PRICE

(BASE YEAR 2007-08 =100)

Year	2018-19	2019-20	2020-21	2021-22	2022-23
F.H.P.INDEX	206.49	218.94	238.69	271.47	266.48

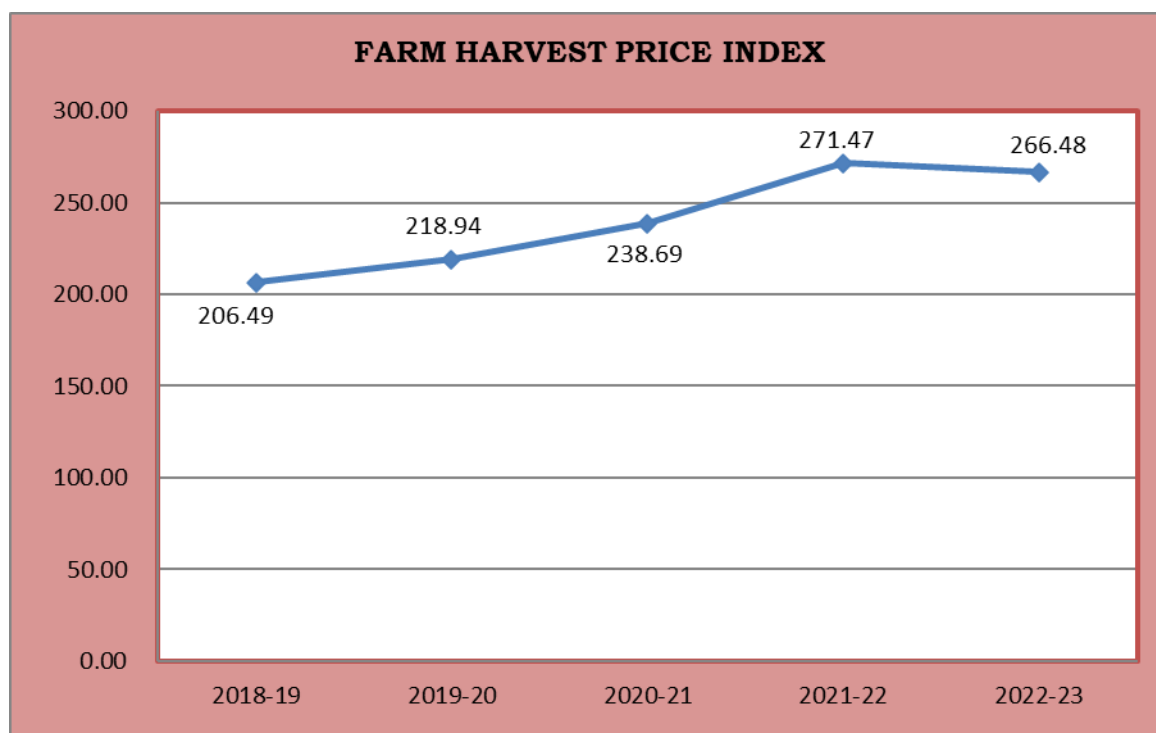

### Rainfall:

Rainfall is one of the dominant factors responsible for crop Production. The prime source of water in the State is confined only to 3 to 4 months under south-west monsoon. The behavior of monsoon in Rajasthan is usually erratic and uncertain. Its erratic behavior has been presented in the chart as below. The weather and rainfall can be set in motion favorable or unfavorable factors which considerably influence the harvest from the fields. During the year 2022-23 an average rainfall of 715.1 M.M. as recorded against the normal of 575.1 M.M. and thereby showing the increasing of 24.41 the quantum of Rainfall over the last 5 years has been presented in the Table and chart below:

### RAIN FALL

	2018-19	2019-20	2020-21	2021-22	2022-23
NORMAL (IN M.M.)	575.1	575.1	575.1	575.1	575.1
AV. RAIN FALL (IN M.M.)	529.3	820.3	580.4	715.1	715.5
% VARIATION OVER NORMAL	-7.96	42.64	0.92	24.34	24.41

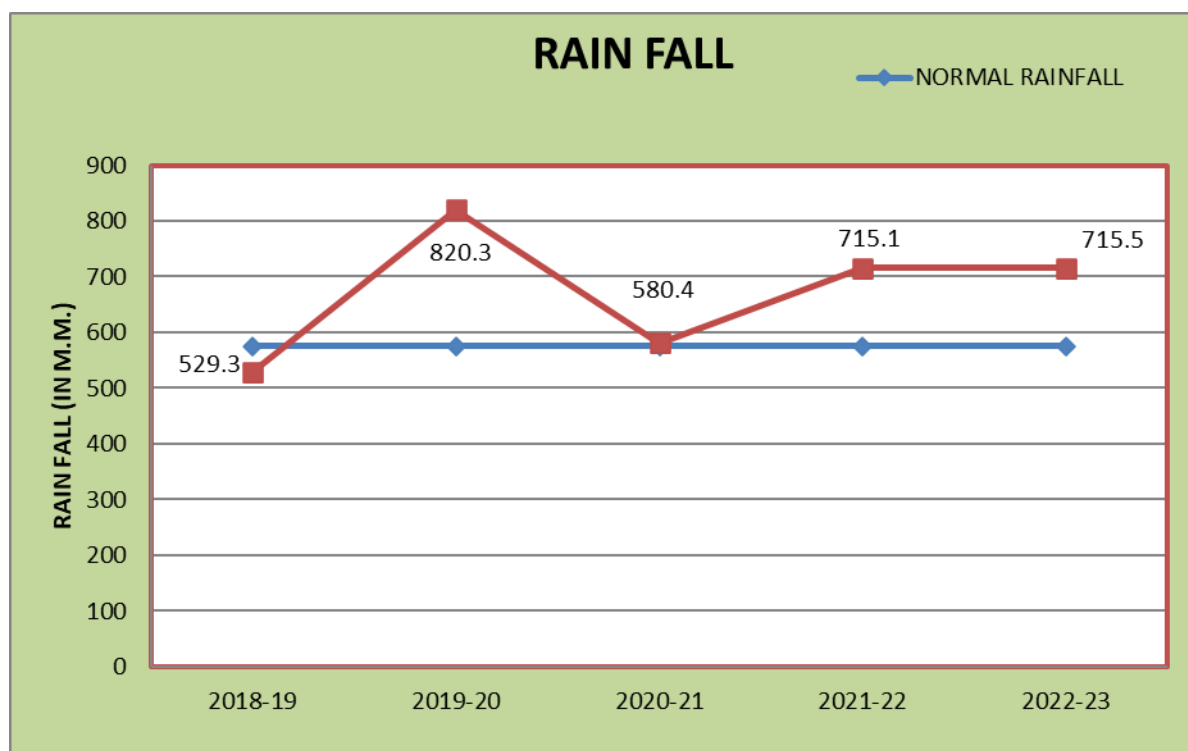





## **STATISTICAL TABLES**



**TABLE: 1****AGRICULTURAL INDICATORS AND POSITION OF  
PRINCIPAL CROPS (2022-23)**

DISTRICT	PERCENTAGE OF				
	FOREST AREA TO REPORTING AREA	NET AREA SOWN TO REPORTING AREA	DOUBLE CROPPED AREA TO NET AREA SOWN	NET IRRIGATED AREA TO NET AREA SOWN	GROSS IRRIGATED AREA TO GROSS AREA SOWN
1	2	3	4	5	6
1 AJMER	6.05	55.33	70.10	36.09	23.83
2 ALWAR	10.99	63.10	85.76	93.13	58.62
3 BANSWARA	20.22	51.67	67.73	66.68	39.81
4 BARAN	31.25	50.04	89.86	96.92	54.44
5 BARMER	1.20	59.16	16.53	19.46	24.53
6 BHARATPUR	7.88	77.43	70.06	93.85	56.64
7 BHILWARA	7.19	44.20	69.47	57.00	38.03
8 BIKANER	3.48	54.29	33.36	37.80	48.03
9 BUNDI	24.30	46.46	87.18	97.39	67.05
10 CHITTORGARH	17.17	47.75	88.94	84.57	46.17
11 CHURU	0.49	81.72	50.00	23.49	22.84
12 DAUSA	7.76	66.56	77.35	63.01	36.23
13 DHOLPUR	9.03	52.46	64.25	91.71	56.70
14 DUNGARPUR	16.68	33.40	67.80	56.01	33.58
15 GANGANAGAR	5.53	72.54	65.10	84.82	88.16
16 HANUMANGARH	1.97	87.54	69.89	57.95	60.17
17 JAIPUR	7.53	59.37	76.15	46.88	31.26
18 JAISALMER	0.76	22.49	39.43	24.23	44.62
19 JALORE	2.24	64.24	47.58	56.63	46.92
20 JHALAWAR	20.22	55.54	96.32	94.37	51.17
21 JHUNJHUNU	6.77	65.73	80.33	64.77	41.50
22 JODHPUR	0.48	63.29	35.94	39.72	53.25
23 KARALI	34.53	39.93	74.52	82.17	47.39
24 KOTA	24.68	52.64	91.70	98.83	57.94
25 NAGPUR	0.89	73.99	28.84	26.72	27.22
26 PALI	7.14	51.04	32.17	29.26	23.46
27 PRATAPGARH	29.60	45.93	90.30	89.34	47.34
28 RAJSAMAND	5.82	20.75	53.99	50.21	36.37
29 S.MADHOPUR	16.70	56.69	52.95	95.27	63.68
30 SIKAR	7.93	67.26	57.77	47.40	35.63
31 SIROHI	30.07	31.46	47.07	65.15	63.21
32 TONK	4.06	68.97	58.91	86.03	54.59
33 UDAIPUR	28.66	18.36	60.84	58.69	37.22
RAJ. STATE	8.09	53.74	52.92	51.57	44.67

(cont..)

**TABLE: 1****AGRICULTURAL INDICATORS AND POSITION OF  
PRINCIPAL CROPS (2022-23)**

DISTRICT	PERCENTAGE OF CROPPED AREA SOWN BY CROPS						
	BAJRA	WHEAT	GRAM	RAPE & MUSTARD	JOWAR	MAIZE	BARLEY
1	7	8	9	10	11	12	13
1 AJMER	7.85	6.57	22.11	11.19	19.43	2.28	3.06
2 ALWAR	35.41	15.76	0.79	35.79	1.97	0.13	0.29
3 BANSWARA	0.00	32.36	4.32	0.00	0.01	31.24	0.30
4 BARAN	0.14	19.53	4.90	21.12	0.01	3.87	0.04
5 BARMER	51.35	0.53	0.04	2.56	0.19	0.00	0.00
6 BHARATPUR	27.70	15.80	0.14	41.14	7.93	0.00	0.05
7 BHILWARA	0.42	16.91	13.50	11.58	9.79	24.31	3.36
8 BIKANER	5.45	4.94	5.29	15.81	0.01	0.00	0.64
9 BUNDI	0.35	29.79	3.52	17.15	0.07	6.92	0.32
10 CHITTORGARH	0.01	23.45	13.83	8.00	2.91	24.03	1.37
11 CHURU	11.66	2.09	19.58	11.22	0.00	0.00	0.73
12 DAUSA	40.81	17.70	6.88	22.75	1.13	0.09	1.42
13 DHOLPUR	39.21	19.60	0.07	36.24	0.01	0.00	0.09
14 DUNGARPUR	0.01	32.52	7.98	0.03	0.03	27.70	0.34
15 GANGANAGAR	0.58	17.08	2.35	28.09	0.01	0.00	5.48
16 HANUMANGARH	1.87	15.09	11.61	17.54	0.01	0.00	1.36
17 JAIPUR	27.42	10.42	10.69	18.96	2.96	0.08	4.56
18 JAISALMER	11.57	0.60	13.07	8.61	0.20	0.00	0.00
19 JALORE	35.97	3.54	0.33	13.71	0.64	0.00	0.01
20 JHALAWAR	0.00	19.01	6.92	9.45	0.06	6.01	0.04
21 JHUNJHUNU	29.03	9.10	12.21	22.68	0.00	0.00	1.29
22 JODHPUR	23.58	3.46	1.97	12.70	2.21	0.00	0.01
23 KARALI	39.59	21.19	1.44	31.78	0.16	0.00	0.03
24 KOTA	0.01	20.69	8.30	15.77	0.15	0.46	0.07
25 NAGPUR	18.52	2.96	2.04	7.45	1.79	0.00	0.65
26 PALI	3.20	8.36	9.55	12.28	10.43	1.17	0.58
27 PRATAPGARH	0.00	27.97	6.14	3.28	0.00	12.97	0.44
28 RAJSAMAND	0.66	24.06	6.81	2.15	3.72	45.55	5.43
29 S.MADHOPUR	19.22	16.78	3.88	42.07	0.10	0.04	0.07
30 SIKAR	32.31	9.91	6.92	14.10	0.00	0.00	4.53
31 SIROHI	5.69	14.31	2.03	13.66	1.68	6.48	0.32
32 TONK	6.86	6.01	4.76	47.89	10.97	0.85	0.41
33 UDAIPUR	0.02	29.24	6.66	3.99	1.57	36.66	2.50
RAJ. STATE	16.23	10.68	6.88	16.16	2.26	3.40	1.17

(GROSS CROPPED AREA 28171106 HECT.)

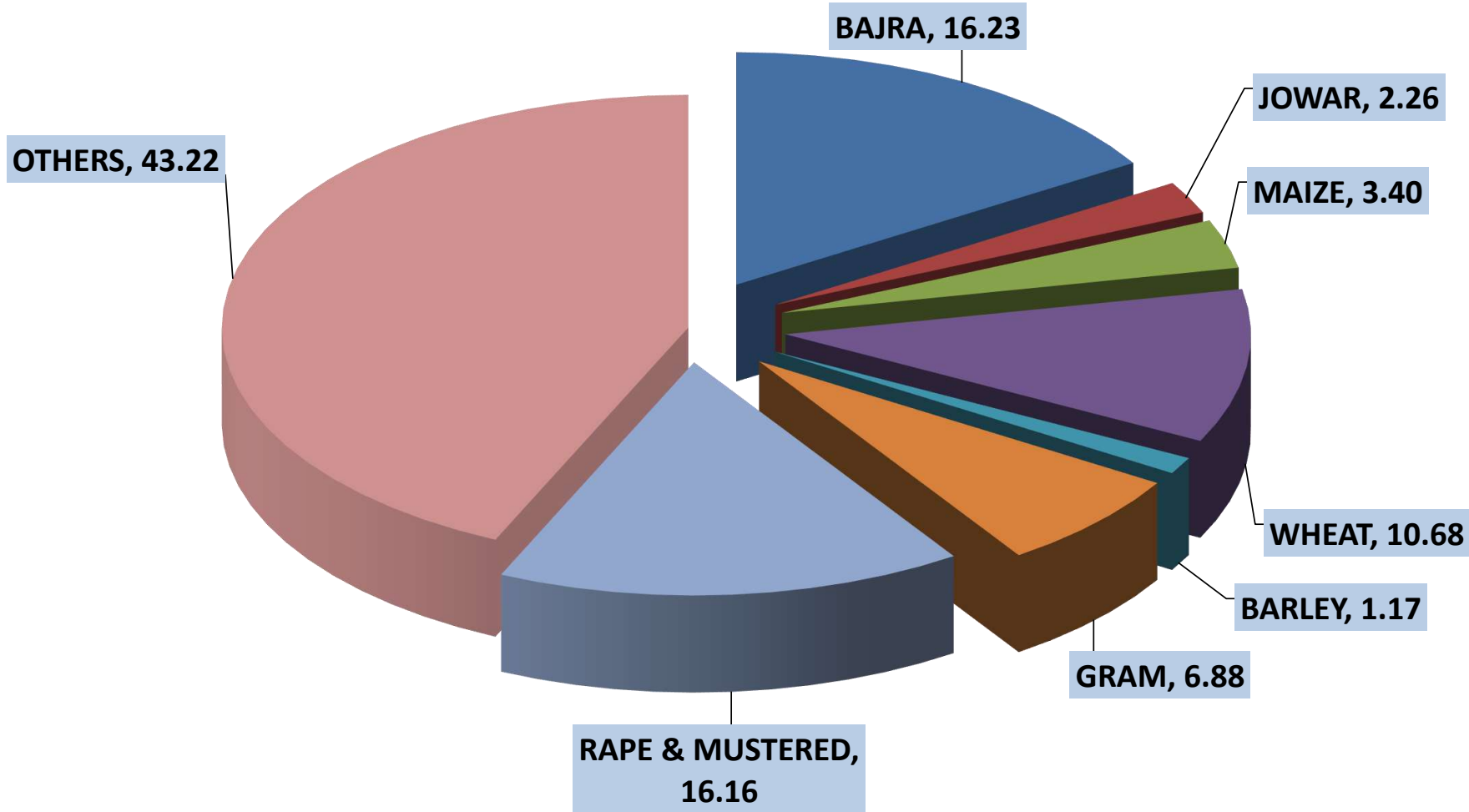





TABLE: 2

## TOTAL AREA AND CLASSIFICATION OF AREA (2022-23)

(Hectare)

DISTRICT	REPORTING	CLASSIFICATION OF REPORTING AREA					
	AREA FOR	FOREST	NOT AVAILABLE FOR CULTIVATION			OTHER UNCULTIVATED LAND	
	LAND		AREA	BARREN	TOTAL	PERMA-	LAND
	UTILISATION		UNDER	AND UN-		NENT	UNDER
STATISTICS	NON-	CULTUR-		PASTURES	MISC.TREE		
AS PER	AGRI-	ABLE		AND OTHER	CROPS		
vill.	CULTURAL	LAND		GRAZING	AND		
PAPERS	USES			LANDS	GROVES		
1	2	3	4	5	6	7	8
1 AJMER	834335	50449	52949	81267	134216	78776	274
2 ALWAR	783276	86102	50029	77351	127380	23787	109
3 BANSWARA	453528	91721	14097	46824	60921	11426	675
4 BARAN	699461	218547	29003	35007	64010	32931	169
5 BARMER	2817424	33686	82058	123180	205238	203374	6389
6 BHARATPUR	506750	39929	30850	13961	44811	7883	93
7 BHILWARA	1050871	75512	69661	142791	212452	120788	253
8 BIKANER	3042103	105792	278534	16373	294907	50805	34
9 BUNDI	581938	141432	40890	48442	89332	23097	364
10 CHITTORGARH	750685	128872	51908	58349	110257	73528	509
11 CHURU	1386222	6733	67824	620	68444	37038	65
12 DAUSA	341588	26495	21157	16406	37563	25694	159
13 DHOLPUR	301291	27199	18001	57500	75501	17953	352
14 DUNGARPUR	385674	64342	23031	66521	89552	34475	912
15 GANGANAGAR	1093344	60515	72234	1903	74137	129	996
16 HANUMANGARH	970505	19100	58614	352	58966	4629	365
17 JAIPUR	1114033	83852	103147	60185	163332	72600	970
18 JAISALMER	3838959	29105	209287	371544	580831	87512	183
19 JALORE	1056611	23634	45085	78159	123244	47257	42
20 JHALAWAR	632235	127847	31153	33416	64569	44833	6767
21 JHUNJHUNU	591536	40054	22454	15674	38128	39229	16
22 JODHPUR	2256528	10764	101030	146227	247257	110314	18
23 KARALI	504302	174118	23072	47668	70740	30351	139
24 KOTA	518384	127941	32122	29812	61934	13871	594
25 NAGAU	1775861	15742	104149	58543	162692	71035	1059
26 PALI	1233079	88043	59354	137461	196815	91489	308
27 PRATAPGARH	412638	122139	10505	27382	37887	22504	182
28 RAJSAMAND	453073	26380	24272	103353	127625	55413	0
29 S.MADHOPUR	497151	83020	31770	30859	62629	26426	8546
30 SIKAR	774513	61426	37981	19017	56998	39242	215
31 SIROHI	517947	155726	25876	74285	100161	33264	5
32 TONK	717958	29147	49875	25389	75264	40671	236
33 UDAIPUR	1388074	397846	156161	316285	472446	81635	1140
<b>RAJ. STATE</b>	<b>34281877</b>	<b>2773210</b>	<b>2028133</b>	<b>2362106</b>	<b>4390239</b>	<b>1653959</b>	<b>32138</b>

(CONT..)

TABLE: 2

## TOTAL AREA AND CLASSIFICATION OF AREA (2022-23)

(Hectare)

DISTRICT	CLASSIFICATION OF REPORTING AREA					NET AREA SOWN	TOTAL CROPPED AREA	AREA SOWN MORE THAN ONCE
	OTHER UNCULTIVATED LAND EXCLUDING FALLOW LANDS		FALLOW LANDS					
	CULTUR- ABLE WASTE LAND	TOTAL	FALLOW LANDS OTHER THAN CURRENT FALLOWS	CURRENT FALLOW	TOTAL			
1	9	10	11	12	13	14	15	16
1 AJMER	61797	140847	27350	19847	47197	461626	785218	323592
2 ALWAR	6334	30230	29032	16248	45280	494284	918179	423895
3 BANSWARA	22240	34341	25365	6834	32199	234346	393075	158729
4 BARAN	9635	42735	14267	9906	24173	349996	664487	314491
5 BARMER	186951	396714	277126	237983	515109	1666677	1942116	275439
6 BHARATPUR	1903	9879	10216	9532	19748	392383	667281	274898
7 BHILWARA	92273	213314	50296	34839	85135	464458	787109	322651
8 BIKANER	515391	566230	247579	176047	423626	1651548	2202460	550912
9 BUNDI	23952	47413	22657	10734	33391	270370	506069	235699
10 CHITTORGARH	55315	129352	14574	9170	23744	358460	677276	318816
11 CHURU	24827	61930	51562	64774	116336	1132779	1699134	566355
12 DAUSA	4416	30269	8310	11574	19884	227377	403245	175868
13 DHOLPUR	8123	26428	7423	6697	14120	158043	259579	101536
14 DUNGARPUR	20759	56146	34018	12807	46825	128809	216147	87338
15 GANGANAGAR	12390	13515	78284	73825	152109	793068	1309365	516297
16 HANUMANGARH	2381	7375	13248	22190	35438	849626	1443400	593774
17 JAIPUR	34583	108153	51498	45770	97268	661428	1165100	503672
18 JAISALMER	2018698	2106393	189195	69893	259088	863542	1204056	340514
19 JALORE	20258	67557	94980	68454	163434	678742	1001682	322940
20 JHALAWAR	21354	72954	10965	4767	15732	351133	689344	338211
21 JHUNJHUNU	7037	46282	46169	32083	78252	388820	701175	312355
22 JODHPUR	12072	122404	233242	214817	448059	1428044	1941223	513179
23 KARALI	9699	40189	9644	8237	17881	201374	351441	150067
24 KOTA	19691	34156	15092	6362	21454	272899	523135	250236
25 NAGAU	13546	85640	79857	117893	197750	1314037	1693063	379026
26 PALI	38795	130592	109021	79272	188293	629336	831790	202454
27 PRATAPGARH	26372	49058	6008	8041	14049	189505	360629	171124
28 RAJSAMAND	110029	165442	25613	14002	39615	94011	144772	50761
29 S.MADHOPUR	9336	44308	12831	12546	25377	281817	431050	149233
30 SIKAR	11465	50922	43985	40251	84236	520931	821874	300943
31 SIROHI	13160	46429	28971	23691	52662	162969	239686	76717
32 TONK	32096	73003	23064	22272	45336	495208	786949	291741
33 UDAIPUR	114102	196877	55034	10960	65994	254911	409997	155086
<b>RAJ. STATE</b>	<b>3560980</b>	<b>5247077</b>	<b>1946476</b>	<b>1502318</b>	<b>3448794</b>	<b>18422557</b>	<b>28171106</b>	<b>9748549</b>

**LAND UTILISATION IN RAJASTHAN 2022-23**  
REPORTING AREA 34281877 Hect.

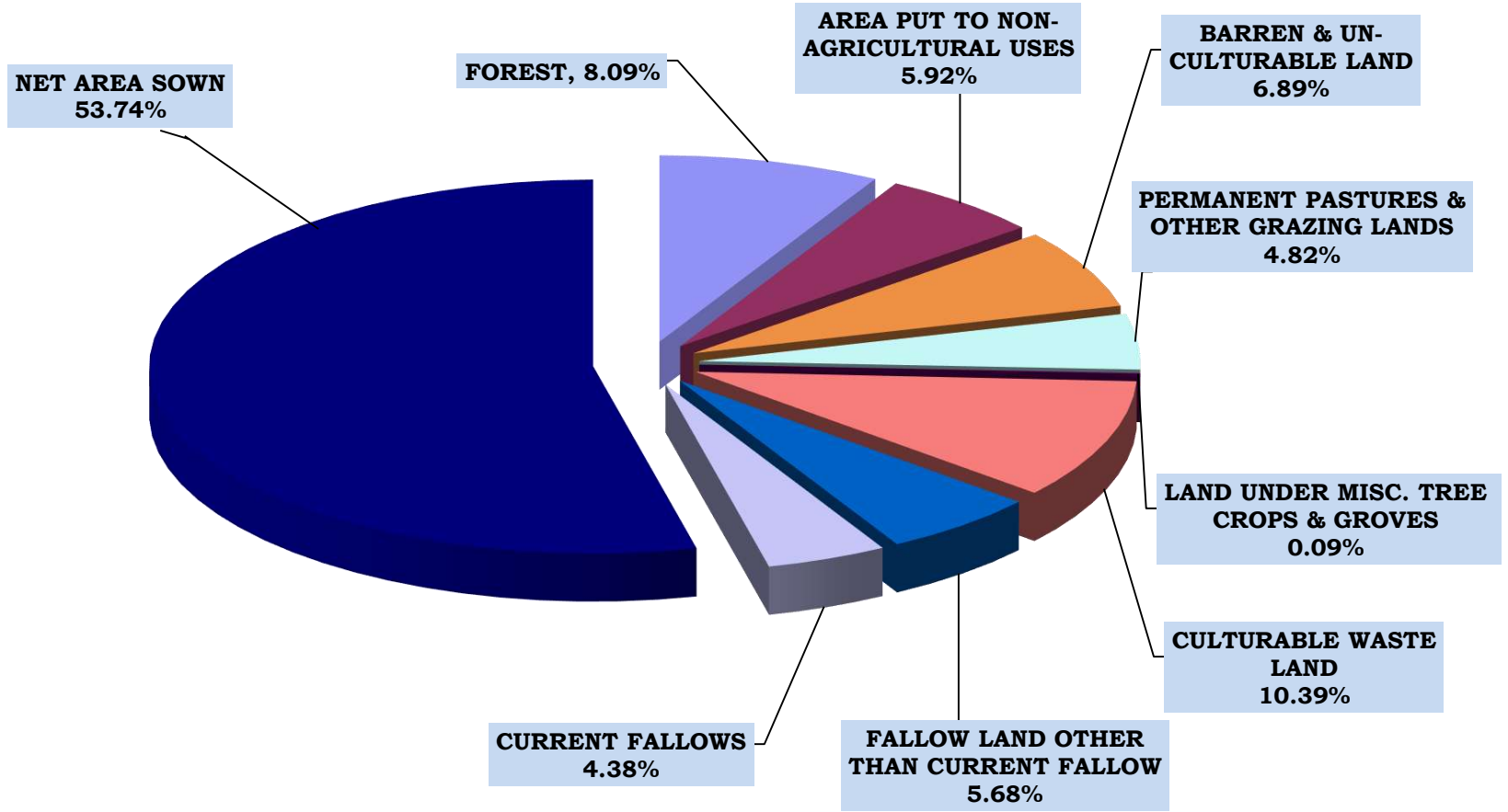



TABLE: 3

## SOURCE WISE GROSS IRRIGATED AREA (2022-23)

(HECTARE)

DISTRICT	C A N A L S						TOTAL	TANKS
	G O V E R N M E N T					PRI- VATE		
	I.GANDHI (RAJASTHAN)	CHAMBAI	GANG	BHAN- KHARA	OTHERS			
1	2	3	4	5	6	7	8	9
1 AJMER	0	0	0	0	5536	0	5536	2025
2 ALWAR	0	0	0	0	0	0	0	0
3 BANSWARA	0	0	0	0	86474	0	86474	4980
4 BARAN	0	48097	0	0	16782	0	64879	1272
5 BARMER	0	0	0	0	30821	0	30821	0
6 BHRATPUR	0	0	0	0	2047	0	2047	0
7 BHILWARA	0	0	0	0	9805	0	9805	1474
8 BIKANER	485371	0	0	0	0	0	485371	0
9 BUNDI	0	135084	0	0	21584	0	156668	437
10 CHITTORGARH	0	0	0	0	12538	0	12538	85
11 CHURU	31105	0	0	0	0	0	31105	0
12 DAUSA	0	0	0	0	0	0	0	0
13 DHOLPUR	0	0	0	0	12512	0	12512	0
14 DUNGARPUR	0	0	0	0	8896	0	8896	1090
15 GANGANAGAR	459273	0	520919	146979	0	0	1127171	0
16 HANUMANGARH	270905	0	0	527835	34834	0	833574	0
17 JAIPUR	0	0	0	0	3388	0	3388	38
18 JAISALMER	312511	0	0	0	0	0	312511	0
19 JALORE	0	0	0	0	126922	0	126922	1
20 JHALAWAR	0	0	0	0	13843	0	13843	501
21 JHUNJHUNU	0	0	0	0	0	0	0	0
22 JODHPUR	0	0	0	0	9501	0	9501	0
23 KARALI	0	0	0	0	729	0	729	1647
24 KOTA	0	135165	0	0	0	0	135165	76
25 NAGAU	0	0	0	0	0	0	0	0
26 PALI	0	0	0	0	24481	0	24481	5032
27 PRATAPGARH	0	0	0	0	9313	0	9313	223
28 RAJSAMAND	0	0	0	0	1378	0	1378	387
29 S.MADHOPUR	0	0	0	0	6667	0	6667	2189
30 SIKAR	0	0	0	0	0	0	0	0
31 SIROHI	0	0	0	0	4961	0	4961	1170
32 TONK	0	0	0	0	77716	0	77716	7616
33 UDAIPUR	0	0	0	0	5080	0	5080	8995
<b>RAJ. STATE</b>	<b>1559165</b>	<b>318346</b>	<b>520919</b>	<b>674814</b>	<b>525808</b>	<b>0</b>	<b>3599052</b>	<b>39238</b>

(CONT..)

TABLE: 3

## SOURCE WISE GROSS IRRIGATED AREA (2022-23)

(HECTARE)

DISTRICT	W E L L S							OTHER SOUR- CES	TOTAL GROSS IRRIGATED AREA
	TUBE WELLS			OPEN WELLS					
	BY ELEC- TRIC	BY OIL ENGINES	TOTAL	PUMP-SETS		OTHERS (REHAT, MAL ETC.)	TOTAL		
				BY ELEC- TRIC	BY OIL ENGINES				
1	10	11	12	13	14	15	16	17	18
1 AJMER	36303	1121	37424	84979	29472	0	114451	27680	187116
2 ALWAR	496010	5151	501161	34717	2373	0	37090	0	538251
3 BANSWARA	5795	1617	7412	10012	15648	6	25666	31944	156476
4 BARAN	189701	67331	257032	20319	9402	0	29721	8842	361746
5 BARMER	247591	3476	251067	180857	11922	1358	194137	342	476367
6 BHRATPUR	204575	168770	373345	583	1752	0	2335	240	377967
7 BHILWARA	33315	2400	35715	175820	74919	20	250759	1605	299358
8 BIKANER	572470	0	572470	0	0	45	45	0	1057886
9 BUNDI	124231	15251	139482	30390	9797	0	40187	2526	339300
10 CHITTORGARH	166141	4372	170513	116897	10758	2	127657	1901	312694
11 CHURU	326074	0	326074	30984	0	0	30984	0	388163
12 DAUSA	143268	1062	144330	1624	119	0	1743	33	146106
13 DHOLPUR	97974	24619	122593	4	79	11955	12038	26	147169
14 DUNGARPUR	14866	0	14866	36649	8980	58	45687	2045	72584
15 GANGANAGAR	2756	24432	27188	0	0	0	0	0	1154359
16 HANUMANGARH	24908	9376	34284	0	0	0	0	578	868436
17 JAIPUR	285741	0	285741	55061	16364	0	71425	3567	364159
18 JAISALMER	224706	0	224706	2	0	0	2	0	537219
19 JALORE	253528	0	253528	81369	8131	0	89500	41	469992
20 JHALAWAR	46873	6575	53448	219112	61734	7	280853	4061	352706
21 JHUNJHUNU	162341	0	162341	128644	0	0	128644	0	290985
22 JODHPUR	1000493	14931	1015424	3375	722	0	4097	4717	1033739
23 KARALI	139817	648	140465	2730	2324	0	5054	18662	166557
24 KOTA	124550	0	124550	38095	4417	545	43057	244	303092
25 NAGAU	422899	0	422899	36517	0	0	36517	1492	460908
26 PALI	37713	181	37894	116849	10535	0	127384	368	195159
27 PRATAPGARH	41918	0	41918	110659	0	0	110659	8616	170729
28 RAJSAMAND	4689	0	4689	37706	7813	678	46197	0	52651
29 S.MADHOPUR	128838	12834	141672	48295	39032	104	87431	36527	274486
30 SIKAR	290095	0	290095	2713	0	0	2713	16	292824
31 SIROHI	53290	0	53290	91783	212	0	91995	88	151504
32 TONK	23155	4162	27317	109646	124767	0	234413	82532	429594
33 UDAIPUR	39167	353	39520	78324	17951	700	96975	2039	152609
<b>RAJ. STATE</b>	<b>5965791</b>	<b>368662</b>	<b>6334453</b>	<b>1884715</b>	<b>469223</b>	<b>15478</b>	<b>2369416</b>	<b>240732</b>	<b>12582891</b>

## GROSS AREA IRRIGATED BY SOURCES 2022-23

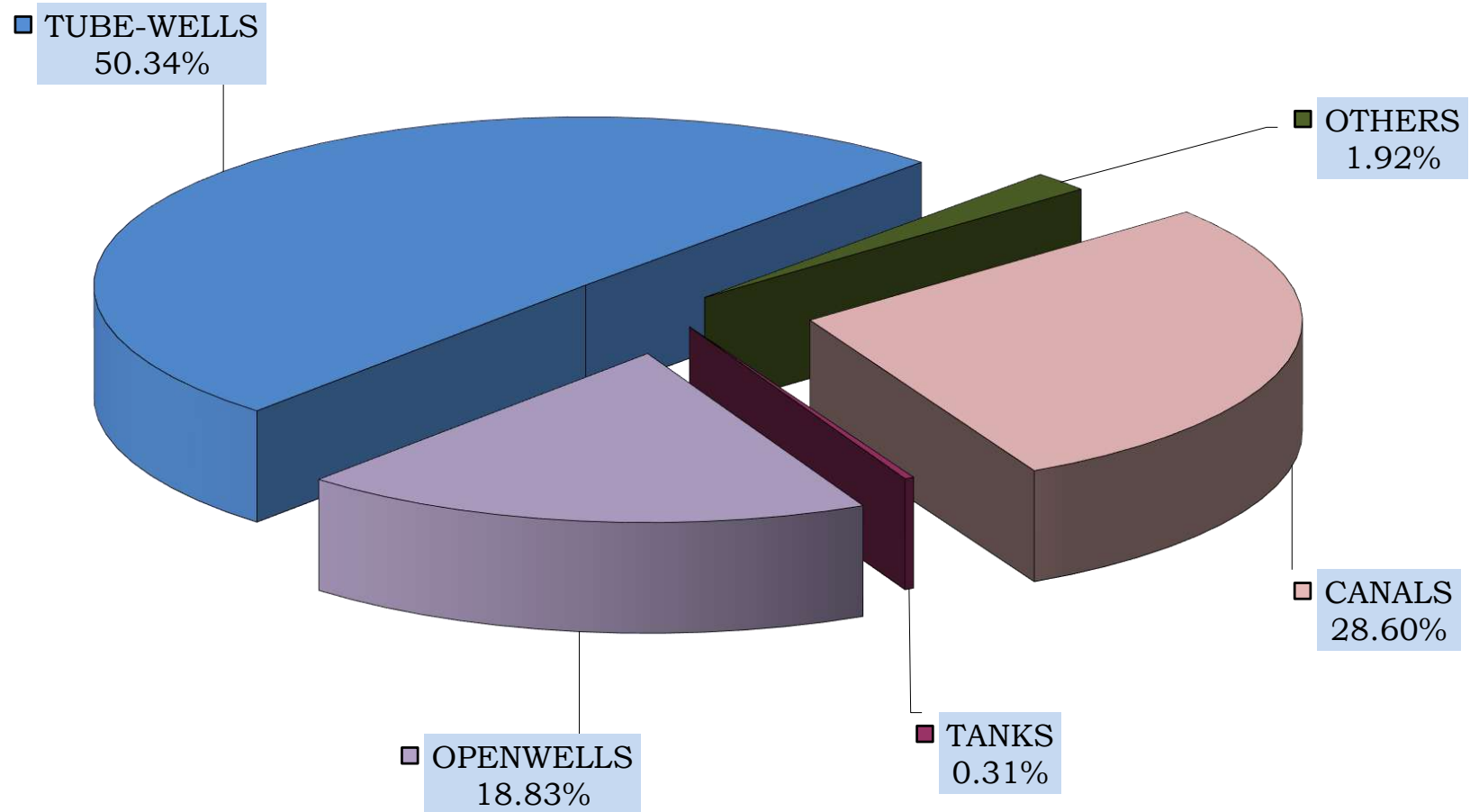





TABLE: 4

## SOURCE WISE NET IRRIGATED AREA (2022-23)

(HECTARE)

DISTRICT	C A N A L S						TOTAL	TANKS
	G O V E R N M E N T					PRI- VATE		
	INDIRA GANDHI (RAJASTHAN)	CHAMBAL	GANG	BHAN- KHARA	OTHERS			
1	2	3	4	5	6	7	8	9
1 AJMER	0	0	0	0	5377	0	5377	1905
2 ALWAR	0	0	0	0	0	0	0	0
3 BANSWARA	0	0	0	0	86474	0	86474	4980
4 BARAN	0	48094	0	0	14976	0	63070	1153
5 BARMER	0	0	0	0	27745	0	27745	0
6 BHRATPUR	0	0	0	0	1868	0	1868	0
7 BHILWARA	0	0	0	0	9802	0	9802	1463
8 BIKANER	275956	0	0	0	0	0	275956	0
9 BUNDI	0	101238	0	0	19052	0	120290	437
10 CHITTORGARH	0	0	0	0	12538	0	12538	85
11 CHURU	22779	0	0	0	0	0	22779	0
12 DAUSA	0	0	0	0	0	0	0	0
13 DHOLPUR	0	0	0	0	12512	0	12512	0
14 DUNGARPUR	0	0	0	0	8896	0	8896	1090
15 GANGANAGAR	254947	0	298178	98906	0	0	652031	0
16 HANUMANGARH	158872	0	0	290257	17803	0	466932	0
17 JAIPUR	0	0	0	0	3388	0	3388	32
18 JAISALMER	86045	0	0	0	0	0	86045	0
19 JALORE	0	0	0	0	112793	0	112793	0
20 JHALAWAR	0	0	0	0	13726	0	13726	469
21 JHUNJHUNU	0	0	0	0	0	0	0	0
22 JODHPUR	0	0	0	0	7071	0	7071	0
23 KARALI	0	0	0	0	729	0	729	1647
24 KOTA	0	129442	0	0	0	0	129442	76
25 NAGOUR	0	0	0	0	0	0	0	0
26 PALI	0	0	0	0	24481	0	24481	5032
27 PRATAPGARH	0	0	0	0	9313	0	9313	223
28 RAJSAMAND	0	0	0	0	1378	0	1378	387
29 S.MADHOPUR	0	0	0	0	6617	0	6617	2189
30 SIKAR	0	0	0	0	0	0	0	0
31 SIROHI	0	0	0	0	4884	0	4884	1170
32 TONK	0	0	0	0	77627	0	77627	7578
33 UDAIPUR	0	0	0	0	5026	0	5026	8782
<b>RAJ. STATE</b>	<b>798599</b>	<b>278774</b>	<b>298178</b>	<b>389163</b>	<b>484076</b>	<b>0</b>	<b>2248790</b>	<b>38698</b>

(CONT..)

**TABLE: 4****SOURCE WISE NET IRRIGATED AREA (2022-23)**

(HECTARE)

DISTRICT	W E L L S							OTHER SOURCES	TOTAL
	TUBE WELLS			OPEN WELLS					
	BY ELEC-TRIC	BY OIL ENGINES	TOTAL	BY ELEC-TRIC	BY OIL ENGINES	OTHERS (REHAT, MAL ETC.)	TOTAL		
1	10	11	12	13	14	15	16	17	18
1 AJMER	32061	1121	33182	72731	26018	0	98749	27380	166593
2 ALWAR	420229	4713	424942	33047	2349	0	35396	0	460338
3 BANSWARA	5772	1606	7378	9956	15629	6	25591	31837	156260
4 BARAN	177510	58955	236465	20316	9400	0	29716	8823	339227
5 BARMER	157648	2538	160186	122801	11922	1358	136081	342	324354
6 BHRATPUR	201155	162653	363808	583	1752	0	2335	240	368251
7 BHILWARA	27647	2138	29785	155305	66820	16	222141	1570	264761
8 BIKANER	348354	0	348354	0	0	45	45	0	624355
9 BUNDI	97020	8633	105653	26517	8277	0	34794	2139	263313
10 CHITTORGARH	160096	4111	164207	113801	10626	2	124429	1901	303160
11 CHURU	221400	0	221400	21908	0	0	21908	0	266087
12 DAUSA	140447	1062	141509	1609	119	0	1728	33	143270
13 DHOLPUR	95740	24619	120359	4	79	11955	12038	26	144935
14 DUNGARPUR	14706	0	14706	36431	8925	56	45412	2045	72149
15 GANGANAGAR	1620	19066	20686	0	0	0	0	0	672717
16 HANUMANGARH	24252	731	24983	0	0	0	0	404	492319
17 JAIPUR	233127	0	233127	53952	16214	0	70166	3396	310109
18 JAISALMER	123188	0	123188	2	0	0	2	0	209235
19 JALORE	198242	0	198242	66340	6940	0	73280	41	384356
20 JHALAWAR	39749	6282	46031	210577	56510	0	267087	4041	331354
21 JHUNJHUNU	139815	0	139815	112041	0	0	112041	0	251856
22 JODHPUR	539892	14931	554823	2787	722	0	3509	1793	567196
23 KARALI	138752	636	139388	2728	2324	0	5052	18655	165471
24 KOTA	97060	0	97060	38032	4417	530	42979	141	269698
25 NAGOUR	315948	0	315948	33660	0	0	33660	1447	351055
26 PALI	35754	165	35919	108368	9961	0	118329	368	184129
27 PRATAPGARH	41550	0	41550	109781	0	0	109781	8442	169309
28 RAJSAMAND	3858	0	3858	34943	6312	321	41576	0	47199
29 S.MADHOPUR	123252	12708	135960	48182	38913	104	87199	36524	268489
30 SIKAR	244816	0	244816	2118	0	0	2118	12	246946
31 SIROHI	30701	0	30701	66355	2975	0	69330	83	106168
32 TONK	23078	4160	27238	109125	123451	0	232576	80988	426007
33 UDAIPUR	38570	340	38910	76761	17419	675	94855	2029	149602
<b>RAJ. STATE</b>	<b>4493009</b>	<b>331168</b>	<b>4824177</b>	<b>1690761</b>	<b>448074</b>	<b>15068</b>	<b>2153903</b>	<b>234700</b>	<b>9500268</b>

# NET IRRIGATED AREA BY SOURCES 2022-23

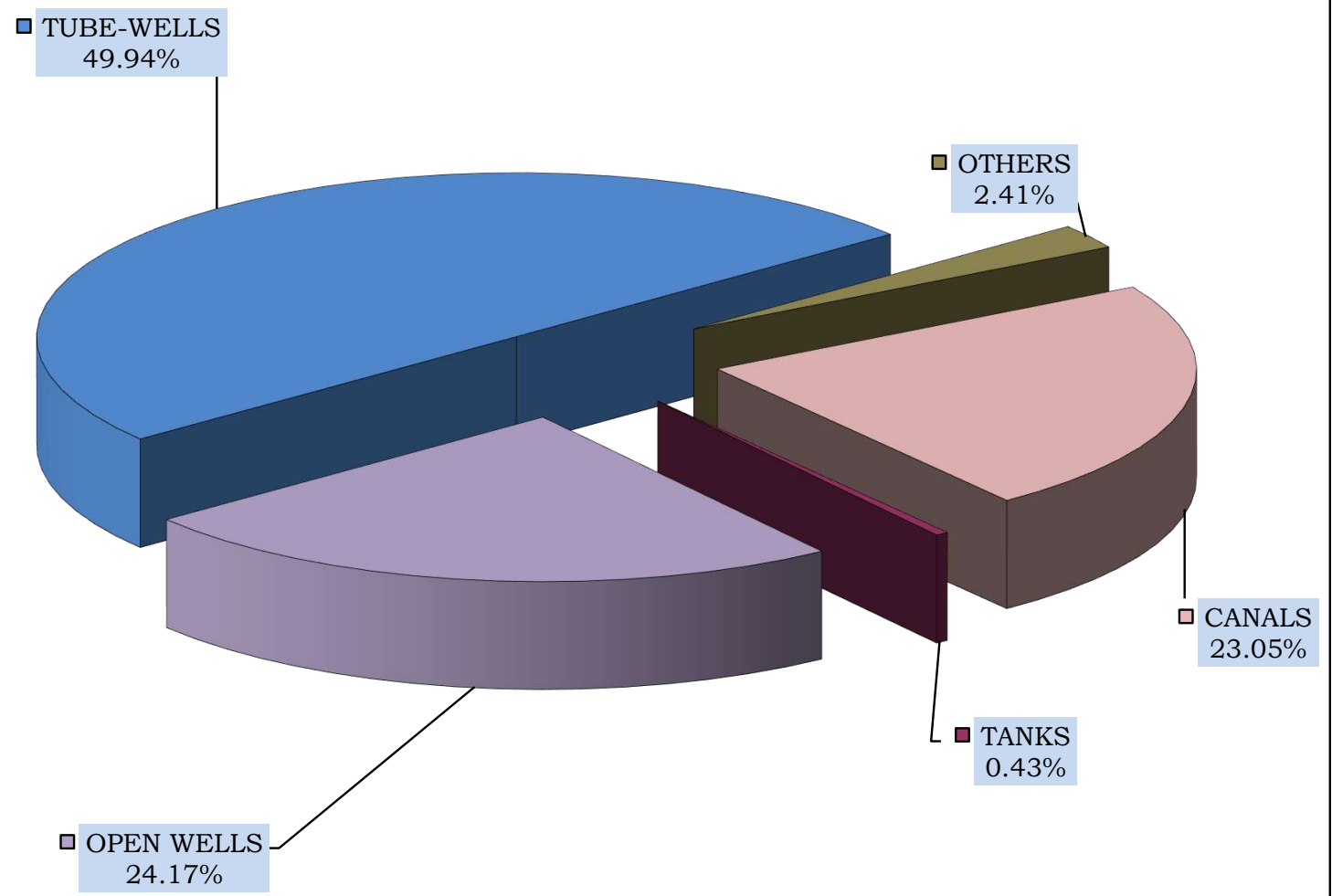



**TABLE: 5****SOURCES OF IRRIGATION (2022-23)**

(IN NUMBERS)

DISTRICT	TANKS				TUBE WELLS		
	FOR IRRIGATION		FOR BED	TOTAL TANKS (2+3+4)	WITH ELE- CTRIC	WITH OIL ENGINE	TOTAL (6+7)
	AYA CUT LESS THAN 100 ACRE	AYA CUT GREATER THAN 100 ACRE	CUL- TIVATION ONLY				
1	2	3	4	5	6	7	8
1 AJMER	1426	374	215	2015	2615	56	2671
2 ALWAR	3	9	17	29	70961	990	71951
3 BANSWARA	487	52	158	697	1755	164	1919
4 BARAN	61	25	13	99	18371	10535	28906
5 BARMER	1	0	0	1	16101	134	16235
6 BHARATPUR	21	17	39	77	11278	22587	33865
7 BHILWARA	1058	423	448	1929	5179	132	5311
8 BIKANER	0	0	0	0	31902	40	31942
9 BUNDI	13	24	50	87	11473	7088	18561
10 CHITTORGARH	74	56	184	314	37744	161	37905
11 CHURU	0	0	0	0	21078	2235	23313
12 DAUSA	15	8	12	35	18212	817	19029
13 DHOLPUR	7	3	2	12	1450	6643	8093
14 DUNGARPUR	371	49	480	900	5070	0	5070
15 GANGANAGAR	0	0	0	0	17585	23977	41562
16 HANUMANGARH	0	0	0	0	35105	16620	51725
17 JAIPUR	20	28	23	71	58597	16	58613
18 JAISALMER	0	0	0	0	8803	47	8850
19 JALORE	4	4	2	10	20780	73	20853
20 JHALAWAR	18	17	10	45	3813	1615	5428
21 JHUNJHUNU	0	0	0	0	23720	28	23748
22 JODHPUR	26	2	9	37	69068	192	69260
23 KARALI	496	18	99	613	13936	2580	16516
24 KOTA	8	7	10	25	16265	5732	21997
25 NAGPUR	5	1	1	7	18455	29	18484
26 PALI	44	45	18	107	3276	32	3308
27 PRATAPGARH	28	9	31	68	6120	26	6146
28 RAJSAMAND	248	42	139	429	1189	5	1194
29 S.MADHOPUR	150	98	160	408	12697	2443	15140
30 SIKAR	4	0	0	4	35467	540	36007
31 SIROHI	24	18	1	43	5537	25	5562
32 TONK	201	148	783	1132	2156	452	2608
33 UDAIPUR	160	52	146	358	10390	221	10611
RAJ. STATE	4973	1529	3050	9552	616148	106235	722383

**TABLE: 5****SOURCES OF IRRIGATION (2022-23)**

(IN NUMBERS)

DISTRICT	WELLS FOR IRRIGATION						
	WITH PUMPSET			WITH PUMPSET		OTHER (RAHAT, etc.)	TOTAL (12+13+14)
	INDEPEN- DENT AYA CUT	ASSESTING OTHER SOURCES	TOTAL (9+10)	ELEC- TRIC	OIL ENGINE		
1	9	10	11	12	13	14	15
1 AJMER	79599	455	80054	32261	39523	8270	80054
2 ALWAR	88093	0	88093	65650	22443	0	88093
3 BANSWARA	23687	140	23827	7371	10507	5949	23827
4 BARAN	32352	2772	35124	8403	26169	552	35124
5 BARMER	34924	432	35356	31557	3339	460	35356
6 BHARATPUR	21902	423	22325	4518	12727	5080	22325
7 BHILWARA	132149	4069	136218	58597	56779	20842	136218
8 BIKANER	9015	59	9074	8718	356	0	9074
9 BUNDI	28274	169	28443	11775	13898	2770	28443
10 CHITTORGARH	79385	208	79593	64090	12159	3344	79593
11 CHURU	8574	2989	11563	9371	1657	535	11563
12 DAUSA	46396	0	46396	38283	7864	249	46396
13 DHOLPUR	9684	8595	18279	2386	10990	4903	18279
14 DUNGARPUR	28426	1359	29785	7474	8696	13615	29785
15 GANGANAGAR	0	0	0	0	0	0	0
16 HANUMANGARH	204	2411	2615	452	2163	0	2615
17 JAIPUR	142661	531	143192	118092	14710	10390	143192
18 JAISALMER	2194	10	2204	2145	46	13	2204
19 JALORE	61571	14	61585	49484	10998	1103	61585
20 JHALAWAR	85244	590	85834	53039	32761	34	85834
21 JHUNJHUNU	48256	0	48256	44962	643	2651	48256
22 JODHPUR	19121	381	19502	16510	2954	38	19502
23 KARALI	31424	809	32233	16397	15692	144	32233
24 KOTA	14744	4593	19337	12880	6264	193	19337
25 NAGPUR	47185	2	47187	30732	2265	14190	47187
26 PALI	51086	0	51086	29858	19989	1239	51086
27 PRATAPGARH	40601	0	40601	26585	12330	1686	40601
28 RAJSAMAND	58419	346	58765	23211	17617	17937	58765
29 S.MADHOPUR	36960	0	36960	17488	19373	99	36960
30 SIKAR	61087	0	61087	54638	2254	4195	61087
31 SIROHI	22036	0	22036	17357	4678	1	22036
32 TONK	55776	438	56214	13345	39504	3365	56214
33 UDAIPUR	74556	2003	76559	49851	16394	10314	76559
RAJ. STATE	1475585	33798	1509383	927480	447742	134161	1509383

**TABLE: 5****SOURCES OF IRRIGATION (2022-23)**

(IN NUMBERS)

DISTRICT	WELLS FOR IRRIGATION						
	OUT OF USE			IN USE			
	DURING CURRENT YEAR	OLD	TOTAL (16+17)	OLD	DURING CURRENT YEAR		TOTAL (19+20+ 21)
					NEW	REPAIRED	
1	16	17	18	19	20	21	22
1 AJMER	1336	34599	35935	42913	0	1206	44119
2 ALWAR	818	74639	75457	12636	0	0	12636
3 BANSWARA	362	12384	12746	10570	151	603	11324
4 BARAN	5	6782	6787	28336	0	1	28337
5 BARMER	885	8084	8969	25646	1982	917	28545
6 BHARATPUR	1560	14168	15728	6593	0	4	6597
7 BHILWARA	2293	38921	41214	93151	1214	1552	95917
8 BIKANER	118	145	263	8640	15	0	8655
9 BUNDI	275	6627	6902	19160	0	2368	21528
10 CHITTORGARH	315	15902	16217	63076	2	450	63528
11 CHURU	540	126	666	9788	2606	434	12828
12 DAUSA	419	21865	22284	24100	0	33	24133
13 DHOLPUR	31	4393	4424	13855	0	0	13855
14 DUNGARPUR	134	14502	14636	15014	0	129	15143
15 GANGANAGAR	0	0	0	0	0	0	0
16 HANUMANGARH	0	47	47	2568	0	0	2568
17 JAIPUR	1089	62933	64022	73096	0	6063	79159
18 JAISALMER	21	29	50	1906	25	246	2177
19 JALORE	1764	30568	32332	28832	0	141	28973
20 JHALAWAR	631	8288	8919	76709	97	116	76922
21 JHUNJHUNU	263	7869	8132	39846	0	55	39901
22 JODHPUR	0	14197	14197	5260	0	66	5326
23 KARALI	434	19133	19567	12275	0	570	12845
24 KOTA	219	6683	6902	9306	13	3096	12415
25 NAGPUR	0	24595	24595	0	0	0	0
26 PALI	249	24044	24293	25986	0	285	26271
27 PRATAPGARH	77	2108	2185	37376	296	41	37713
28 RAJSAMAND	0	25612	25612	33135	11	82	33228
29 S.MADHOPUR	21	4225	4246	32689	4	24	32717
30 SIKAR	482	24301	24783	35780	0	524	36304
31 SIROHI	0	2277	2277	19755	287	20	20062
32 TONK	65	11379	11444	43741	231	227	44199
33 UDAIPUR	43	22711	22754	52474	65	669	53208
RAJ. STATE	14449	544136	558585	904212	6999	19922	931133



**TABLE: 5****SOURCES OF IRRIGATION (2022-23)**

(IN NUMBERS)

DISTRICT	WELLS FOR IRRIGATION			WELLS FOR DRINKING WATER	TOTAL WELLS (25+26)
	GOVERNMENT	PRIVATE	TOTAL (23+24)		
1	23	24	25	26	27
1 AJMER	4562	75492	80054	843	80897
2 ALWAR	3025	85068	88093	2396	90489
3 BANSWARA	789	23038	23827	527	24354
4 BARAN	1771	33353	35124	309	35433
5 BARMER	590	34766	35356	703	36059
6 BHARATPUR	1333	20992	22325	2943	25268
7 BHILWARA	3902	132316	136218	902	137120
8 BIKANER	34	9040	9074	741	9815
9 BUNDI	1358	27085	28443	166	28609
10 CHITTORGARH	1078	78515	79593	583	80176
11 CHURU	336	11227	11563	2000	13563
12 DAUSA	766	45630	46396	255	46651
13 DHOLPUR	1694	16585	18279	1288	19567
14 DUNGARPUR	271	29514	29785	0	29785
15 GANGANAGAR	0	0	0	0	0
16 HANUMANGARH	10	2605	2615	0	2615
17 JAIPUR	5188	138004	143192	133	143325
18 JAISALMER	120	2084	2204	1260	3464
19 JALORE	604	60981	61585	7	61592
20 JHALAWAR	1712	84122	85834	887	86721
21 JHUNJHUNU	2582	45674	48256	870	49126
22 JODHPUR	2443	17059	19502	0	19502
23 KARALI	1598	30635	32233	909	33142
24 KOTA	1879	17458	19337	558	19895
25 NAGPUR	2219	44968	47187	380	47567
26 PALI	746	50340	51086	90	51176
27 PRATAPGARH	589	40012	40601	112	40713
28 RAJSAMAND	416	58349	58765	191	58956
29 S.MADHOPUR	1491	35469	36960	1352	38312
30 SIKAR	3440	57647	61087	681	61768
31 SIROHI	395	21641	22036	265	22301
32 TONK	4374	51840	56214	1420	57634
33 UDAIPUR	1603	74956	76559	109	76668
RAJ. STATE	52918	1456465	1509383	22880	1532263

**TABLE : 6**

**CROP WISE IRRIGATED AREA ( 2022-23)**

(HECTARE)

DISTRICT	F O O D C R O P S								
	C E R E A L S								
	R I C E								
	A U T U M N			W I N T E R			T O T A L		
	HY	OTH.	TOTAL	HY	OTH.	TOTAL	HY	OTH.	TOTAL
1	2	3	4	5	6	7	8	9	10
1 AJMER	0	0	0	0	0	0	0	0	0
2 ALWAR	7	0	7	0	0	0	7	0	7
3 BANSWARA	0	0	0	0	0	0	0	0	0
4 BARAN	0	22110	22110	0	0	0	0	22110	22110
5 BARMER	0	0	0	0	0	0	0	0	0
6 BHARATPUR	2468	0	2468	0	0	0	2468	0	2468
7 BHILWARA	995	0	995	0	0	0	995	0	995
8 BIKANER	0	0	0	0	0	0	0	0	0
9 BUNDI	0	74991	74991	0	0	0	0	74991	74991
10 CHITTORGARH	0	1010	1010	0	0	0	0	1010	1010
11 CHURU	0	0	0	0	0	0	0	0	0
12 DAUSA	0	0	0	0	0	0	0	0	0
13 DHOLPUR	0	0	0	0	0	0	0	0	0
14 DUNGARPUR	0	0	0	0	0	0	0	0	0
15 GANGANAGAR	5003	340	5343	0	0	0	5003	340	5343
16 HANUMANGARH	31533	0	31533	0	0	0	31533	0	31533
17 JAIPUR	0	0	0	0	0	0	0	0	0
18 JAISALMER	0	0	0	0	0	0	0	0	0
19 JALORE	0	0	0	0	0	0	0	0	0
20 JHALAWAR	0	6807	6807	0	0	0	0	6807	6807
21 JHUNJHUNU	0	0	0	0	0	0	0	0	0
22 JODHPUR	0	0	0	0	0	0	0	0	0
23 KARALI	0	0	0	0	0	0	0	0	0
24 KOTA	31252	0	31252	0	0	0	31252	0	31252
25 NAGPUR	0	0	0	0	0	0	0	0	0
26 PALI	0	0	0	0	0	0	0	0	0
27 PRATAPGARH	0	0	0	0	0	0	0	0	0
28 RAJSAMAND	0	0	0	0	0	0	0	0	0
29 S.MADHOPUR	0	4542	4542	0	0	0	0	4542	4542
30 SIKAR	0	0	0	0	0	0	0	0	0
31 SIROHI	0	0	0	0	0	0	0	0	0
32 TONK	0	5	5	0	0	0	0	5	5
33 UDAIPUR	0	0	0	0	0	0	0	0	0
RAJ. STATE	71258	109805	181063	0	0	0	71258	109805	181063

**TABLE : 6**

**CROP WISE IRRIGATED AREA ( 2022-23)**

(HECTARE)

DISTRICT	F O O D C R O P S								
	C E R E A L S								
	J O W A R								
	K H A R I F			R A B I			T O T A L		
	HY	OTH.	TOTAL	HY	OTH.	TOTAL	HY	OTH.	TOTAL
1	11	12	13	14	15	16	17	18	19
1 AJMER	28	0	28	0	0	0	28	0	28
2 ALWAR	73	0	73	0	0	0	73	0	73
3 BANSWARA	0	0	0	0	0	0	0	0	0
4 BARAN	0	0	0	0	0	0	0	0	0
5 BARMER	0	3	3	0	0	0	0	3	3
6 BHARATPUR	0	0	0	0	0	0	0	0	0
7 BHILWARA	28	0	28	0	0	0	28	0	28
8 BIKANER	0	17	17	0	0	0	0	17	17
9 BUNDI	0	0	0	0	0	0	0	0	0
10 CHITTORGARH	0	0	0	0	0	0	0	0	0
11 CHURU	0	0	0	0	0	0	0	0	0
12 DAUSA	0	1	1	0	0	0	0	1	1
13 DHOLPUR	0	0	0	0	0	0	0	0	0
14 DUNGARPUR	0	0	0	0	0	0	0	0	0
15 GANGANAGAR	135	0	135	0	0	0	135	0	135
16 HANUMANGARH	74	0	74	0	0	0	74	0	74
17 JAIPUR	7	0	7	0	0	0	7	0	7
18 JAISALMER	0	70	70	0	0	0	0	70	70
19 JALORE	0	38	38	0	11	11	0	49	49
20 JHALAWAR	0	0	0	0	0	0	0	0	0
21 JHUNJHUNU	0	1	1	0	0	0	0	1	1
22 JODHPUR	0	65	65	0	0	0	0	65	65
23 KARALI	0	0	0	0	0	0	0	0	0
24 KOTA	0	0	0	0	0	0	0	0	0
25 NAGPUR	41	0	41	0	0	0	41	0	41
26 PALI	0	3	3	0	0	0	0	3	3
27 PRATAPGARH	0	0	0	0	0	0	0	0	0
28 RAJSAMAND	0	0	0	0	0	0	0	0	0
29 S.MADHOPUR	0	0	0	0	0	0	0	0	0
30 SIKAR	0	0	0	0	0	0	0	0	0
31 SIROHI	7	0	7	0	0	0	7	0	7
32 TONK	0	0	0	0	0	0	0	0	0
33 UDAIPUR	0	0	0	0	0	0	0	0	0
RAJ. STATE	393	198	591	0	11	11	393	209	602

**TABLE : 6**

**CROP WISE IRRIGATED AREA ( 2022-23)**

(HECTARE)

DISTRICT	F O O D C R O P S								
	C E R E A L S								
	B A J R A			M A I Z E			W H E A T		
	HY	OTH.	TOTAL	HY	OTH.	TOTAL	HY	OTH.	TOTAL
1	20	21	22	23	24	25	26	27	28
1 AJMER	39	0	39	249	0	249	51435	0	51435
2 ALWAR	11	0	11	46	0	46	144670	0	144670
3 BANSWARA	0	0	0	0	15177	15177	40945	85791	126736
4 BARAN	0	0	0	0	0	0	0	129772	129772
5 BARMER	0	36038	36038	0	5	5	0	9976	9976
6 BHARATPUR	0	0	0	0	0	0	105330	0	105330
7 BHILWARA	0	0	0	195	0	195	132137	620	132757
8 BIKANER	0	5281	5281	0	0	0	0	108824	108824
9 BUNDI	0	0	0	0	0	0	150764	0	150764
10 CHITTORGARH	0	0	0	10	10	20	158791	0	158791
11 CHURU	5926	5501	11427	0	0	0	35400	0	35400
12 DAUSA	0	0	0	0	0	0	71382	0	71382
13 DHOLPUR	5	0	5	0	0	0	50862	0	50862
14 DUNGARPUR	0	0	0	0	42	42	69323	0	69323
15 GANGANAGAR	5341	454	5795	11	0	11	217338	6211	223549
16 HANUMANGARH	5136	0	5136	15	0	15	217384	0	217384
17 JAIPUR	533	0	533	38	0	38	121234	0	121234
18 JAISALMER	0	14790	14790	0	0	0	0	6669	6669
19 JALORE	2969	13339	16308	0	0	0	35442	0	35442
20 JHALAWAR	0	0	0	0	0	0	131075	0	131075
21 JHUNJHUNU	0	38	38	0	3	3	0	63822	63822
22 JODHPUR	69462	0	69462	0	3	3	55958	10677	66635
23 KARAULI	0	0	0	0	0	0	74351	0	74351
24 KOTA	0	0	0	3	0	3	108260	0	108260
25 NAGAU	9833	0	9833	17	0	17	46021	3286	49307
26 PALI	0	0	0	0	305	305	0	68516	68516
27 PRATAPGARH	0	0	0	0	512	512	72987	27869	100856
28 RAJSAMAND	0	0	0	8	0	8	27751	7071	34822
29 S.MADHOPUR	84	0	84	0	0	0	72315	0	72315
30 SIKAR	6203	0	6203	0	4	4	81477	0	81477
31 SIROHI	43	5332	5375	12	0	12	34290	0	34290
32 TONK	0	0	0	0	0	0	0	47254	47254
33 UDAIPUR	0	0	0	14	143	157	80836	38898	119734
RAJ. STATE	105585	80773	186358	618	16204	16822	2387758	615256	3003014

**TABLE : 6**

**CROP WISE IRRIGATED AREA ( 2022-23)**

(HECTARE)

DISTRICT	F O O D C R O P S						
	CEREALS			OTHER CEREALS & SMALL MILLETS			TOTAL CEREALS AND SMALL MILLETS
	B A R L E Y			KH.	RABI	TOTAL	
	HY	OTH.	TOTAL				
	1	29	30	31	32	33	34
1 AJMER	0	23715	23715	0	0	0	75466
2 ALWAR	2660	0	2660	0	0	0	147467
3 BANSWARA	0	1160	1160	0	0	0	143073
4 BARAN	0	293	293	0	0	0	152175
5 BARMER	0	33	33	0	0	0	46055
6 BHARATPUR	299	0	299	0	0	0	108097
7 BHILWARA	26208	135	26343	0	0	0	160318
8 BIKANER	0	14106	14106	0	0	0	128228
9 BUNDI	1630	0	1630	0	0	0	227385
10 CHITTORGARH	9308	0	9308	0	0	0	169129
11 CHURU	12410	0	12410	0	0	0	59237
12 DAUSA	0	5653	5653	0	0	0	77036
13 DHOLPUR	232	0	232	0	0	0	51099
14 DUNGARPUR	0	504	504	0	0	0	69869
15 GANGANAGAR	70727	756	71483	0	0	0	306316
16 HANUMANGARH	19367	0	19367	0	0	0	273509
17 JAIPUR	52958	0	52958	0	0	0	174770
18 JAISALMER	0	2	2	0	0	0	21531
19 JALORE	114	0	114	440	1536	1976	53889
20 JHALAWAR	0	250	250	0	0	0	138132
21 JHUNJHUNU	0	8989	8989	0	0	0	72853
22 JODHPUR	0	267	267	0	0	0	136432
23 KARALI	106	0	106	0	0	0	74457
24 KOTA	360	0	360	0	0	0	139875
25 NAGPUR	10936	18	10954	0	0	0	70152
26 PALI	0	4743	4743	0	0	0	73567
27 PRATAPGARH	0	1572	1572	0	0	0	102940
28 RAJSAMAND	6188	1652	7840	0	0	0	42670
29 S.MADHOPUR	0	293	293	0	0	0	77234
30 SIKAR	37144	0	37144	0	0	0	124828
31 SIROHI	773	0	773	0	764	764	41221
32 TONK	0	3198	3198	0	0	0	50457
33 UDAIPUR	5320	4577	9897	0	0	0	129788
RAJ. STATE	256740	71916	328656	440	2300	2740	3719255

**TABLE : 6**

**CROP WISE IRRIGATED AREA ( 2022-23)**

(HECTARE)

DISTRICT	F O O D C R O P S						
	P U L S E S						
	TUR OR ARHAR	OTHER KHARIF PULSES (EXCLUDING TUR OR ARHAR)					
		MOONG	URAD	CHAULA	MOTH	OTH.	TOTAL
1	36	37	38	39	40	41	42
1 AJMER	0	177	2	3	0	0	182
2 ALWAR	9	1	0	0	0	0	1
3 BANSWARA	0	0	0	0	0	0	0
4 BARAN	0	0	0	0	0	0	0
5 BARMER	0	481	0	0	48	0	529
6 BHARATPUR	0	0	0	0	0	0	0
7 BHILWARA	0	0	2	1	0	0	3
8 BIKANER	1	24850	0	2	3516	0	28368
9 BUNDI	0	0	0	2	0	0	2
10 CHITTORGARH	0	0	0	0	0	0	0
11 CHURU	0	1507	1	8	1098	0	2614
12 DAUSA	0	1	0	0	0	0	1
13 DHOLPUR	0	0	0	0	0	0	0
14 DUNGARPUR	0	0	0	0	0	0	0
15 GANGANAGAR	1	88117	0	0	658	0	88775
16 HANUMANGARH	1	11537	0	5	208	0	11750
17 JAIPUR	0	21	0	0	0	0	21
18 JAISALMER	0	26142	0	0	4211	0	30353
19 JALORE	0	10	0	0	0	0	10
20 JHALAWAR	0	0	0	0	0	0	0
21 JHUNJHUNU	0	3	0	1	0	0	4
22 JODHPUR	0	32537	0	1	826	0	33364
23 KARALI	0	0	0	0	0	0	0
24 KOTA	2	0	1	0	0	0	1
25 NAGPUR	0	895	0	2	76	0	973
26 PALI	0	1	1	1	0	0	3
27 PRATAPGARH	0	0	0	0	0	0	0
28 RAJSAMAND	0	7	3	0	0	0	10
29 S.MADHOPUR	0	0	0	0	0	0	0
30 SIKAR	0	45	0	195	4	0	244
31 SIROHI	6	1	0	1	0	0	2
32 TONK	0	0	0	0	0	0	0
33 UDAIPUR	0	1	0	0	0	0	1
RAJ. STATE	20	186334	10	222	10645	0	197211

TABLE : 6

## CROP WISE IRRIGATED AREA ( 2022-23)

(HECTARE)

DISTRICT	F O O D C R O P S									TOTAL PULSES	TOTAL FOOD GRAINS
	P U L S E S										
	G R A M			OTHER RABI PULSES (EXCLUDING GRAM)							
	HY	OTH.	TOTAL	MASOOR	BATALA	MATAR	OTH.	TOTAL			
1	43	44	45	46	47	48	49	50	51	52	
1 AJMER	0	5060	5060	0	0	926	23	949	6191	81657	
2 ALWAR	539	0	539	0	0	249	0	249	798	148265	
3 BANSWARA	685	11770	12455	0	0	0	210	210	12665	155738	
4 BARAN	0	32570	32570	89	0	42	26	157	32727	184902	
5 BARMER	0	53	53	0	0	0	0	0	582	46637	
6 BHARATPUR	84	0	84	3	0	46	0	49	133	108230	
7 BHILWARA	25346	78	25424	1915	0	92	2	2009	27436	187754	
8 BIKANER	0	105675	105675	1	0	9	0	10	134054	262282	
9 BUNDI	17713	0	17713	932	0	537	0	1469	19184	246569	
10 CHITTORGARH	0	60677	60677	125	0	108	19	252	60929	230058	
11 CHURU	21734	0	21734	0	0	2	0	2	24350	83587	
12 DAUSA	0	6381	6381	0	0	34	0	34	6416	83452	
13 DHOLPUR	89	0	89	1	0	36	4	41	130	51229	
14 DUNGARPUR	1812	0	1812	0	0	0	18	18	1830	71699	
15 GANGANAGAR	10377	229	10606	1	0	37	0	38	99420	405736	
16 HANUMANGARH	24572	0	24572	0	0	155	0	155	36478	309987	
17 JAIPUR	7276	0	7276	0	0	9336	0	9336	16633	191403	
18 JAISALMER	0	145519	145519	0	0	0	0	0	175872	197403	
19 JALORE	0	847	847	0	0	16	0	16	873	54762	
20 JHALAWAR	46743	0	46743	8111	0	43	34	8188	54931	193063	
21 JHUNJHUNU	0	27160	27160	3226	0	215	0	3441	30605	103458	
22 JODHPUR	0	19116	19116	0	0	0	0	0	52480	188912	
23 KARAUJI	960	0	960	0	0	3	0	3	963	75420	
24 KOTA	43422	0	43422	22	0	70	15	107	43532	183407	
25 NAGAUR	4164	184	4348	186	0	1442	0	1628	6949	77101	
26 PALI	0	12399	12399	0	0	13	0	13	12415	85982	
27 PRATAPGARH	19639	1476	21115	4568	0	5	580	5153	26268	129208	
28 RAJSAMAND	525	9	534	1	0	4	23	28	572	43242	
29 S.MADHOPUR	0	15129	15129	57	0	58	3	118	15247	92481	
30 SIKAR	21622	0	21622	65	0	1245	1	1311	23177	148005	
31 SIROHI	775	0	775	0	0	20	22	42	825	42046	
32 TONK	0	17875	17875	380	0	292	437	1109	18984	69441	
33 UDAIPUR	3918	4134	8052	0	0	17	1025	1042	9095	138883	
RAJ. STATE	251995	466341	718336	19683	0	15052	2442	37177	952744	4671999	

**TABLE : 6**

**CROP WISE IRRIGATED AREA ( 2022-23)**

(HECTARE)

DISTRICT	F O O D C R O P S						
	S U G A R			C O N D I M E N T S & S P I C E S			
	SUGAR-CANE	OTH.	TOTAL	RED CHI-LLIES	GINGER	TUR-MERIC	CORIAN- DER
1	53	54	55	56	57	58	59
1 AJMER	3	0	3	108	0	0	88
2 ALWAR	6	0	6	6	0	0	0
3 BANSWARA	6	0	6	0	0	0	1
4 BARAN	4	0	4	16	3	1	11487
5 BARMER	0	0	0	13	0	0	4
6 BHARATPUR	2	0	2	110	0	0	0
7 BHILWARA	31	0	31	555	0	8	80
8 BIKANER	0	0	0	0	0	118	91
9 BUNDI	243	0	243	1	0	138	917
10 CHITTORGARH	678	0	678	15	0	3	4371
11 CHURU	0	0	0	0	0	0	30
12 DAUSA	0	0	0	0	0	0	3
13 DHOLPUR	7	0	7	94	0	0	2
14 DUNGARPUR	4	0	4	7	10	2	0
15 GANGANAGAR	2060	0	2060	9	0	13	0
16 HANUMANGARH	32	0	32	20	0	0	0
17 JAIPUR	16	0	16	729	0	0	18
18 JAISALMER	0	0	0	5	0	0	0
19 JALORE	0	0	0	1172	0	0	5
20 JHALAWAR	2	0	2	32	0	0	54187
21 JHUNJHUNU	0	0	0	82	0	0	18
22 JODHPUR	0	0	0	522	0	0	842
23 KARALI	14	0	14	6	0	0	1
24 KOTA	6	0	6	10	0	0	20902
25 NAGPUR	3	0	3	25	0	0	17
26 PALI	0	0	0	64	0	0	37
27 PRATAPGARH	1	0	1	31	0	0	1273
28 RAJSAMAND	139	0	139	48	0	0	15
29 S.MADHOPUR	3	0	3	2182	0	0	31
30 SIKAR	6	0	6	162	0	0	2
31 SIROHI	1	0	1	140	0	0	0
32 TONK	5	0	5	90	0	0	3
33 UDAIPUR	163	0	163	9	54	2	27
RAJ. STATE	3435	0	3435	6263	67	285	94452



**TABLE : 6**

**CROP WISE IRRIGATED AREA ( 2022-23)**

(HECTARE)

DISTRICT	F O O D C R O P S						
	CONDIMENTS & SPICES						
	CUMINSEED	AJWAIN	GARLIC	FENNEL (SAUF)	METHI	OTH.	TOTAL
1	60	61	62	63	64	65	66
1 AJMER	2749	12	6	9	730	15	3717
2 ALWAR	0	0	0	0	57	0	63
3 BANSWARA	0	0	7	0	0	0	8
4 BARAN	0	0	22631	0	184	36	34358
5 BARMER	162345	6	0	3	162	0	162533
6 BHARATPUR	0	0	5	29	0	0	144
7 BHILWARA	247	29	309	15	662	104	2009
8 BIKANER	16526	0	1	96	17594	60	34486
9 BUNDI	1	0	1232	0	572	23	2884
10 CHITTORGARH	17	160	4015	0	1656	118	10355
11 CHURU	853	0	0	269	7481	0	8633
12 DAUSA	1	0	0	1044	1	0	1049
13 DHOLPUR	0	0	92	0	0	0	188
14 DUNGARPUR	0	0	7	56	0	0	82
15 GANGANAGAR	0	0	18	1	1	0	42
16 HANUMANGARH	0	0	19	0	72	0	111
17 JAIPUR	6	1	15	8	406	3	1186
18 JAISALMER	97141	0	0	1	11	0	97158
19 JALORE	106886	23	24	436	382	261	109189
20 JHALAWAR	0	2	15676	0	2817	497	73211
21 JHUNJHUNU	0	0	183	1	2924	0	3208
22 JODHPUR	192837	0	939	2771	14221	120	212252
23 KARALI	0	0	1	22	1	2	33
24 KOTA	0	2	11909	0	1148	22	33993
25 NAGPUR	64490	19	37	13283	5000	2952	85823
26 PALI	9691	12	11	2078	1252	0	13145
27 PRATAPGARH	30	105	7042	0	6151	881	15513
28 RAJSAMAND	0	0	25	0	143	0	231
29 S.MADHOPUR	0	0	0	940	145	0	3298
30 SIKAR	7	0	29	0	4749	0	4949
31 SIROHI	5294	0	5	6402	4	0	11845
32 TONK	106	4	0	509	35	25	772
33 UDAIPUR	0	0	75	109	66	0	342
RAJ. STATE	659227	375	64313	28082	68627	5119	926810

TABLE : 6

## CROP WISE IRRIGATED AREA ( 2022-23)

(HECTARE)

DISTRICT	F O O D C R O P S							
	F R U I T S & V E G E T A B L E S							
	F R U I T S							
	F R E S H - F R U I T S							
	C I T R U S F R U I T S							
	MANGO	ORANGE	MOSAMI	MALTA	SANTRA	LEMON	POMELO	OTHER
1	67	68	69	70	71	72	73	74
1 AJMER	8	0	0	0	0	85	0	604
2 ALWAR	26	3	18	2	0	62	0	130
3 BANSWARA	0	0	0	0	0	0	0	0
4 BARAN	83	21	0	0	0	19	0	37
5 BARMER	3	0	1	0	0	51	0	32
6 BHARATPUR	4	0	0	0	0	412	0	34
7 BHILWARA	20	0	0	0	4	77	0	71
8 BIKANER	0	0	3	65	0	9	0	64
9 BUNDI	0	0	5	0	10	32	0	38
10 CHITTORGARH	0	0	0	0	0	0	0	0
11 CHURU	0	0	0	0	0	0	0	0
12 DAUSA	0	0	0	0	0	0	0	0
13 DHOLPUR	0	0	0	0	0	0	0	0
14 DUNGARPUR	0	0	0	0	0	0	0	0
15 GANGANAGAR	8	0	103	51	3	19	0	10799
16 HANUMANGARH	0	0	24	16	0	12	0	3138
17 JAIPUR	0	0	0	0	0	0	0	0
18 JAISALMER	1	0	0	0	0	3	0	0
19 JALORE	8	0	0	0	0	69	0	40
20 JHALAWAR	1	0	0	0	8803	1	0	6
21 JHUNJHUNU	0	0	0	0	0	0	0	2
22 JODHPUR	0	0	0	0	0	26	0	79
23 KARALI	5	0	0	0	0	53	0	2
24 KOTA	6	142	0	0	0	8	0	32
25 NAGPUR	0	0	1	1	0	56	0	263
26 PALI	7	0	0	0	0	397	0	75
27 PRATAPGARH	0	0	0	0	0	0	0	0
28 RAJSAMAND	1	0	0	0	0	14	0	118
29 S.MADHOPUR	0	0	0	0	0	0	0	0
30 SIKAR	7	0	0	0	0	5	0	13
31 SIROHI	11	0	0	0	11	307	0	34
32 TONK	2	0	5	0	3	45	0	55
33 UDAIPUR	1	0	0	0	0	10	0	15
RAJ. STATE	202	166	160	135	8834	1772	0	15681

**TABLE : 6**

**CROP WISE IRRIGATED AREA ( 2022-23)**

(HECTARE)

DISTRICT	F O O D C R O P S							
	F R U I T S & V E G E T A B L E S							
	F R U I T S							
	F R E S H - F R U I T S							
	BANANA	GRAPE	POME-GRANATE	GUAVA	PAPAYA	MELON-MUSK	WATER-MELON	KAKRI
1	75	76	77	78	79	80	81	82
1 AJMER	0	0	12	98	1	10	0	312
2 ALWAR	0	0	21	24	0	107	199	24
3 BANSWARA	0	0	0	0	0	0	0	8
4 BARAN	0	0	0	63	0	2	56	9
5 BARMER	0	1	7357	3	0	10	0	12
6 BHARATPUR	0	0	0	583	2	7	0	6
7 BHILWARA	0	0	44	221	17	50	9	33
8 BIKANER	0	0	221	2	0	22	13	55
9 BUNDI	0	0	10	622	4	0	0	5
10 CHITTORGARH	0	0	0	0	0	325	11	17
11 CHURU	0	0	11		0	5	0	16
12 DAUSA	0	0	0	0	0	131	532	65
13 DHOLPUR	0	0	0	0	0	14	19	5
14 DUNGARPUR	0	0	0	0	0	0	0	0
15 GANGANAGAR	0	0	15	64	2	0	0	40
16 HANUMANGARH	0	0	6	96	0	0	2	12
17 JAIPUR	0	0	0	0	0	592	1561	680
18 JAISALMER	0	0	269	1	0	0	0	0
19 JALORE	0	0	6535	0	13	11	1	49
20 JHALAWAR	0	0	7	50	4	18	0	12
21 JHUNJHUNU	0	0	0	0	0	101	88	82
22 JODHPUR	0	0	690	7	19	48	1	289
23 KARALI	1	0	0	16	0	91	85	28
24 KOTA	0	0	3	210	0	19	0	63
25 NAGOUR	0	0	189	1	13	23	54	96
26 PALI	0	0	42	5	8	18	0	36
27 PRATAPGARH	0	0	0	0	0	0	0	102
28 RAJSAMAND	0	0	10	11	1	6	2	25
29 S.MADHOPUR	0	0	0	0	0	185	261	192
30 SIKAR	0	0	17	2	0	79	1055	143
31 SIROHI	0	0	249	12	135	119	11	80
32 TONK	0	0	10	503	13	18	8	79
33 UDAIPUR	0	0	3	25	0	3	0	10
RAJ. STATE	1	1	15721	2619	232	2014	3968	2585

**TABLE : 6**

**CROP WISE IRRIGATED AREA ( 2022-23)**

(HECTARE)

DISTRICT	F O O D C R O P S								
	F R U I T S & V E G E T A B L E S								
	F R U I T S		V E G E T A B L E S						
	F R E S H - F R U I T S		P O T A T O	W A T E R C A L T R O P (S I N G H A D A)	S W E E T P O T A T O	O N I O N	O T H E R S		
	O T H .	T O T A L					K H A R I F	R A B I	T O T A L
1	83	84	85	86	87	88	89	90	91
1 AJMER	0	1130	6	0	2	1136	3258	781	4039
2 ALWAR	9	625	0	0	0	23722	4115	1099	5214
3 BANSWARA	0	8	0	0	0	40	0	194	194
4 BARAN	10	300	45	0	0	113	257	501	758
5 BARMER	69	7539	5	0	11	84	5	68	73
6 BHARATPUR	0	1048	1089	0	1	309	218	228	446
7 BHILWARA	6	552	14	0	0	42	637	522	1159
8 BIKANER	82	536	29	0	2	762	290	370	660
9 BUNDI	4	730	81	10	16	32	513	610	1123
10 CHITTORGARH	0	353	16	0	0	90	404	399	803
11 CHURU	0	32	0	0	0	404	10	48	58
12 DAUSA	0	728	1	0	0	56	379	745	1124
13 DHOLPUR	0	38	6366	5	0	1	60	166	226
14 DUNGARPUR	0	0	9	0	0	9	11	37	48
15 GANGANAGAR	164	11268	454	0	0	43	1172	1049	2221
16 HANUMANGARH	107	3413	1225	2	0	63	185	582	767
17 JAIPUR	0	2833	1	0	24	3532	6066	14251	20317
18 JAISALMER	160	434	0	0	0	5	28	56	84
19 JALORE	73	6799	87	0	25	221	210	360	570
20 JHALAWAR	0	8902	19	0	1	1617	187	379	566
21 JHUNJHUNU	0	273	3	0	5	3767	242	581	823
22 JODHPUR	38	1197	21	0	1	16071	1095	1338	2433
23 KARALI	23	304	55	0	1	8	188	352	540
24 KOTA	0	483	175	0	0	40	497	771	1268
25 NAGPUR	56	753	6	0	27	8362	527	1854	2381
26 PALI	48	636	2	0	0	120	235	665	900
27 PRATAPGARH	0	102	0	0	0	412	0	143	143
28 RAJSAMAND	0	188	8	0	0	13	530	229	759
29 S.MADHOPUR	0	638	5	0	0	120	701	1277	1978
30 SIKAR	4	1325	7	0	232	15567	1160	1961	3121
31 SIROHI	25	994	387	0	5	70	1283	1001	2284
32 TONK	2	743	9	2	0	90	928	803	1731
33 UDAIPUR	0	67	13	0	0	9	124	235	359
RAJ. STATE	880	54971	10138	19	353	76930	25515	33655	59170

**TABLE : 6****CROP WISE IRRIGATED AREA ( 2022-23)**

(HECTARE)

DISTRICT	F O O D C R O P S			
	TOTAL VEGE- TABLES	TOTAL FRUITS AND VEGE- TABLES	OTHER FOOD CROPS	TOTAL FOOD CROPS
1	92	93	94	95
1 AJMER	5183	6313	0	91690
2 ALWAR	28936	29561	3	177898
3 BANSWARA	234	242	0	155994
4 BARAN	916	1216	0	220480
5 BARMER	173	7712	0	216882
6 BHARATPUR	1845	2893	0	111269
7 BHILWARA	1215	1767	0	191561
8 BIKANER	1453	1989	0	298757
9 BUNDI	1262	1992	6	251694
10 CHITTORGARH	909	1262	0	242353
11 CHURU	462	494	6	92720
12 DAUSA	1181	1909	0	86410
13 DHOLPUR	6598	6636	0	58060
14 DUNGARPUR	66	66	2	71853
15 GANGANAGAR	2718	13986	488	422312
16 HANUMANGARH	2057	5470	225	315825
17 JAIPUR	23874	26707	237	219549
18 JAISALMER	89	523	0	295084
19 JALORE	903	7702	0	171653
20 JHALAWAR	2203	11105	1	277382
21 JHUNJHUNU	4598	4871	0	111537
22 JODHPUR	18526	19723	416	421303
23 KARAU LI	604	908	16	76391
24 KOTA	1483	1966	0	219372
25 NAGAU R	10776	11529	0	174456
26 PALI	1022	1658	0	100785
27 PRATAPGARH	555	657	29	145408
28 RAJSAMAND	780	968	1	44581
29 S.MADHOPUR	2103	2741	0	98523
30 SIKAR	18927	20252	214	173426
31 SIROHI	2746	3740	1	57633
32 TONK	1832	2575	0	72793
33 UDAIPUR	381	448	0	139836
RAJ. STATE	146610	201581	1645	5805470

**TABLE : 6**

**CROP WISE IRRIGATED AREA ( 2022-23)**

(HECTARE)

DISTRICT	NON FOOD CROPS						
	O I L - S E E D S						
	GROUND -NUT	CASTOR -SEED	SESA- MUM	RAPE & MUSTARD	LIN- SEED	TARA- MIRA	SOYA- BEAN
1	96	97	98	99	100	101	102
1 AJMER	456	146	12	77612	2	282	5
2 ALWAR	606	0	20	309602	0	24	0
3 BANSWARA	0	3	0	0	0	0	0
4 BARAN	2	0	0	140358	434	2	0
5 BARMER	5258	50905	6	48821	2	196	0
6 BHARATPUR	0	0	0	261300	0	3	0
7 BHILWARA	237	13	4	75503	16	160	11
8 BIKANER	243190	256	90	347690	3	392	0
9 BUNDI	1	0	0	86504	214	1	0
10 CHITTORGARH	206	0	17	54169	2507	120	34
11 CHURU	69616	8	7	184236	0	131	0
12 DAUSA	286	0	0	58318	0	34	0
13 DHOLPUR	0	0	0	88272	0	0	0
14 DUNGARPUR	0	6	0	36	0	0	1
15 GANGANAGAR	2470	83	365	347974	23	151	0
16 HANUMANGARH	9485	121	216	235986	19	13	0
17 JAIPUR	21240	0	3	111900	2	365	0
18 JAISALMER	45353	7501	1095	102900	0	276	0
19 JALORE	31087	60206	5	136372	0	137	0
20 JHALAWAR	0	0	2	65119	8352	11	0
21 JHUNJHUNU	14193	14	1	140551	0	525	0
22 JODHPUR	164045	26067	941	243272	14	167	0
23 KARALI	41	0	0	89807	0	33	0
24 KOTA	2	0	0	82463	253	15	26
25 NAGOUR	23035	151	13	115248	6	1294	8
26 PALI	126	1991	0	73704	0	352	3
27 PRATAPGARH	3	1	44	11819	10622	15	0
28 RAJSAMAND	50	0	4	1629	2	4	4
29 S.MADHOPUR	1	0	9	175102	0	22	533
30 SIKAR	30321	0	0	75856	0	424	1
31 SIROHI	21999	32015	3	32579	5	12	0
32 TONK	0	3	0	353636	0	149	0
33 UDAIPUR	13	51	0	9065	62	21	3
RAJ. STATE	683322	179541	2857	4137403	22538	5331	629

**TABLE : 6**

**CROP WISE IRRIGATED AREA ( 2022-23)**

(HECTARE)

DISTRICT	NON FOOD CROPS							
	OIL-SEEDS			FIBRES				
	SUN- FLOWER	OTH.	TOTAL	COTTON				
				PUNJAB AMERICAN	AMERICAN	DESHI	MALVI	TOTAL
1	103	104	105	106	107	108	109	110
1 AJMER	0		78515	0	8089	0	0	8089
2 ALWAR	0	28	310280	0	45271	0	0	45271
3 BANSWARA	0	0	3	0	0	0	0	0
4 BARAN	0	0	140796	0	0	0	0	0
5 BARMER	0	0	105188	0	0	20	0	20
6 BHARATPUR	0	0	261303	4209	0	0	0	4209
7 BHILWARA	0	20	75964	0	26400	0	0	26400
8 BIKANER	0	144	591765	0	33425	6658	0	40083
9 BUNDI	0	0	86720	0	0	11	0	11
10 CHITTORGARH	0	0	57053	0	5007	0	0	5007
11 CHURU	0	6	254004	0	7225	8416	0	15641
12 DAUSA	0	0	58638	0	0	2	0	2
13 DHOLPUR	0	0	88272	0	13	0	0	13
14 DUNGARPUR	0	0	43	0	0	87	0	87
15 GANGANAGAR	0	222	351288	0	223584	5269	0	228853
16 HANUMANGARH	0	22	245862	0	210950	9756	0	220706
17 JAIPUR	0	3	133513	0	76	0	0	76
18 JAISALMER	0	0	157125	0	0	436	0	436
19 JALORE	0	0	227807	0	986	0	0	986
20 JHALAWAR	0	63	73547	0	0	0	0	0
21 JHUNJHUNU	0	31	155315	0	0	18330	0	18330
22 JODHPUR	0	22	434528	0	83810	0	0	83810
23 KARALI	0	0	89881	0	0	0	0	0
24 KOTA	0	0	82759	0	0	0	0	0
25 NAGPUR	0	3410	143165	0	77369	0	0	77369
26 PALI	0	2	76178	0	12161	0	0	12161
27 PRATAPGARH	0	0	22504	0	0	0	0	0
28 RAJSAMAND	0	0	1693	0	2716	0	0	2716
29 S.MADHOPUR	0	0	175667	0	0	0	0	0
30 SIKAR	0	9	106611	0	64	0	0	64
31 SIROHI	0	0	86613	0	1604	0	0	1604
32 TONK	0	0	353788	0	0	362	0	362
33 UDAIPUR	0	0	9215	0	341	1177	0	1518
RAJ. STATE	0	3982	5035603	4209	739091	50524	0	793824

**TABLE : 6**

**CROP WISE IRRIGATED AREA ( 2022-23)**

(HECTARE)

DISTRICT	NON FOOD CROPS							
	F I B R E S				DYES & DYEING MATERIALS			
	SAN-HEMP	MESTA	OTH.	TOTAL FIBRES	INDIGO	MEHANDI	OTHERS	TOTAL
1	111	112	113	114	115	116	117	118
1 AJMER	0	0	0	8089	0	0	1773	1773
2 ALWAR	0	0	0	45271	0	0	78	78
3 BANSWARA	0	0	0	0	0	0	0	0
4 BARAN	0	0	0	0	0	0	4	4
5 BARMER	0	0	0	20	0	0	0	0
6 BHARATPUR	0	0	0	4209	0	0	31	31
7 BHILWARA	0	0	0	26400	0	0	30	30
8 BIKANER	0	0	0	40083	0	0	0	0
9 BUNDI	0	0	0	11	0	0	228	228
10 CHITTORGARH	0	0	0	5007	0	0	121	121
11 CHURU	0	0	0	15641	0	0	0	0
12 DAUSA	0	0	0	2	0	0	0	0
13 DHOLPUR	0	0	0	13	0	0	6	6
14 DUNGARPUR	0	0	0	87	0	0	0	0
15 GANGANAGAR	0	0	5	228858	0	0	40	40
16 HANUMANGARH	0	0	0	220706	0	0	12	12
17 JAIPUR	0	0	0	76	0	0	796	796
18 JAISALMER	0	0	0	436	0	0	0	0
19 JALORE	0	0	0	986	0	0	0	0
20 JHALAWAR	0	0	0	0	0	0	24	24
21 JHUNJHUNU	0	0	0	18330	0	0	8	8
22 JODHPUR	0	0	0	83810	0	0	249	249
23 KARALI	0	0	0	0	0	0	7	7
24 KOTA	1	0	0	1	0	0	77	77
25 NAGOUR	0	0	0	77369	0	0	94	94
26 PALI	0	0	0	12161	0	5	140	145
27 PRATAPGARH	0	0	0	0	0	0	0	0
28 RAJSAMAND	1	0	0	2717	0	0	27	27
29 S.MADHOPUR	0	0	0	0	0	0	0	0
30 SIKAR	0	0	0	64	0	0	57	57
31 SIROHI	0	0	0	1604	0	0	27	27
32 TONK	0	0	0	362	0	0	9	9
33 UDAIPUR	0	0	0	1518	0	0	6	6
RAJ. STATE	2	0	5	793831	0	5	3844	3849



**TABLE : 6**

**CROP WISE IRRIGATED AREA ( 2022-23)**

(HECTARE)

DISTRICT	NON FOOD CROPS				
	DRUGS & NARCOTICS				
	OPIUM	ISABGOL	TOBACCO	OTH.	TOTAL
1	119	120	121	122	123
1 AJMER	0	326	0	23	349
2 ALWAR	0	0	60	2	62
3 BANSWARA	0	0	0	0	0
4 BARAN	287	0	0	8	295
5 BARMER	0	152956	0	2	152958
6 BHARATPUR	0	0	0	0	0
7 BHILWARA	96	220	0	0	316
8 BIKANER	0	50459	0	73	50532
9 BUNDI	0	0	0	2	2
10 CHITTORGARH	2015	1763	0	637	4415
11 CHURU	0	16915	0	416	17331
12 DAUSA	0	0	0	0	0
13 DHOLPUR	0	0	0	0	0
14 DUNGARPUR	0	0	0	0	0
15 GANGANAGAR	0	61	0	1	62
16 HANUMANGARH	0	1	0	3	4
17 JAIPUR	0	7	0	8	15
18 JAISALMER	0	61426	0	70	61496
19 JALORE	0	65543	161	0	65704
20 JHALAWAR	220	124	0	304	648
21 JHUNJHUNU	0	13	11	24	48
22 JODHPUR	0	43740	0	53	43793
23 KARALI	0	0	16	0	16
24 KOTA	37	2	0	117	156
25 NAGPUR	0	63794	0	63	63857
26 PALI	0	2088	0	8	2096
27 PRATAPGARH	759	887	0	403	2049
28 RAJSAMAND	0	0	0	0	0
29 S.MADHOPUR	0	0	0	0	0
30 SIKAR	0	2312	0	8	2320
31 SIROHI	0	431	9	22	462
32 TONK	0	0	0	0	0
33 UDAIPUR	129	91	0	3	223
RAJ. STATE	3543	463159	257	2250	469209

**TABLE : 6**

**CROP WISE IRRIGATED AREA ( 2022-23)**

(HECTARE)

DISTRICT	NON FOOD C R O P S							
	F O D D E R C R O P S							
	G U A R		O T H E R F O D D E R C R O P S					
	SEED	OTH.	FODDER JOWAR	FODDER BAJRA	FODDER MAIZE	FODDER GAJAR	RAJACA	BAR- SEEM
1	124	125	126	127	128	129	130	131
1 AJMER	147	0	335	0	0	21	5010	0
2 ALWAR	13	0	3622	156	1	0	284	569
3 BANSWARA	0	0	12	0	96	0	371	0
4 BARAN	0	0	17	1	0	0	153	0
5 BARMER	532	0	30	489	117	0	151	0
6 BHARATPUR	0	0	102	0	0	16	1010	27
7 BHILWARA	1	0	153	12	0	0	2210	0
8 BIKANER	74309	0	1488	0	0	0	3	0
9 BUNDI	0	0	11	0	0	0	452	182
10 CHITTORGARH	0	0	693	285	0	0	2519	0
11 CHURU	8445	0		14	0	1	3	0
12 DAUSA	0	0	564	138	0	0	344	0
13 DHOLPUR	0	0	133	5	0	1	679	0
14 DUNGARPUR	0	0	172	41	64	0	110	0
15 GANGANAGAR	131602	0	0	0	0	0	0	0
16 HANUMANGARH	75018	0	5812	0	0	26	13	0
17 JAIPUR	57	0	2882	4563	8	429	2263	0
18 JAISALMER	22954	0	5	114	0	1	2	0
19 JALORE	36	0	806	1969	296	0	698	0
20 JHALAWAR	0	0	278	75	78	0	671	0
21 JHUNJHUNU	24	0	119	5230	0	109	252	0
22 JODHPUR	39444	0	681	1289	0	6909	1733	0
23 KARALI	0	0	75	13	0	0	120	0
24 KOTA	0	0	215	6	3	0	502	1
25 NAGAUR	949	0	6	415	0	0	597	0
26 PALI	3	0	1642	260	24	1	1845	0
27 PRATAPGARH	0	0	289	163	87	25	159	44
28 RAJSAMAND	0	0	169	161	36	0	3234	0
29 S.MADHOPUR	1	0	18	5	0	0	231	0
30 SIKAR	2439	0	3	4941	0	0	2930	0
31 SIROHI	28	0	2018	1470	514	36	951	0
32 TONK	0	0	376	10	1	45	2007	0
33 UDAIPUR	0	0	117	549	83	0	1050	0
RAJ. STATE	356002	0	22843	22374	1408	7620	32557	823

TABLE : 6

## CROP WISE IRRIGATED AREA ( 2022-23)

(HECTARE)

DISTRICT	NON FOOD C R O P S					
	FODDER CROPS			CROPS USED AS GREEN FERTI- LIZERS	OTHER NON- FOOD CROPS	TOTAL NON- FOOD CROPS
	OTHER FODDER		TOTAL FODDER CROPS			
	CROPS NEPIAR GRASS	OTH.				
1	132	133	134	135	136	137
1 AJMER	0	1187	6700	0	0	95426
2 ALWAR	0	14	4659	0	3	360353
3 BANSWARA	0	0	479	0	0	482
4 BARAN	0	0	171	0	0	141266
5 BARMER	0	0	1319	0	0	259485
6 BHARATPUR	0	0	1155	0	0	266698
7 BHILWARA	0	2711	5087	0	0	107797
8 BIKANER	0	949	76749	0	0	759129
9 BUNDI	0	0	645	0	0	87606
10 CHITTORGARH	0	248	3745	0	0	70341
11 CHURU	0	4	8467	0	0	295443
12 DAUSA	0	10	1056	0	0	59696
13 DHOLPUR	0	0	818	0	0	89109
14 DUNGARPUR	0	214	601	0	0	731
15 GANGANAGAR	0	20180	151782	0	17	732047
16 HANUMANGARH	0	5158	86027	0	0	552611
17 JAIPUR	0	8	10210	0	0	144610
18 JAISALMER	0	2	23078	0	0	242135
19 JALORE	0	37	3842	0	0	298339
20 JHALAWAR	0	3	1105	0	0	75324
21 JHUNJHUNU	0	13	5747	0	0	179448
22 JODHPUR	0	0	50056	0	0	612436
23 KARALI	0	54	262	0	0	90166
24 KOTA	0	0	727	0	0	83720
25 NAGPUR	0	0	1967	0	0	286452
26 PALI	0	19	3794	0	0	94374
27 PRATAPGARH	0	0	767	0	1	25321
28 RAJSAMAND	0	33	3633	0	0	8070
29 S.MADHOPUR	0	41	296	0	0	175963
30 SIKAR	0	33	10346	0	0	119398
31 SIROHI	0	88	5105	0	60	93871
32 TONK	0	203	2642	0	0	356801
33 UDAIPUR	0	12	1811	0	0	12773
RAJ. STATE	0	31221	474848	0	81	6777421

**TABLE : 6****CROP WISE IRRIGATED AREA ( 2022-23)**

(HECTARE)

DISTRICT	TOTAL AREA UNDER ALL CROPS	DOUBLE CROPED AREA	NET IRR. AREA SOWN
1	138	139	140
1 AJMER	187116	20523	166593
2 ALWAR	538251	77913	460338
3 BANSWARA	156476	216	156260
4 BARAN	361746	22519	339227
5 BARMER	476367	152013	324354
6 BHARATPUR	377967	9716	368251
7 BHILWARA	299358	34597	264761
8 BIKANER	1057886	433531	624355
9 BUNDI	339300	75987	263313
10 CHITTORGARH	312694	9534	303160
11 CHURU	388163	122076	266087
12 DAUSA	146106	2836	143270
13 DHOLPUR	147169	2234	144935
14 DUNGARPUR	72584	435	72149
15 GANGANAGAR	1154359	481642	672717
16 HANUMANGARH	868436	376117	492319
17 JAIPUR	364159	54050	310109
18 JAISALMER	537219	327984	209235
19 JALORE	469992	85636	384356
20 JHALAWAR	352706	21352	331354
21 JHUNJHUNU	290985	39129	251856
22 JODHPUR	1033739	466543	567196
23 KARALI	166557	1086	165471
24 KOTA	303092	33394	269698
25 NAGPUR	460908	109853	351055
26 PALI	195159	11030	184129
27 PRATAPGARH	170729	1420	169309
28 RAJSAMAND	52651	5452	47199
29 S.MADHOPUR	274486	5997	268489
30 SIKAR	292824	45878	246946
31 SIROHI	151504	45336	106168
32 TONK	429594	3587	426007
33 UDAIPUR	152609	3007	149602
RAJ. STATE	12582891	3082623	9500268



## IRRIGATED AREA 2022-23

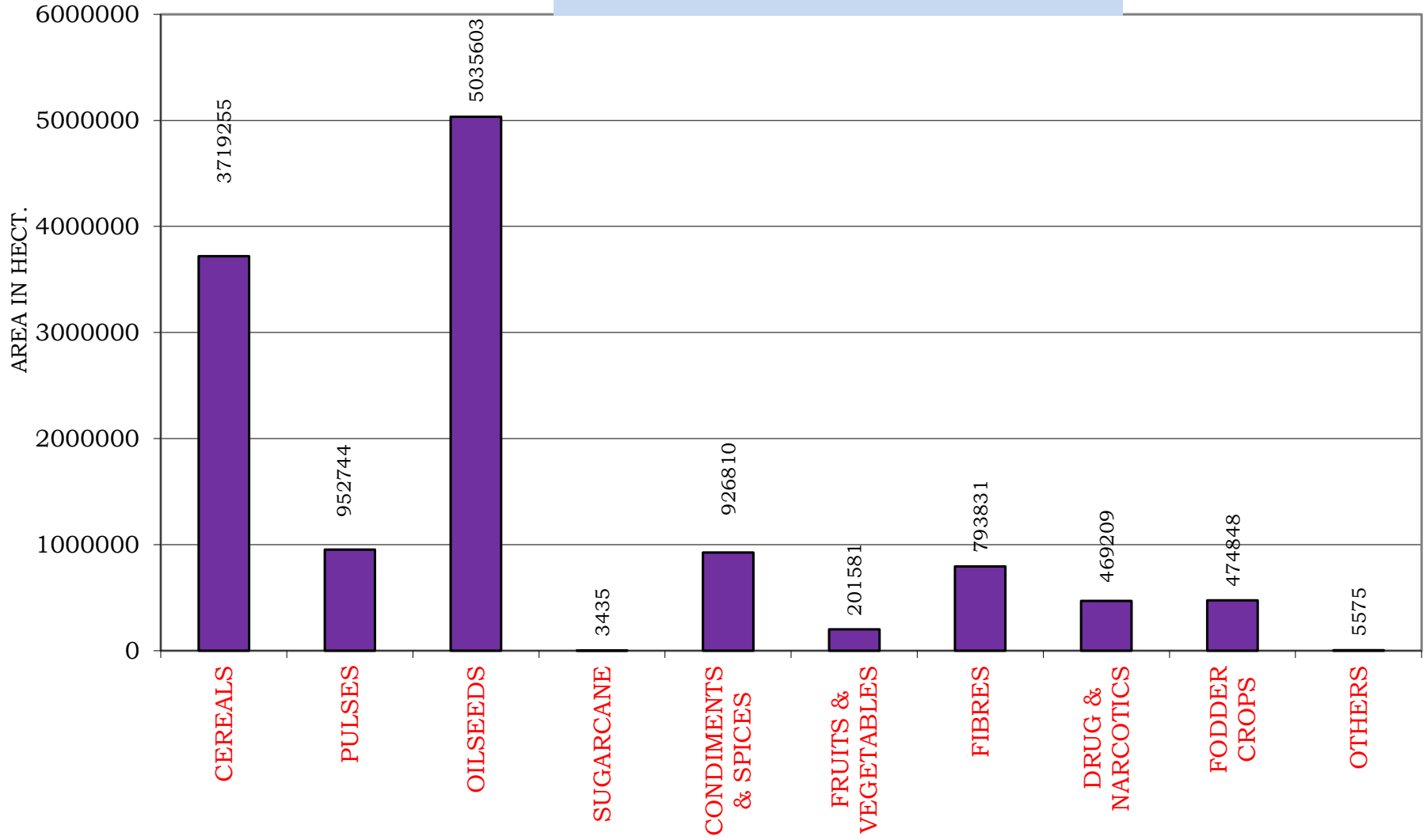



TABLE : 7

## CROP WISE TOTAL AREA ( 2022-23)

(HECTARE)

DISTRICT	F O O D C R O P S								
	C E R E A L S								
	R I C E								
	A U T U M N			W I N T E R			T O T A L		
	HY	OTH.	TOTAL	HY	OTH.	TOTAL	HY	OTH.	TOTAL
1	2	3	4	5	6	7	8	9	10
1 AJMER	0	0	0	0	0	0	0	0	0
2 ALWAR	7	0	7	0	0	0	7	0	7
3 BANSWARA	47	27996	28043	0	0	0	47	27996	28043
4 BARAN	0	22691	22691	0	0	0	0	22691	22691
5 BARMER	0	0	0	0	0	0	0	0	0
6 BHARATPUR	2468	0	2468	0	0	0	2468	0	2468
7 BHILWARA	1016	0	1016	0	0	0	1016	0	1016
8 BIKANER	0	0	0	0	0	0	0	0	0
9 BUNDI	0	75801	75801	0	0	0	0	75801	75801
10 CHITTORGARH	0	1032	1032	0	0	0	0	1032	1032
11 CHURU	0	0	0	0	0	0	0	0	0
12 DAUSA	0	0	0	0	0	0	0	0	0
13 DHOLPUR	421	0	421	0	0	0	421	0	421
14 DUNGARPUR	17492	0	17492	0	0	0	17492	0	17492
15 GANGANAGAR	5003	340	5343	0	0	0	5003	340	5343
16 HANUMANGARH	31533	0	31533	0	0	0	31533	0	31533
17 JAIPUR	0	0	0	0	0	0	0	0	0
18 JAISALMER	0	0	0	0	0	0	0	0	0
19 JALORE	0	0	0	0	0	0	0	0	0
20 JHALAWAR	0	6893	6893	0	0	0	0	6893	6893
21 JHUNJHUNU	0	0	0	0	0	0	0	0	0
22 JODHPUR	0	0	0	0	0	0	0	0	0
23 KARALI	0	1765	1765	0	0	0	0	1765	1765
24 KOTA	31268	0	31268	0	0	0	31268	0	31268
25 NAGPUR	0	0	0	0	0	0	0	0	0
26 PALI	0	0	0	0	0	0	0	0	0
27 PRATAPGARH	0	263	263	0	0	0	0	263	263
28 RAJSAMAND	0	4	4	0	0	0	0	4	4
29 S.MADHOPUR	0	4551	4551	0	0	0	0	4551	4551
30 SIKAR	0	0	0	0	0	0	0	0	0
31 SIROHI	0	0	0	0	0	0	0	0	0
32 TONK	0	5	5	0	0	0	0	5	5
33 UDAIPUR	707	3010	3717	0	0	0	707	3010	3717
RAJ. STATE	89962	144351	234313	0	0	0	89962	144351	234313



TABLE : 7

## CROP WISE TOTAL AREA ( 2022-23)

(HECTARE)

DISTRICT	F O O D C R O P S								
	C E R E A L S								
	J O W A R								
	K H A R I F			R A B I			T O T A L		
	HY	OTH.	TOTAL	HY	OTH.	TOTAL	HY	OTH.	TOTAL
1	11	12	13	14	15	16	17	18	19
1 AJMER	152597	0	152597	0	0	0	152597	0	152597
2 ALWAR	18069	0	18069	0	0	0	18069	0	18069
3 BANSWARA	0	44	44	0	0	0	0	44	44
4 BARAN	0	43	43	0	0	0	0	43	43
5 BARMER	0	3712	3712	0	0	0	0	3712	3712
6 BHARATPUR	0	52925	52925	0	0	0	0	52925	52925
7 BHILWARA	77087	0	77087	0	0	0	77087	0	77087
8 BIKANER	0	143	143	0	0	0	0	143	143
9 BUNDI	0	334	334	0	0	0	0	334	334
10 CHITTORGARH	19431	306	19737	0	0	0	19431	306	19737
11 CHURU	0	0	0	0	0	0	0	0	0
12 DAUSA	0	4561	4561	0	0	0	0	4561	4561
13 DHOLPUR	30	0	30	0	0	0	30	0	30
14 DUNGARPUR	0	60	60	0	0	0	0	60	60
15 GANGANAGAR	177	0	177	0	0	0	177	0	177
16 HANUMANGARH	74	0	74	0	0	0	74	0	74
17 JAIPUR	34519	0	34519	0	0	0	34519	0	34519
18 JAISALMER	0	2351	2351	0	0	0	0	2351	2351
19 JALORE	0	6419	6419	0	11	11	0	6430	6430
20 JHALAWAR	394	0	394	0	0	0	394	0	394
21 JHUNJHUNU	0	5	5	0	0	0	0	5	5
22 JODHPUR	0	42976	42976	0	0	0	0	42976	42976
23 KARALI	0	553	553	0	0	0	0	553	553
24 KOTA	786	0	786	0	0	0	786	0	786
25 NAGPUR	30319	0	30319	0	0	0	30319	0	30319
26 PALI	0	86731	86731	0	0	0	0	86731	86731
27 PRATAPGARH	0	16	16	0	0	0	0	16	16
28 RAJSAMAND	4298	1086	5384	0	0	0	4298	1086	5384
29 S.MADHOPUR	0	439	439	0	0	0	0	439	439
30 SIKAR	0	9	9	0	0	0	0	9	9
31 SIROHI	4038	0	4038	0	0	0	4038	0	4038
32 TONK	0	86330	86330	0	0	0	0	86330	86330
33 UDAIPUR	2937	3480	6417	0	0	0	2937	3480	6417
RAJ. STATE	344756	292523	637279	0	11	11	344756	292534	637290

TABLE : 7

## CROP WISE TOTAL AREA ( 2022-23)

(HECTARE)

DISTRICT	F O O D C R O P S								
	C E R E A L S								
	B A J R A			M A I Z E			W H E A T		
	HY	OTH.	TOTAL	HY	OTH.	TOTAL	HY	OTH.	TOTAL
	20	21	22	23	24	25	26	27	28
1 AJMER	61647	0	61647	17912	0	17912	51606	0	51606
2 ALWAR	325150	0	325150	1186	0	1186	144670	0	144670
3 BANSWARA	7	5	12	78632	44146	122778	40945	86252	127197
4 BARAN	0	924	924	0	25705	25705	0	129772	129772
5 BARMER	0	997356	997356	0	5	5	0	10289	10289
6 BHARATPUR	184840	0	184840	0	0	0	105426	0	105426
7 BHILWARA	3292	0	3292	191338	0	191338	132456	622	133078
8 BIKANER	0	120047	120047	0	0	0	0	108866	108866
9 BUNDI	0	1748	1748	0	35045	35045	150764	0	150764
10 CHITTORGARH	0	65	65	162715	10	162725	158802	0	158802
11 CHURU	53316	144802	198118	0	0	0	35400	51	35451
12 DAUSA	0	164556	164556	0	349	349	71390	0	71390
13 DHOLPUR	101768	0	101768	0	0	0	50868	0	50868
14 DUNGARPUR	0	29	29	59815	54	59869	70298	0	70298
15 GANGANAGAR	6787	820	7607	11	0	11	217345	6331	223676
16 HANUMANGARH	27023	0	27023	15	0	15	217746	0	217746
17 JAIPUR	319495	0	319495	918	0	918	121365	0	121365
18 JAISALMER	0	139272	139272	0	0	0	0	7282	7282
19 JALORE	346953	13339	360292	0	3	3	35456	0	35456
20 JHALAWAR	0	7	7	0	41438	41438	131075	0	131075
21 JHUNJHUNU	0	203548	203548	0	3	3	0	63822	63822
22 JODHPUR	387339	70424	457763	0	3	3	56083	11010	67093
23 KARALI	0	139148	139148	0	2	2	74474	0	74474
24 KOTA	0	64	64	2399	0	2399	108260	0	108260
25 NAGPUR	226174	87400	313574	28	0	28	46784	3286	50070
26 PALI	0	26587	26587	0	9709	9709	0	69527	69527
27 PRATAPGARH	0	7	7	30609	16164	46773	72987	27869	100856
28 RAJSAMAND	0	955	955	52750	13189	65939	27766	7072	34838
29 S.MADHOPUR	82837	0	82837	0	173	173	72328	0	72328
30 SIKAR	265576	0	265576	0	4	4	81482	0	81482
31 SIROHI	8297	5332	13629	15541	0	15541	34291	0	34291
32 TONK	0	53996	53996	0	6688	6688	0	47323	47323
33 UDAIPUR	0	81	81	57216	93086	150302	80864	39029	119893
RAJ. STATE	2400501	2170512	4571013	671085	285776	956861	2390931	618403	3009334

TABLE : 7

## CROP WISE TOTAL AREA ( 2022-23)

(HECTARE)

DISTRICT	F O O D C R O P S							TOTAL CEREALS AND SMALL MILLETS
	CEREALS			OTHER CEREALS & SMALL MILLETS			TOTAL	
	B A R L E Y			KH.	RABI	TOTAL		
	HY	OTH.	TOTAL					
	1	29	30	31	32	33		
1 AJMER	0	24021	24021	0	0	0	307783	
2 ALWAR	2660	0	2660	0	0	0	491742	
3 BANSWARA	0	1184	1184	2027	0	2027	281285	
4 BARAN	0	293	293	0	0	0	179428	
5 BARMER	0	33	33	0	0	0	1011395	
6 BHARATPUR	318	0	318	0	0	0	345977	
7 BHILWARA	26348	138	26486	0	0	0	432297	
8 BIKANER	0	14110	14110	0	0	0	243166	
9 BUNDI	1634	0	1634	0	0	0	265326	
10 CHITTORGARH	9309	0	9309	0	0	0	351670	
11 CHURU	12410	10	12420	0	0	0	245989	
12 DAUSA	0	5738	5738	0	0	0	246594	
13 DHOLPUR	232	0	232	0	0	0	153319	
14 DUNGARPUR	0	738	738	755	0	755	149241	
15 GANGANAGAR	70760	993	71753	0	0	0	308567	
16 HANUMANGARH	19608	0	19608	0	0	0	295999	
17 JAIPUR	53071	0	53071	0	0	0	529368	
18 JAISALMER	0	2	2	0	0	0	148907	
19 JALORE	114	0	114	440	1536	1976	404271	
20 JHALAWAR	0	250	250	0	0	0	180057	
21 JHUNJHUNU	0	9029	9029	0	0	0	276407	
22 JODHPUR	0	283	283	0	0	0	568118	
23 KARAULI	108	0	108	0	0	0	216050	
24 KOTA	360	0	360	0	0	0	143137	
25 NAGAUR	11017	18	11035	0	0	0	405026	
26 PALI	0	4799	4799	0	0	0	197353	
27 PRATAPGARH	0	1572	1572	0	0	0	149487	
28 RAJSAMAND	6207	1652	7859	0	0	0	114979	
29 S.MADHOPUR	0	295	295	0	0	0	160623	
30 SIKAR	37195	0	37195	0	0	0	384266	
31 SIROHI	773	0	773	1045	764	1809	70081	
32 TONK	0	3223	3223	11	0	11	197576	
33 UDAIPUR	5474	4775	10249	1	0	1	290660	
RAJ. STATE	257598	73156	330754	4279	2300	6579	9746144	

TABLE : 7

## CROP WISE TOTAL AREA ( 2022-23)

(HECTARE)

DISTRICT	F O O D C R O P S						
	P U L S E S						
	TUR OR ARHAR	OTHER KHARIF PULSES (EXCLUDING TUR OR ARHAR)					
		MOONG	URAD	CHAULA	MOTH	OTH.	TOTAL
1	36	37	38	39	40	41	42
1 AJMER	0	133979	26203	303	12	43	160540
2 ALWAR	23	10	0	28	0	0	38
3 BANSWARA	3408	0	2740	1	0	0	2741
4 BARAN	0	13	19865	0	0	0	19878
5 BARMER	0	45443	0	0	178368	0	223811
6 BHARATPUR	0	2	33	0	0	0	35
7 BHILWARA	36	14145	51596	233	148	143	66265
8 BIKANER	1	41018	0	3	318616	0	359637
9 BUNDI	9	38	81231	6	0	0	81275
10 CHITTORGARH	0	280	4011	0	0	0	4291
11 CHURU	0	370762	1	6502	223931	0	601196
12 DAUSA	0	21	8	2	0	0	31
13 DHOLPUR	41	6	56	0	0	0	62
14 DUNGARPUR	928	0	5135	31	1	0	5167
15 GANGANAGAR	1	91295	0	0	2146	0	93441
16 HANUMANGARH	1	46376	0	5	40267	0	86648
17 JAIPUR	1	113637	414	2152	27	0	116230
18 JAISALMER	0	45365	0	0	12470	0	57835
19 JALORE	0	98287	1	2	78	22	98390
20 JHALAWAR	1	67	9425	14	0	0	9506
21 JHUNJHUNU	0	52901	0	22917	43	0	75861
22 JODHPUR	0	258797	0	2	55819	0	314618
23 KARALI	21	1	44	0	0	0	45
24 KOTA	2	6	27523	0	0	0	27529
25 NAGPUR	0	626633	14	1819	29420	0	657886
26 PALI	0	247257	587	169	86	33	248132
27 PRATAPGARH	139	3	1571	5	0	0	1579
28 RAJSAMAND	0	597	826	4	1	28	1456
29 S.MADHOPUR	0	9	28262	0	1	0	28272
30 SIKAR	0	65069	0	14100	218	0	79387
31 SIROHI	14	3974	2964	161	1	146	7246
32 TONK	1	75993	54990	19	0	0	131002
33 UDAIPUR	1705	271	4394	44	0	0	4709
RAJ. STATE	6332	2332255	321894	48522	861653	415	3564739

TABLE : 7

## CROP WISE TOTAL AREA ( 2022-23)

(HECTARE)

DISTRICT	F O O D C R O P S									
	P U L S E S								TOTAL PULSES	TOTAL FOOD GRAINS
	G R A M			OTHER RABI PULSES (EXCLUDING GRAM)						
	HY	OTH.	TOTAL	MASOOR	BATALA	MATAR	OTH.	TOTAL		
1	43	44	45	46	47	48	49	50	51	52
1 AJMER	0	173621	173621	0	0	929	23	952	335113	642896
2 ALWAR	7249	0	7249	0	0	249	0	249	7559	499301
3 BANSWARA	694	16300	16994	0	0	0	210	210	23353	304638
4 BARAN	0	32570	32570	89	0	42	26	157	52605	232033
5 BARMER	0	779	779	0	0	0	0	0	224590	1235985
6 BHARATPUR	923	0	923	573	0	46	0	619	1577	347554
7 BHILWARA	106202	80	106282	2187	0	92	2	2281	174864	607161
8 BIKANER	0	116512	116512	1	0	9	0	10	476160	719326
9 BUNDI	17811	0	17811	943	0	537	0	1480	100575	365901
10 CHITTORGARH	0	93683	93683	125	0	108	19	252	98226	449896
11 CHURU	21734	311015	332749	0	0	2	0	2	933947	1179936
12 DAUSA	0	27762	27762	0	0	34	0	34	27827	274421
13 DHOLPUR	188	0	188	1	0	36	4	41	332	153651
14 DUNGARPUR	17239	0	17239	0	0	0	18	18	23352	172593
15 GANGANAGAR	18404	12422	30826	1	0	37	0	38	124306	432873
16 HANUMANGARH	167640	0	167640	0	0	155	0	155	254444	550443
17 JAIPUR	124585	0	124585	0	0	9339	0	9339	250155	779523
18 JAISALMER	0	157352	157352	0	0	0	0	0	215187	364094
19 JALORE	0	3285	3285	0	0	16	0	16	101691	505962
20 JHALAWAR	47683	0	47683	8111	0	43	34	8188	65378	245435
21 JHUNJHUNU	0	85616	85616	3232	0	215	0	3447	164924	441331
22 JODHPUR	0	38233	38233	0	0	0	0	0	352851	920969
23 KARALI	5056	0	5056	0	0	3	0	3	5125	221175
24 KOTA	43424	0	43424	23	0	70	15	108	71063	214200
25 NAGOUR	34112	365	34477	190	0	1442	0	1632	693995	1099021
26 PALI	0	79463	79463	0	0	13	0	13	327608	524961
27 PRATAPGARH	20457	1686	22143	4905	0	5	580	5490	29351	178838
28 RAJSAMAND	7977	1879	9856	1	0	4	23	28	11340	126319
29 S.MADHOPUR	0	16746	16746	57	0	58	3	118	45136	205759
30 SIKAR	56908	0	56908	65	0	1245	1	1311	137606	521872
31 SIROHI	4858	0	4858	0	0	20	22	42	12160	82241
32 TONK	0	37489	37489	380	0	292	445	1117	169609	367185
33 UDAIPUR	15607	11712	27319	0	0	19	1025	1044	34777	325437
RAJ. STATE	718751	1218570	1937321	20884	0	15060	2450	38394	5546786	15292930

TABLE : 7

## CROP WISE TOTAL AREA ( 2022-23)

(HECTARE)

DISTRICT	F O O D C R O P S						
	S U G A R			CONDIMENTS & SPICES			
	SUGAR-CANE	OTH.	TOTAL	RED-CHI-LLIES	GINGER	TUR-MERIC	CORIAN-DER
1	53	54	55	56	57	58	59
1 AJMER	3	0	3	109	0	0	92
2 ALWAR	6	0	6	6	0	0	0
3 BANSWARA	24	0	24	41	0	0	1
4 BARAN	4	0	4	16	3	1	11487
5 BARMER	0	0	0	13	0	0	4
6 BHARATPUR	2	0	2	110	0	0	0
7 BHILWARA	33	0	33	560	0	8	80
8 BIKANER	0	0	0	0	0	118	91
9 BUNDI	243	0	243	2	0	138	917
10 CHITTORGARH	678	0	678	15	0	4	4371
11 CHURU	0	0	0	0	0	0	30
12 DAUSA	0	0	0	0	0	0	3
13 DHOLPUR	9	0	9	99	0	0	2
14 DUNGARPUR	8	0	8	13	10	2	0
15 GANGANAGAR	2060	0	2060	9	0	13	0
16 HANUMANGARH	32	0	32	20	0	0	0
17 JAIPUR	17	0	17	729	0	0	18
18 JAISALMER	0	0	0	5	0	0	0
19 JALORE	0	0	0	1173	0	0	5
20 JHALAWAR	2	0	2	33	0	0	54230
21 JHUNJHUNU	0	0	0	82	0	0	18
22 JODHPUR	0	0	0	522	0	0	842
23 KARALI	16	0	16	6	0	0	1
24 KOTA	6	0	6	10	0	0	20902
25 NAGPUR	3	0	3	25	0	0	29
26 PALI	0	0	0	64	0	0	37
27 PRATAPGARH	1	0	1	52	3	0	1273
28 RAJSAMAND	139	0	139	93	0	0	15
29 S.MADHOPUR	3	0	3	2209	0	0	31
30 SIKAR	6	0	6	162	0	0	2
31 SIROHI	1	0	1	140	0	0	4
32 TONK	15	0	15	98	0	5	3
33 UDAIPUR	216	0	216	363	54	2	27
RAJ. STATE	3527	0	3527	6779	70	291	94515

TABLE : 7

## CROP WISE TOTAL AREA ( 2022-23)

(HECTARE)

DISTRICT	F O O D C R O P S						
	CONDIMENTS & SPICES						
	CUMIN	AJWAIN	GARLIC	FENNEL	METHI	OTH.	TOTAL
1	60	61	62	63	64	65	66
1 AJMER	2761	12	6	9	742	15	3746
2 ALWAR	0	0	0	0	57	0	63
3 BANSWARA	0	0	7	0	0	0	49
4 BARAN	0	0	22631	0	184	36	34358
5 BARMER	162345	6	0	3	163	0	162534
6 BHARATPUR	0	0	5	29	0	0	144
7 BHILWARA	254	36	309	15	666	105	2033
8 BIKANER	16530	0	1	96	17594	60	34490
9 BUNDI	1	0	1232	0	572	23	2885
10 CHITTORGARH	17	2646	4015	0	1656	118	12842
11 CHURU	853	0	0	269	7481	0	8633
12 DAUSA	1	0	0	1044	1	0	1049
13 DHOLPUR	0	0	92	0	0	0	193
14 DUNGARPUR	0	0	7	56	0	0	88
15 GANGANAGAR	0	0	18	1	1	0	42
16 HANUMANGARH	0	0	19	0	72	0	111
17 JAIPUR	6	3	15	8	412	3	1194
18 JAISALMER	97145	0	0	1	11	0	97162
19 JALORE	106891	23	24	436	382	261	109195
20 JHALAWAR	0	2	15676	7	2817	497	73262
21 JHUNJHUNU	0	0	183	1	2924	0	3208
22 JODHPUR	192838	0	939	2771	14221	1959	214092
23 KARALI	0	0	1	22	1	2	33
24 KOTA	0	36	11909	0	1148	22	34027
25 NAGPUR	64596	21	37	13291	5000	4373	87372
26 PALI	9705	12	11	2078	1254	0	13161
27 PRATAPGARH	30	454	7042	0	6151	881	15886
28 RAJSAMAND	0	134	25	0	143	0	410
29 S.MADHOPUR	0	0	1	940	145	0	3326
30 SIKAR	7	0	29	0	4749	0	4949
31 SIROHI	5300	0	5	6405	4	0	11858
32 TONK	106	4	0	509	35	25	785
33 UDAIPUR	0	0	75	112	66	0	699
RAJ. STATE	659386	3389	64314	28103	68652	8380	933879

TABLE : 7

## CROP WISE TOTAL AREA ( 2022-23)

(HECTARE)

DISTRICT	F O O D C R O P S							
	F R U I T S & V E G E T A B L E S							
	F R U I T S							
	F R E S H - F R U I T S							
	C I T R U S F R U I T S							
	MANGO	ORANGE	MOSAMI	MALTA	SANTRA	LEMON	POMELO	OTHER
1	67	68	69	70	71	72	73	74
1 AJMER	8	0	0	0	0	89	0	606
2 ALWAR	27	3	18	2	0	62	0	176
3 BANSWARA	0	0	0	0	0	0	0	0
4 BARAN	118	21	1	0	0	34	0	59
5 BARMER	3	0	1	0	0	51	0	32
6 BHARATPUR	20	0	0	0	0	412	0	109
7 BHILWARA	27	0	0	0	6	85	0	119
8 BIKANER	0	0	3	65	0	9	0	66
9 BUNDI	0	0	5	0	10	32	0	39
10 CHITTORGARH	0	0	0	0	0	0	0	2
11 CHURU	0	0	0	0	0	0	0	0
12 DAUSA	0	0	0	0	0	0	0	0
13 DHOLPUR	0	0	0	0	0	0	0	0
14 DUNGARPUR	0	0	0	0	0	0	0	0
15 GANGANAGAR	8	0	103	51	3	19	0	10799
16 HANUMANGARH	0	0	24	16	0	12	0	3139
17 JAIPUR	0	0	0	0	0	0	0	0
18 JAISALMER	1	0	0	0	0	3	0	0
19 JALORE	8	0	0	0	0	69	0	40
20 JHALAWAR	1	0	0	0	8803	1	0	6
21 JHUNJHUNU	0	0	0	0	0	0	0	2
22 JODHPUR	0	0	0	0	0	28	0	88
23 KARALI	26	0	0	0	0	54	0	12
24 KOTA	6	266	0	0	0	8	0	36
25 NAGPUR	0	0	1	1	0	56	0	269
26 PALI	8	0	0	0	0	402	0	98
27 PRATAPGARH	0	0	0	0	0	0	0	0
28 RAJSAMAND	1	0	0	0	0	14	0	118
29 S.MADHOPUR	0	0	0	0	0	0	0	0
30 SIKAR	7	0	0	0	0	5	0	13
31 SIROHI	11	0	0	0	11	308	0	35
32 TONK	2	0	5	0	3	45	0	55
33 UDAIPUR	1	0	0	0	0	10	0	15
RAJ. STATE	283	290	161	135	8836	1808	0	15933



TABLE : 7

## CROP WISE TOTAL AREA ( 2022-23)

(HECTARE)

DISTRICT	F O O D C R O P S							
	F R U I T S & V E G E T A B L E S							
	F R U I T S							
	F R E S H - F R U I T S							
	BANANA	GRAPE	POME- GRANATE	GUAVA	PAPAYA	MELON- MUSK	WATER- MELON	KAKRI
1	75	76	77	78	79	80	81	82
1 AJMER	0	0	12	100	8	23	0	312
2 ALWAR	0	0	21	25	0	107	199	24
3 BANSWARA	0	0	0	0	0	0	0	12
4 BARAN	0	0	0	98	0	2	56	9
5 BARMER	0	1	7357	3	0	10	0	12
6 BHARATPUR	0	0		592	2	7	0	8
7 BHILWARA	0	0	52	224	17	50	9	33
8 BIKANER	0	0	221	2	0	22	13	55
9 BUNDI	0	0	10	686	7	0	0	7
10 CHITTORGARH	0	0	0	0	0	325	11	17
11 CHURU	0	0	11	0	0	5	0	16
12 DAUSA	0	0	0	0	0	131	532	65
13 DHOLPUR	0	0	0	0	0	14	19	5
14 DUNGARPUR	0	0	0	0	0	0	0	0
15 GANGANAGAR	0	0	15	64	2	0	0	40
16 HANUMANGARH	0	0	6	96	0	0	2	16
17 JAIPUR	0	0	0	0	0	592	1561	694
18 JAISALMER	0	0	269	1	0	0	0	0
19 JALORE	0	0	6535		13	11	1	69
20 JHALAWAR	0	0	7	50	4	18	0	12
21 JHUNJHUNU	0	0	0	0	0	101	88	82
22 JODHPUR	0	0	697	7	19	48	1	289
23 KARALI	1	0	0	18	0	91	85	28
24 KOTA	0	0	3	210	0	19	0	63
25 NAGPUR	0	0	189	1	13	23	54	96
26 PALI	0	0	43	5	8	18	0	77
27 PRATAPGARH	0	0	0	0	0	0	0	105
28 RAJSAMAND	0	0	10	11	1	6	2	25
29 S.MADHOPUR	0	0		0	0	185	261	192
30 SIKAR	0	0	17	2	0	79	1055	143
31 SIROHI	0	0	249	12	135	119	11	80
32 TONK	0	0	11	508	13	18	8	146
33 UDAIPUR	0	0	3	25	0	3	0	10
RAJ. STATE	1	1	15738	2740	242	2027	3968	2742

TABLE : 7

## CROP WISE TOTAL AREA ( 2022-23)

(HECTARE)

DISTRICT	FOOD CROPS								
	FRUITS & VEGETABLES								
	FRUITS		VEGETABLES						
	FRESH-FRUITS		POTATO	WATER CALDROP (SINGHADA)	SWEET POTATO	ONION	OTHERS		
	OTH.	TOTAL					KHARIF	RABI	TOTAL
1	83	84	85	86	87	88	89	90	91
1 AJMER	0	1158	6	0	2	1144	3303	783	4086
2 ALWAR	9	673	0	0	0	23722	4119	1101	5220
3 BANSWARA	4	16	3	0	4	40	101	194	295
4 BARAN	14	412	45	0	0	116	317	501	818
5 BARMER	70	7540	5	0	11	84	5	68	73
6 BHARATPUR	0	1150	1089	0	1	309	322	228	550
7 BHILWARA	6	628	14	0	0	42	697	531	1228
8 BIKANER	87	543	29	0	2	762	290	370	660
9 BUNDI	4	800	87	10	18	32	557	610	1167
10 CHITTORGARH	0	355	16	0	1	97	410	399	809
11 CHURU	0	32	0	0	0	404	10	48	58
12 DAUSA	0	728	1	0	0	56	401	745	1146
13 DHOLPUR	0	38	6366	6	0	1	63	166	229
14 DUNGARPUR	0	0	9	0	0	9	12	38	50
15 GANGANAGAR	164	11268	454	0	0	43	1172	1049	2221
16 HANUMANGARH	107	3418	1225	2	0	63	185	582	767
17 JAIPUR	0	2847	1	0	24	3541	6693	14252	20945
18 JAISALMER	160	434	0	0	0	5	28	56	84
19 JALORE	73	6819	87	0	25	221	219	360	579
20 JHALAWAR	0	8902	19	4	3	1621	192	379	571
21 JHUNJHUNU	0	273	3	0	5	3767	242	581	823
22 JODHPUR	40	1217	21	0	1	16071	1334	1338	2672
23 KARALI	27	342	55	1	1	8	193	352	545
24 KOTA	0	611	175	0	0	46	498	771	1269
25 NAGPUR	61	764	6	0	27	8362	551	1872	2423
26 PALI	50	709	2	0	0	120	238	665	903
27 PRATAPGARH	0	105	0	0	0	472	26	143	169
28 RAJSAMAND	0	188	8	0	0	13	589	229	818
29 S.MADHOPUR	0	638	5	19	0	314	816	1277	2093
30 SIKAR	4	1325	7	0	232	15567	1160	1961	3121
31 SIROHI	25	996	387	0	5	70	1288	1001	2289
32 TONK	4	818	12	2	0	101	2044	803	2847
33 UDAIPUR		67	13	1	0	9	195	235	430
RAJ. STATE	909	55814	10150	45	362	77232	28270	33688	61958

**TABLE : 7****CROP WISE TOTAL AREA ( 2022-23)**

(HECTARE)

DISTRICT	F O O D C R O P S			
	TOTAL VEGE- TABLES	TOTAL FRUITS AND VEGE- TABLES	OTHER FOOD CROPS	TOTAL FOOD CROPS
1	92	93	94	95
1 AJMER	5238	6396	0	653041
2 ALWAR	28942	29615	3	528988
3 BANSWARA	342	358	0	305069
4 BARAN	979	1391	0	267786
5 BARMER	173	7713	0	1406232
6 BHARATPUR	1949	3099	0	350799
7 BHILWARA	1284	1912	0	611139
8 BIKANER	1453	1996	0	755812
9 BUNDI	1314	2114	6	371149
10 CHITTORGARH	923	1278	0	464694
11 CHURU	462	494	6	1189069
12 DAUSA	1203	1931	0	277401
13 DHOLPUR	6602	6640	0	160493
14 DUNGARPUR	68	68	3	172760
15 GANGANAGAR	2718	13986	706	449667
16 HANUMANGARH	2057	5475	227	556288
17 JAIPUR	24511	27358	238	808330
18 JAISALMER	89	523	0	461779
19 JALORE	912	7731	0	622888
20 JHALAWAR	2218	11120	1	329820
21 JHUNJHUNU	4598	4871	0	449410
22 JODHPUR	18765	19982	416	1155459
23 KARALI	610	952	17	222193
24 KOTA	1490	2101	0	250334
25 NAGPUR	10818	11582	0	1197978
26 PALI	1025	1734	0	539856
27 PRATAPGARH	641	746	29	195500
28 RAJSAMAND	839	1027	1	127896
29 S.MADHOPUR	2431	3069	0	212157
30 SIKAR	18927	20252	215	547294
31 SIROHI	2751	3747	1	97848
32 TONK	2962	3780	0	371765
33 UDAIPUR	453	520	0	326872
RAJ. STATE	149747	205561	1869	16437766

TABLE : 7

## CROP WISE TOTAL AREA ( 2022-23)

(HECTARE)

DISTRICT	NON FOOD CROPS						
	O I L - S E E D S						
	GROUND -NUT	CASTOR -SEED	SESA- MUM	RAPE & MUSTARD	LIN- SEED	TARA- MIRA	SOYA- BEAN
1	96	97	98	99	100	101	102
1 AJMER	2219	154	6968	87893	3	3444	74
2 ALWAR	636	0	949	328618	0	1588	0
3 BANSWARA	253	31	88	0	0	0	73331
4 BARAN	600	0	578	140358	434	2	254046
5 BARMER	5263	51990	3705	49666	2	320	0
6 BHARATPUR	0	0	822	274503	0	17	0
7 BHILWARA	16229	19	6581	91182	18	1139	7844
8 BIKANER	243195	257	10243	348199	3	1130	0
9 BUNDI	116	0	640	86807	214	7	42785
10 CHITTORGARH	25537	0	398	54204	2512	303	108094
11 CHURU	69716	11	3837	190571	0	207	0
12 DAUSA	15599	0	6715	91731	0	4869	0
13 DHOLPUR	4	0	1894	94069	0	28	0
14 DUNGARPUR	40	7	365	74	0	0	39965
15 GANGANAGAR	2486	87	620	367862	23	1030	0
16 HANUMANGARH	9523	473	832	253180	19	129	0
17 JAIPUR	41802	0	1877	220898	2	29765	4
18 JAISALMER	45354	7504	3504	103625	0	1765	0
19 JALORE	31392	90217	12455	137378	0	3733	0
20 JHALAWAR	513	0	49	65140	8353	11	283104
21 JHUNJHUNU	14195	271	214	159020	0	5215	0
22 JODHPUR	164059	26112	18802	246555	14	3116	0
23 KARALI	57	0	15469	111686	0	252	16
24 KOTA	86	1	361	82475	253	15	187872
25 NAGOUR	33022	154	4068	126082	6	14238	8
26 PALI	854	11228	61800	102183	0	27869	9
27 PRATAPGARH	2430	1	145	11829	10622	15	135919
28 RAJSAMAND	719	0	890	3116	3	84	365
29 S.MADHOPUR	3868	0	25552	181357	0	45	3271
30 SIKAR	30821	0	186	115909	0	26555	1
31 SIROHI	22318	42066	17733	32739	5	59	0
32 TONK	20237	17	7221	376877	1	558	288
33 UDAIPUR	1606	122	683	16369	63	65	42507
RAJ. STATE	804749	230722	216244	4552155	22550	127573	1179503

TABLE : 7

## CROP WISE TOTAL AREA ( 2022-23)

(HECTARE)

DISTRICT	NON FOOD C R O P S							
	OIL-SEEDS			F I B R E S				
	SUN- FLOWER	OTH.	TOTAL	C O T T O N				
				PUNJAB AMERICAN	AMERICAN	DESHI	MALVI	TOTAL
1	103	104	105	106	107	108	109	110
1 AJMER	0	0	100755	0	8329	0	0	8329
2 ALWAR	0	28	331819	0	45271	0	0	45271
3 BANSWARA	0	0	73703	0	13493	4	0	13497
4 BARAN	0	0	396018	0	0	0	0	0
5 BARMER	0	0	110946	0	0	20	0	20
6 BHARATPUR	0	0	275342	5348	0	0	0	5348
7 BHILWARA	0	20	123032	0	29073	0	0	29073
8 BIKANER	0	452	603479	0	33430	6658	0	40088
9 BUNDI	0	0	130569	0	0	23	0	23
10 CHITTORGARH	0	0	191048	0	5675	0	0	5675
11 CHURU	0	6	264348	0	7240	8421	0	15661
12 DAUSA	0	0	118914	0	0	3	0	3
13 DHOLPUR	0	0	95995	0	13	0	0	13
14 DUNGARPUR	0	0	40451	0	0	194	0	194
15 GANGANAGAR	0	234	372342	0	223584	5298	0	228882
16 HANUMANGARH	0	22	264178	0	211022	9818	0	220840
17 JAIPUR	0	13	294361	0	81	0	0	81
18 JAISALMER	0	0	161752	0	0	436	0	436
19 JALORE	0	2	275177	0	990	0	0	990
20 JHALAWAR	0	63	357233	0	0	0	0	0
21 JHUNJHUNU	0	66	178981	0	0	18333	0	18333
22 JODHPUR	0	22	458680	0	83810	11	0	83821
23 KARALI	0	1	127481	0	0	0	0	0
24 KOTA	0	0	271063	0	0	0	0	0
25 NAGPUR	0	3410	180988	0	77503	0	0	77503
26 PALI	0	2	203945	0	12196	0	0	12196
27 PRATAPGARH	0	0	160961	0	592	563	0	1155
28 RAJSAMAND	0	0	5177	0	3086	0	0	3086
29 S.MADHOPUR	0	0	214093	0	0	0	0	0
30 SIKAR	0	14	173486	0	66	0	0	66
31 SIROHI	0	0	114920	0	1618	0	0	1618
32 TONK	0	0	405199	0	0	364	0	364
33 UDAIPUR	0	0	61415	0	342	1706	0	2048
RAJ. STATE	0	4355	7137851	5348	757414	51852	0	814614

TABLE : 7

## CROP WISE TOTAL AREA ( 2022-23)

(HECTARE)

DISTRICT	NON FOOD C R O P S							
	F I B R E S				DYES & DYEING MATERIALS			
	SAN-HEMP	MESTA	OTH.	TOTAL	INDIGO	MEHANDI	OTHERS	TOTAL
1	111	112	113	114	115	116	117	118
1 AJMER	0	0	0	8329	0	0	1802	1802
2 ALWAR	0	0	1621	46892	0	0	78	78
3 BANSWARA	30	0	0	13527	0	0	6	6
4 BARAN	0	0	0	0	0	0	7	7
5 BARMER	0	0	0	20	0	0	0	0
6 BHARATPUR	80	0	7747	13175	0	0	32	32
7 BHILWARA	129	0	0	29202	0	0	30	30
8 BIKANER	0	0	0	40088	0	0	0	0
9 BUNDI	0	0	0	23	0	0	229	229
10 CHITTORGARH	18	0	199	5892	0	0	124	124
11 CHURU	0	0	0	15661	0	0	0	0
12 DAUSA	0	0	469	472	0	0	0	0
13 DHOLPUR	1	0	1067	1081	0	0	13	13
14 DUNGARPUR	0	0	0	194	0	0	0	0
15 GANGANAGAR	0	0	5	228887	0	0	40	40
16 HANUMANGARH	0	0	0	220840	0	0	12	12
17 JAIPUR	0	0	0	81	0	0	813	813
18 JAISALMER	0	0	0	436	0	0	0	0
19 JALORE	0	0	0	990	0	0	0	0
20 JHALAWAR	0	0	0	0	0	0	24	24
21 JHUNJHUNU	0	0	0	18333	0	0	8	8
22 JODHPUR	0	0	0	83821	0	1191	249	1440
23 KARALI	0	0	292	292	0	0	7	7
24 KOTA	4	0	0	4	0	0	84	84
25 NAGOUR	0	0	0	77503	0	0	95	95
26 PALI	3	0	0	12199	0	38692	140	38832
27 PRATAPGARH	0	0	0	1155	0	0	1	1
28 RAJSAMAND	5	0	0	3091	0	0	27	27
29 S.MADHOPUR	1	0	598	599	0	0	0	0
30 SIKAR	0	0	0	66	0	0	57	57
31 SIROHI	0	0	0	1618	0	0	27	27
32 TONK	0	0	0	364	0	0	9	9
33 UDAIPUR	44	0	12	2104	0	0	7	7
RAJ. STATE	315	0	12010	826939	0	39883	3921	43804

TABLE : 7

## CROP WISE TOTAL AREA ( 2022-23)

(HECTARE)

DISTRICT	NON FOOD C R O P S				
	D R U G S & N A R C O T I C S				
	OPIUM	ISABGOL	TOBACCO	OTH.	TOTAL
1	119	120	121	122	123
1 AJMER	0	340	0	23	363
2 ALWAR	0	0	60	2	62
3 BANSWARA	0	0	0	0	0
4 BARAN	287	0	0	11	298
5 BARMER	0	152956	0	21	152977
6 BHARATPUR	0	0	0	0	0
7 BHILWARA	96	222	0	15	333
8 BIKANER	0	50503	0	81	50584
9 BUNDI	0	0	0	2	2
10 CHITTORGARH	2015	1765	0	829	4609
11 CHURU	0	16915	0	436	17351
12 DAUSA	0	0	3	0	3
13 DHOLPUR	0	0	0	0	0
14 DUNGARPUR	0	0	0	3	3
15 GANGANAGAR	0	73	0	1	74
16 HANUMANGARH	0	1	0	3	4
17 JAIPUR	0	9	0	8	17
18 JAISALMER	0	61426	0	75	61501
19 JALORE	0	65547	161	12	65720
20 JHALAWAR	220	124	0	376	720
21 JHUNJHUNU	0	13	11	33	57
22 JODHPUR	0	43740	0	881	44621
23 KARALI	0	0	20	0	20
24 KOTA	37	2	0	150	189
25 NAGPUR	0	63843	0	64	63907
26 PALI	0	2206	0	450	2656
27 PRATAPGARH	759	887	0	405	2051
28 RAJSAMAND	0	0	0	0	0
29 S.MADHOPUR	0	0	0	0	0
30 SIKAR	0	2312	0	9	2321
31 SIROHI	0	431	9	22	462
32 TONK	0	0	0	0	0
33 UDAIPUR	129	91	0	5	225
RAJ. STATE	3543	463406	264	3917	471130

TABLE : 7

## CROP WISE TOTAL AREA ( 2022-23)

(HECTARE)

DISTRICT	NON FOOD C R O P S							
	F O D D E R C R O P S							
	G U A R		O T H E R F O D D E R C R O P S					
	SEED	OTH.	FODDER JOWAR	FODDER BAJRA	FODDER MAIZE	FODDER GAJAR	RAJACA	BAR- SEEM
1	124	125	126	127	128	129	130	131
1 AJMER	13137	0	578	0	0	21	5077	0
2 ALWAR	1257	0	8055	156	1	0	284	570
3 BANSWARA	102	0	130	71	96	0	371	0
4 BARAN	13	0	211	1	0	0	153	0
5 BARMER	249277	0	21901	493	117	0	153	0
6 BHARATPUR	300	0	26580	0	0	16	1010	27
7 BHILWARA	3884	0	14464	12	0	0	2297	0
8 BIKANER	750046	0	1495	0	0	0	3	0
9 BUNDI	78	0	3361	0	0	0	452	182
10 CHITTORGARH	756	0	7059	324	0	0	2522	0
11 CHURU	212683	0		14	0	1	3	0
12 DAUSA	4280	0	1610	210	0	0	345	0
13 DHOLPUR	88	0	1223	5	0	1	680	0
14 DUNGARPUR	123	0	1979	66	64	0	112	0
15 GANGANAGAR	238152	0	0	0	0	0		0
16 HANUMANGARH	391058	0	5822	0	0	26	13	0
17 JAIPUR	50551	0	3607	4576	8	429	2304	0
18 JAISALMER	518043	0	426	114	0	1	2	0
19 JALORE	31891	0	1556	2245	297	0	879	0
20 JHALAWAR	1	0	719	75	78	0	671	0
21 JHUNJHUNU	48663	0	119	5230	0	109	252	0
22 JODHPUR	167551	0	19720	1289	0	6909	1733	0
23 KARALI	253	0	1006	13	0	0	120	0
24 KOTA	0	0	908	6	3	0	502	1
25 NAGAUR	171382	0	125	488	0	0	597	0
26 PALI	27564	0	4588	261	24	1	1845	0
27 PRATAPGARH	17	0	465	163	87	25	159	44
28 RAJSAMAND	1030	0	3705	539	36	0	3238	0
29 S.MADHOPUR	289	0	3634	5	0	0	232	0
30 SIKAR	90704	0	42	4941	0	0	2930	0
31 SIROHI	12700	0	8269	2043	650	36	959	0
32 TONK	1299	0	5723	10	1	45	2007	0
33 UDAIPUR	2714	0	14457	737	207	0	1071	0
RAJ. STATE	2989886	0	163537	24087	1669	7620	32976	824



TABLE : 7

## CROP WISE TOTAL AREA ( 2022-23)

(HECTARE)

DISTRICT	NON FOOD CROPS					
	FODDER CROPS			CROPS USED AS GREEN FERTI- LIZERS	OTHER NON- FOOD CROPS	TOTAL NON- FOOD CROPS
	OTHER FODDER		TOTAL FODDER CROPS			
	CROPS NEPIAR GRASS	OTH.				
1	132	133	134	135	136	137
1 AJMER	0	2115	20928	0	0	132177
2 ALWAR	0	14	10337	0	3	389191
3 BANSWARA	0	0	770	0	0	88006
4 BARAN	0	0	378	0	0	396701
5 BARMER	0	0	271941	0	0	535884
6 BHARATPUR	0	0	27933	0	0	316482
7 BHILWARA	0	2716	23373	0	0	175970
8 BIKANER	0	953	752497	0	0	1446648
9 BUNDI	0	24	4097	0	0	134920
10 CHITTORGARH	0	248	10909	0	0	212582
11 CHURU	0	4	212705	0	0	510065
12 DAUSA	0	10	6455	0	0	125844
13 DHOLPUR	0	0	1997	0	0	99086
14 DUNGARPUR	0	217	2561	0	178	43387
15 GANGANAGAR	0	20186	258338	0	17	859698
16 HANUMANGARH	0	5159	402078	0	0	887112
17 JAIPUR	0	8	61483	0	15	356770
18 JAISALMER	0	2	518588	0	0	742277
19 JALORE	0	39	36907	0	0	378794
20 JHALAWAR	0	3	1547	0	0	359524
21 JHUNJHUNU	0	13	54386	0	0	251765
22 JODHPUR	0	0	197202	0	0	785764
23 KARALI	0	54	1446	0	2	129248
24 KOTA	0	41	1461	0	0	272801
25 NAGOUR	0	0	172592	0	0	495085
26 PALI	0	19	34302	0	0	291934
27 PRATAPGARH	0	0	960	0	1	165129
28 RAJSAMAND	0	33	8581	0	0	16876
29 S.MADHOPUR	0	41	4201	0	0	218893
30 SIKAR	0	33	98650	0	0	274580
31 SIROHI	0	88	24745	0	66	141838
32 TONK	0	527	9612	0	0	415184
33 UDAIPUR	0	188	19374	0	0	83125
RAJ. STATE	0	32735	3253334	0	282	11733340

**TABLE : 7****CROP WISE TOTAL AREA ( 2022-23)**

(HECTARE)

DISTRICT	TOTAL AREA UNDER ALL CROPS	DOUBLE CROPED AREA	NET AREA SOWN
1	138	139	140
1 AJMER	785218	323592	461626
2 ALWAR	918179	423895	494284
3 BANSWARA	393075	158729	234346
4 BARAN	664487	314491	349996
5 BARMER	1942116	275439	1666677
6 BHARATPUR	667281	274898	392383
7 BHILWARA	787109	322651	464458
8 BIKANER	2202460	550912	1651548
9 BUNDI	506069	235699	270370
10 CHITTORGARH	677276	318816	358460
11 CHURU	1699134	566355	1132779
12 DAUSA	403245	175868	227377
13 DHOLPUR	259579	101536	158043
14 DUNGARPUR	216147	87338	128809
15 GANGANAGAR	1309365	516297	793068
16 HANUMANGARH	1443400	593774	849626
17 JAIPUR	1165100	503672	661428
18 JAISALMER	1204056	340514	863542
19 JALORE	1001682	322940	678742
20 JHALAWAR	689344	338211	351133
21 JHUNJHUNU	701175	312355	388820
22 JODHPUR	1941223	513179	1428044
23 KARALI	351441	150067	201374
24 KOTA	523135	250236	272899
25 NAGPUR	1693063	379026	1314037
26 PALI	831790	202454	629336
27 PRATAPGARH	360629	171124	189505
28 RAJSAMAND	144772	50761	94011
29 S.MADHOPUR	431050	149233	281817
30 SIKAR	821874	300943	520931
31 SIROHI	239686	76717	162969
32 TONK	786949	291741	495208
33 UDAIPUR	409997	155086	254911
RAJ. STATE	28171106	9748549	18422557



## GROSS CROPPED AREA 2022-23

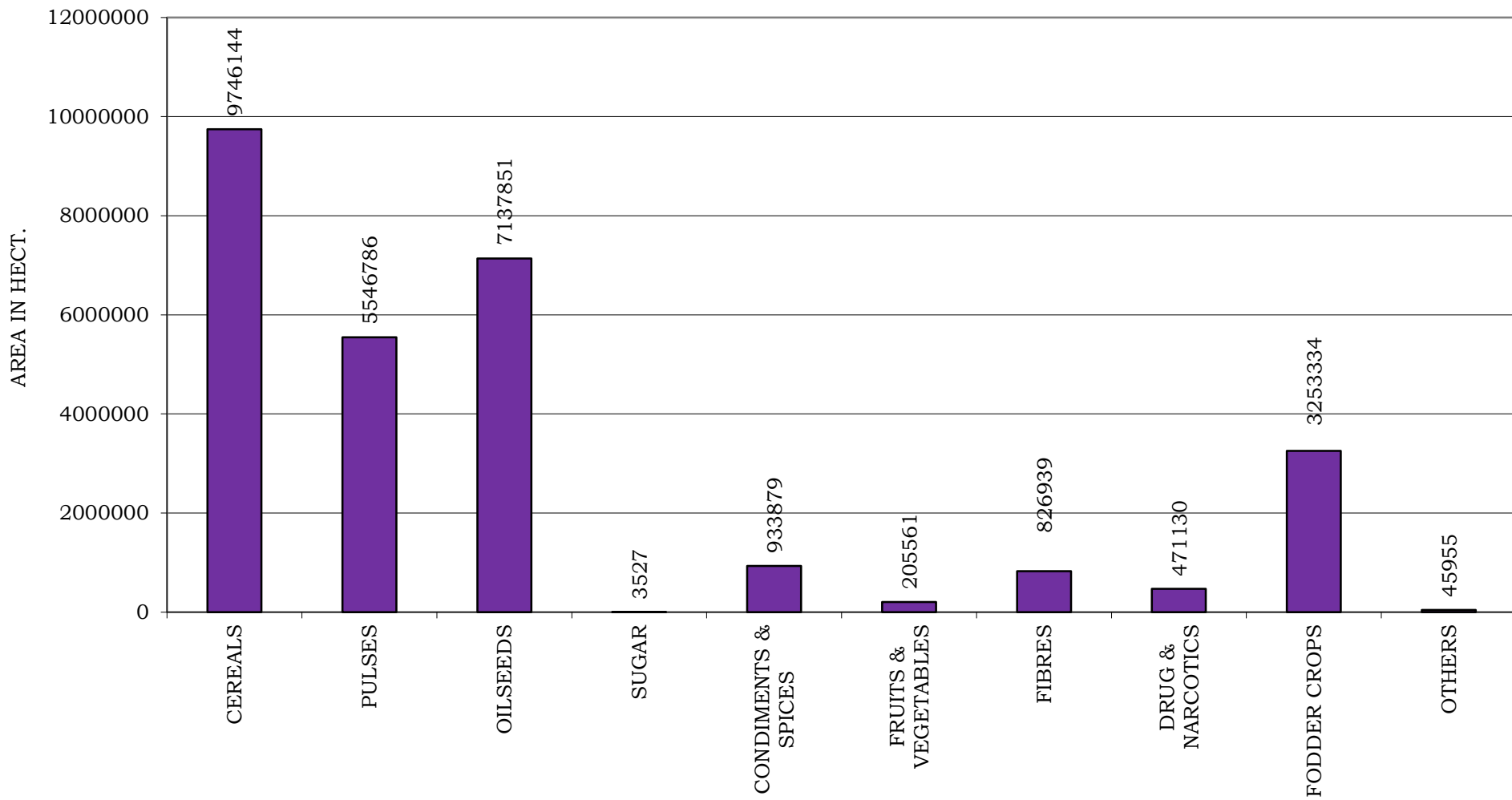



**TABLE : 8****CROPWISE PRODUCTION (2022-23)**

(IN M.T.)

DISTRICT	KHARIF CEREAL					
	RICE	JOWAR	BAJRA	MAIZE	SMALL MILLETS	TOTAL
1	2	3	4	5	6	7
1 AJMER	0	118217	85869	27161	0	231247
2 ALWAR	17	18905	677096	2185	0	698203
3 BANSWARA	31724	39	16	228256	734	260769
4 BARAN	64355	38	1421	59068	0	124882
5 BARMER	0	3076	1215234	11	0	1218321
6 BHARATPUR	4936	51537	352462	0	0	408935
7 BHILWARA	2504	115274	4778	492894	0	615450
8 BIKANER	0	101	68457	0	0	68558
9 BUNDI	214443	297	2688	117407	0	334835
10 CHITTORGARH	2428	51948	84	465474	0	519934
11 CHURU	0	0	145747	0	0	145747
12 DAUSA	0	6282	328268	774	0	335324
13 DHOLPUR	1038	27	232657	0	0	233722
14 DUNGARPUR	19141	54	37	60619	322	80173
15 GANGANAGAR	16258	158	10183	24	0	26623
16 HANUMANGARH	106224	66	25066	33	0	131389
17 JAIPUR	0	33840	568153	2036	0	604029
18 JAISALMER	0	2093	43027	0	0	45120
19 JALORE	0	4359	323771	7	264	328401
20 JHALAWAR	14745	351	9	98566	0	113671
21 JHUNJHUNU	0	5	257904	7	0	257916
22 JODHPUR	0	27926	365305	7	0	393238
23 KARALI	2536	492	320823	4	0	323855
24 KOTA	88322	983	83	5398	0	94786
25 NAGAU	0	21432	330175	62	0	351669
26 PALI	0	47329	25341	13655	0	86325
27 PRATAPGARH	648	14	9	97321	0	97992
28 RAJSAMAND	10	9681	1238	139766	0	150695
29 S.MADHOPUR	5516	391	138289	384	0	144580
30 SIKAR	0	8	298619	9	0	298636
31 SIROHI	0	3955	15174	36667	145	55941
32 TONK	12	44188	80630	7334	0	132164
33 UDAIPUR	2600	4378	105	267490	1	274574
RAJ. STATE	577457	567444	5918718	2122619	1466	9187704

**TABLE : 8****CROPWISE PRODUCTION (2022-23)**

(IN M.T.)

DISTRICT	RABI CEREALS				TOTAL CEREALS
	WHEAT	BARLEY	SMALL MILLETS	TOTAL	
1	8	9	10	11	12
1 AJMER	167178	71774	0	238952	470199
2 ALWAR	644161	10388	0	654549	1352752
3 BANSWARA	317647	4029	0	321676	582445
4 BARAN	572105	997	0	573102	697984
5 BARMER	18420	112	0	18532	1236853
6 BHARATPUR	469133	1082	0	470215	879150
7 BHILWARA	484305	80691	0	564996	1180446
8 BIKANER	275023	37272	0	312295	380853
9 BUNDI	678852	5561	0	684413	1019248
10 CHITTORGARH	711720	33373	0	745093	1265027
11 CHURU	84565	28558	0	113123	258870
12 DAUSA	300084	19527	0	319611	654935
13 DHOLPUR	238019	790	0	238809	472531
14 DUNGARPUR	154016	2512	0	156528	236701
15 GANGANAGAR	982937	324809	0	1307746	1334369
16 HANUMANGARH	997282	76491	0	1073773	1205162
17 JAIPUR	446401	188400	0	634801	1238830
18 JAISALMER	11654	7	0	11661	56781
19 JALORE	77142	388	1566	79096	407497
20 JHALAWAR	532303	851	0	533154	646825
21 JHUNJHUNU	198052	23730	0	221782	479698
22 JODHPUR	152463	963	0	153426	546664
23 KARALI	336660	368	0	337028	660883
24 KOTA	486782	1225	0	488007	582793
25 NAGPUR	136118	27012	0	163130	514799
26 PALI	195823	13553	0	209376	295701
27 PRATAPGARH	406629	5703	0	412332	510324
28 RAJSAMAND	112245	21789	0	134034	284729
29 S.MADHOPUR	265252	1004	0	266256	410836
30 SIKAR	274002	105418	0	379420	678056
31 SIROHI	109376	2631	1452	113459	169400
32 TONK	188359	10986	0	199345	331509
33 UDAIPUR	296313	23621	0	319934	594508
RAJ. STATE	11321021	1125615	3018	12449654	21637358

TABLE : 8

## CROPWISE PRODUCTION (2022-23)

(IN M.T.)

DISTRICT	KHARIF PULSES						
	TUR	MOONG	MOTH	URAD	CHAULA	OTHER PULSES	TOTAL
1	13	14	15	16	17	18	19
1 AJMER	0	62608	6	12857	169	43	75683
2 ALWAR	36	5	0	0	16	0	57
3 BANSWARA	2859	0	0	1081	1	0	3941
4 BARAN	0	7	0	7411	0	0	7418
5 BARMER	0	22564	153035	0	0	0	175599
6 BHARATPUR	0	1	0	14	0	0	15
7 BHILWARA	38	7216	74	19845	130	165	27468
8 BIKANER	1	27392	147771	0	2	0	175166
9 BUNDI	4	19	0	38857	3	0	38883
10 CHITTORGARH	0	141	0	1680	0	0	1821
11 CHURU	0	135008	76429	0	2959	0	214396
12 DAUSA	0	11	0	3	1	0	15
13 DHOLPUR	41	3	0	24	0	0	68
14 DUNGARPUR	313	0	1	1751	17	0	2082
15 GANGANAGAR	2	59279	1362	0	0	0	60643
16 HANUMANGARH	1	19776	10435	0	2	0	30214
17 JAIPUR	1	53847	13	175	1140	0	55176
18 JAISALMER	0	18091	4734	0	0	0	22825
19 JALORE	0	46326	67	0	1	0	46394
20 JHALAWAR	1	34	0	3066	8	0	3109
21 JHUNJHUNU	0	30572	21	0	13890	0	44483
22 JODHPUR	0	153840	25551	0	1	0	179392
23 KARALI	21	0	0	19	0	0	40
24 KOTA	1	3	0	10124	0	0	10128
25 NAGPUR	0	368074	9244	6	922	0	378246
26 PALI	0	107143	43	295	94	32	107607
27 PRATAPGARH	209	1	0	1269	3	0	1482
28 RAJSAMAND	0	301	1	347	2	28	679
29 S.MADHOPUR	0	4	1	11984	0	0	11989
30 SIKAR	0	31283	23	0	7512	0	38818
31 SIROHI	10	2059	0	1674	90	15	3848
32 TONK	0	29383	0	21234	11	0	50628
33 UDAIPUR	2147	137	0	1483	24	0	3791
RAJ. STATE	5685	1175128	428811	135199	26998	283	1772104



TABLE : 8

## CROPWISE PRODUCTION (2022-23)

(IN M.T.)

DISTRICT	RABI PULSES						TOTAL PULSES	TOTAL FOOD GRAINS
	GRAM	MASOOR	BATLA	MATAR	OTHER PULSES	TOTAL		
1	20	21	22	23	24	25	26	27
1 AJMER	171650	0	0	2602	19	174271	249954	720153
2 ALWAR	11869	0	0	865	0	12734	12791	1365543
3 BANSWARA	19081	0	0	0	147	19228	23169	605614
4 BARAN	55335	122	0	91	31	55579	62997	760981
5 BARMER	889	0	0	0	0	889	176488	1413341
6 BHARATPUR	1251	788	0	137	0	2176	2191	881341
7 BHILWARA	134872	2553	0	176	0	137601	165069	1345515
8 BIKANER	94364	2	0	135	0	94501	269667	650520
9 BUNDI	30694	1303	0	1911	0	33908	72791	1092039
10 CHITTORGARH	105311	172	0	476	53	106012	107833	1372860
11 CHURU	57140	0	0	8	0	57148	271544	530414
12 DAUSA	42901	0	0	121	0	43022	43037	697972
13 DHOLPUR	175	1	0	180	4	360	428	472959
14 DUNGARPUR	21902	0	0	0	18	21920	24002	260703
15 GANGANAGAR	34721	1	0	93	0	34815	95458	1429827
16 HANUMANGARH	82397	0	0	2420	0	84817	115031	1320193
17 JAIPUR	155866	0	0	11123	0	166989	222165	1460995
18 JAISALMER	142300	0	0	0	0	142300	165125	221906
19 JALORE	2971	0	0	21	0	2992	49386	456883
20 JHALAWAR	81277	11851	0	126	34	93288	96397	743222
21 JHUNJHUNU	84320	4444	0	1020	0	89784	134267	613965
22 JODHPUR	39593	0	0	0	0	39593	218985	765649
23 KARALI	8294	0	0	20	0	8314	8354	669237
24 KOTA	77365	32	0	207	11	77615	87743	670536
25 NAGPUR	32123	261	0	5734	0	38118	416364	931163
26 PALI	96505	0	0	18	0	96523	204130	499831
27 PRATAPGARH	32714	6595	0	6	869	40184	41666	551990
28 RAJSAMAND	7135	1	0	12	46	7194	7873	292602
29 S.MADHOPUR	26849	57	0	78	3	26987	38976	449812
30 SIKAR	57060	89	0	1712	0	58861	97679	775735
31 SIROHI	5168	0	0	200	12	5380	9228	178628
32 TONK	59857	440	0	291	874	61462	112090	443599
33 UDAIPUR	34758	0	0	40	1156	35954	39745	634253
RAJ. STATE	1808707	28712	0	29823	3277	1870519	3642623	25279981

**TABLE : 8****CROPWISE PRODUCTION (2022-23)**

(IN M.T.)

DISTRICT	KHARIF OILSEEDS				
	GROUNDNUT	SESAMUM	CASTOR SEED	SOYABEAN	TOTAL
1	28	29	30	31	32
1 AJMER	2448	2505	227	76	5256
2 ALWAR	1529	373	0	0	1902
3 BANSWARA	608	32	11	78706	79357
4 BARAN	1442	210	0	263103	264755
5 BARMER	10085	1039	62260	0	73384
6 BHARATPUR	0	449	0	0	449
7 BHILWARA	24316	1689	19	6097	32121
8 BIKANER	731801	2566	982	0	735349
9 BUNDI	279	201	0	50583	51063
10 CHITTORGARH	34270	145	0	106582	140997
11 CHURU	201064	791	15	0	201870
12 DAUSA	30464	3574	0	0	34038
13 DHOLPUR	10	863	0	0	873
14 DUNGARPUR	96	133	6	27351	27586
15 GANGANAGAR	5852	357	434	0	6643
16 HANUMANGARH	19524	269	1119	0	20912
17 JAIPUR	89347	670	0	4	90021
18 JAISALMER	71481	621	11223	0	83325
19 JALORE	78523	4316	160956	0	243795
20 JHALAWAR	1233	18	0	250510	251761
21 JHUNJHUNU	30619	78	131	0	30828
22 JODHPUR	372183	7048	25590	0	404821
23 KARALI	137	7048	0	16	7201
24 KOTA	207	91	0	212266	212564
25 NAGPUR	61903	2203	138	8	64252
26 PALI	2053	22086	10517	9	34665
27 PRATAPGARH	5611	53	1	165103	170768
28 RAJSAMAND	1728	323	0	374	2425
29 S.MADHOPUR	6039	10510	0	2430	18979
30 SIKAR	69217	68	0	1	69286
31 SIROHI	48278	6306	73093	0	127677
32 TONK	30191	1684	8	295	32178
33 UDAIPUR	1650	248	123	43564	45585
RAJ. STATE	1934188	78567	346853	1207078	3566686

TABLE : 8

## CROPWISE PRODUCTION (2022-23)

(IN M.T.)

DISTRICT	RABI OILSEEDS					TOTAL OILSEEDS
	RAPE & MUSTARD	LINSEED	TARAMIRA	SUNFLOWER	TOTAL	
1	33	34	35	36	37	38
1 AJMER	140008	0	2565	0	142573	147829
2 ALWAR	619531	0	827	0	620358	622260
3 BANSWARA	0	0	0	0	0	79357
4 BARAN	254547	722	1	0	255270	520025
5 BARMER	57465	2	166	0	57633	131017
6 BHARATPUR	528225	0	9	0	528234	528683
7 BHILWARA	123156	14	593	0	123763	155884
8 BIKANER	360999	2	588	0	361589	1096938
9 BUNDI	153377	217	4	0	153598	204661
10 CHITTORGARH	94085	1687	158	0	95930	236927
11 CHURU	144165	0	93	0	144258	346128
12 DAUSA	156070	0	2534	0	158604	192642
13 DHOLPUR	214903	0	14	0	214917	215790
14 DUNGARPUR	109	0	0	0	109	27695
15 GANGANAGAR	611370	95	266	0	611731	618374
16 HANUMANGARH	376954	23	43	0	377020	397932
17 JAIPUR	256584	4	14999	0	271587	361608
18 JAISALMER	101712	0	919	0	102631	185956
19 JALORE	170489	0	3478	0	173967	417762
20 JHALAWAR	112718	8353	6	0	121077	372838
21 JHUNJHUNU	156695	0	2714	0	159409	190237
22 JODHPUR	282529	8	2732	0	285269	690090
23 KARALI	233362	0	131	0	233493	240694
24 KOTA	157061	252	8	0	157321	369885
25 NAGPUR	134518	4	7440	0	141962	206214
26 PALI	117571	0	14793	0	132364	167029
27 PRATAPGARH	19882	12746	8	0	32636	203404
28 RAJSAMAND	2451	3	44	0	2498	4923
29 S.MADHOPUR	295498	0	23	0	295521	314500
30 SIKAR	68828	0	10782	0	79610	148896
31 SIROHI	42358	3	31	0	42392	170069
32 TONK	682867	1	400	0	683268	715446
33 UDAIPUR	14071	36	34	0	14141	59726
RAJ. STATE	6684158	24172	66403	0	6774733	10341419

**TABLE : 8****CROPWISE PRODUCTION (2022-23)**

(IN M.T.)

DISTRICT	FIBERS				SUGARCANE
	COTTON (LINT)	SANHEMP	MESTA	TOTAL	
1	39	40	41	42	43
1 AJMER	5078	0	0	5078	268
2 ALWAR	19148	0	0	19148	536
3 BANSWARA	10615	30	0	10645	1560
4 BARAN	0	0	0	0	357
5 BARMER	12	0	0	12	0
6 BHARATPUR	2260	29	0	2289	179
7 BHILWARA	16801	28	0	16829	1836
8 BIKANER	22711	0	0	22711	0
9 BUNDI	13	0	0	13	21660
10 CHITTORGARH	3471	18	0	3489	48996
11 CHURU	6838	0	0	6838	0
12 DAUSA	2	0	0	2	0
13 DHOLPUR	7	2	0	9	804
14 DUNGARPUR	112	0	0	112	714
15 GANGANAGAR	153924	0	0	153924	208478
16 HANUMANGARH	120963	0	0	120963	3322
17 JAIPUR	47	0	0	47	1198
18 JAISALMER	253	0	0	253	0
19 JALORE	802	0	0	802	0
20 JHALAWAR	0	0	0	0	179
21 JHUNJHUNU	6586	0	0	6586	0
22 JODHPUR	48386	0	0	48386	0
23 KARALI	0	0	0	0	1150
24 KOTA	0	1	0	1	536
25 NAGPUR	42035	0	0	42035	268
26 PALI	7692	3	0	7695	0
27 PRATAPGARH	171	0	0	171	89
28 RAJSAMAND	1731	10	0	1741	8278
29 S.MADHOPUR	0	1	0	1	268
30 SIKAR	38	0	0	38	536
31 SIROHI	876	0	0	876	89
32 TONK	211	0	0	211	1057
33 UDAIPUR	1187	69	0	1256	12628
RAJ. STATE	471970	191	0	472161	314986

TABLE : 8

## CROPWISE PRODUCTION (2022-23)

(IN M.T.)

DISTRICT	CONDIMENTS & SPICES					
	CHILLIES	GINGER	TERMERIC	CORIANDER	CUMIN SEED	AJWAIN
1	44	45	46	47	48	49
1 AJMER	164	0	0	126	1594	6
2 ALWAR	6	0	0	0	0	0
3 BANSWARA	58	0	0	1	0	0
4 BARAN	14	0	1	18033	0	0
5 BARMER	8	0	0	4	49894	3
6 BHARATPUR	242	0	0	0	0	0
7 BHILWARA	1101	0	58	109	116	21
8 BIKANER	0	0	1014	125	6651	0
9 BUNDI	7	0	690	1311	0	0
10 CHITTORGARH	15	0	33	5716	8	1512
11 CHURU	0	0	0	41	227	0
12 DAUSA	0	0	0	4	0	0
13 DHOLPUR	343	0	0	3	0	0
14 DUNGARPUR	4	18	2	0	0	0
15 GANGANAGAR	68	0	304	0	0	0
16 HANUMANGARH	16	0	0	0	0	0
17 JAIPUR	747	0	0	25	3	3
18 JAISALMER	5	0	0	0	46866	0
19 JALORE	1641	0	0	7	28364	9
20 JHALAWAR	33	0	0	66234	0	2
21 JHUNJHUNU	41	0	0	25	0	0
22 JODHPUR	313	0	0	1153	119390	0
23 KARALI	16	0	0	1	0	0
24 KOTA	6	0	0	34689	0	2
25 NAGPUR	66	0	0	40	37610	14
26 PALI	54	0	0	51	6457	14
27 PRATAPGARH	15	3	0	1568	14	658
28 RAJSAMAND	93	0	0	21	0	134
29 S.MADHOPUR	5571	0	0	42	0	0
30 SIKAR	1311	0	0	3	3	0
31 SIROHI	84	0	0	5	3134	0
32 TONK	86	0	0	4	48	2
33 UDAIPUR	139	75	2	37	0	0
RAJ. STATE	12267	96	2104	129378	300379	2380

**TABLE : 8****CROPWISE PRODUCTION (2022-23)**

(IN M.T.)

DISTRICT	CONDIMENTS & SPICES				
	GARLIC	FENNEL (SAUNF)	METHI	OTHERS	TOTAL
1	50	51	52	53	54
1 AJMER	7	10	793	0	2700
2 ALWAR	0	0	61	0	67
3 BANSWARA	11	0	0	0	70
4 BARAN	128504	0	197	0	146749
5 BARMER	0	2	174	0	50085
6 BHARATPUR	58	76	0	0	376
7 BHILWARA	1227	15	712	0	3359
8 BIKANER	35	77	15199	0	23101
9 BUNDI	5110	0	612	0	7730
10 CHITTORGARH	19644	0	2707	0	29635
11 CHURU	0	129	7718	0	8115
12 DAUSA	0	1354	1	0	1359
13 DHOLPUR	460	0	0	0	806
14 DUNGARPUR	35	56	0	0	115
15 GANGANAGAR	37	3	1	0	413
16 HANUMANGARH	41	0	77	0	134
17 JAIPUR	17	13	441	0	1249
18 JAISALMER	0	0	12	0	46883
19 JALORE	60	240	408	0	30729
20 JHALAWAR	94056	2	3933	0	164260
21 JHUNJHUNU	109	0	3143	0	3318
22 JODHPUR	10476	2430	12898	0	146660
23 KARALI	3	14	1	0	35
24 KOTA	80981	0	2096	0	117774
25 NAGPUR	58	14123	5879	0	57790
26 PALI	21	3113	1565	0	11275
27 PRATAPGARH	56336	0	9289	0	67883
28 RAJSAMAND	38	0	153	0	439
29 S.MADHOPUR	0	627	155	0	6395
30 SIKAR	94	0	5084	0	6495
31 SIROHI	55	6403	4	0	9685
32 TONK	0	509	37	0	686
33 UDAIPUR	352	112	71	0	788
RAJ. STATE	397825	29308	73421	0	947158

**TABLE : 8****CROPWISE PRODUCTION (2022-23)**

(IN M.T.)

DISTRICT	FRUITS & VEGETABLE					
	PAPAYA	POTATO	ONION	SWEET POTATO	WATER CALDROP (SINGHADA)	TOTAL
1	55	56	57	58	59	60
1 AJMER	12	15	6647	3	0	6677
2 ALWAR	0	0	120367	0	0	120367
3 BANSWARA	0	15	377	20	0	412
4 BARAN	0	432	691	0	0	1123
5 BARMER	0	200	105	11	0	316
6 BHARATPUR	6	16139	1934	7	0	18086
7 BHILWARA	48	26	103	0	0	177
8 BIKANER	0	666	22860	19	0	23545
9 BUNDI	68	466	152	125	77	888
10 CHITTORGARH	0	1020	1164	1	0	2185
11 CHURU	0	0	15876	0	0	15876
12 DAUSA	0	4	217	0	0	221
13 DHOLPUR	0	126110	10	0	20	126140
14 DUNGARPUR	0	45	45	0	0	90
15 GANGANAGAR	16	1840	175	0	0	2031
16 HANUMANGARH	0	37692	1200	0	20	38912
17 JAIPUR	0	1	6320	25	0	6346
18 JAISALMER	0	0	5	0	0	5
19 JALORE	88	267	1036	68	0	1459
20 JHALAWAR	14	60	6373	7	6	6460
21 JHUNJHUNU	0	0	30250	0	0	30250
22 JODHPUR	165	245	384117	15	0	384542
23 KARALI	0	499	24	2	1	526
24 KOTA	0	5	166	0	0	171
25 NAGOUR	22	6	74589	45	0	74662
26 PALI	10	3	198	0	0	211
27 PRATAPGARH	0	0	3530	0	0	3530
28 RAJSAMAND	3	24	39	0	0	66
29 S.MADHOPUR	0	15	5134	0	76	5225
30 SIKAR	0	58	160357	6952	0	167367
31 SIROHI	4930	11434	1390	75	0	17829
32 TONK	0	72	469	0	0	541
33 UDAIPUR	0	21	17	0	1	39
RAJ. STATE	5382	197380	845937	7375	201	1056275

**TABLE : 8****CROPWISE PRODUCTION (2022-23)**

(IN M.T.)

DISTRICT	DRUGS & NARCOTICS			GUWAR SEED	MEHANDI (HEENA)
	TOBACCO	ISABGOL	TOTAL		
1	61	62	63	64	65
1 AJMER	0	130	130	10621	0
2 ALWAR	60	0	60	1679	0
3 BANSWARA	0	0	0	55	0
4 BARAN	0	0	0	7	0
5 BARMER	0	25270	25270	113463	0
6 BHARATPUR	0	0	0	338	0
7 BHILWARA	0	85	85	3832	0
8 BIKANER	0	19803	19803	423653	0
9 BUNDI	0	0	0	42	0
10 CHITTORGARH	0	756	756	587	0
11 CHURU	0	6210	6210	103085	0
12 DAUSA	12	0	12	4920	0
13 DHOLPUR	0	0	0	48	0
14 DUNGARPUR	0	0	0	66	0
15 GANGANAGAR	0	28	28	197412	0
16 HANUMANGARH	0	0	0	197915	0
17 JAIPUR	0	3	3	59314	0
18 JAISALMER	0	28372	28372	111038	0
19 JALORE	166	24938	25104	17063	0
20 JHALAWAR	0	47	47	1	0
21 JHUNJHUNU	55	5	60	49646	0
22 JODHPUR	0	22896	22896	91466	596
23 KARALI	16	0	16	353	0
24 KOTA	0	1	1	0	0
25 NAGPUR	0	44571	44571	123698	0
26 PALI	0	1423	1423	17806	27778
27 PRATAPGARH	0	787	787	9	0
28 RAJSAMAND	0	0	0	1062	0
29 S.MADHOPUR	0	0	0	297	0
30 SIKAR	0	1197	1197	74369	0
31 SIROHI	5	164	169	8652	0
32 TONK	0	0	0	1178	0
33 UDAIPUR	0	24	24	1306	0
RAJ. STATE	314	176710	177024	1614981	28374



**TABLE - 9****AVERAGE YIELD OF PRINCIPAL CROPS 2022-23****(Kg / Hect.)**

DISTRICT	PADDY	RICE	JOWAR	BAJRA	MAIZE	WHEAT
1	2	3	4	5	6	7
1 AJMER	NE	NE	775	1393	1516	3240
2 ALWAR	NE	NE	1046	2082	1843	4453
3 BANSWARA	1697	1131	NE	NE	1859	2497
4 BARAN	4254	2836	NE	1538	2298	4409
5 BARMER	NE	NE	829	1218	NE	1790
6 BHARATPUR	3000	2000	974	1907	NE	4450
7 BHILWARA	NE	NE	1495	1451	2576	3639
8 BIKANER	NE	NE	707	570	NE	2526
9 BUNDI	4244	2829	NE	1538	3350	4503
10 CHITTORGARH	3529	2353	2632	NE	2860	4482
11 CHURU	NE	NE	NE	736	NE	2385
12 DAUSA	NE	NE	1377	1995	NE	4203
13 DHOLPUR	NE	NE	NE	2286	NE	4679
14 DUNGARPUR	1641	1094	NE	NE	1013	2191
15 GANGANAGAR	4564	3043	NE	1339	NE	4394
16 HANUMANGARH	5053	3369	NE	928	NE	4580
17 JAIPUR	NE	NE	980	1778	NE	3678
18 JAISALMER	NE	NE	NE	309	NE	1600
19 JALORE	NE	NE	678	899	NE	2176
20 JHALAWAR	3209	2139	NE	NE	2379	4061
21 JHUNJHUNU	NE	NE	NE	1267	NE	3103
22 JODHPUR	NE	NE	650	798	NE	2272
23 KARALI	2155	1437	NE	2306	NE	4521
24 KOTA	4237	2825	1250	NE	2250	4496
25 NAGPUR	NE	NE	707	1053	NE	2719
26 PALI	NE	NE	546	953	1406	2817
27 PRATAPGARH	NE	NE	NE	NE	2081	4032
28 RAJSAMAND	NE	NE	1798	NE	2120	3222
29 S.MADHOPUR	1818	1212	NE	1669	NE	3667
30 SIKAR	NE	NE	NE	1124	NE	3363
31 SIROHI	NE	NE	979	1113	2359	3190
32 TONK	NE	NE	512	1493	1097	3980
33 UDAIPUR	1049	699	682	NE	1780	2471
RAJ. STATE	3697	2465	890	1295	2218	3762

TABLE - 9

## AVERAGE YIELD OF PRINCIPAL CROPS 2022-23

(Kg / Hect.)

DISTRICT	BARLEY	GRAM	MOONG	MOTH	URAD	CHAULA	GROUND-NUT
1	8	9	10	11	12	13	14
1 AJMER	2988	989	467	NE	491	NE	1103
2 ALWAR	3905	1637	NE	NE	NE	NE	NE
3 BANSWARA	NE	1123	NE	NE	395	NE	NE
4 BARAN	NE	1699	NE	NE	373	NE	NE
5 BARMER	NE	1141	497	858	NE	NE	1916
6 BHARATPUR	NE	1356	NE	NE	NE	NE	NE
7 BHILWARA	3047	1269	510	NE	385	NE	1498
8 BIKANER	2642	810	668	464	NE	NE	3009
9 BUNDI	NE	1723	NE	NE	478	NE	NE
10 CHITTORGARH	3585	1124	NE	NE	419	NE	1342
11 CHURU	2299	172	364	341	NE	455	2884
12 DAUSA	NE	1545	NE	NE	NE	NE	1953
13 DHOLPUR	NE	NE	NE	NE	NE	NE	NE
14 DUNGARPUR	NE	1270	NE	NE	341	NE	NE
15 GANGANAGAR	4527	1126	649	635	NE	NE	2354
16 HANUMANGARH	3901	492	426	259	NE	NE	2050
17 JAIPUR	3550	1251	474	NE	423	530	2137
18 JAISALMER	NE	904	399	380	NE	NE	1576
19 JALORE	NE	904	471	858	NE	NE	2501
20 JHALAWAR	NE	1705	NE	NE	325	NE	NE
21 JHUNJHUNU	2628	985	578	NE	NE	606	2157
22 JODHPUR	NE	1036	594	458	NE	NE	2269
23 KARAU LI	NE	1640	NE	NE	NE	NE	NE
24 KOTA	NE	1782	NE	NE	368	NE	NE
25 NAG AUR	2448	932	587	314	NE	507	1875
26 PALI	2824	1214	433	NE	503	NE	NE
27 PRATAPGARH	3628	1477	NE	NE	808	NE	2309
28 RAJSAMAND	2772	724	NE	NE	NE	NE	NE
29 S.MADHOPUR	NE	1603	NE	NE	424	NE	1561
30 SIKAR	2834	1003	481	105	NE	533	2246
31 SIROHI	NE	1064	518	NE	565	NE	2163
32 TONK	3409	1597	387	NE	386	NE	1492
33 UDAIPUR	2305	1272	NE	NE	337	NE	1027
RAJ. STATE	3403	934	504	498	420	556	2403

**TABLE - 9****AVERAGE YIELD OF PRINCIPAL CROPS 2022-23****(Kg / Hect.)**

DISTRICT	SESAMUM	RAPE & MUSTARD	SOYA-BEAN	TARAMIRA	SUGARCANE	CUMIN SEED (JEERA)
1	15	16	18	19	20	21
1 AJMER	359	1593	NE	745	NE	577
2 ALWAR	393	1885	NE	NE	NE	NE
3 BANSWARA	NE	NE	1073	NE	65022	NE
4 BARAN	NE	1814	1036	NE	NE	NE
5 BARMER	281	1157	NE	NE	NE	307
6 BHARATPUR	546	1924	NE	NE	NE	NE
7 BHILWARA	257	1351	777	NE	55647	NE
8 BIKANER	251	1037	NE	NE	NE	402
9 BUNDI	314	1767	1182	NE	89136	NE
10 CHITTORGARH	NE	1736	986	NE	72266	NE
11 CHURU	206	756	NE	449	NE	266
12 DAUSA	532	1701	NE	NE	NE	NE
13 DHOLPUR	456	2285	NE	NE	NE	NE
14 DUNGARPUR	NE	NE	684	NE	NE	NE
15 GANGANAGAR	577	1662	NE	258	101203	NE
16 HANUMANGARH	323	1489	NE	332	103830	NE
17 JAIPUR	357	1162	NE	504	70448	NE
18 JAISALMER	177	982	NE	0	NE	482
19 JALORE	346	1241	NE	932	NE	265
20 JHALAWAR	NE	1730	885	NE	NE	NE
21 JHUNJHUNU	NE	985	NE	NE	NE	NE
22 JODHPUR	375	1146	NE	877	NE	619
23 KARALI	456	2089	NE	NE	71883	NE
24 KOTA	253	1904	1130	NE	NE	NE
25 NAGPUR	542	1067	NE	523	NE	582
26 PALI	357	1151	NE	531	NE	665
27 PRATAPGARH	NE	1681	1215	NE	NE	NE
28 RAJSAMAND	NE	787	NE	NE	59552	NE
29 S.MADHOPUR	411	1629	743	NE	NE	NE
30 SIKAR	NE	594	NE	406	NE	NE
31 SIROHI	356	1294	NE	NE	NE	591
32 TONK	233	1812	NE	717	70448	NE
33 UDAIPUR	NE	860	1025	NE	58465	NE
RAJ. STATE	363	1468	1023	521	89307	456

**TABLE - 9**

**AVERAGE YIELD OF PRINCIPAL CROPS 2022-23**

(Kg / Hect.)

DISTRICT	COTTON	COTTON (LINT)	MASOOR	METHI	CORIANDER	ISABGOAL	GWAR
1	22	23	24	25	26	27	28
1 AJMER	1829	610	NE	NE	NE	NE	808
2 ALWAR	1269	423	NE	NE	NE	NE	1336
3 BANSWARA	2359	786	NE	NE	NE	NE	NE
4 BARAN	NE	NE	NE	NE	1570	NE	NE
5 BARMER	NE	NE	NE	NE	NE	165	455
6 BHARATPUR	1268	423	NE	NE	NE	NE	1128
7 BHILWARA	1734	578	1167	NE	NE	NE	987
8 BIKANER	1700	567	NE	864	NE	392	565
9 BUNDI	NE	NE	1382	NE	1430	NE	NE
10 CHITTORGARH	1835	612	NE	1635	1308	429	777
11 CHURU	1310	437	NE	1032	NE	367	485
12 DAUSA	NE	NE	NE	NE	NE	NE	1149
13 DHOLPUR	NE	NE	NE	NE	NE	NE	NE
14 DUNGARPUR	NE	NE	NE	NE	NE	NE	NE
15 GANGANAGAR	2018	673	NE	NE	NE	NE	829
16 HANUMANGARH	1643	548	NE	NE	NE	NE	506
17 JAIPUR	NE	NE	NE	NE	NE	NE	1173
18 JAISALMER	NE	NE	NE	NE	NE	462	214
19 JALORE	2430	810	NE	NE	NE	380	535
20 JHALAWAR	NE	NE	1461	1396	1221	NE	NE
21 JHUNJHUNU	1078	359	NE	1075	NE	NE	1020
22 JODHPUR	1732	577	NE	907	NE	523	546
23 KARALI	NE	NE	NE	NE	NE	NE	1393
24 KOTA	NE	NE	NE	1826	1660	NE	NE
25 NAGAU	1627	542	NE	1176	NE	698	722
26 PALI	1892	631	NE	1248	NE	645	646
27 PRATAPGARH	443	148	1345	1510	1231	887	NE
28 RAJSAMAND	1683	561	NE	NE	NE	NE	1031
29 S.MADHOPUR	NE	NE	995	NE	NE	NE	1026
30 SIKAR	NE	NE	NE	1071	NE	518	820
31 SIROHI	1623	541	NE	NE	NE	NE	681
32 TONK	NE	NE	1158	NE	NE	NE	907
33 UDAIPUR	NE	NE	NE	NE	NE	269	481
RAJ. STATE	1738	579	1375	1069	1369	381	540

TABLE : 10

## RAINFALL

(M.M.)

DISTRICT	YEAR 2022						
	JUNE	JULY	AUGUST	SEPTEMBER	OCTOBER	NOVEMBER	DECEMBER
1	2	3	4	5	6	7	0
1 AJMER	58.3	300.7	171.7	32.8	17.7	0.0	0.0
2 ALWAR	73.1	259.5	115.5	161.7	124.8	3.1	0.0
3 BANSWARA	37.6	446.2	399.6	124.5	47.6	0.0	0.0
4 BARAN	120.9	408.1	350.6	168.0	96.4	0.0	0.0
5 BARMER	32.2	113.8	224.9	18.4	0.8	0.0	0.0
6 BHARATPUR	85.8	182.8	115.4	192.8	175.5	2.3	0.0
7 BHILWARA	32.5	296.6	233.4	55.8	38.3	0.1	0.0
8 BIKANER	88.6	243.2	102.3	9.6	0.0	0.6	0.0
9 BUNDI	139.7	334.3	380.5	100.2	61.8	0.0	0.0
10 CHITTORGARH	30.3	387.7	312.5	73.9	66.7	0.0	0.0
11 CHURU	63.3	234.3	91.6	37.9	3.9	3.4	0.0
12 DAUSA	110.8	271.3	232.5	111.1	126.9	2.8	0.0
13 DHOLPUR	51.8	241.5	161.9	152.0	96.1	0.5	0.0
14 DUNGARPUR	46.4	304.1	377.7	107.6	30.8	0.0	0.0
15 GANGANAGAR	20.6	225.1	81.1	19.4	0.0	0.9	0.0
16 HANUMANGARH	14.2	67.9	39.0	9.4	0.0	0.1	0.0
17 JAIPUR	75.2	287.9	175.1	80.3	69.6	8.0	0.0
18 JAISALMER	32.3	174.6	147.0	4.8	0.0	0.0	0.0
19 JALORE	12.1	223.9	276.3	29.3	0.8	0.0	0.0
20 JHALAWAR	87.9	500.8	603.6	130.5	87.2	0.0	0.0
21 JHUNJHUNU	48.3	260.1	69.8	67.6	24.2	2.4	0.0
22 JODHPUR	20.9	216.6	137.2	12.1	0.8	0.0	0.0
23 KARALI	59.9	233.7	149.8	112.3	167.6	1.3	0.0
24 KOTA	109.5	497.3	405.4	122.4	68.3	0.0	0.0
25 NAGOUR	64.2	217.8	104.9	20.3	15.6	1.5	0.0
26 PALI	16.8	264.8	212.1	48.4	6.7	0.0	0.0
27 PRATAPGARH	32.4	347.9	556.7	90.3	59.3	0.0	0.0
28 RAJSAMAND	45.3	911.3	198.4	57.7	21.3	0.0	0.0
29 S.MADHOPUR	98.3	218.2	286.1	123.0	138.8	0.7	0.0
30 SIKAR	46.3	268.4	96.6	46.5	26.5	6.5	0.0
31 SIROHI	34.1	387.3	580.1	59.0	0.8	0.0	0.0
32 TONK	70.8	313.9	320.8	73.2	49.4	0.0	0.0
33 UDAIPUR	41.4	347.6	377.8	86.2	37.6	0.0	0.0
RAJ. STATE	54.3	279.9	229.2	72.9	47.7	1.2	0.0

**TABLE : 10****RAINFALL**

(M.M.)

DISTRICT	YEAR 2023				
	JANUARY	FEBRUARY	MARCH	APRIL	MAY
1	9	10	11	12	13
1 AJMER	41.4	0.0	11.9	16.2	76.7
2 ALWAR	18.9	0.0	38.8	9.2	38.3
3 BANSWARA	9.2	0.0	12.5	7.2	7.8
4 BARAN	12.6	0.0	14.1	6.9	35.0
5 BARMER	0.9	0.0	5.2	7.9	25.7
6 BHARATPUR	22.3	0.0	35.5	4.8	46.9
7 BHILWARA	32.9	0.0	16.1	6.5	46.6
8 BIKANER	0.0	0.0	27.0	18.8	80.8
9 BUNDI	27.0	0.0	25.3	14.9	55.4
10 CHITTORGARH	18.8	0.0	23.3	17.1	26.6
11 CHURU	0.6	0.0	20.7	15.4	133.8
12 DAUSA	15.0	0.0	19.5	10.4	45.9
13 DHOLPUR	15.5	0.0	22.1	7.1	37.4
14 DUNGARPUR	2.0	0.0	11.1	9.9	22.1
15 GANGANAGAR	1.4	0.0	25.8	11.3	81.0
16 HANUMANGARH	1.6	0.0	21.2	12.3	79.2
17 JAIPUR	20.6	0.0	28.1	16.0	71.0
18 JAISALMER	0.0	0.0	4.4	5.7	16.6
19 JALORE	9.4	0.0	6.8	9.8	35.1
20 JHALAWAR	4.9	0.0	14.2	5.7	34.2
21 JHUNJHUNU	14.5	0.0	27.9	18.8	76.4
22 JODHPUR	3.0	0.0	9.0	11.0	66.5
23 KARALI	10.3	0.0	19.9	3.1	43.8
24 KOTA	21.7	0.0	24.2	14.4	30.2
25 NAGPUR	17.1	0.0	20.1	14.3	117.9
26 PALI	30.1	0.0	13.0	14.5	59.5
27 PRATAPGARH	19.9	0.0	10.1	8.0	23.7
28 RAJSAMAND	45.2	0.0	23.0	22.2	40.2
29 S.MADHOPUR	33.2	0.0	18.1	5.9	62.8
30 SIKAR	10.3	0.0	14.7	12.8	88.3
31 SIROHI	36.3	0.0	24.1	14.3	22.9
32 TONK	23.9	0.0	17.2	8.6	61.4
33 UDAIPUR	15.6	0.0	25.8	13.6	23.4
RAJ. STATE	15.8	0.0	19.2	11.4	53.6

**TABLE : 10****RAINFALL**

(M.M.)

DISTRICT	NORMAL RAINFALL	ACTUAL RAINFALL YEAR 2022	PERCENTAGE VARIATION OF COLUM 3 OVER 2
1	2	3	4
1 AJMER	601.80	616.8	2.49
2 ALWAR	657.30	819.7	24.71
3 BANSWARA	950.30	1068.4	12.43
4 BARAN	873.80	1177.4	34.74
5 BARMER	265.70	397.1	49.45
6 BHARATPUR	663.90	803.3	21.00
7 BHILWARA	683.20	671.6	-1.70
8 BIKANER	243.00	479.7	97.41
9 BUNDI	773.40	1058.3	36.84
10 CHITTORGARH	841.50	893.7	6.20
11 CHURU	354.70	484.1	36.48
12 DAUSA	561.00	885.6	57.86
13 DHOLPUR	744.50	725.7	-2.53
14 DUNGARPUR	728.90	870.7	19.45
15 GANGANAGAR	226.40	371.6	64.13
16 HANUMANGARH	273.50	160.0	-41.50
17 JAIPUR	563.80	755.4	33.98
18 JAISALMER	185.50	382.1	105.98
19 JALORE	370.00	546.2	47.62
20 JHALAWAR	844.30	1450.6	71.81
21 JHUNJHUNU	405.10	536.2	32.36
22 JODHPUR	313.70	400.0	27.51
23 KARALI	670.70	751.8	12.09
24 KOTA	732.40	1233.2	68.38
25 NAGPUR	311.70	472.1	51.46
26 PALI	424.40	558.9	31.69
27 PRATAPGARH	844.90	1111.4	31.54
28 RAJSAMAND	567.80	646.0	13.77
29 S.MADHOPUR	873.40	897.6	2.77
30 SIKAR	440.30	549.4	24.78
31 SIROHI	591.20	1064.5	80.06
32 TONK	668.30	857.0	28.24
33 UDAIPUR	645.00	897.8	39.19
RAJ. STATE	575.10	715.5	24.41

TABLE : 10

## SEASONAL RAIN-FALL 2022-23

IN M.M.

DISTRICT	SEASONAL RAIN-FALL 2022-23				VARIATION FROM NORMAL RAINFALL
	MANSOON				
	SOUTH-WEST (JUNE TO SEP.)	SOUTH-EAST (OCT. TO JAN.)	INTERMEDIATE (FEB. TO MAY.)	TOTAL YEAR	
1	2	3	4	5	6
1 AJMER	563.50	59.10	104.80	727.40	125.60
2 ALWAR	609.80	146.80	86.30	842.90	185.60
3 BANSWARA	1007.90	56.80	27.50	1092.20	141.90
4 BARAN	1047.60	109.00	56.00	1212.60	338.80
5 BARMER	389.30	1.70	38.80	429.80	164.10
6 BHARATPUR	576.80	200.10	87.20	864.10	200.20
7 BHILWARA	618.30	71.30	69.20	758.80	75.60
8 BIKANER	443.70	0.60	126.60	570.90	327.90
9 BUNDI	954.70	88.80	95.60	1139.10	365.70
10 CHITTORGARH	804.40	85.50	67.00	956.90	115.40
11 CHURU	427.10	7.90	169.90	604.90	250.20
12 DAUSA	725.70	144.70	75.80	946.20	385.20
13 DHOLPUR	607.20	112.10	66.60	785.90	41.40
14 DUNGARPUR	835.80	32.80	43.10	911.70	182.80
15 GANGANAGAR	346.20	2.30	118.10	466.60	240.20
16 HANUMANGARH	130.50	1.70	112.70	244.90	-28.60
17 JAIPUR	618.50	98.20	115.10	831.80	268.00
18 JAISALMER	358.70	0.00	26.70	385.40	199.90
19 JALORE	541.60	10.20	51.70	603.50	233.50
20 JHALAWAR	1322.80	92.10	54.10	1469.00	624.70
21 JHUNJHUNU	445.80	41.10	123.10	610.00	204.90
22 JODHPUR	386.80	3.80	86.50	477.10	163.40
23 KARALI	555.70	179.20	66.80	801.70	131.00
24 KOTA	1134.60	90.00	68.80	1293.40	561.00
25 NAGPUR	407.20	34.20	152.30	593.70	282.00
26 PALI	542.10	36.80	87.00	665.90	241.50
27 PRATAPGARH	1027.30	79.20	41.80	1148.30	303.40
28 RAJSAMAND	1212.70	66.50	85.40	1364.60	796.80
29 S.MADHOPUR	725.60	172.70	86.80	985.10	111.70
30 SIKAR	457.80	43.30	115.80	616.90	176.60
31 SIROHI	1060.50	37.10	61.30	1158.90	567.70
32 TONK	778.70	73.30	87.20	939.20	270.90
33 UDAIPUR	853.00	53.20	62.80	969.00	324.00
RAJ. STATE	636.30	64.70	84.20	785.20	210.10





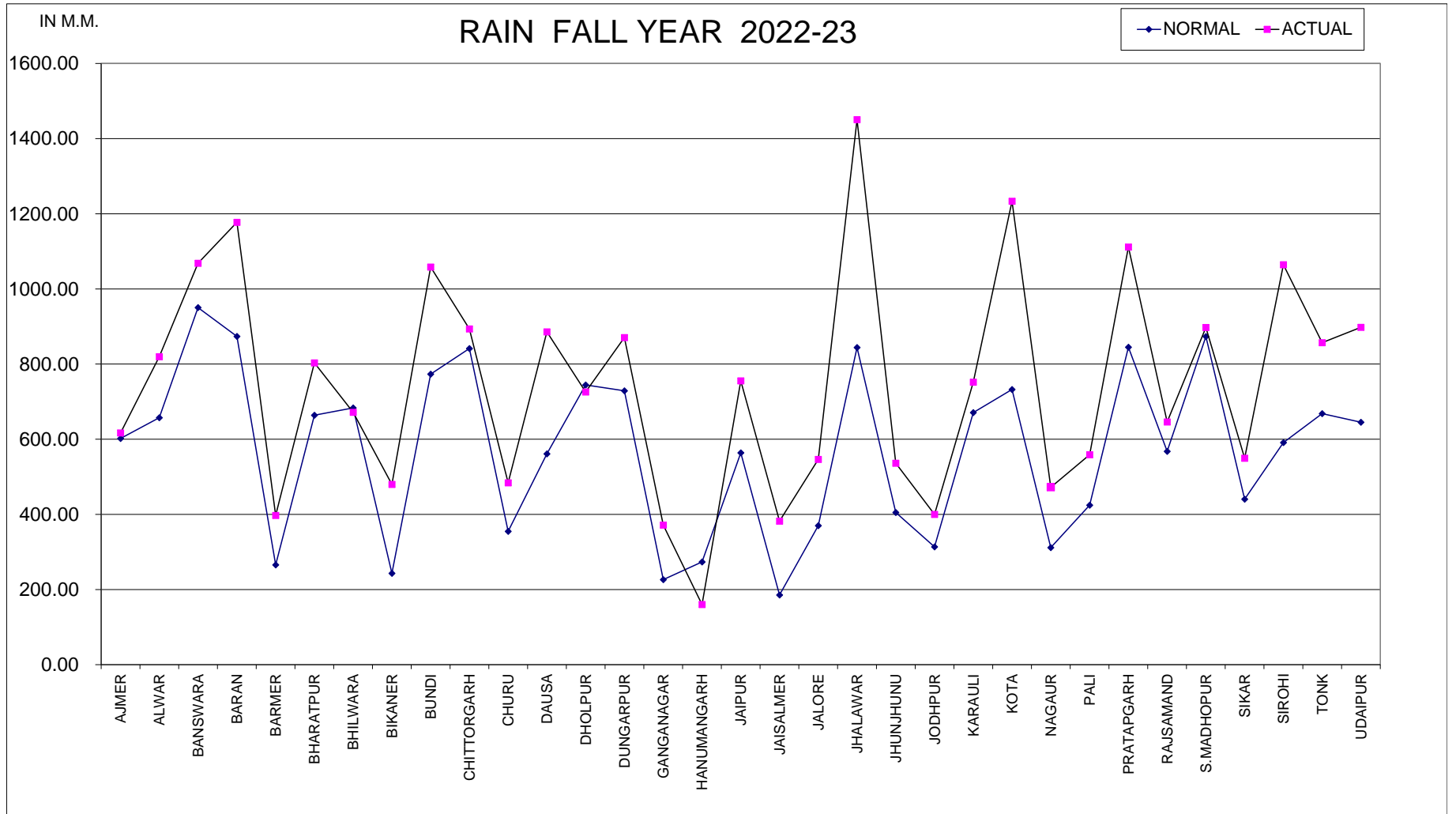



**TABLE : 11****CONSUMPTION OF FERTILIZERS (2022-23)**

(in terms of nutrients)

(IN M. TONNES)

DISTRICT	KHARIF			
	NITROGENIUS (N)	PHOSPHETIC (P)	POTASIC (K)	TOTAL
1	2	3	4	5
1 AJMER	12079	9829	53	21961
2 ALWAR	29608	18779	444	48831
3 BANSWARA	21387	2518	96	24001
4 BARAN	27777	18702	372	46851
5 BARMER	9829	2930	307	13066
6 BHARATPUR	23093	13002	309	36404
7 BHILWARA	20585	8622	110	29317
8 BIKANER	25189	11353	239	36781
9 BUNDI	27289	14192	311	41792
10 CHITTORGARH	27791	12388	387	40566
11 CHURU	8893	3087	97	12077
12 DAUSA	14596	6762	215	21573
13 DHOLPUR	10801	5153	331	16285
14 DUNGARPUR	1838	305	5	2148
15 GANGANAGAR	50591	23093	814	74498
16 HANUMANGARH	39460	17322	707	57489
17 JAIPUR	26388	13302	422	40112
18 JAISALMER	5671	3848	12	9531
19 JALORE	11486	3807	625	15918
20 JHALAWAR	24616	10971	158	35745
21 JHUNJHUNU	9065	3028	103	12196
22 JODHPUR	23419	14683	275	38377
23 KARALI	12387	4904	62	17353
24 KOTA	21778	14374	311	36463
25 NAGPUR	20678	12539	301	33518
26 PALI	5814	4981	249	11044
27 PRATAPGARH	14656	4362	162	19180
28 RAJSAMAND	3204	939	21	4164
29 S.MADHOPUR	15780	9815	198	25793
30 SIKAR	13714	4703	119	18536
31 SIROHI	4790	1795	221	6806
32 TONK	15565	12394	394	28353
33 UDAIPUR	9773	2270	67	12110
RAJ. STATE	589590	290752	8497	888839

**TABLE : 11****CONSUMPTION OF FERTILIZERS (2022-23)**

(in terms of nutrients)

(IN M. TONNES)

DISTRICT	RABI			
	NITROGENIUS (N)	PHOSPHTIC (P)	POTASIC (K)	TOTAL
1	6	7	8	9
1 AJMER	13060	4044	277	17381
2 ALWAR	30075	5087	588	35750
3 BANSWARA	22970	4170	315	27455
4 BARAN	38021	9073	460	47554
5 BARMER	10946	2540	163	13649
6 BHARATPUR	25942	5944	357	32243
7 BHILWARA	18932	5439	255	24626
8 BIKANER	35780	11621	464	47865
9 BUNDI	34769	6928	412	42109
10 CHITTORGARH	28047	10092	841	38980
11 CHURU	9907	2471	155	12533
12 DAUSA	15785	3790	392	19967
13 DHOLPUR	13182	2400	343	15925
14 DUNGARPUR	4937	611	29	5577
15 GANGANAGAR	65408	25127	900	91435
16 HANUMANGARH	49617	17279	440	67336
17 JAIPUR	25833	7557	583	33973
18 JAISALMER	11190	3401	14	14605
19 JALORE	15752	4017	489	20258
20 JHALAWAR	35869	12436	670	48975
21 JHUNJHUNU	12507	2879	256	15642
22 JODHPUR	28337	12203	373	40913
23 KARALI	15668	4067	121	19856
24 KOTA	39212	10169	602	49983
25 NAGPUR	21182	9006	416	30604
26 PALI	9321	2724	207	12252
27 PRATAPGARH	16698	4085	465	21248
28 RAJSAMAND	4626	953	30	5609
29 S.MADHOPUR	20250	4469	380	25099
30 SIKAR	14876	4718	197	19791
31 SIROHI	8032	1731	123	9886
32 TONK	18311	4830	272	23413
33 UDAIPUR	14436	3165	118	17719
RAJ. STATE	729478	209026	11707	950211

**TABLE : 11****CONSUMPTION OF FERTILIZERS (2022-23)**

(in terms of nutrients)

(IN M. TONNES)

DISTRICT	TOTAL			
	NITROGENIUS (N)	PHOSPHTIC (P)	POTASIC (K)	TOTAL
1	10	11	12	13
1 AJMER	25139	13873	330	39342
2 ALWAR	59683	23866	1032	84581
3 BANSWARA	44357	6688	411	51456
4 BARAN	65798	27775	832	94405
5 BARMER	20775	5470	470	26715
6 BHARATPUR	49035	18946	666	68647
7 BHILWARA	39517	14061	365	53943
8 BIKANER	60969	22974	703	84646
9 BUNDI	62058	21120	723	83901
10 CHITTORGARH	55838	22480	1228	79546
11 CHURU	18800	5558	252	24610
12 DAUSA	30381	10552	607	41540
13 DHOLPUR	23983	7553	674	32210
14 DUNGARPUR	6775	916	34	7725
15 GANGANAGAR	115999	48220	1714	165933
16 HANUMANGARH	89077	34601	1147	124825
17 JAIPUR	52221	20859	1005	74085
18 JAISALMER	16861	7249	26	24136
19 JALORE	27238	7824	1114	36176
20 JHALAWAR	60485	23407	828	84720
21 JHUNJHUNU	21572	5907	359	27838
22 JODHPUR	51756	26886	648	79290
23 KARALI	28055	8971	183	37209
24 KOTA	60990	24543	913	86446
25 NAGPUR	41860	21545	717	64122
26 PALI	15135	7705	456	23296
27 PRATAPGARH	31354	8447	627	40428
28 RAJSAMAND	7830	1892	51	9773
29 S.MADHOPUR	36030	14284	578	50892
30 SIKAR	28590	9421	316	38327
31 SIROHI	12822	3526	344	16692
32 TONK	33876	17224	666	51766
33 UDAIPUR	24209	5435	185	29829
RAJ. STATE	1319068	499778	20204	1839050

**TABLE - 12****HYBRID/HYVP SEED DISTRIBUTION ( 2022-23 )**

(In Quintal)

DISTRICT	PADDY	JOWAR	BAJRA	MAIZE	WHEAT	TOTAL
1	2	3	4	5	6	7
1 AJMER	0	3088	1121	625	12758	17592
2 ALWAR	0	903	13006	0	60500	74409
3 BANSWARA	0	0	0	13433	46065	59498
4 BARAN	9500	0	40	7291	58004	74835
5 BARMER	0	15	11606	0	7435	19056
6 BHARATPUR	146	2990	6410	0	80960	90506
7 BHILWARA	0	4975	85	29630	73215	107905
8 BIKANER	0	0	2970	0	34250	37220
9 BUNDI	4878	20	84	7604	40676	53262
10 CHITTORGARH	0	1200	0	29329	13612	44141
11 CHURU	0	0	8329	0	9739	18068
12 DAUSA	0	509	6047	64	21786	28406
13 DHOLPUR	0	0	4129	0	26475	30604
14 DUNGARPUR	350	0	0	9705	12650	22705
15 GANGANAGAR	0	0	0	0	105062	105062
16 HANUMANGARH	1358	0	2104	0	90613	94075
17 JAIPUR	0	114	11118	0	24158	35390
18 JAISALMER	0	0	2900	0	1500	4400
19 JALORE	0	450	8277	10	32167	40904
20 JHALAWAR	600	0	0	8550	11714	20864
21 JHUNJHUNU	0	0	7670	0	43225	50895
22 JODHPUR	0	300	15125	0	25109	40534
23 KARALI	0	0	5567	12	36002	41581
24 KOTA	2935	0	0	410	45347	48692
25 NAGOUR	0	196	3305	0	16308	19809
26 PALI	0	1450	983	712	27736	30881
27 PRATAPGARH	0	0	0	9918	18982	28900
28 RAJSAMAND	0	500	0	12359	6782	19641
29 S.MADHOPUR	40	84	3233	6	36867	40230
30 SIKAR	0	0	9972	0	45059	55031
31 SIROHI	0	245	685	2005	10479	13414
32 TONK	0	3852	2196	1203	43316	50567
33 UDAIPUR	12	58	0	25708	20070	45848
RAJ. STATE	19819	20949	126962	158574	1138621	1464925

TABLE:13

## FARM HARVEST PRICES YEAR 2022-2023

(Rs. per Quintal)

DISTRICT	RICE	PADDY	JOWAR	BAJRA	MAIZE	RED CHILLIES
1	2	3	4	5	6	7
1 AJMER	NIL	NR	2803	2031	2419	13910
2 ALWAR	3896	NR	1961	1860	2142	7170
3 BANSWARA	4694	3833	2903	2306	2043	14445
4 BARAN	3762	NR	1957	1983	1784	9842
5 BARMER	NIL	NIL	2987	2319	NR	NR
6 BHARATPUR	NR	3188	2601	1909	NIL	NR
7 BHILWARA	2930	NR	2106	2038	2072	17856
8 BIKANER	NIL	NIL	2525	2174	NR	NR
9 BUNDI	2875	NR	2270	1771	1885	NR
10 CHITTORGARH	4749	NR	2466	NR	1981	17799
11 CHURU	NIL	NIL	NR	2167	NIL	NIL
12 DAUSA	NIL	NIL	1976	2000	2105	NIL
13 DHOLPUR	3261	NR	1522	1807	NR	NR
14 DUNGARPUR	2941	1870	1550	3005	2281	11634
15 GANGANAGAR	NR	NR	NR	1881	NR	NR
16 HANUMANGARH	NR	2558	NR	1922	NR	NR
17 JAIPUR	NIL	NIL	3018	1971	2259	NR
18 JAISALMER	NR	NR	NR	NR	NR	NR
19 JALORE	NIL	NIL	2056	2040	2200	15000
20 JHALAWAR	4210	NR	2637	NR	1965	NR
21 JHUNJHUNU	NIL	NIL	NR	1759	NR	NR
22 JODHPUR	NR	NR	2771	2168	2486	20299
23 KARALI	NR	NR	2227	1450	NR	NR
24 KOTA	NR	3534	2530	NR	2017	NR
25 NAGPUR	NIL	NIL	2200	1810	2250	NR
26 PALI	NIL	NIL	2844	2201	2232	NR
27 PRATAPGARH	NR	NR	NR	NR	2661	NR
28 RAJSAMAND	4503	NR	1800	2110	2101	15391
29 S.MADHOPUR	NR	3320	1959	1766	1787	6542
30 SIKAR	NR	NR	NR	1927	NR	NR
31 SIROHI	NIL	NIL	2325	2283	2408	NR
32 TONK	NIL	NIL	3414	2067	2321	NR
33 UDAIPUR	3583	1803	1914	NR	2143	16596
RAJ. STATE	3279	3018	2579	1994	2082	10344

NIL=NIL PRODUCTION

NEG=NEGLIGBLE PRODUCTION

NR=DATA NOT REPORTED

R=DATA REJECTED



TABLE:13

## FARM HARVEST PRICES YEAR 2022-2023

(Rs. per Quintal)

DISTRICT	SESAMUM	GROUND-NUT	COTTON	LINT	GINGER	SAN-HEMP
1	8	9	10	11	12	13
1 AJMER	12648	5415	8220	NR	NR	NR
2 ALWAR	10092	6252	7700	NR	NIL	NIL
3 BANSWARA	11375	5726	5537	NR	NIL	NR
4 BARAN	9263	5200	NIL	NIL	NIL	NIL
5 BARMER	12285	5911	NR	NR	NIL	NIL
6 BHARATPUR	10618	NR	8389	NR	NIL	NR
7 BHILWARA	11355	5397	8216	19000	NIL	NIL
8 BIKANER	9598	5929	7859	NR	NIL	NIL
9 BUNDI	8386	6495	NR	NR	NIL	NIL
10 CHITTORGARH	12854	5504	8423	NR	NIL	NR
11 CHURU	12139	5844	NR	NR	NIL	NIL
12 DAUSA	9909	5480	NR	NR	NIL	NIL
13 DHOLPUR	9128	NR	9250	NR	NR	NR
14 DUNGARPUR	9492	5358	NR	NR	6863	NIL
15 GANGANAGAR	NR	NR	8663	NR	NIL	NIL
16 HANUMANGARH	12220	5113	8481	8599	NIL	NIL
17 JAIPUR	10887	5962	NR	NR	NIL	NIL
18 JAISALMER	NR	NR	NR	NR	NR	NR
19 JALORE	8700	5340	5786	NR	NIL	NR
20 JHALAWAR	12755	5571	NIL	NIL	NIL	NR
21 JHUNJHUNU	NR	4727	NR	NR	NIL	NIL
22 JODHPUR	13676	6768	6920	NR	NIL	NIL
23 KARALI	9706	NR	NR	NR	NIL	NIL
24 KOTA	10633	4001	NR	NR	NIL	NIL
25 NAGOUR	9543	6217	8190	NR	NIL	NIL
26 PALI	12110	4575	7545	NR	NIL	NR
27 PRATAPGARH	7561	NR	6014	NR	NR	NIL
28 RAJSAMAND	15599	6248	6483	12427	NIL	NR
29 S.MADHOPUR	12051	6116	NIL	NIL	NIL	NR
30 SIKAR	9591	6023	NR	NR	NIL	NIL
31 SIROHI	11566	NR	8633	NR	NIL	NIL
32 TONK	11767	4795	NR	NR	NIL	NIL
33 UDAIPUR	10492	5910	5567	NR	4565	NR
RAJ. STATE	11554	6011	8169	9899	5010	0

NIL=NIL PRODUCTION

NEG=NEGLIGBLE PRODUCTION

NR=DATA NOT REPORTED

R=DATA REJECTED

TABLE:13

## FARM HARVEST PRICES YEAR 2022-2023

(Rs. per Quintal)

DISTRICT	WHEAT	BARLEY	GRAM	TUR	GUR
1	14	15	16	17	18
1 AJMER	2328	2197	4724	NR	NR
2 ALWAR	2206	1999	4713	NR	4460
3 BANSWARA	2139	2162	4620	NR	NR
4 BARAN	2117	1876	4347	NR	NR
5 BARMER	2775	2600	4810	NR	NR
6 BHARATPUR	2189	2372	5163	NIL	2716
7 BHILWARA	2241	1968	4998	NR	NR
8 BIKANER	2142	1806	4713	NR	NR
9 BUNDI	2306	1969	4769	NR	NR
10 CHITTORGARH	2207	1907	4667	NR	3886
11 CHURU	2283	1856	4733	NR	NR
12 DAUSA	2258	2036	4443	NR	NR
13 DHOLPUR	2063	2039	5721	NR	525
14 DUNGARPUR	2274	2146	4411	NR	3920
15 GANGANAGAR	2074	1832	4641	NR	NR
16 HANUMANGARH	2141	2192	4724	NR	NR
17 JAIPUR	2249	2036	4707	NR	NR
18 JAISALMER	NR	NR	NR	NR	NR
19 JALORE	2660	2378	6250	NR	NR
20 JHALAWAR	2134	2122	4543	NR	NR
21 JHUNJHUNU	2243	2034	4709	NR	NR
22 JODHPUR	2755	2082	4717	NR	NR
23 KARALI	2281	2444	4662	NR	NR
24 KOTA	2568	2399	5333	NR	NR
25 NAGPUR	2850	2423	4815	NR	NR
26 PALI	2903	2451	4839	NR	NR
27 PRATAPGARH	2462	NR	4111	NR	NR
28 RAJSAMAND	2314	2195	4755	NR	4168
29 S.MADHOPUR	2189	2195	4488	NR	NR
30 SIKAR	2373	2000	4877	NR	NR
31 SIROHI	2623	2962	5000	6650	NR
32 TONK	2143	1993	4411	NR	NR
33 UDAIPUR	2518	2326	4796	NR	5000
RAJ. STATE	2262	2000	4725	6650	4093

NIL=NIL PRODUCTION

NEG=NEGLIGBLE PRODUCTION

NR=DATA NOT REPORTED

R=DATA REJECTED

TABLE:13

## FARM HARVEST PRICES YEAR 2022-2023

(Rs. per Quintal)

DISTRICT	POTATO	TOBACCO	RAPE & MUSTARD	LINSEED	CASTOR- SEED
1	19	20	21	22	23
1 AJMER	1342	NR	5107	NR	NR
2 ALWAR	NR	13345	5004	NR	NR
3 BANSWARA	NR	NR	NIL	NR	2860
4 BARAN	1452	NR	5208	5317	NR
5 BARMER	NR	NR	5310	6000	6046
6 BHARATPUR	1449	NR	5726	NR	NR
7 BHILWARA	NR	NR	5112	NR	NR
8 BIKANER	NR	NR	4497	NR	NR
9 BUNDI	2717	NR	5109	5920	NR
10 CHITTORGARH	1249	NR	4977	5154	NR
11 CHURU	NR	NR	4533	NR	NR
12 DAUSA	NR	NR	5087	NR	NR
13 DHOLPUR	855	NR	5132	NR	NR
14 DUNGARPUR	1320	NR	5572	NIL	2180
15 GANGANAGAR	NR	NR	4766	NR	NR
16 HANUMANGARH	1112	NR	5484	NR	5689
17 JAIPUR	NR	NR	5257	NR	NR
18 JAISALMER	NR	NR	NR	NR	NR
19 JALORE	1500	NR	5500	NR	6705
20 JHALAWAR	1616	NR	5432	4776	NR
21 JHUNJHUNU	NR	NR	4683	NR	NR
22 JODHPUR	NR	NR	4823	NR	NR
23 KARALI	NR	NR	7136	NR	NR
24 KOTA	NR	NR	5758	NR	NR
25 NAGOUR	NR	NR	5627	NR	NR
26 PALI	NR	NR	5215	NR	5560
27 PRATAPGARH	NR	NR	5604	5831	NR
28 RAJSAMAND	1505	NR	5309	NR	NR
29 S.MADHOPUR	NR	NR	5026	NR	NR
30 SIKAR	NR	NR	5215	NR	NR
31 SIROHI	NR	NR	5975	NR	5867
32 TONK	NR	NR	5231	NR	NR
33 UDAIPUR	NR	NR	5635	6025	NR
RAJ. STATE	971	13345	5213	5398	6330

NIL=NIL PRODUCTION  
NR=DATA NOT REPORTED

NEG=NEGLIGBLE PRODUCTION  
R=DATA REJECTED

**TABLE : 14****FARM HARVEST PRICES FROM 2018-19 TO 2022-23**

(Rs. per Quintal)

CROPS	2018-19	2019-20	2020-21	2021-22	2022-23
1	2	3	4	5	6
1. RICE	2701.27	2609	2960	3142	3279
2. JOWAR	1843.98	2103	1895	1989	2579
3. BAJRA	1492.49	1828	1467	1682	1994
4. MAIZE	1515.04	1828	1437	1736	2082
5. RED CHILLIES	9635.82	9863	6883	9530	10344
6. SESAMUM	10096.15	9439	8748	9341	11554
7. GROUNDNUT	4018.29	5047	4976	5330	6011
8. COTTON	5506.26	5407	5530	7750	8169
9. GINGER	5192.72	4930	6489	3500	5010
10. SANHEMP	2966.50	6292	5440	5000	0
11. WHEAT	1868.27	1886	1852	2145	2262
12. BARLEY	1599.83	1491	1600	2498	2000
13. GRAM	4009.32	4002	4738	4720	4725
14. TUR	4050.00	4987	7221	6844	6650
15. GUR	3273.38	3617	3642	3947	4093
16. POTATO	1004.34	1418	980	1309	971
17. TOBACCO	0.00	0	16200	12987	13345
18. RAPE & MUSTARD	3561.15	3928	5637	6431	5213
19. LINSEED	3709.90	4201	5256	5474	5398
20. CASTORSEED	4484.54	4179	4690	6809	6330

TABLE-15

## INDEX OF AREA, PRODUCTION &amp; PRODUCTIVITY (2022-23)

(BASE YEAR 2007-08=100)

CROPS T.E.2007-08	INDEX OF		
	AREA	PRODUCTION	PRODUCTIVITY
1	2	3	4
<b>(A) FOODGRAIN CROPS</b>	<b>128.18</b>	<b>195.27</b>	<b>152.34</b>
<b>I. CEREALS</b>	<b>116.83</b>	<b>171.88</b>	<b>147.13</b>
1. RICE	204.89	297.38	145.14
2. JOWAR	101.70	182.58	179.52
3. BAJRA	91.34	180.27	197.36
4. MAIZE	92.82	152.22	163.99
5. WHEAT	124.00	163.70	132.02
6. BARLEY	145.27	212.57	146.33
7. SMALL MILLETS (KH+RABI)	39.59	65.44	165.30
<b>II. PULSES</b>	<b>170.75</b>	<b>282.96</b>	<b>165.72</b>
1. TUR	33.54	44.81	133.61
2. MOONG	261.86	428.15	163.50
3. MOTH	71.20	175.50	246.50
4. URAD	250.66	287.91	114.86
5. GRAM	174.85	281.78	161.16
6. MASOOR	132.51	214.49	161.87
7. OTHER PULSES (KH.+RABI)	44.27	78.39	177.09
<b>(B) NON FOOD GRAIN CROPS</b>	<b>166.07</b>	<b>224.07</b>	<b>134.92</b>
<b>( I ) TOTAL OILSEEDS</b>	<b>163.30</b>	<b>208.76</b>	<b>127.84</b>
(a) OILSEEDS	161.98	204.84	126.45
1. GROUNDNUT	266.41	421.32	158.15
2. SESAMUM	64.21	84.67	131.87
3. CASTORSEED	199.99	267.75	133.88
4. SOYABEAN	162.09	134.17	82.78
5. RAPE & MUSTARD	149.80	190.89	127.43
6. LINSEED	1982.13	2644.64	133.42
7. TARAMIRA	148.80	248.56	167.05
(b) OTHER (COTTON SEED)	205.31	334.56	162.96
<b>( II ) FIBRES</b>	<b>205.31</b>	<b>334.56</b>	<b>162.96</b>
1. COTTON (LINT)	205.31	334.56	162.96
<b>(III) CONDIMENTS &amp; SPICES</b>	<b>207.14</b>	<b>295.94</b>	<b>142.87</b>
1. DRY CHILIES	34.06	53.33	156.59
2. GARLIC	287.21	349.03	121.52
3 CORIANDER	58.97	83.72	141.98
4 CUMINSEED	395.31	633.43	160.23
5 METHI	174.39	174.74	100.20
6.TERMERIC	272.81	479.64	175.81
7.AJWAIN	23.37	33.15	141.84
<b>( IV ) FRUIT &amp; VEGETABLES</b>	<b>171.82</b>	<b>216.06</b>	<b>125.75</b>
1. POTATO	141.96	237.62	167.39
2. ONION	183.06	211.03	115.28
3. SWEET POTATO	20.44	136.41	667.33
<b>(VI) SUGARCANE</b>	<b>36.21</b>	<b>55.40</b>	<b>152.99</b>
<b>(VI) ISABGOL</b>	<b>369.09</b>	<b>447.46</b>	<b>121.23</b>
<b>(VII) GUARSEED</b>	<b>109.89</b>	<b>194.16</b>	<b>176.68</b>
<b>ALL CROPS</b>	<b>147.07</b>	<b>209.63</b>	<b>142.53</b>

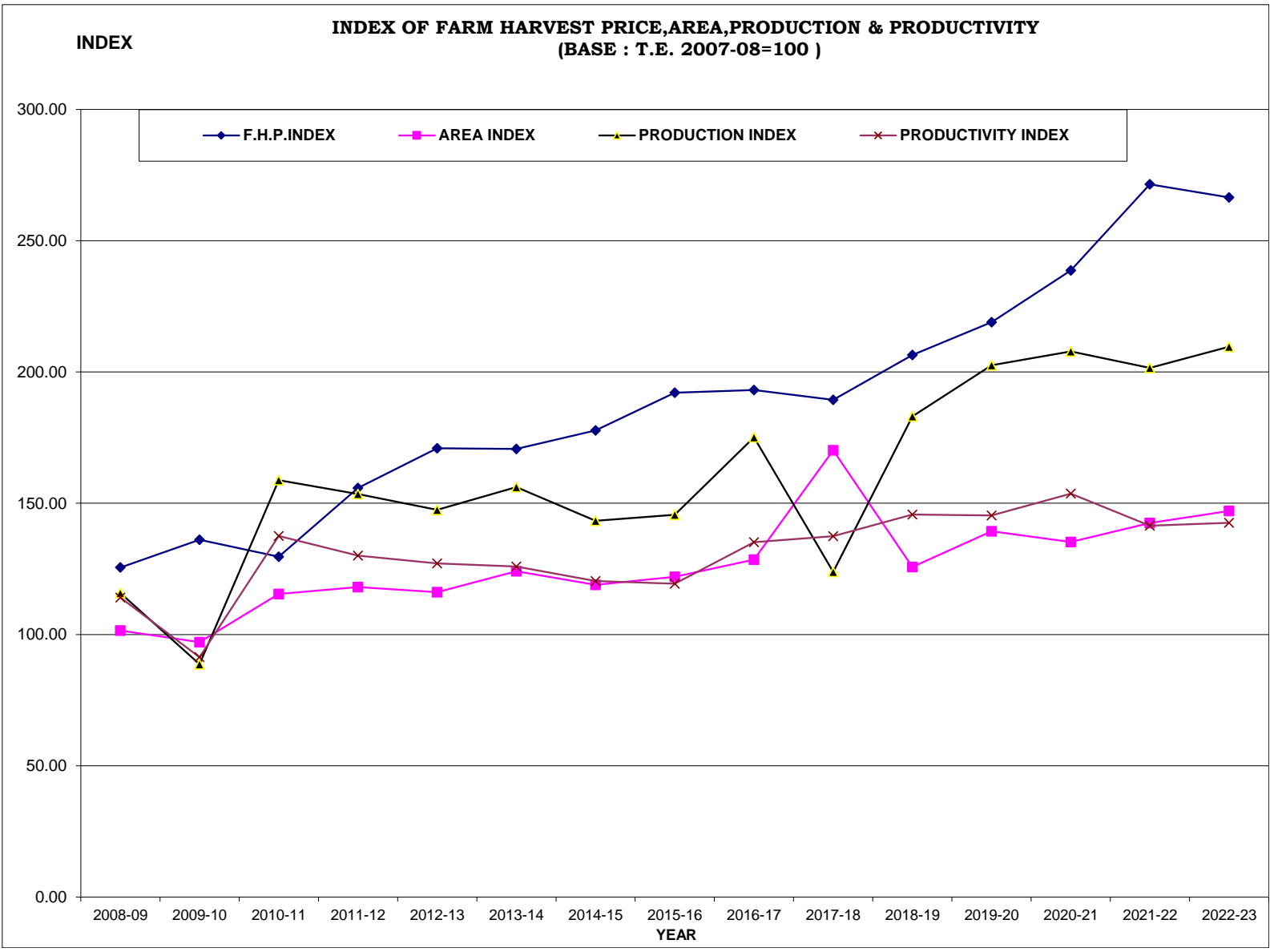



TABLE - 16

## INDEX OF FARM HARVEST PRICES

(BASE YEAR 2007-08 =100)

HEAD/SUB-HEAD	2018-19	2019-20	2020-21	2021-22	2022-23
<b>(A) FOODGRAIN CROPS</b>	<b>206.27</b>	<b>220.41</b>	<b>208.51</b>	<b>239.42</b>	<b>258.55</b>
<b>I. CEREALS</b>	<b>208.63</b>	<b>224.57</b>	<b>206.35</b>	<b>241.51</b>	<b>263.16</b>
1. RICE	192.67	186.08	211.12	224.10	233.87
2. JOWAR	247.17	281.89	254.01	266.61	345.70
3. BAJRA	228.19	279.48	224.29	257.16	304.86
4. MAIZE	215.69	260.25	204.58	247.15	296.41
5. WHEAT	200.72	202.62	198.97	230.45	243.02
6. BARLEY	201.89	188.16	201.92	315.24	252.40
<b>II. PULSES</b>	<b>188.35</b>	<b>188.87</b>	<b>224.80</b>	<b>223.63</b>	<b>223.68</b>
1. TUR	179.98	221.62	320.90	304.15	295.53
2. GRAM	188.52	188.18	222.79	221.94	222.18
<b>(B) NON FOOD GRAIN CROPS</b>	<b>206.81</b>	<b>216.90</b>	<b>280.48</b>	<b>315.85</b>	<b>277.45</b>
<b>( I ) OILSEEDS</b>	<b>195.52</b>	<b>216.18</b>	<b>288.13</b>	<b>328.48</b>	<b>282.56</b>
1. GROUNDNUT	204.45	256.78	253.17	271.18	305.83
2. SESAMUM	318.34	307.08	275.83	294.53	364.30
3. CASTORSEED	228.37	212.82	238.84	346.75	322.36
4. RAPE & MUSTARD	186.89	206.14	295.83	337.50	273.58
5. LINSEED	199.79	226.23	283.05	294.79	290.69
<b>( II ) FIBRES</b>	<b>370.23</b>	<b>232.24</b>	<b>230.50</b>	<b>195.72</b>	<b>240.81</b>
1. COTTON (LINT)	370.53	231.99	230.33	195.54	241.20
2. SANHEMP	182.72	387.55	335.07	307.97	0.00
<b>(III ) CONDIMENTS &amp; SPICES</b>	<b>183.75</b>	<b>188.02</b>	<b>131.75</b>	<b>181.45</b>	<b>197.16</b>
1. DRY CHILLIES	183.32	187.64	130.95	181.31	196.79
2. GINGER	347.48	329.90	434.22	234.21	335.25
<b>( IV ) VEGETABLES</b>	<b>148.18</b>	<b>209.22</b>	<b>144.59</b>	<b>193.13</b>	<b>143.26</b>
1. POTATO	148.18	209.22	144.59	193.13	143.26
<b>(V) SUGARCANE</b>	<b>206.32</b>	<b>228.01</b>	<b>229.59</b>	<b>248.81</b>	<b>258.02</b>
<b>(VI). TOBACCO</b>	<b>0.00</b>	<b>0.00</b>	<b>81.61</b>	<b>654.28</b>	<b>672.31</b>
<b>ALL CROPS</b>	<b>206.49</b>	<b>218.94</b>	<b>238.69</b>	<b>271.47</b>	<b>266.48</b>





**TABLE - 17**

**INDEX OF NET AREA SOWN, GROSS AREA SOWN,  
NET IRRIGATED AREA & GROSS IRRIGATED AREA**

(Base year 2007-08=100)

YEAR	INDEX OF NET AREA SOWN	INDEX OF GROSS AREA SOWN	INDEX OF NET IRR- IGATED AREA	INDEX OF GROSS IRR- IGATED AREA
2007-08	101.17	101.81	100.51	101.68
2008-09	103.86	104.39	97.41	99.43
2009-10	100.45	99.68	91.24	91.88
2010-11	108.58	119.20	103.89	104.61
2011-12	106.72	112.34	111.08	111.92
2012-13	103.43	109.81	116.97	118.86
2013-14	108.10	119.74	119.32	124.01
2014-15	103.69	111.10	122.94	127.86
2015-16	106.66	114.67	123.81	132.78
2016-17	107.52	119.35	128.79	134.82
2017-18	105.94	114.92	124.55	133.30
2018-19	105.20	116.04	129.19	138.55
2019-20	106.71	126.14	137.59	148.19
2020-21	106.21	119.65	136.92	146.52
2021-22	107.28	125.80	139.19	149.15
2022-23	109.02	129.14	148.18	158.18



## INDICES

BASE YEAR T.E. 2007-08

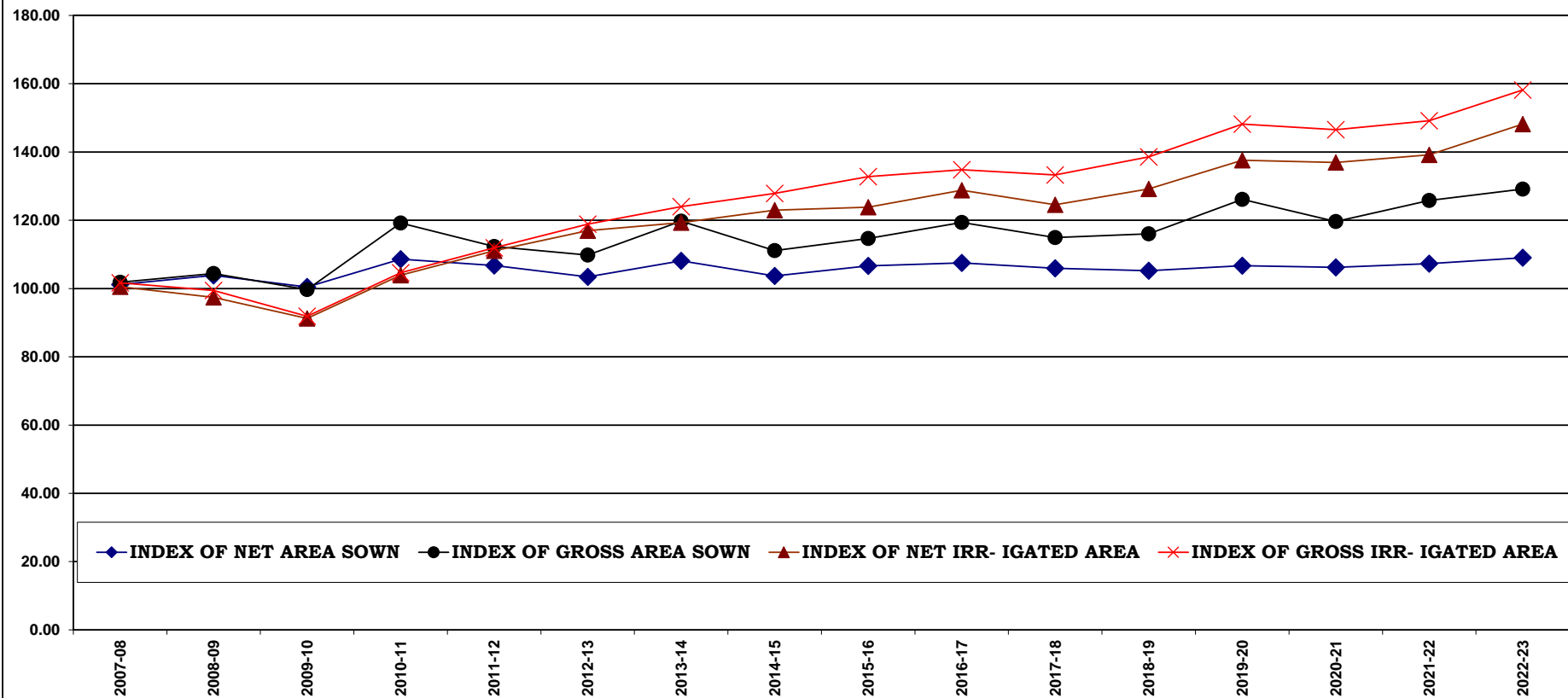



**TABLE - 18****CROPPING , IRRIGATION INTENSITY AND INDEX****OF CROPPING,IRRIGATION INTENSITY**

(Base year 2007-08=100)

YEAR	CROPPING INTENSITY	IRRIGATION INTENSITY	INDEX OF CROPPING INTENSITY	INDEX OF IRRIGATION INTENSITY
2007-08	129.91	125.52	100.64	101.16
2008-09	129.74	126.66	100.51	102.08
2009-10	128.10	124.94	99.24	100.69
2010-11	141.71	124.94	109.78	100.69
2011-12	135.88	125.01	105.26	100.75
2012-13	137.04	126.09	106.16	101.62
2013-14	142.98	128.96	110.76	103.93
2014-15	138.32	129.04	107.15	104.00
2015-16	138.78	133.06	107.51	107.24
2016-17	143.30	129.88	111.01	104.68
2017-18	140.03	132.79	108.47	107.03
2018-19	142.39	133.06	110.30	107.24
2019-20	152.59	133.64	118.21	107.71
2020-21	145.42	132.78	112.66	107.01
2021-22	151.36	132.96	117.26	107.16
2022-23	152.92	132.45	118.46	106.75



## INDICES

BASE YEAR T.E.2007-08

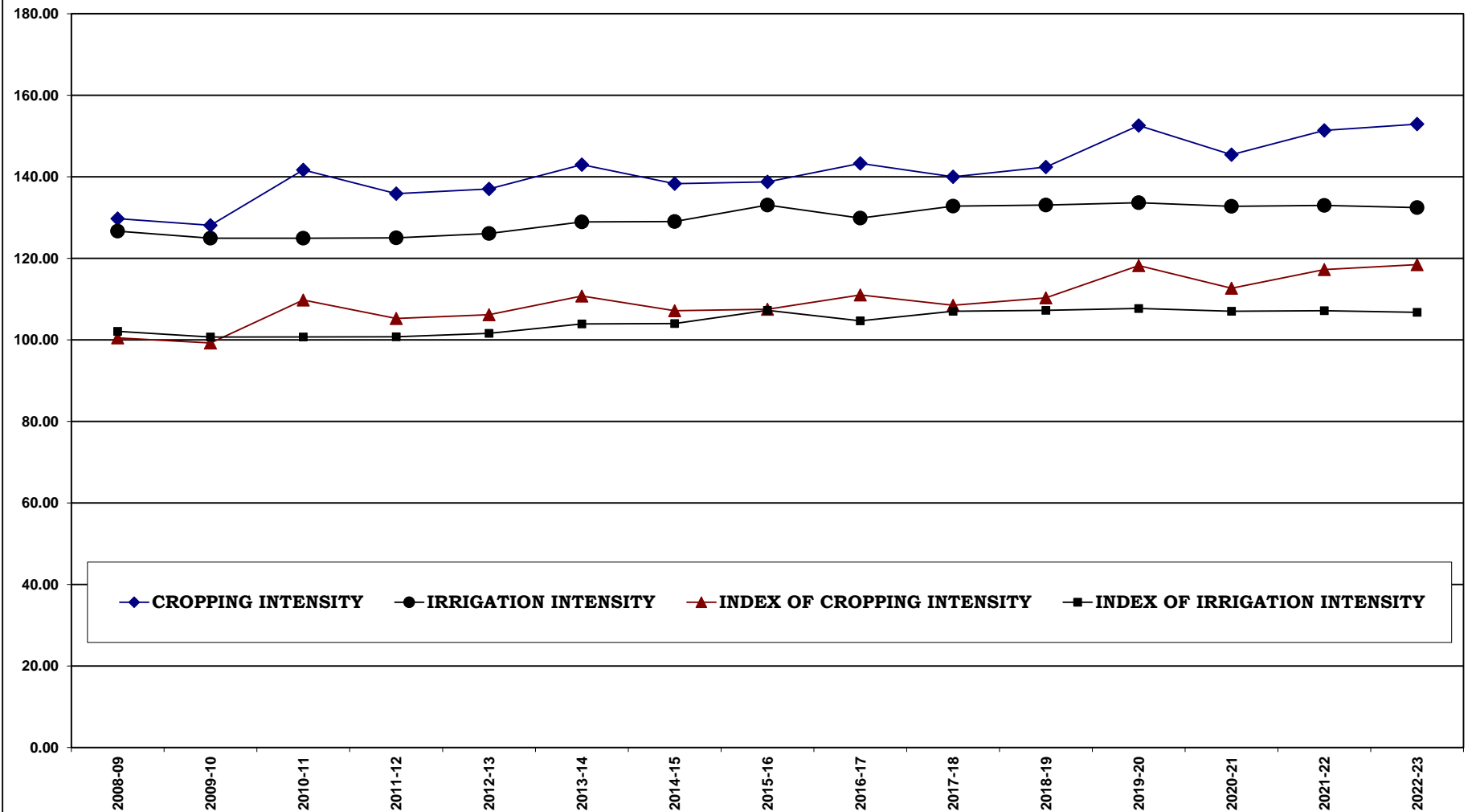





**TABLE - 19**

**CROPWISE AREA, CROP CUTTING EXPERIMENTS PLANNED,  
AVERAGE YIELD AND PRODUCTION**

AREA IN '000 HECT.

AVERAGE YIELD IN Kgs/Hect.

PRODUCTION IN' 000 M.Tonnes

CROPS	AREA/ EXPTS PLANNED/ AV. YIELD/ PRODUCTION/	2018-19	2019-20	2020-21	2021-22	2022-23
RICE	AREA	198	220	231	196	234
	EXPTS.PLANNED	3580	3944	3896	3896	3980
	AV. YIELD	2291	2189	2739	2435	2465
	PRODUCTION	453	481	634	479	577
JOWAR	AREA	564	643	556	620	637
	EXPTS.PLANNED	10500	10564	10388	10412	10556
	AV. YIELD	832	709	1055	864	890
	PRODUCTION	470	456	586	536	567
BAJRA	AREA	4239	4287	4350	4330	4571
	EXPTS.PLANNED	25752	25736	25968	25992	26160
	AV. YIELD	892	1186	1334	996	1295
	PRODUCTION	3779	5087	5804	4314	5919
MAIZE	AREA	857	891	993	952	957
	EXPTS.PLANNED	11656	11172	11148	11168	11392
	AV. YIELD	2232	1297	2754	2085	2218
	PRODUCTION	1913	1156	2735	1985	2123
COTTON (LINT)	AREA	629	761	808	756	815
	EXPTS.PLANNED	6796	7264	8228	8244	8292
	AV. YIELD	552	623	675	558	579
	PRODUCTION	347	474	545	422	472
SUGAR- CANE	AREA	5	4	5	4	4
	EXPTS.PLANNED	450	450	450	450	450
	AV. YIELD	83448	73055	79111	75852	89307
	PRODUCTION	448	326	394	322	315
GWAR	AREA	3088	2841	2489	2394	2990
	EXPTS.PLANNED	20552	18284	17188	17224	17348
	AV. YIELD	334	452	458	419	540
	PRODUCTION	1031	1285	1139	1003	1615

(CONT..)

**TABLE - 19****CROPWISE AREA, CROP CUTTING EXPERIMENTS PLANNED,  
AVERAGE YIELD AND PRODUCTION**

AREA IN '000 HECT.

AVERAGE YIELD IN Kgs/Hect.

PRODUCTION IN' 000 M.Tonnes

CROPS	AREA/ EXPTS PLANNED/ AV. YIELD/ PRODUCTION/	2018-19	2019-20	2020-21	2021-22	2022-23
GROUND- NUT	AREA	673	739	857	800	805
	EXPTS.PLANNED	6960	7620	7760	7832	7880
	AV. YIELD	2054	2197	2260	2131	2403
	PRODUCTION	1383	1623	1938	1706	1934
SESAMUM	AREA	242	280	306	290	216
	EXPTS.PLANNED	6084	5568	5860	5940	6040
	AV. YIELD	348	327	412	265	363
	PRODUCTION	84	92	126	77	79
SOYABEAN	AREA	932	1119	1130	1155	1180
	EXPTS.PLANNED	7956	7320	7352	7352	7536
	AV. YIELD	1254	469	969	801	1023
	PRODUCTION	1169	525	1094	926	1207
MOONG	AREA	2465	2323	2549	2561	2332
	EXPTS.PLANNED	15212	16244	16208	16228	16404
	AV. YIELD	495	559	550	354	504
	PRODUCTION	1221	1300	1403	906	1175
MOTH	AREA	978	954	973	1051	862
	EXPTS.PLANNED	6620	5964	6096	6112	6224
	AV. YIELD	228	329	333	202	498
	PRODUCTION	223	314	324	213	429
URAD	AREA	751	502	411	425	322
	EXPTS.PLANNED	7348	7616	7876	7896	8004
	AV. YIELD	501	246	390	366	420
	PRODUCTION	376	124	160	156	135

(CONT..)

**TABLE - 19****CROPWISE AREA, CROP CUTTING EXPERIMENTS PLANNED,  
AVERAGE YIELD AND PRODUCTION**

AREA IN '000 HECT.

AVERAGE YIELD IN Kgs/Hect.

PRODUCTION IN' 000 M.Tonnes

CROPS	AREA/ EXPTS PLANNED/ AV. YIELD/ PRODUCTION/	2018-19	2019-20	2020-21	2021-22	2022-23
WHEAT	AREA	2998	3497	3239	2840	3009
	EXPTS.PLANNED	39648	38580	39100	39116	39524
	AV. YIELD	3991	3973	3915	3913	3762
	PRODUCTION	11963	13894	12680	11112	11321
BARLEY	AREA	229	301	260	200	331
	EXPTS.PLANNED	5948	4952	4932	4952	5036
	AV. YIELD	3597	3527	3501	3547	3403
	PRODUCTION	813	1063	912	711	1126
GRAM	AREA	1597	2463	1867	2301	1937
	EXPTS.PLANNED	14824	18736	19132	19226	19564
	AV. YIELD	1152	1079	1045	1167	934
	PRODUCTION	1840	2658	1951	2684	1809
RAPE- MUSTARD	AREA	2765	2713	2617	4174	4552
	EXPTS.PLANNED	30252	28996	29236	29272	29428
	AV. YIELD	1728	1581	1713	1716	1468
	PRODUCTION	4779	4289	4482	7163	6684
CUMINSEED	AREA	676	780	696	545	659
	EXPTS.PLANNED	4908	5812	5852	5868	5984
	AV. YIELD	560	549	516	424	456
	PRODUCTION	379	428	359	231	300

(CONT..)

**TABLE - 19****CROPWISE AREA, CROP CUTTING EXPERIMENTS PLANNED,  
AVERAGE YIELD AND PRODUCTION**

AREA IN '000 HECT.

AVERAGE YIELD IN Kgs/Hect.

PRODUCTION IN ' 000 M.Tonnes

CROPS	AREA/ EXPTS PLANNED/ AV. YIELD/ PRODUCTION/	2018-19	2019-20	2020-21	2021-22	2022-23
TARAMIRA	AREA	54	764	188	352	128
	EXPTS.PLANNED	1392	1640	1752	1752	1768
	AV. YIELD	711	602	645	565	521
	PRODUCTION	39	460	121	199	66
CHAULA	AREA	70	50	52	79	49
	EXPTS.PLANNED	1868	1956	1692	1708	1748
	AV. YIELD	548	653	651	337	556
	PRODUCTION	38	33	34	27	27
MASOOR	AREA	20	17	36	17	21
	EXPTS.PLANNED	1120	856	996	1012	1084
	AV. YIELD	1164	1375	1347	1326	1375
	PRODUCTION	23	23	48	22	29
METHI	AREA	45	53	81	91	69
	EXPTS.PLANNED	1500	1284	1404	1424	1504
	AV. YIELD	1306	1267	1193	1243	1069
	PRODUCTION	59	67	97	113	73
ISABGOL	AREA	336	334	381	362	463
	EXPTS.PLANNED	4268	4456	4576	4596	4720
	AV. YIELD	576	511	556	562	381
	PRODUCTION	194	171	212	204	177
CORIANDER	AREA	69	60	109	43	95
	EXPTS.PLANNED	3184	2072	2324	2324	2324
	AV. YIELD	1298	1488	1490	1477	1369
	PRODUCTION	89	90	163	64	129

Experiments Planned ( GCES + NAIS )

**TABLE - 20**

**MARKET ARRIVALS OF AGRICULTURAL PRODUCE (2022-23)**

(In Quintals)

DISTRICT	CEREALS						
	WHEAT	BARLEY	JOWAR	BAJRA	MAIZE	RICE	TOTAL
1	2	3	4	5	6	7	8
1.AJMER	57784	65460	213452	64495	129345	0	530536
2.ALWAR	463100	66477	6949	1476722	46738	0	2059986
3.BANSWARA	0	0	0	0	0	0	0
4.BARAN	3765835	4184	400	4425	912339	1550273	6237456
5.BARMER	785	0	5	66481	0	0	67271
6.BHARATPUR	186436	1578	6889	1299218	0	0	1494121
7.BHILWARA	68719	12085	62731	91	202068	0	345694
8.BIKANER	377403	59486	313	14209	0	0	451411
9.BUNDI	2322123	31740	178	3474	160630	3169845	5687990
10.CHITTORGARH	551215	39221	5070	0	403047	0	998553
11.CHURU	34750	36883	0	39927	0	0	111560
12.DAUSA	606222	100475	363	1765410	332	0	2472802
13.DHOLPUR	15432	0	0	32741	0	0	48173
14.DUNGARPUR	15	0	0	0	13	0	28
15.GANGANAGAR	4107655	1096148	0	25838	127	31702	5261470
16.HANUMANGARH	2271600	151477	0	3988	274	844057	3271396
17.JAIPUR	150099	1146254	46688	700360	14343	0	2057744
18.JAISALMER	0	0	0	0	0	0	0
19.JALORE	273	0	0	17666	3359	0	21298
20.JHALAWAR	1260779	9	0	0	533504	0	1794292
21.JHUNJHUNU	15077	49028	1290	23189	997	0	89581
22.JODHPUR	7548	1292	44962	49427	1456	0	104685
23.KARALI	82475	366	5	712901	0	0	795747
24.KOTA	3861035	7034	23343	1466	92967	3776795	7762640
25.NAGPUR	927	6636	48637	60725	0	0	116925
26.PALI	36867	6394	2754	3290	28849	0	78154
27.PRATAPGARH	252821	4767	1000	0	91135	0	349723
28.RAJSAMAND	1075	0	0	0	56	0	1131
29.S.MADHOPUR	293758	1239	2345	435286	665	216	733509
30.SIKAR	6863	299082	2101	308060	12836	0	628942
31.SIROHI	0	0	0	0	0	0	0
32.TONK	304261	46233	14107	174915	70277	0	609793
33.UDAIPUR	267138	4868	10782	5418	286100	2450	576756
RAJ. STATE	21370070	3238416	494364	7289722	2991457	9375338	44759367

TABLE - 20

## MARKET ARRIVALS OF AGRICULTURAL PRODUCE (2022-23)

(In Quintals)

DISTRICT	PULSES				
	GRAM	URAD	MOONG	MASOOR	MOTH
1	9	10	11	12	13
1.AJMER	247756	152103	313206	0	0
2.ALWAR	26920	0	0	0	0
3.BANSWARA	0	0	0	0	0
4.BARAN	385546	112260	10858	112	0
5.BARMER	711	0	6596	0	14942
6.BHARATPUR	1021	0	0	664	0
7.BHILWARA	24003	2933	931	672	0
8.BIKANER	299936	0	100080	0	749434
9.BUNDI	104174	105810	1121	10450	0
10.CHITTORGARH	15025	0	42	0	0
11.CHURU	15087	0	18392	0	15035
12.DAUSA	175801	75	0	0	0
13.DHOLPUR	0	0	0	0	0
14.DUNGARPUR	0	0	0	0	0
15.GANGANAGAR	271683	0	349415	0	777
16.HANUMANGARH	76989	0	42258	0	20851
17.JAIPUR	152682	1562	18738	4	3
18.JAISALMER	53295	0	0	0	0
19.JALORE	0	0	5401	0	0
20.JHALAWAR	114762	14264	461	105601	0
21.JHUNJHUNU	3314	0	1851	82	0
22.JODHPUR	67631	134	156563	298	9013
23.KARAULI	4775	0	0	0	0
24.KOTA	571241	144665	14502	4278	0
25.NAGAUR	97950	0	874895	0	1040
26.PALI	61641	1890	152838	0	0
27.PRATAPGARH	27300	20	26	50293	0
28.RAJSAMAND	0	0	0	0	0
29.S.MADHOPUR	69499	36415	57	61	0
30.SIKAR	28850	0	1131	11	10
31.SIROHI	0	0	0	0	0
32.TONK	151968	25017	92737	2986	0
33.UDAIPUR	21521	671	2653	27	0
RAJ. STATE	3071081	597819	2164752	175539	811105

**TABLE - 20**

**MARKET ARRIVALS OF AGRICULTURAL PRODUCE (2022-23)**

(In Quintals)

DISTRICT	PULSES				TOTAL
	ARHAR (TUR)	CHAULA	MATAR (PEA)	OTHER PULSES	
1	14	15	16	17	18
1.AJMER	0	889	82	0	714036
2.ALWAR	905	0	0	15030	42855
3.BANSWARA	0	0	0	0	0
4.BARAN	8	0	44	0	508828
5.BARMER	0	0	0	0	22249
6.BHARATPUR	74	0	0	0	1759
7.BHILWARA	0	31	0	0	28570
8.BIKANER	0	0	0	0	1149450
9.BUNDI	0	0	0	0	221555
10.CHITTORGARH	0	0	0	0	15067
11.CHURU	0	1749	0	0	50263
12.DAUSA	580	0	0	0	176456
13.DHOLPUR	0	0	0	0	0
14.DUNGARPUR	0	0	0	0	0
15.GANGANAGAR	0	0	0	0	621875
16.HANUMANGARH	0	0	0	0	140098
17.JAIPUR	576	4137	2691	0	180393
18.JAISALMER	0	0	0	0	53295
19.JALORE	0	0	0	0	5401
20.JHALAWAR	0	0	0	0	235088
21.JHUNJHUNU	0	2466	0	0	7713
22.JODHPUR	0	103	0	250	233992
23.KARAULI	0	0	0	0	4775
24.KOTA	7	0	371	0	735064
25.NAGAUR	0	21584	0	0	995469
26.PALI	0	651	0	0	217020
27.PRATAPGARH	2206	0	0	0	79845
28.RAJSAMAND	0	0	0	0	0
29.S.MADHOPUR	18	0	0	32	106082
30.SIKAR	0	4753	0	0	34755
31.SIROHI	0	0	0	0	0
32.TONK	0	0	0	0	272708
33.UDAIPUR	983	162	113	30	26160
RAJ. STATE	5357	36525	3301	15342	6880821



**TABLE - 20****MARKET ARRIVALS OF AGRICULTURAL PRODUCE (2022-23)**

(In Quintals)

DISTRICT	OIL SEEDS					
	MUSTARD	SESAMUM	SOYABEAN	TARAMIRA	LINSEED	CASTOR SEED
1	19	20	21	22	23	24
1.AJMER	281775	413	0	17079	0	1818
2.ALWAR	2827160	4349	0	44	0	0
3.BANSWARA	0	0	10887	0	0	0
4.BARAN	2424815	2377	1725636	45	1158	0
5.BARMER	12341	737	0	415	0	526
6.BHARATPUR	2134472	2117	0	0	0	359
7.BHILWARA	76061	4	695	646	0	9
8.BIKANER	812651	47299	0	27762	0	385
9.BUNDI	508832	32	144785	87	80	0
10.CHITTORGARH	88698	0	84280	0	28	0
11.CHURU	100216	17551	0	0	0	0
12.DAUSA	1050041	42220	0	30826	0	0
13.DHOLPUR	31864	110	0	0	0	0
14.DUNGARPUR	0	0	0	0	0	0
15.GANGANAGAR	4339235	319	0	16815	0	161
16.HANUMANGARH	1363472	6057	0	540	0	3777
17.JAIPUR	361055	1128	464	25065	360	528
18.JAISALMER	0	0	0	0	0	0
19.JALORE	5417	0	0	0	0	1438
20.JHALAWAR	1049091	0	2876766	0	59876	0
21.JHUNJHUNU	147197	30	0	0	0	0
22.JODHPUR	46199	4389	97	14592	0	18199
23.KARALI	442898	8665	0	0	0	30
24.KOTA	1732724	3300	2135923	215	20660	0
25.NAGPUR	541256	20010	0	38030	0	0
26.PALI	36983	9003	0	45018	0	110266
27.PRATAPGARH	75949	0	383506	0	73022	0
28.RAJSAMAND	0	0	0	0	0	0
29.S.MADHOPUR	914722	81462	15484	29	4	0
30.SIKAR	183067	39	0	33283	0	0
31.SIROHI	0	0	0	0	0	0
32.TONK	2554192	2805	4417	2715	30	44
33.UDAIPUR	24517	736	10671	120	0	578
RAJ. STATE	24166900	255152	7393611	253326	155218	138118

**TABLE - 20**

**MARKET ARRIVALS OF AGRICULTURAL PRODUCE (2022-23)**

(In Quintals)

DISTRICT	OIL SEEDS				TOTAL
	GROUND-NUT	SUNFLOWER	RAIDA	OTHER OILSEEDS	
1	25	26	27	28	29
1.AJMER	181	0	64789	0	366055
2.ALWAR	2484	0	0	0	2834037
3.BANSWARA	0	0	0	0	10887
4.BARAN	0	0	0	0	4154031
5.BARMER	0	0	1071	0	15090
6.BHARATPUR	0	0	0	0	2136948
7.BHILWARA	2377	0	0	0	79792
8.BIKANER	3039603	0	0	0	3927700
9.BUNDI	0	0	0	0	653816
10.CHITTORGARH	46432	0	0	0	219438
11.CHURU	957976	0	0	0	1075743
12.DAUSA	132763	0	0	0	1255850
13.DHOLPUR	0	0	0	0	31974
14.DUNGARPUR	0	0	0	0	0
15.GANGANAGAR	2643	0	0	0	4359173
16.HANUMANGARH	38774	0	0	0	1412620
17.JAIPUR	777912	0	91	49	1166652
18.JAISALMER	3025	0	14996	0	18021
19.JALORE	3880	0	6610	0	17345
20.JHALAWAR	0	0	0	902	3986635
21.JHUNJHUNU	9342	0	0	0	156569
22.JODHPUR	28172	0	116644	0	228292
23.KARALI	0	0	0	0	451593
24.KOTA	0	0	0	0	3892822
25.NAGAU	915	0	3271	0	603482
26.PALI	0	0	342491	0	543761
27.PRATAPGARH	799	0	0	0	533276
28.RAJSAMAND	0	0	0	0	0
29.S.MADHOPUR	469	0	0	0	1012170
30.SIKAR	264655	0	0	0	481044
31.SIROHI	0	0	0	0	0
32.TONK	76833	0	0	0	2641036
33.UDAIPUR	1437	0	0	0	38059
RAJ. STATE	5390672	0	549963	951	38303911

**TABLE - 20**

**MARKET ARRIVALS OF AGRICULTURAL PRODUCE (2022-23)**

(In Quintals)

DISTRICT	CONDIMENTS & SPICES							TOTAL
	CORIAN- DER	CUMIN- SEED	METHI	AJWAIN	FENNEL SAUNF	RAI	RED- CHILLIES	
1	30	31	32	33	34	35	36	37
1.AJMER	0	9713	693	115	2520	0	340	13381
2.ALWAR	478	47	1550	3	0	0	9677	11755
3.BANSWARA	0	0	0	0	0	0	0	0
4.BARAN	165255	0	31724	0	0	0	1078	198057
5.BARMER	58	30653	2377	0	0	0	3831	36919
6.BHARATPUR	0	0	0	0	122	0	0	122
7.BHILWARA	8	126	3	315	0	0	0	452
8.BIKANER	3063	24465	73486	0	60	0	8271	109345
9.BUNDI	4983	0	12542	0	0	0	0	17525
10.CHITTORGARH	22	0	4932	37	0	0	0	4991
11.CHURU	4	80	2628	0	0	0	0	2712
12.DAUSA	0	0	0	0	31122	0	0	31122
13.DHOLPUR	0	0	0	0	542	0	0	542
14.DUNGARPUR	0	0	0	0	0	0	0	0
15.GANGANAGAR	0	24	0	0	124	0	0	148
16.HANUMANGARH	0	0	0	0	0	0	0	0
17.JAIPUR	14627	425	2359	10485	352	0	160568	188816
18.JAISALMER	0	0	0	0	0	0	0	0
19.JALORE	0	3585	0	0	16	0	0	3601
20.JHALAWAR	77965	0	48916	0	0	0	0	126881
21.JHUNJHUNU	0	0	0	0	0	0	0	0
22.JODHPUR	14161	194889	11713	155	16378	0	55369	292665
23.KARALI	0	0	0	0	0	0	0	0
24.KOTA	776642	0	118501	53	0	0	0	895196
25.NAGPUR	2	209978	1111	0	44092	0	948	256131
26.PALI	0	4320	6029	1679	407	0	0	12435
27.PRATAPGARH	762	0	32516	10485	0	0	0	43763
28.RAJSAMAND	0	0	0	0	0	0	0	0
29.S.MADHOPUR	0	0	2101	0	0	0	2528	4629
30.SIKAR	0	0	36	0	0	0	0	36
31.SIROHI	0	0	0	0	0	0	0	0
32.TONK	0	88	0	0	3604	0	0	3692
33.UDAIPUR	600	826	259	502	332	336	4509	7364
RAJ. STATE	1058630	479219	353476	23829	99671	336	247119	2262280

**TABLE - 20**

**MARKET ARRIVALS OF AGRICULTURAL PRODUCE (2022-23)**

(In Quintals)

DISTRICT	OTHER COMODITIES				
	GUWAR	KAPAS	WOOL	GUR	SUGAR
1	38	39	40	41	42
1.AJMER	73966	128002	26085	685	0
2.ALWAR	22167	111456	0	1277	100939
3.BANSWARA	0	0	0	0	256
4.BARAN	474	0	0	152	0
5.BARMER	92145	0	707	54449	59023
6.BHARATPUR	3345	10954	0	0	0
7.BHILWARA	547	71184	0	712	1460
8.BIKANER	583835	0	412040	11361	10015
9.BUNDI	221	0	0	0	0
10.CHITTORGARH	0	0	0	0	0
11.CHURU	35194	6940	0	261	4815
12.DAUSA	13560	0	209	0	0
13.DHOLPUR	0	0	0	0	0
14.DUNGARPUR	0	0	0	0	400
15.GANGANAGAR	720303	4975	0	1047	101640
16.HANUMANGARH	310114	3293	3576	0	0
17.JAIPUR	80794	0	0	41825	71051
18.JAISALMER	76000	0	0	0	0
19.JALORE	199	0	0	377	1330
20.JHALAWAR	0	0	0	0	0
21.JHUNJHUNU	2763	38777	0	5	0
22.JODHPUR	88103	3345	2407	300014	285557
23.KARAULI	422	0	0	0	0
24.KOTA	1388	0	0	0	0
25.NAGAU	545562	265501	0	3265	7408
26.PALI	65481	0	0	243	200
27.PRATAPGARH	0	0	0	0	0
28.RAJSAMAND	0	0	0	0	0
29.S.MADHOPUR	1699	0	0	535	4780
30.SIKAR	48312	0	0	6270	18213
31.SIROHI	0	0	0	0	0
32.TONK	3256	0	0	0	0
33.UDAIPUR	423	0	0	64352	126572
RAJ. STATE	2770273	644427	445024	486830	793659

**TABLE - 20**

**MARKET ARRIVALS OF AGRICULTURAL PRODUCE (2022-23)**

(In Quintals)

DISTRICT	OTHER COMODITIES					
	KHAND	ISABGOL	NARMA	ONION	WOOD	DESI GHEE
1	43	44	45	46	47	48
1.AJMER	0	1828	0	183013	0	33059
2.ALWAR	0	0	349156	1081933	0	14474
3.BANSWARA	0	0	0	0	0	0
4.BARAN	0	0	0	0	0	0
5.BARMER	5968	6939	0	44810	253	19194
6.BHARATPUR	0	0	3324	87001	0	12825
7.BHILWARA	0	0	0	94484	0	25121
8.BIKANER	0	162067	86669	323844	0	14422
9.BUNDI	0	0	0	0	0	0
10.CHITTORGARH	0	2082	16508	10334	0	12021
11.CHURU	67	10514	21505	20801	223	947
12.DAUSA	0	0	0	0	0	0
13.DHOLPUR	0	0	0	0	0	6013
14.DUNGARPUR	0	0	0	0	0	0
15.GANGANAGAR	0	0	2700381	219057	7633	9046
16.HANUMANGARH	0	0	1837802	17749	13823	9971
17.JAIPUR	259	0	0	1848542	0	305591
18.JAISALMER	0	54035	0	0	0	253
19.JALORE	0	12671	0	2237	0	163
20.JHALAWAR	0	0	0	0	0	417
21.JHUNJHUNU	0	0	0	3630	0	0
22.JODHPUR	0	85679	61451	616101	0	34241
23.KARAULI	0	0	0	0	0	73
24.KOTA	0	1217	0	381755	0	9871
25.NAGOUR	0	115508	0	21409	7	0
26.PALI	0	4312	31615	10745	0	13072
27.PRATAPGARH	0	66	0	75807	0	0
28.RAJSAMAND	0	0	0	0	0	0
29.S.MADHOPUR	0	0	0	2607	0	0
30.SIKAR	0	518	0	969328	0	65074
31.SIROHI	0	0	0	0	0	0
32.TONK	0	0	0	0	0	6522
33.UDAIPUR	0	0	0	105672	0	16258
RAJ. STATE	6294	457436	5108411	6120859	21939	608628

TABLE - 20

## MARKET ARRIVALS OF AGRICULTURAL PRODUCE (2022-23)

(In Quintals)

DISTRICT	OTHER COMODITIES						TOTAL
	POSTA	FRUIT & VEG.	MEHAND (HEENA)	GARLIC	OTHERS	Any Other Specify (eg.58(1),58(4))	
1	49	50	51	52	53	54	55
1.AJMER	0	1243996	0	0	1755	0	1692389
2.ALWAR	0	903191	0	2422	0	0	2587015
3.BANSWARA	0	0	0	0	0	0	256
4.BARAN	0	0	0	1818212	0	0	1818838
5.BARMER	0	178935	0	146	35993	72070	570632
6.BHARATPUR	0	319786	0	95	8770	0	446100
7.BHILWARA	0	0	0	17184	148641	0	359333
8.BIKANER	0	1397905	0	8890	0	0	3011048
9.BUNDI	0	0	0	0	0	0	221
10.CHITTORGARH	0	234005	0	30961	18283	0	324194
11.CHURU	0	178616	0	242	23792	0	303917
12.DAUSA	0	0	0	0	7258	0	21027
13.DHOLPUR	0	0	0	0	0	0	6013
14.DUNGARPUR	0	0	0	0	280	0	680
15.GANGANAGAR	0	791457	0	11150	0	0	4566689
16.HANUMANGARH	0	49319	0	798	0	0	2246445
17.JAIPUR	0	9535035	0	1532	316	0	11884945
18.JAISALMER	0	0	0	0	0	0	130288
19.JALORE	435	17264	0	151	3604	48	38479
20.JHALAWAR	0	166099	5192	183885	13844	0	369437
21.JHUNJHUNU	0	14304	0	56	12475	0	72010
22.JODHPUR	0	2442459	0	113814	21474	0	4054645
23.KARALI	0	0	0	0	789	0	1284
24.KOTA	0	4419612	584	1398376	549183	0	6761986
25.NAGOUR	0	402444	0	6051	76365	0	1443520
26.PALI	0	0	297521	1684	27905	0	452778
27.PRATAPGARH	0	0	0	160046	0	0	235919
28.RAJSAMAND	0	0	0	0	0	0	0
29.S.MADHOPUR	0	42841	0	1263	0	0	53725
30.SIKAR	0	630345	0	2005	0	0	1740065
31.SIROHI	0	0	0	0	0	0	0
32.TONK	0	0	0	0	0	0	9778
33.UDAIPUR	0	875643	0	10864	296993	0	1496777
RAJ. STATE	435	23843256	303297	3769827	1247720	72118	46700433





**YOJANA BHAWAN, C-SCHEME, TILAK  
MARG, JAIPUR (RAJASTHAN) 302005**

**<https://www.statistics.rajasthan.gov.in>**

**Email ID-[dir.des@rajasthan.gov.in](mailto:dir.des@rajasthan.gov.in)**