



# AGRICULTURAL STATISTICS 2020-21



DIRECTORATE OF ECONOMICS & STATISTICS  
DEPARTMENT OF PLANNING  
RAJASTHAN, JAIPUR

# **Agricultural Statistics of Rajasthan**

**2020-21**

**DIRECTORATE OF ECONOMICS & STATISTICS,  
DEPARTMENT OF PLANNING, RAJASTHAN, JAIPUR**



Minister of Statistics  
Government of Rajasthan.

### MESSAGE

Timely availability of granular agricultural statistics is the key to robust evidence based planning and policy making. "Agricultural Statistics of Rajasthan" published by the Directorate of Economic and Statistics has emerged as one of the most trusted sources of information on agriculture sector. Its comprehensive coverage on various important facets of state agriculture makes it a much sought after and valued publication of the state. This publication publishes important agricultural data in the state like district wise crop area, production and productivity, land use statistics along with agricultural inputs like fertilizer consumption etc.

I am sure policy makers, academicians, research organizations, agri-business community and all stakeholders would find this edition useful.

  
(GOVIND RAM MEGHWAL)



State Minister of Statistics  
Government of Rajasthan.

### **PREAMBLE**

The "Agricultural Statistics of Rajasthan 2020-21" indicates the performance of recent agriculture data and prospects of Rajasthan agriculture. This publication is divided into descriptive and statistical part. The descriptive part carries out an analytical view of state agriculture and statistical part contains state agriculture data in tabulation form.

It is hoped, that this publication will be useful to all those who are interested in agricultural data.

**(ASHOK CHANDNA)**



Secretary  
Department of Planning & Statistics  
Government of Rajasthan

## FOREWORD

The Agricultural Statistics is brought out, regularly, by the Directorate of Economics & Statistics, Rajasthan. The "**Agricultural Statistics of Rajasthan, 2020-21**" presents district-wise data relating to land use, source-wise net and gross irrigated area, crop wise irrigated and total area, production, cropping/irrigation intensity and crop-wise index of agricultural area, production and productivity etc.

I express my gratitude to all of the officers who laboured hard for bringing out this publication. I am sure it will be of immense use to the policy makers, researchers and those who have interest in agriculture sector.

(BHAWANI SINGH DETHA)





Director and Joint Secretary  
Directorate of Economics & Statistics  
Government of Rajasthan

## PREFACE

"Agricultural Statistics of Rajasthan, 2020-21" is the thirty fourth in the series on agricultural statistics brought out annually by the Directorate of Economics & Statistics, Rajasthan. This publication contains district-wise data relating to classification of land use, source-wise net and gross irrigated area, crop wise irrigated and total area, production, number of wells/ tube wells/energized wells, average yield, farm harvest prices, consumption of fertilizers, distribution of seeds under high yielding variety programme, rainfall, cropping/irrigation intensity and crop-wise index of agricultural area, production and productivity etc.

It is hoped that the information contained in this publication will be useful for planners and other users for assessing the level of agricultural growth in the State.

  
(Dr.OM PRAKASH BAIRWA)  
IAS

**OFFICERS / OFFICIALS ASSOCIATED  
WITH THIS PUBLICATION**

- |   |                            |                          |
|---|----------------------------|--------------------------|
| 1 | SHRI RAM NIWAS             | DEPUTY DIRECTOR          |
| 2 | SHRI MAHESH CHAND<br>VERMA | STATISTICAL OFFICER      |
| 3 | SHRI GOPAL LAL RAIGER      | STATISTICAL OFFICER      |
| 3 | SMT. ARCHANA GARG          | ASST.STATISTICAL OFFICER |

# **AGRICULTURAL STATISTICS OF RAJASTHAN, YEAR 2020-21**

## **CONTENTS**

I.	Introduction and Overview	i-xxv
II.	Statistical Tables:	
1	Agricultural indicators and position of principal crops	1-3
2	Total area and classification of area	4-6
3	Source wise gross irrigated area	7-9
4	Source wise net irrigated area	10-12
5	Sources of Irrigation	13-16
6	Crop-wise Irrigated area	17-36
7	Crop-wise total area	37-56
8	Crop-wise Production	57-67
9	Average Yield of Principal Crops	68-71
10	Rainfall	72-76
11	Consumption of Fertilizer	77-79
12	HYBRID/HYVP Seed Distribution	80
13	Farm Harvest Prices	81-84
14	Farm Harvest Prices from 2016-17 to 2020-21	85
15	Index of area, production and productivity	86-87
16	Index of Farm Harvest Prices from 2016 -17 to 2020-21	88
17	Index of net and gross area sown , net and gross irrigated area	89-90
18	Cropping , irrigation intensity and index of cropping, irrigation intensity	91-92
19	Crop-wise area, crop cutting experiments planned, average yield, production and sampling error	93-96
20	Market Arrivals of agricultural produce	97-105



## **INTRODUCTION & OVERVIEW**

Rajasthan is predominantly agrarian state. Water resources being scarce, agriculture is essentially rain fed and continues to be susceptible to the vagaries of monsoon. The geographical area of 342.24 lakh hectares makes this State the largest in the country.

The Agricultural sector continues to play a dominant and vital role in the Indian Economy by contributing to a sizeable share in the National product absorbing a bulk of the economic activity pursued by majority of the population. In this context of primacy of Agriculture, timely and reliable statistics on crop production is of vital importance and significance. Crop production has two major components viz. Area sown and Average yield rate.

The Directorate of Economics and Statistics (D.E.S) release estimates of Area, Production and Yield in respect of principal crops of food grains, oilseeds, and other important crops. The estimates of area and yield rates assume prime importance in the entire gamut of agricultural statistics. Statistics of Land use and area under crop are obtained as by-product of land revenue administration in respect of the land record of State.

The estimates of crop production are obtained by multiplying the area estimates with the corresponding yield estimates. The yield estimates of major crops are obtained from scientifically planned crop cutting experiments conducted under the programme of Crop Estimation Surveys (CES). Under the programme of CES, data on yield rates are collected through crop cutting experiments by using statistical techniques of random sampling.

## LAND USE STATISTICS

Land Use Statistics are built up as a part of The Land record maintained by the revenue agencies (Board of Revenue, Rajasthan). Land Use Statistics collected on complete enumeration. The Land Use pattern during 2019-20 and 2020-21 presented in following table:

### LAND UTILISATION IN RAJASTHAN

CATEGORY		Area (In Hectare) 2019-20	%	Area (In Hectare) 2020-21	%
	REPORTING AREA (1 to 5)	34290366	100.00	34288761	100
1	FOREST	2769790	8.08	2771530	8.08
2	AREA NOT AVAILABLE FOR CULTIVATION (a + b)	4378847	12.77	4377403	12.77
	(a) LAND PUT TO NON - AGRICULTURAL USES	2007119	5.85	2010304	5.86
	(b) BARREN & UN-CULTURABLE LAND	2371728	6.92	2367099	6.91
3	OTHER UNCULTIVATED LAND EXCLUDING FALLOW LAND (a+ b + c)	5412194	15.78	5424021	15.82
	(a) PERMANENT PASTURES & OTHER GRAZING LANDS	1667019	4.86	1666768	4.86
	(b) LAND UNDER MISC. TREE CROPS & GROVES NOT INCLUDED IN NET AREA SOWN	28587	0.08	29964	0.09
	(c) CULTURABLE WASTE LAND	3716588	10.84	3727289	10.87
4	FALLOW LAND (a + b)	3697764	10.78	3768283	10.99
	(a) FALLOW LAND OTHER THAN CURRENT FALLOW	2142278	6.25	2093215	6.10
	(b) CURRENT FALLOWS	1555486	4.54	1675068	4.89
5	NET AREA SOWN (6-7)	18031771	52.58	17947524	52.34
6	GROSS CROPPED AREA	27515432	80.24	26099974	76.12
7	AREA SOWN MORE THAN ONCE	9483661	27.66	8152450	23.78
8	NET IRRIGATED AREA	8820976	25.72	8778121	25.60
9	GROSS IRRIGATED AREA	11788640	34.38	11655227	33.99

**Distribution of Land Use:****Reporting Area for Land Utilization:**

The reporting area stands for the area for which data on land use classification of area are available i.e. the reporting area is the area according to village papers prepared by the revenue employees. It has been classified into nine categories of Land Use.

**Forests:**

Forests represent all actually forested area including all land classified as forests under any legal enactment dealing with forests or administered as forests, whether state owned or private and whether wooded or maintained as potential forest land. The forest area of the State during 2020-21 is 27.72 lakh hectares accounting for 8.08 percent of the total reporting area of the state.

**Land put to non-Agricultural Uses:**

This stands for all lands occupied by building, roads, pathway, social forests, bus stands and railways, under water i.e. rivers, canals, marshy, water logged areas, land under still water and other land put to uses other than agriculture. The area under this category is 20.10 lakh hectares accounting for 5.86 percent of the total reporting area in the state during 2020-21 as against 20.07 lakh hectare in 2019-20, recording an increase of 0.15 percent.

**Barren and Un- culturable Land:**

This covers all barren and unculturable land like mountains, deserts, hills etc. Land which cannot be brought under cultivation unless at a high cost shall be classified as uncultivable. An extent of 23.67 lakh hectare of land comes under Barren and Uncultivable Land which represents 6.91 percent of the total reporting area in the State during 2020-21.

**Permanent Pastures and other Grazing Land:**

This covers all grazing land, whether they are permanent pastures or meadows are considered as permanent pastures and other grazing land. Village common grazing lands are included under this head. An extent of 16.67 lakh hectare which represents 4.86 percent of the total reporting

area in the State during 2020-21 is under permanent pastures and other grazing land.

**Miscellaneous Tree Crops and Groves not including in the Net Area Sown:**

Under this class, all cultivable land which is not included under net area sown but is put to some agricultural use is included. Land under caesarian trees, thatching grass, bamboo bushes and other groves for fuel etc. which are not included under orchards shall be included under this category. An extent under this category was 0.30 lakh hectare which represent 0.09 percent of the total reporting area in the State during 2020-21.

**Culturable Waste land:**

Culturable waste land include all lands available for cultivation whether not taken up for cultivation or taken up for cultivation once but not cultivated during the current year and last five years or more in succession for one reason or other are classified as culturable waste. It formed 10.87 percent (37.27 lakh hectare) of the total reporting area in the State during 2020-21.

**Other Fallow lands:**

This implies all lands, which were taken up for cultivation but are temporarily out of cultivation for a period not less than a year and not more than five years. An extent under this category was 20.93 lakh hectares which is 6.10 percent of the total reporting area in the State during 2020-21.

**Current Fallow:**

This class comprises of cropped areas, which are kept fallow during the current year. If any, seeding area is not cropped in the current year, it may be treated as current fallow. The area under current fallow during 2020-21 was 16.75 lakh hectares as against 15.55 lakh hectare in 2019-20 showing an increase of 7.72 percent.

**Gross Area Sown:**

Gross Area Sown presents total area cultivated under all food and non-food crops, including the area sown more than once during the agricultural year. The gross area sown or gross cropped area during 2020-21 is 261.00 lakh hectare as against 275.15 lakh hectare in 2019-20, recording a decrease of 5.14 percent.

**Net Area Sown:**

Net Area Sown represents total area sown with the crops and orchards counting area sown more than once in the same year once only. The Net Area Sown during 2020-21 was 179.48 lakh hectares which represent 52.34 percent of total reporting area as against 180.32 lakh hectare in 2019-20 showing an decrease of 0.47 percent.

**Area Sown More Than Once:**

Area on which crops are cultivated more than once during the agricultural year 2020-21 was 81.52 lakh hectare or 23.78 percent of the total reporting area in the State.

**Irrigation by Sources:**

Irrigation is the artificial application of water to the soil for the growth of plants. Water is an important determinant factor for the production of crops in the agriculture sector. Intensive and extensive cultivation of land depend mainly on the availability of water. At present, less than one fourth of the State's area is under irrigation. The main sources of irrigation in Rajasthan are canals, tanks, tube-wells and wells. The Net area irrigated by all sources during 2020-21 was 87.78 lakh hectares as against 88.21 lakh hectare in 2019-20 showing a decrease of 0.49 percent. The net irrigated area during 2020-21 constituted 48.91 percent of net area sown in the state. Sri Ganganagar District is at the top with 6.36 lakh hectare net irrigated area sown. However the highest percentage of the net area irrigated to the net area sown was recorded in Baran District with 96.43

percent whereas the lowest percentage was recorded in the Churu District with 19.52 percent. The following table shows the Net area irrigated year 2020-21 by various sources compared with year 2019-20.

**NET IRRIGATED AREA (in hectare)**

<b>SOURCES</b>	<b>AREA 2019-20</b>	<b>PERCENTAGE</b>	<b>AREA 2020-21</b>	<b>PERCENTAGE</b>
CANALS	2198456	24.92	2145125	24.44
TANKS	78055	0.88	47051	0.54
TUBE-WELLS	4207139	47.69	4329478	49.32
OPEN WELLS	2161675	24.51	2080271	23.70
OTHERS	175651	2.00	176196	2.00
NET IRRIGATED AREA	8820976	100.00	8778121	100.00
GROSS IRRIGATED AREA	11788640		11655227	

Wells, Tube-wells and canals are the major sources of irrigation in state. The net area irrigated by open wells, tube-wells and canals together account for 85.55 lakh hectare (about 97.46 percent of the total net area irrigated) in 2020-21. Gross area irrigated includes the net area sown and the area irrigated more than once. Gross area irrigated by all sources during 2020-21 is 116.55 lakh hectares as against 117.89 lakh hectare during 2019-20 registering a decrease of 1.34 lakh hectare 1.14%).

**AREA IRRIGATED UNDER DIFFERENT CROPS:**

Out of total irrigated area, 27.67 percent is under Wheat, 21.09 percent under Rape & mustard, and 9.85 percent under Gram .The share of principal crops of the gross irrigated area are shown in the state during 2019-20 and 2020-21 in the following table:



### CROPWISE IRRIGATED AREA

CROPS	IRRIGATED AREA (in, 000 hectare)	% TO GROSS IRRIGATED AREA	IRRIGATED AREA (in, 000 hectare)	% TO GROSS IRRIGATED AREA
	2019-2020	2019-2020	2020-2021	2020-2021
(A) FOODGRAIN CROPS	<b>5566.562</b>	<b>47.22</b>	<b>5400.986</b>	<b>46.34</b>
I. CEREALS	<b>4162.655</b>	<b>35.31</b>	<b>3897.049</b>	<b>33.44</b>
(a) KHARIF CEREALS	389.280	3.30	411.302	3.53
1. RICE	157.804	1.34	178.297	1.53
2. JOWAR	0.989	0.01	1.297	0.01
3. BAJRA	213.939	1.81	213.883	1.84
4. MAIZE	16.546	0.14	17.825	0.15
5. SMALL MILLETS	0.002	0.00	0.000	0.00
(b) RABI CEREALS	3773.375	32.01	3485.747	29.91
1. WHEAT	3475.432	29.48	3225.419	27.67
2. BARLEY	294.388	2.50	257.015	2.21
3. SMALL MILLETS	3.555	0.03	3.313	0.03
II. PULSES	<b>1403.907</b>	<b>11.91</b>	<b>1503.937</b>	<b>12.90</b>
(a) KHARIF PULSES	241.193	2.05	304.544	2.61
1. TUR	0.074	0.00	0.079	0.00
2. OTHER KHARIF PULSES	241.119	2.05	304.465	2.61
(b) RABI PULSES	1162.714	9.86	1199.393	10.29
1. GRAM	1129.558	9.58	1147.997	9.85
2. OTHER RABI PULSES	33.156	0.28	51.396	0.44
(B) OILSEEDS	<b>3377.290</b>	<b>28.65</b>	<b>3394.348</b>	<b>29.12</b>
(a) KHARIF OILSEEDS	836.129	7.09	912.242	7.83
1. GROUNDNUT	649.282	5.51	750.782	6.44
2. SESAMUM	12.644	0.11	9.135	0.08
3. CASTORSEED	173.625	1.47	151.915	1.30
4. SOYABEAN	0.578	0.00	0.410	0.00
(b) RABI OILSEEDS	2541.161	21.56	2482.106	21.30
1. RAPE & MUSTARD	2513.557	21.32	2457.680	21.09
2. LINSEED	4.443	0.04	11.257	0.10
3. TARAMIRA	22.638	0.19	12.069	0.10

4. OTHERS	0.523	0.00	1.100	<b>0.01</b>
<b>(C) FIBRES</b>	<b>740.922</b>	<b>6.29</b>	<b>790.423</b>	<b>6.78</b>
1. COTTON	740.856	6.28	790.386	6.78
2. SANHEMP	0.003	0.00	0.005	0.00
3. OTHERS (INCLUDING MESTA)	0.063	0.00	0.032	0.00
<b>(D) SUGARCANE</b>	<b>4.430</b>	<b>0.04</b>	<b>4.933</b>	<b>0.04</b>
<b>(E) CONDIMENTS &amp; SPICES</b>	<b>1004.402</b>	<b>8.52</b>	<b>1024.082</b>	<b>8.79</b>
1. DRY CHILIES	9.090	0.08	6.176	0.05
2. GINGER	0.099	0.00	0.068	0.00
3. TURMERIC	0.145	0.00	0.131	0.00
4. CORIANDER	60.069	0.51	108.942	0.93
5. CUMINSEED	777.375	6.59	694.965	5.96
6. AJWAIN	0.724	0.01	1.154	0.01
7. GARLIC	73.506	0.62	89.445	0.77
8. SAUNF (FENNEL)	26.237	0.22	28.583	0.25
9. METHI	52.625	0.45	81.159	0.70
10. OTHER	4.532	0.04	13.459	0.12
<b>(F) FRUITS</b>	<b>46.054</b>	<b>0.39</b>	<b>45.910</b>	<b>0.39</b>
<b>(G) VEGETABLES</b>	<b>137.974</b>	<b>1.17</b>	<b>144.536</b>	<b>1.24</b>
1. POTATO	10.845	0.09	10.808	0.09
2. ONION	55.401	0.47	67.674	0.58
3. SWEET POTATO	0.981	0.01	1.132	0.01
4. OTHERS	70.747	0.60	64.922	0.56
<b>(H) DRUG &amp; NARCOTICS</b>	<b>339.201</b>	<b>2.88</b>	<b>386.320</b>	<b>3.31</b>
1. TOBACCO	0.111	0.00	0.293	0.00
2. OTHERS	339.090	2.88	386.027	3.31
<b>(I) FODDER CROPS</b>	<b>566.623</b>	<b>4.81</b>	<b>459.370</b>	<b>3.94</b>
1. GUARSEED	415.856	3.53	314.311	2.70
2. OTHER	150.767	1.28	145.059	1.24
<b>(J) OTHER CROPS</b>	<b>5.182</b>	<b>0.03</b>	<b>4.319</b>	<b>0.05</b>
<b>TOTAL CROPPED AREA</b>	<b>11788.64</b>	<b>100.00</b>	<b>11655.227</b>	<b>100.00</b>

## Percentage of irrigated area under different crops in 2020-21

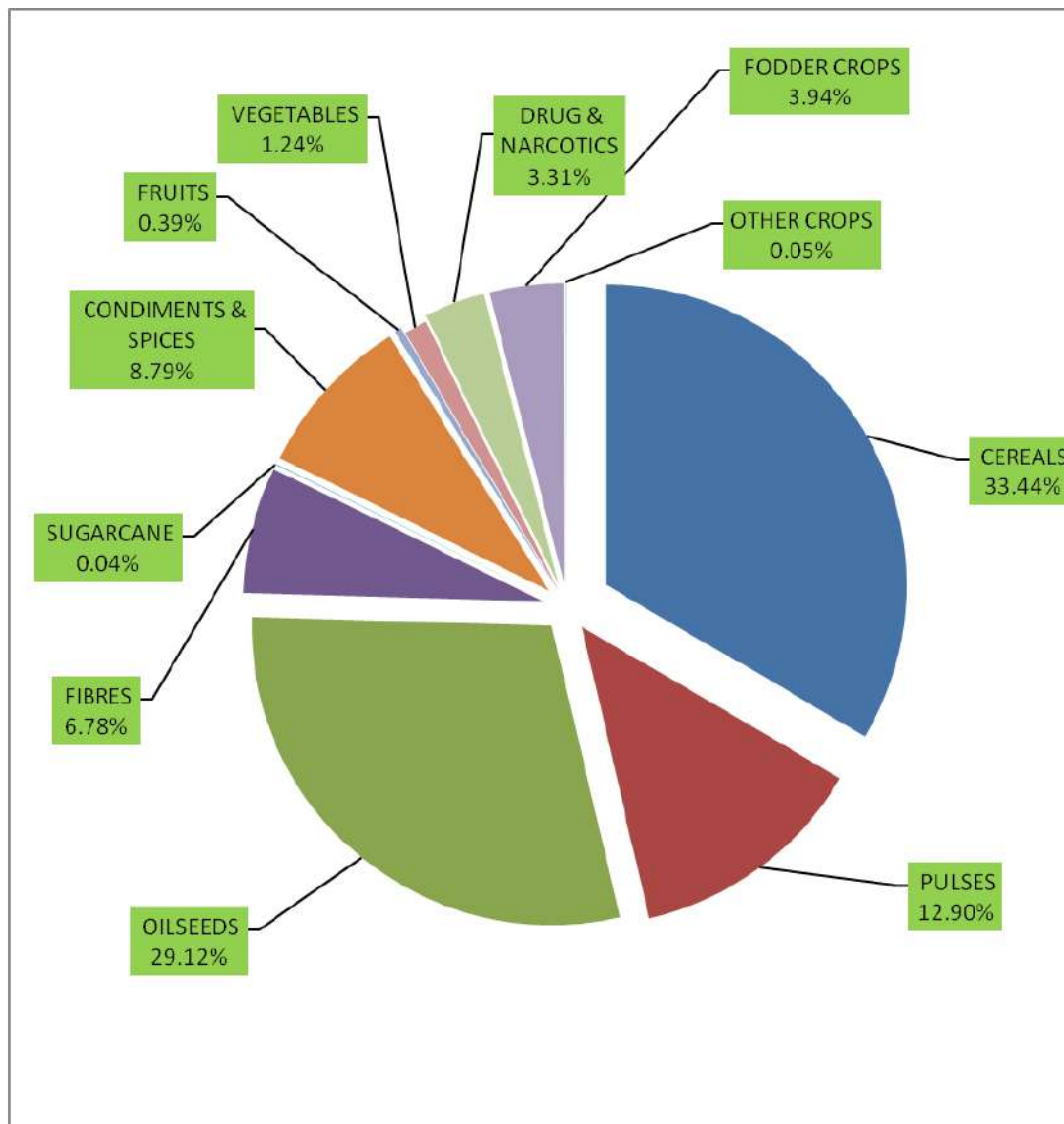

### **CROPPING PATTERN:**

Cropping pattern refers to the proportionate area under different crops during an agricultural year. Cereals and pulses constitute food grain crops. In Rajasthan, Bajra in Kharif and Wheat in Rabi season are the major food grain crops. Non-food crops constitute oilseed, fibers, tobacco, dyes, fodder crops. The gross cropped area under all crops increased to 261.00 lakh hectares during 2020-21 from 275.15 lakh hectares in 2019-20, showing a decrease of 5.14 percent. The following table shows the cropping pattern in

the state during 2019-20 and 2020-21 besides indicating relative share of area under principal crops to total cropped area.

### **CROP-WISE GROSS AREA**

<b>CROPS</b>	<b>GROSS AREA (in ,000 hectare)</b>	<b>% TO GROSS AREA</b>	<b>GROSS AREA (in ,000 hectare)</b>	<b>% TO GROSS AREA</b>
	<b>2019-2020</b>	<b>2019-2020</b>	<b>2020-2021</b>	<b>2020-2021</b>
<b>(A) FOODGRAIN CROPS</b>	<b>16185.252</b>	<b>58.82</b>	<b>15552.026</b>	<b>59.59</b>
<b>I. CEREALS</b>	<b>9849.246</b>	<b>35.80</b>	<b>9638.416</b>	<b>36.93</b>
(a) KHARIF CEREALS	6047.238	21.98	6136.092	23.51
1. RICE	219.525	0.80	231.472	0.89
2. JOWAR	642.867	2.34	555.622	2.13
3. BAJRA	4287.169	15.58	4350.273	16.67
4. MAIZE	891.115	3.24	993.201	3.81
5. SMALL MILLETS	6.562	0.02	5.524	0.02
(b) RABI CEREALS	3802.008	13.82	3502.324	13.42
1. WHEAT	3497.209	12.71	3238.529	12.41
2. BARLEY	301.244	1.09	260.482	1.00
3. SMALL MILLETS	3.555	0.01	3.313	0.01
<b>II. PULSES</b>	<b>6336.006</b>	<b>23.03</b>	<b>5913.610</b>	<b>22.66</b>
(a) KHARIF PULSES	3838.773	13.95	3994.696	15.31
1. TUR	8.859	0.03	7.800	0.03
2. OTHER KHARIF PULSES	3829.914	13.92	3986.896	15.28
(b) RABI PULSES	2497.233	9.08	1918.914	7.35
1. GRAM	2463.029	8.95	1866.844	7.15
2. OTHER RABI PULSES	34.204	0.12	52.070	0.20
<b>(B) OILSEEDS</b>	<b>5827.005</b>	<b>21.18</b>	<b>5289.829</b>	<b>20.27</b>
(a) KHARIF OILSEEDS	2341.603	8.51	2471.969	9.47
1. GROUNDNUT	739.022	2.69	857.458	3.29
2. SESAMUM	279.695	1.02	306.014	1.17
3. CASTORSEED	204.318	0.74	178.800	0.69
4. SOYABEAN	1118.568	4.07	1129.697	4.33
(b) RABI OILSEEDS	3485.402	12.67	2817.860	10.80
1. RAPE & MUSTARD	2712.609	9.86	2617.311	10.03

2. LINSEED	4.795	0.02	11.462	0.04
3. TARAMIRA	763.867	2.78	187.824	0.72
4. OTHERS	4.131	0.02	1.263	0.00
<b>(C) FIBRES</b>	<b>774.213</b>	<b>2.81</b>	<b>819.889</b>	<b>3.14</b>
1. COTTON	760.500	2.76	807.839	3.10
2. SANHEMP	0.418	0.00	0.215	0.00
3. OTHERS (INCLUDING MESTA)	13.295	0.05	11.835	0.05
<b>(D) SUGARCANE</b>	<b>4.466</b>	<b>0.02</b>	<b>4.977</b>	<b>0.02</b>
<b>(E) CONDIMENTS &amp; SPICES</b>	<b>1021.727</b>	<b>3.71</b>	<b>1034.391</b>	<b>3.96</b>
1. DRY CHILIES	10.128	0.04	6.995	0.03
2. GINGER	0.107	0.00	0.094	0.00
3. TURMERIC	0.179	0.00	0.151	0.00
4. CORIANDER	60.216	0.22	109.185	0.42
5. CUMINSEED	779.775	2.83	695.543	2.66
6. AJWAIN	10.875	0.04	6.688	0.03
7. GARLIC	73.509	0.27	89.446	0.34
8. SAUF (FENNEL)	26.250	0.10	28.718	0.11
9. METHI	52.661	0.19	81.172	0.31
10. OTHERS	8.027	0.03	16.399	0.06
<b>(F) FRUITS</b>	<b>47.295</b>	<b>0.17</b>	<b>46.940</b>	<b>0.18</b>
<b>(G) VEGETABLES</b>	<b>141.097</b>	<b>0.51</b>	<b>146.446</b>	<b>0.56</b>
1. POTATO	10.874	0.04	10.812	0.04
2. ONION	55.543	0.20	67.804	0.26
3. SWEET POTATO	1.014	0.00	1.155	0.00
4. OTHERS	73.666	0.27	66.675	0.26
<b>(H) DRUG &amp; NARCOTICS</b>	<b>352.228</b>	<b>1.28</b>	<b>398.141</b>	<b>1.53</b>
1. TOBACCO	0.145	0.00	0.327	0.00
2. OTHERS	352.083	1.28	397.814	1.52
<b>(I) FODDER CROPS</b>	<b>3115.373</b>	<b>11.32</b>	<b>2760.191</b>	<b>10.58</b>
1. GUARSEED	2841.371	10.33	2488.605	9.53
2. OTHERS	274.002	1.00	271.586	1.04
<b>(J) OTHER CROPS</b>	<b>46.776</b>	<b>0.17</b>	<b>47.144</b>	<b>0.17</b>
<b>TOTAL CROPPED AREA</b>	<b>27515.432</b>	<b>100.00</b>	<b>26099.974</b>	<b>100.00</b>

### Percentage of gross area under different crops in 2020-21

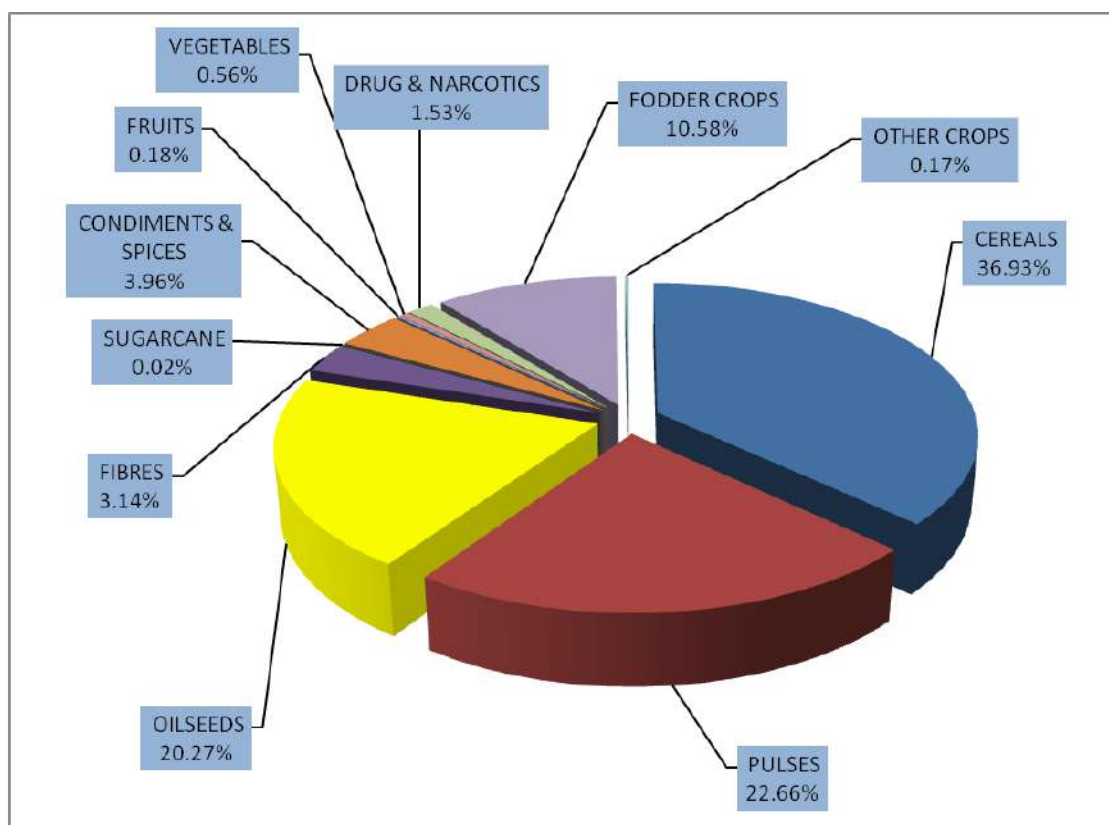

### TREND OF GROSS AREA SOWN OVER 5 YEARS

(in hectares)

	2016-17	2017-18	2018-19	2019-20	2020-21
GROSS AREA SOWN	26035797	25069010	25313351	27515432	26099974
NET AREA SOWN	18168741	17903114	17778087	18031771	17947524

The gross area sown has been fluctuating from year to year depending on the monsoon conditions. Similarly the net area sown also fluctuating from year to year according to the behavior of the monsoon, as sown in following chart.



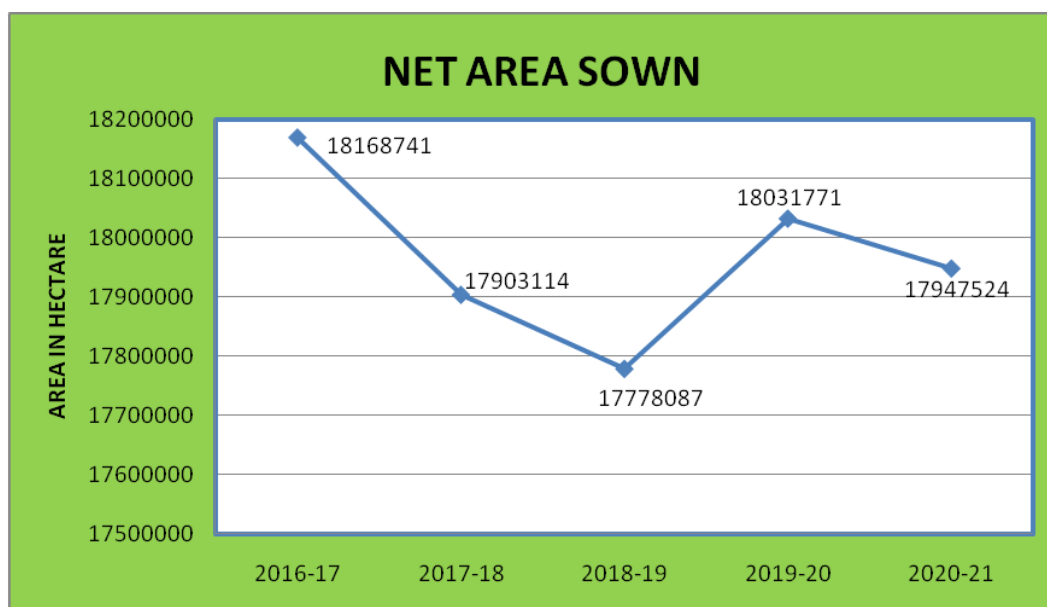
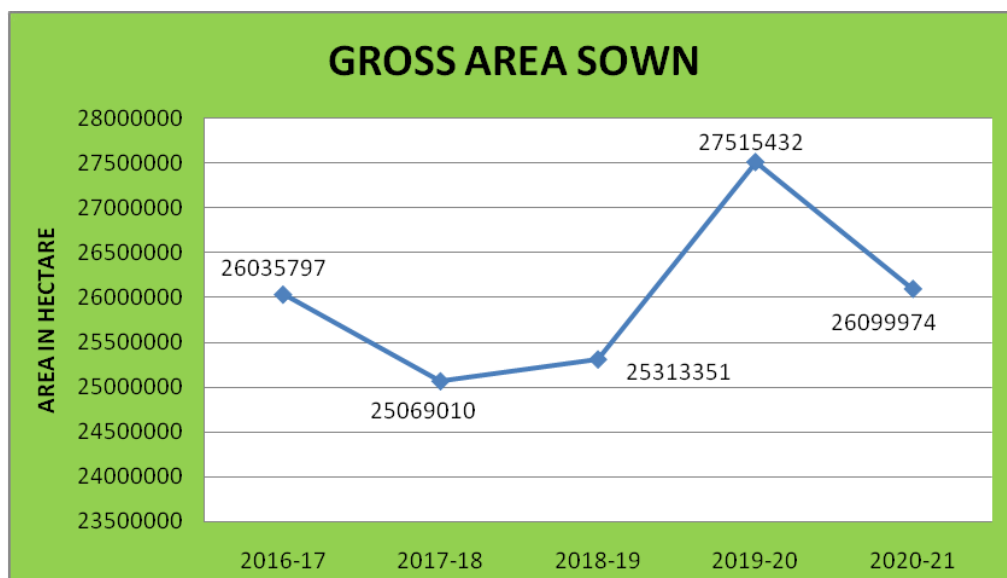

**AREA, PRODUCTION AND PRODUCTIVITY:**

Factors such as monsoon behavior, rainfall, irrigation, fertility of land, application of fertilizers, climate conditions plays an important role in State. Out of 261.00 lakh hectare of total cropped area during 2020-21, 155.52 lakh hectare or 59.59 percent was accounted for food grain crops viz., Rice, Jowar, Bajra, Maize, Wheat, Barley, Small Millets, Tur, Gram

and other pulses. The area under cereals is 96.38 lakh hectares and under pulses, it is 59.14 lakh hectares. The crop- wise production is given during the year 2019-20 and 2020-21 in the table below:

<b>CROPS</b>	<b>PRODUCTION</b>	<b>PRODUCTION</b>
	<b>(in, 000 M.T.)</b>	<b>(in, 000 M.T.)</b>
	<b>2019-20</b>	<b>2020-21</b>
(A) FOODGRAIN CROPS	<b>26635.218</b>	<b>27324.451</b>
I. CEREALS	<b>22141.029</b>	<b>23357.829</b>
(a) KHARIF CEREALS	7179.918	9761.633
1. RICE	480.554	634.032
2. JOWAR	456.087	586.050
3. BAJRA	5086.651	5803.601
4 .MAIZE	1155.671	2735.186
5. SMALL MILLETS	0.955	2.764
(b) RABI CEREALS	14961.111	13596.196
1. WHEAT	13894.293	12679.930
2. BARLEY	1062.536	911.869
3. SMALL MILLETS	4.282	4.397
II. PULSES	<b>4494.189</b>	<b>3966.622</b>
(a) KHARIF PULSES	1775.638	1929.163
1. TUR	5.196	6.861
2. OTHER KHARIF PULSES	1770.442	1922.302
(b) RABI PULSES	2718.551	2037.459
1. GRAM	2658.242	1951.194
2. OTHER RABI PULSES	60.309	86.265
(B) OILSEEDS	<b>7320.044</b>	<b>8053.949</b>
(a) KHARIF OILSEEDS	2566.406	3441.089
1. GROUNDNUT	1623.352	1938.124
2. SESAMUM	91.592	126.037
3. CASTORSEED	326.407	282.738
4. SOYABEAN	525.055	1094.190
(b) RABI OILSEEDS	4753.638	4612.860
1. RAPE & MUSTARD	4288.797	4482.143
2. LINSEED	4.621	9.515
3. TARAMIRA	460.220	121.202
4. OTHER	0.000	0.000

(C) FIBRES	<b>474.408</b>	<b>545.342</b>
1. COTTON (LINT)	473.902	545.174
2. SANHEMP	0.506	0.168
3. MESTA	0.000	0.000
(D) SUGARCANE	<b>326.262</b>	<b>393.737</b>
(E) CONDIMENTS & SPICES	<b>1083.488</b>	<b>1251.819</b>
1. DRY CHILIES	20.582	11.363
2. GINGER	0.373	0.319
3. TURMERIC	0.222	0.469
4. CORIANDER	89.605	162.734
5. CUMINSEED	428.146	359.073
6. AJWAIN	6.137	4.761
7. GARLIC	446.06	583.150
8. SAUF (FENNEL)	25.621	33.137
9. METHI	66.742	96.813
10. OTHER	0.000	0.000
(F) FRUITS (PAPAYA)	<b>3.573</b>	<b>4.261</b>
(G) VEGETABLES	<b>1189.956</b>	<b>1392.110</b>
1. POTATO	202.535	190.352
2. ONION	968.375	1180.221
3. SWEET POTATO	18.786	21.363
4. SINGHADA	0.260	0.174
(H) DRUG & NARCOTICS	<b>171.113</b>	<b>212.353</b>
1. TOBACCO	0.467	0.521
2. OTHERS	170.646	211.832
(I) FODDER CROPS	<b>1284.870</b>	<b>1138.886</b>
1. GUARSEED	<b>1284.870</b>	<b>1138.886</b>
(J) OTHERS (MEHANDI)	<b>39.512</b>	<b>30.234</b>

During the year 2020-21 the production of food grain was 273.24 lakh M.T. as against 266.35 lakh M.T. in 2019-20. Wheat (46.41 percent) and Bajra (21.24 percent) are major component of the total food grain production in the state (as shown in the chart below).

## COMPONENTS OF FOODGRAINS IN 2020-21

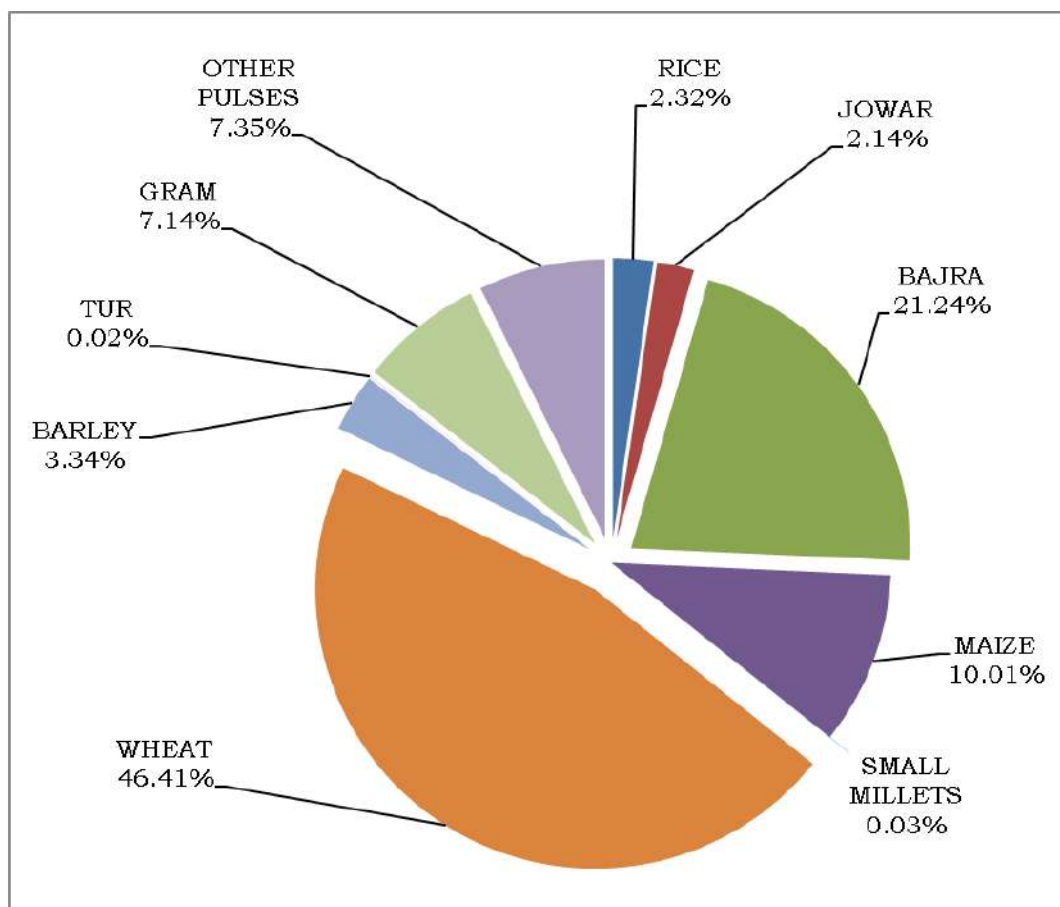

Area statistics are collected on complete enumeration basis. The second most important component of production statistics is yield rate. The yield estimates of major crops are obtained through analysis of scientifically designed crop cutting experiments (CCE) conducted under general crop estimation surveys (GCES).

During 2020-21, 239414 such experiments were planned. At present more than 90% of the production of food grain is estimated on the basis of yield rates obtained from the CCE'S.

The primary objective of GCE's is to obtain fairly reliable estimates of average yield of principal food & non food crops for each district which are important from the point of view of crop production. The estimates of yield rates thus arrived at are generally adopted from the purposes of planning, policy formulation and implementation. The CCE's consist of identification

and marking of experimental plots of a specified size and shape in the selected field on the principle of random sampling, threshing the produce & recording of the harvested produce for determining the percentage recovery of dry grains or the marketable form of the produce.

Crop wise details of experiments planned, experiments analyzed and yield rate under GCE's during 2020-21 are given in following table.

<b>SEASON/CROP</b>	<b>NO. of experiments planned</b>	<b>NO. of experiments Analyzed</b>	<b>Yield Rate In Kg./Hectare</b>
<b>KHARIF</b>	<b>130110</b>	<b>123239</b>	
RICE	3896	3398	2739
JOWAR	10388	9610	1055
BAJRA	25968	25706	1334
MAIZE	11148	11112	2754
COTTON (LINT)	8228	7823	675
SUGARCANE	450	412	79111
GROUNDNUT	7760	6103	2260
SESAMUM	5860	5543	412
SOYABEAN	7352	7166	969
MOONG	16208	15565	550
MOTH	6096	5001	333
URAD	7876	7524	390
CHAULA	1692	1498	651
GWAR	17188	16778	458
<b>RABI</b>	<b>109304</b>	<b>83937</b>	
WHEAT	39100	32304	3915
BARLEY	4932	4531	3501
GRAM	19132	13174	1045
RAPE & MUSTARD	29236	22073	1713
CORIANDER	2324	1870	1490
CUMINSEED	5852	3846	516

TARAMIRA	1752	882	645
MASOOR	996	812	1347
METHI	1404	1111	1193
ISABGOL	4576	3334	556
<b>TOTAL EXPERIMENTS</b>	<b>239414</b>	<b>207176</b>	

### **Agriculture Index:**

The Agriculture index of farm harvest price, area, production, productivity, net area sown, gross area sown, cropping intensity and irrigation intensity are given in table 15 to 18 .These indices are based on Triennium ending 2007-08=100. In all 38 crops are covered for this purpose which are divided into two main groups which in turn are sub-grouped. Approximately 98 percent area of the total area is covered by these crops.

### **Index of Agricultural Area:**

The index number of area under different crop groups of last five years is given in the table below:

### **INDEX OF AGRICULTURAL AREA**

(BASE YEAR 2007-08=100)

<b>CROPS</b>	<b>2016-17</b>	<b>2017-18</b>	<b>2018-19</b>	<b>2019-20</b>	<b>2020-21</b>
<b>FOODGRAIN CROPS</b>	<b>131.06</b>	<b>125.93</b>	<b>124.56</b>	<b>141.99</b>	<b>132.71</b>
CEREALS	121.61	113.38	111.33	126.53	120.46
PULSES	166.48	172.97	174.18	199.99	178.64
<b>NON FOOD GRAIN CROPS</b>	<b>128.01</b>	<b>121.70</b>	<b>126.82</b>	<b>136.69</b>	<b>137.85</b>
TOTAL OILSEEDS	104.59	96.09	110.96	122.04	121.03
FIBRES	118.75	141.05	158.59	191.67	203.60
CONDIMENTS & SPICES	258.21	248.66	213.97	228.94	244.89
FRUIT & VEGETABLES	169.52	162.17	144.05	135.30	157.39
SUGARCANE	70.37	55.72	55.13	45.85	51.10
ISABGOL	283.00	332.22	267.88	265.99	303.36
GUARSEED	129.75	126.15	113.49	104.43	91.47
<b>ALL CROPS</b>	<b>129.54</b>	<b>123.82</b>	<b>125.69</b>	<b>139.35</b>	<b>135.27</b>



The index number of area under all crops has a decreased from 139.35 in 2019-20 to 135.27 in 2020-21. The increase was observed in the index of area under non-food grains crops, fibres, condiments & spices, fruits & vegetables, sugarcane and Isabgol over the last year, whereas the index of area under food grains crops, cereals, pulses, total oil seeds and guarseed decrease over the previous year.

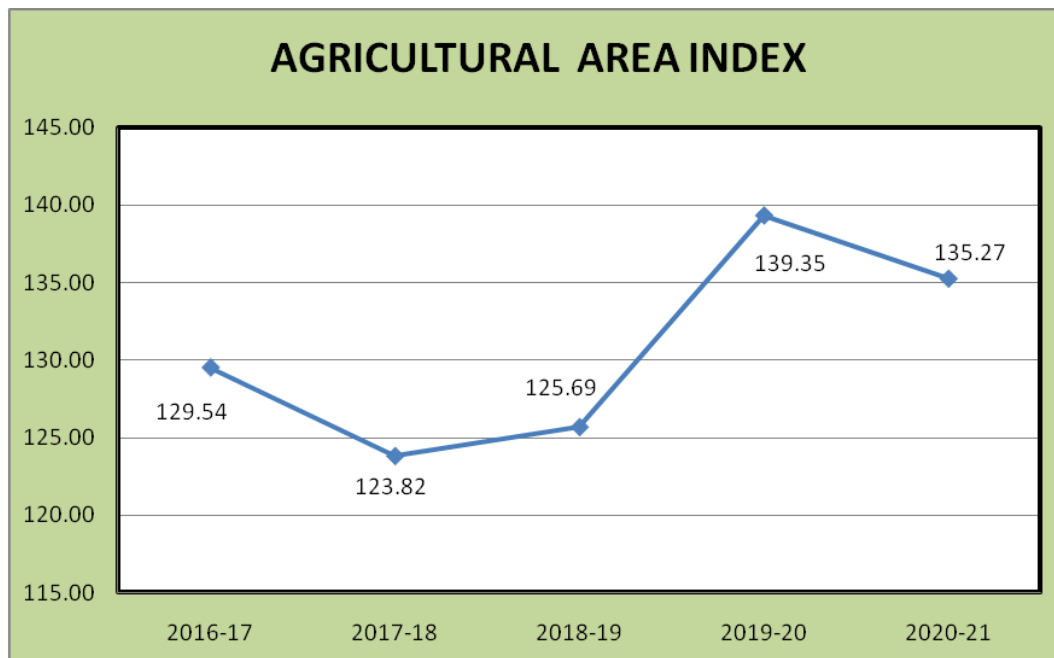

#### **Index of Agricultural Production:**

The index numbers of production under different crop groups of last five years are given in below table:

## INDEX OF AGRICULTURAL PRODUCTION

(BASE YEAR 2007-08=100)

CROPS	2016-17	2017-18	2018-19	2019-20	2020-21
<b>FOODGRAIN CROPS</b>	<b>183.06</b>	<b>178.22</b>	<b>186.73</b>	<b>215.78</b>	<b>212.64</b>
CEREALS	161.02	150.37	158.09	180.30	186.66
PULSES	265.73	282.66	294.13	348.87	310.06
<b>NON FOOD GRAIN CROPS</b>	<b>167.13</b>	<b>162.08</b>	<b>179.40</b>	<b>189.24</b>	<b>203.03</b>
TOTAL OILSEEDS	129.85	123.52	153.87	152.08	167.41
FIBRES	188.02	228.11	246.19	335.93	386.45
CONDIMENTS & SPICES	344.20	338.60	342.60	371.91	378.08
FRUIT & VEGETABLES	310.62	267.94	163.74	243.41	281.06
SUGARCANE	85.95	67.17	78.82	57.38	69.25
ISABGOL	467.76	573.49	490.49	432.11	536.40
GUARSEED	168.89	152.10	124.01	154.47	136.92
<b>ALL CROPS</b>	<b>175.12</b>	<b>170.17</b>	<b>183.07</b>	<b>202.56</b>	<b>207.85</b>

The index number of production under all crops an increased from 202.56 in 2019-20 to 207.85 in 2020-21. The increase was observed in the index of production under cereals, non foodgrain crops, Total oilseed, fibres, condiments & spices, fruits & vegetables, sugarcane and isabgol over the last year, whereas under the index of production foodgrain crops, pulses, and guarseed has decreased over the previous year.

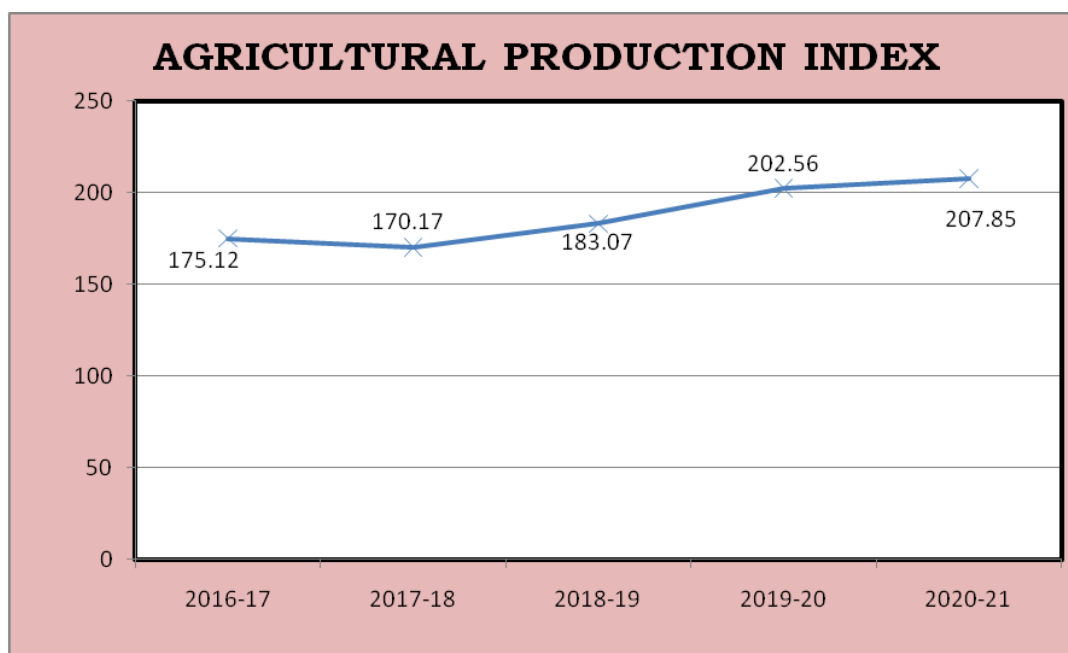

#### **Index of Agricultural Productivity:**

The index number of productivity under different crop groups of last five years is given in the table below:

#### **INDEX OF AGRICULTURAL PRODUCTIVITY**

(BASE YEAR 2007-08=100)

<b>CROPS</b>	<b>2016-17</b>	<b>2017-18</b>	<b>2018-19</b>	<b>2019-20</b>	<b>2020-21</b>
<b>FOODGRAIN CROPS</b>	<b>139.68</b>	<b>141.53</b>	<b>149.91</b>	<b>151.97</b>	<b>160.23</b>
CEREALS	132.41	132.63	142.00	142.49	154.96
PULSES	159.61	163.41	168.86	174.45	173.56
<b>NON FOOD GRAIN CROPS</b>	<b>130.56</b>	<b>133.18</b>	<b>141.46</b>	<b>138.44</b>	<b>147.28</b>
TOTAL OILSEEDS	124.15	128.54	138.67	124.62	138.33
FIBRES	158.34	161.72	155.24	175.27	189.81
CONDIMENTS & SPICES	133.30	136.17	160.12	162.45	154.39
FRUIT & VEGETABLES	183.23	165.22	113.67	179.90	178.57
SUGARCANE	122.14	120.54	142.96	125.15	135.53
ISABGOL	165.29	172.62	183.10	162.45	176.82
GUARSEED	130.17	120.56	109.26	147.91	149.69
<b>ALL CROPS</b>	<b>135.19</b>	<b>137.44</b>	<b>145.66</b>	<b>145.36</b>	<b>153.65</b>

The index number of productivity under all crops an increased from 145.36 in 2019-20 to 153.65 in 2020-21. The increase was observed in the index of productivity under foodgrain crops, cereals, non foodgrain crops, total oil seeds, fibers, sugarcane, Isabgol and guarseed over the last year, whereas decreased was observed in the pulses, condiments & spices and fruits & vegetables over the last year.

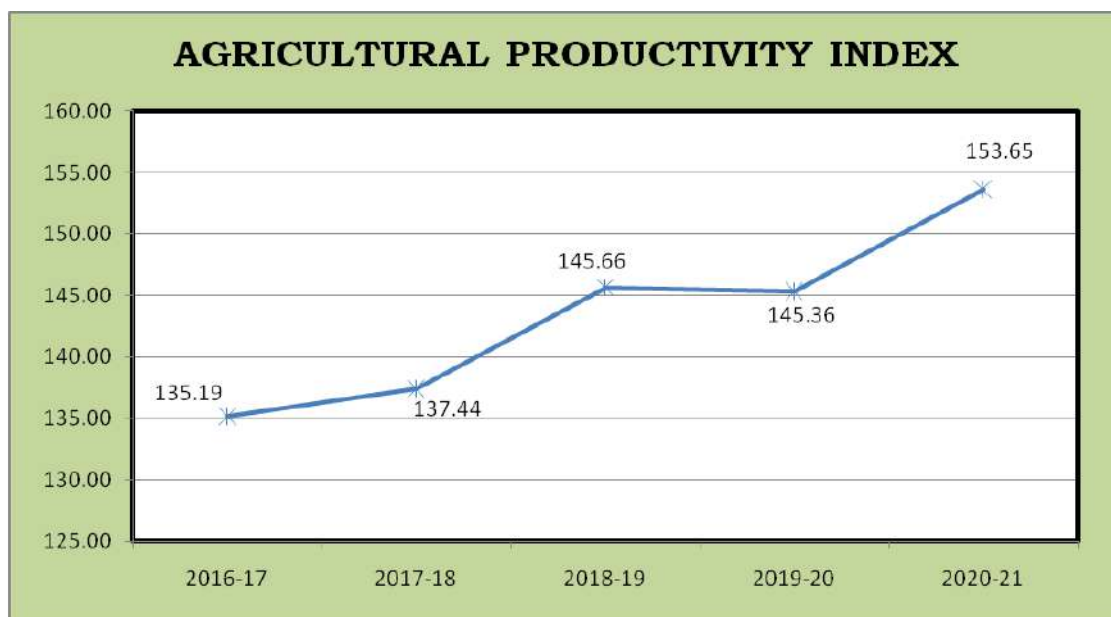

**Index of Net Area Sown:**

The index of Net Area Sown was 106.21 during 2020-21 as against 106.71 in 2019-20 showing a decrease of 0.47 percent.

**Index of Gross Area Sown:**

The index of Gross Area Sown was 119.65 during 2020-21 as against 126.14 in 2019-20 showing a decrease of 5.15 percent.

**Index of Net Irrigated Area:**

The index of Net Irrigated Area was 136.92 during 2020-21 as against 137.59 in 2019-20 showing a decrease of 0.49 percent.

**Index of Gross Irrigated Area:**

The index of Gross Irrigated Area was 146.52 during 2020-21 as against 148.19 in 2019-20 showing a decrease of 1.13 percent.

**Cropping Intensity:**

Cropping intensity is one of the indices for assessing the efficiency of the agriculture sector. The cropping intensity is the ratio of gross area sown to net area sown. It was 145.42 in 2020-21 compared to 152.59 in 2019-20 showing a decrease of 4.70 percent.

**Index of Cropping Intensity:**

The Index of Cropping Intensity has an decreased to 112.66 in 2020-21 from 118.21 in 2019-20 showing a decrease of 4.70 percent.

**Irrigation Intensity:**

The irrigation intensity is the ratio of gross irrigated area to net irrigated area. It was 132.78 in 2020-21 compared to 133.64 in 2019-20 showing an decrease of 0.65 percent.

**Index of Irrigation Intensity:**

The Index of irrigation intensity has a decreased to 107.01 in 2020-21 from 107.71 in 2019-20 showing a decrease of 0.65 percent.

**Farm Harvest Prices:**

Table-14 shows the farm harvest price situation from 2016-17 to 2020-21. During the reporting period, the price hike can be visualized for all the crops, affected by various factors. In the last two years of the reporting period i.e. 2019-20 to 2020-21, Farm harvest Prices of Rice, Cotton, Ginger, Barley, Gram, Tur, Gur, Tabcco, Rape & Mustard, Castorseed and Linseed increased while the farm harvest prices of Jowar, Bajra, Maize, Red chillies, Groundnut, Sanhemp, Wheat, Sesamum and Potato decreased.

**Index of Farm Harvest Price:**

As reported in Table -16, the index of Farm Harvest Price during the period 2016-17 to 2020-21 (base years 2007-08 = 100) for all the crops increased from 193.09 in 2016-17 to 238.69 in 2020-21 showing a 23.62 percent. For Food Grain Crops, the index increased from 194.44 in 2016-17 to 208.51 in 2020-21 showing a 7.24 percent and for Non-Food Grain Crops increased from 191.21 in 2016-17 to 280.48 in 2020-21 showing a 46.69 percent.

**INDEX OF FARM HARVEST PRICE**

(BASE YEAR 2007-08 =100)

Year	2016-17	2017-18	2018-19	2019-20	2020-21
F.H.P.INDEX	193.09	189.37	206.49	218.94	238.69

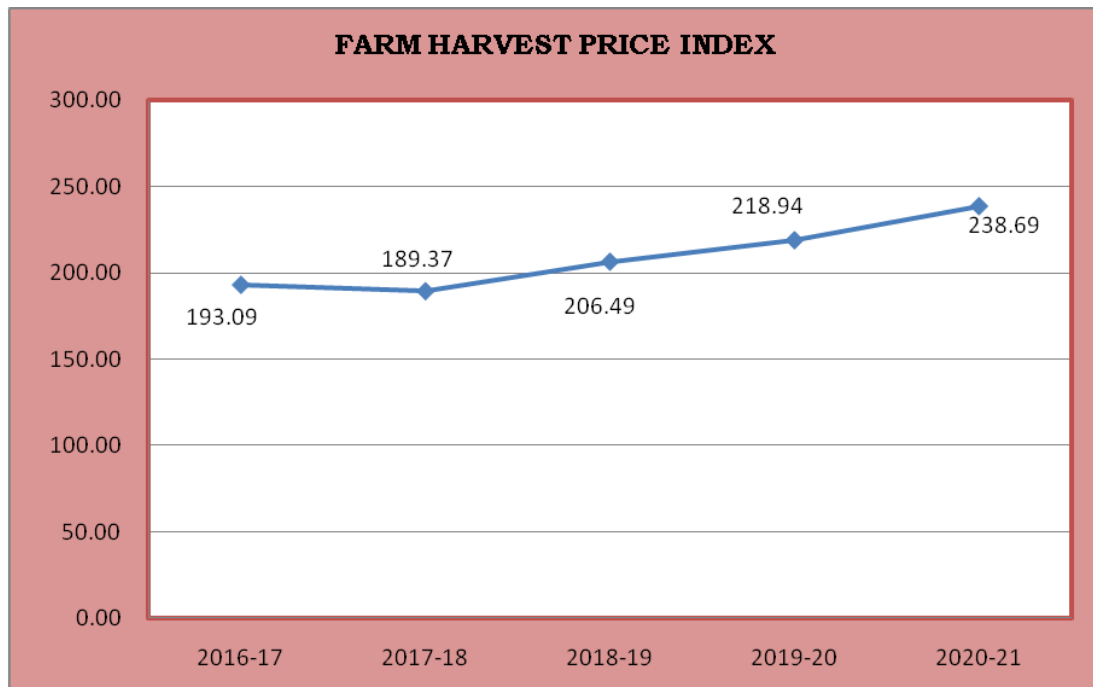



### Rainfall:

Rainfall is one of the dominant factors responsible for crop Production. The prime source of water in the State is confined only to 3 to 4 months under south-west monsoon .The behavior of monsoon in Rajasthan is usually erratic and uncertain. Its erratic behavior has been presented in the chart as below. The weather and rainfall can be set in motion favorable or unfavorable factors which considerably influence the harvest from the fields. During the year 2020-21 an average rainfall of 580.4 M.M. as recorded against the normal of 575.1 M.M. and thereby showing the increasing of 0.92 the quantum of Rainfall over the last 5 years has been presented in the Table and chart below:

### RAIN FALL

	2016-17	2017-18	2018-19	2019-20	2020-21
NORMAL (IN M.M.)	575.1	575.1	575.1	575.1	575.1
AV.RAIN FALL(IN M.M.)	803.4	541.4	529.3	820.3	580.4
%VARIATION OVER NORMAL	39.70	-5.86	-7.96	42.64	0.92

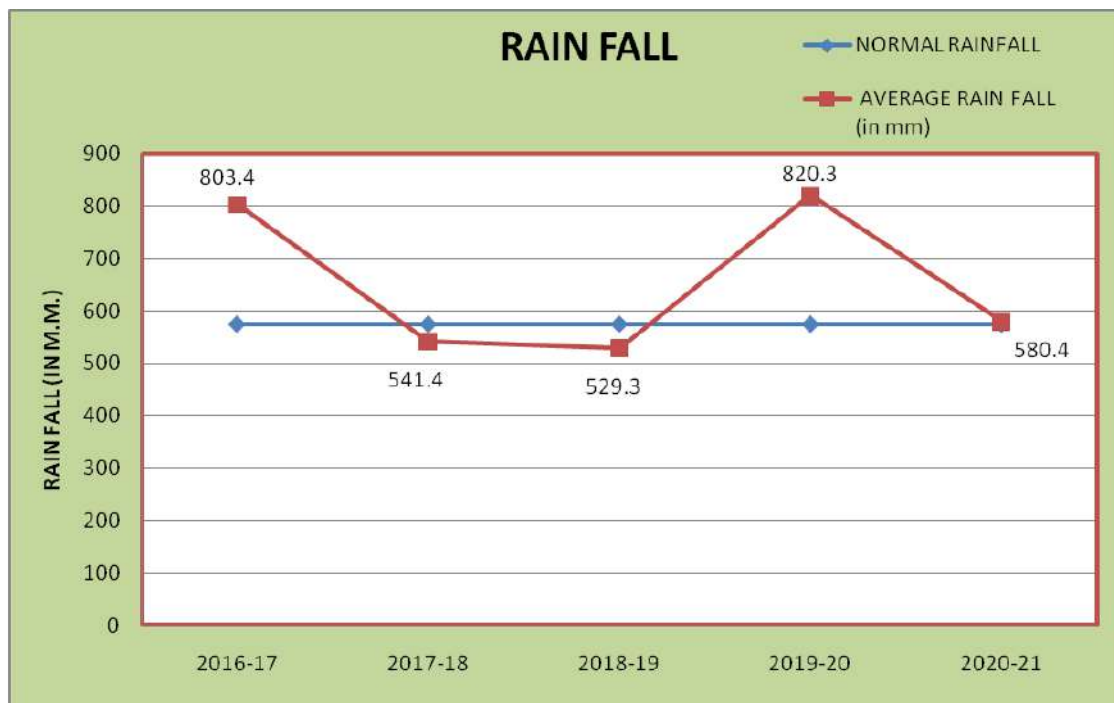

## **STATISTICAL TABLES**

**TABLE: 1****AGRICULTURAL INDICATORS AND POSITION OF  
PRINCIPAL CROPS (2020-21)**

DISTRICT	PERCENTAGE OF				
	FOREST AREA TO REPORTING AREA	NET AREA TO REPORTING AREA	DOUBLE CROPPED AREA TO NET AREA	NET IRRIGATED AREA TO NET AREA SOWN	GROSS IRRIGATED AREA TO GROSS AREA SOWN
1	2	3	4	5	6
1 AJMER	7.17	54.17	44.82	28.00	22.38
2 ALWAR	10.86	62.57	82.93	91.81	59.43
3 BANSWARA	20.21	51.53	60.50	59.44	37.09
4 BARAN	31.20	49.22	92.47	96.43	52.99
5 BARMER	1.18	58.00	14.06	20.54	24.78
6 BHARATPUR	7.88	77.78	57.58	91.46	58.82
7 BHILWARA	7.18	41.78	57.25	51.87	39.14
8 BIKANER	3.45	51.81	22.47	38.53	47.84
9 BUNDI	24.30	46.04	84.25	91.51	62.52
10 CHITTORGARH	16.22	44.50	82.35	78.22	45.13
11 CHURU	0.48	80.94	28.62	19.52	22.35
12 DAUSA	7.73	65.95	63.25	68.89	42.90
13 DHOLPUR	9.03	51.22	63.43	86.18	53.56
14 DUNGARPUR	16.72	34.25	56.18	44.63	28.86
15 GANGANAGAR	5.54	67.51	69.13	86.14	91.51
16 HANUMANGARH	1.97	85.92	56.46	55.73	64.15
17 JAIPUR	7.53	57.10	57.45	45.13	35.75
18 JAISALMER	0.75	20.81	40.23	27.58	47.49
19 JALORE	2.24	62.65	43.32	50.84	43.40
20 JHALAWAR	20.19	54.17	90.09	87.36	49.46
21 JHUNJHUNU	6.77	65.14	60.99	60.75	44.76
22 JODHPUR	0.46	61.90	34.96	41.06	52.01
23 KARALI	34.49	38.31	70.76	75.54	44.46
24 KOTA	24.59	51.85	91.20	92.70	57.94
25 NAGPUR	1.05	72.90	25.45	23.18	24.24
26 PALI	7.04	51.16	26.88	27.66	23.61
27 PRATAPGARH	29.37	45.97	77.42	74.42	42.39
28 RAJSAMAND	5.82	22.50	43.10	44.14	35.73
29 S.MADHOPUR	16.67	55.62	60.92	86.01	55.66
30 SIKAR	7.90	65.60	40.87	43.11	37.91
31 SIROHI	30.07	33.28	35.13	60.37	59.87
32 TONK	4.02	66.06	57.71	74.32	47.57
33 UDAIPUR	28.66	17.41	47.68	43.90	30.62
RAJ. STATE	8.08	52.34	45.42	48.91	44.66

(cont..)

**TABLE: 1****AGRICULTURAL INDICATORS AND POSITION OF  
PRINCIPAL CROPS (2020-21)**

DISTRICT	PERCENTAGE OF CROPPED AREA SOWN BY CROPS						
	BAJRA	WHEAT	GRAM	RAPE & MUSTARD	JOWAR	MAIZE	BARLEY
1	7	8	9	10	11	12	13
1 AJMER	9.52	7.52	15.08	5.39	21.82	3.14	2.96
2 ALWAR	35.39	22.47	1.18	26.97	1.97	0.21	0.77
3 BANSWARA	0.02	29.80	3.86	0.00	0.03	31.13	0.14
4 BARAN	0.17	23.12	5.39	12.41	0.01	2.86	0.03
5 BARMER	49.51	0.76	0.08	0.97	0.29	0.00	0.00
6 BHARATPUR	24.03	21.59	0.57	37.65	5.84	0.00	0.21
7 BHILWARA	0.37	18.52	11.75	4.99	8.93	27.22	3.16
8 BIKANER	5.52	5.93	12.68	5.77	0.00	0.00	0.28
9 BUNDI	0.28	31.84	4.45	8.54	0.06	9.29	0.33
10 CHITTORGARH	0.02	24.36	11.85	4.41	3.39	30.02	1.34
11 CHURU	16.12	2.62	12.74	5.52	0.00	0.00	0.60
12 DAUSA	43.84	25.20	4.13	14.65	0.94	0.06	1.51
13 DHOLPUR	39.42	22.87	0.28	30.53	0.10	0.00	0.15
14 DUNGARPUR	0.00	28.09	7.20	0.11	0.09	29.73	0.36
15 GANGANAGAR	0.55	21.29	6.87	18.35	0.01	0.00	3.93
16 HANUMANGARH	2.12	19.00	10.03	9.34	0.00	0.00	0.94
17 JAIPUR	31.80	14.56	7.39	8.64	3.13	0.09	5.33
18 JAISALMER	10.92	0.70	16.97	4.11	0.42	0.00	0.00
19 JALORE	36.10	4.97	1.17	8.27	0.36	0.00	0.03
20 JHALAWAR	0.00	18.44	8.35	6.46	0.05	5.36	0.03
21 JHUNJHUNU	31.68	12.05	12.83	12.10	0.00	0.00	1.11
22 JODHPUR	21.07	4.41	1.94	10.91	1.77	0.00	0.02
23 KARALI	40.91	24.29	2.22	24.18	0.14	0.00	0.05
24 KOTA	0.01	26.89	5.63	8.80	0.24	0.70	0.06
25 NAGOUR	18.57	3.54	2.17	3.34	1.73	0.00	0.50
26 PALI	3.90	9.66	10.10	5.55	9.08	1.51	0.59
27 PRATAPGARH	0.00	23.63	7.97	2.74	0.00	12.81	0.40
28 RAJSAMAND	0.22	23.12	2.74	0.76	5.44	50.38	4.57
29 S.MADHOPUR	17.78	15.81	8.40	32.85	0.14	0.06	0.09
30 SIKAR	36.94	11.80	7.64	5.58	0.00	0.00	3.20
31 SIROHI	6.15	15.17	1.61	6.82	1.24	8.57	0.46
32 TONK	7.37	5.99	15.06	33.90	9.72	1.08	0.44
33 UDAIPUR	0.02	24.35	3.61	1.75	1.35	44.88	2.31
RAJ. STATE	16.67	12.41	7.15	10.03	2.13	3.81	1.00

(GROSS CROPPED AREA 26099974 HECT.)

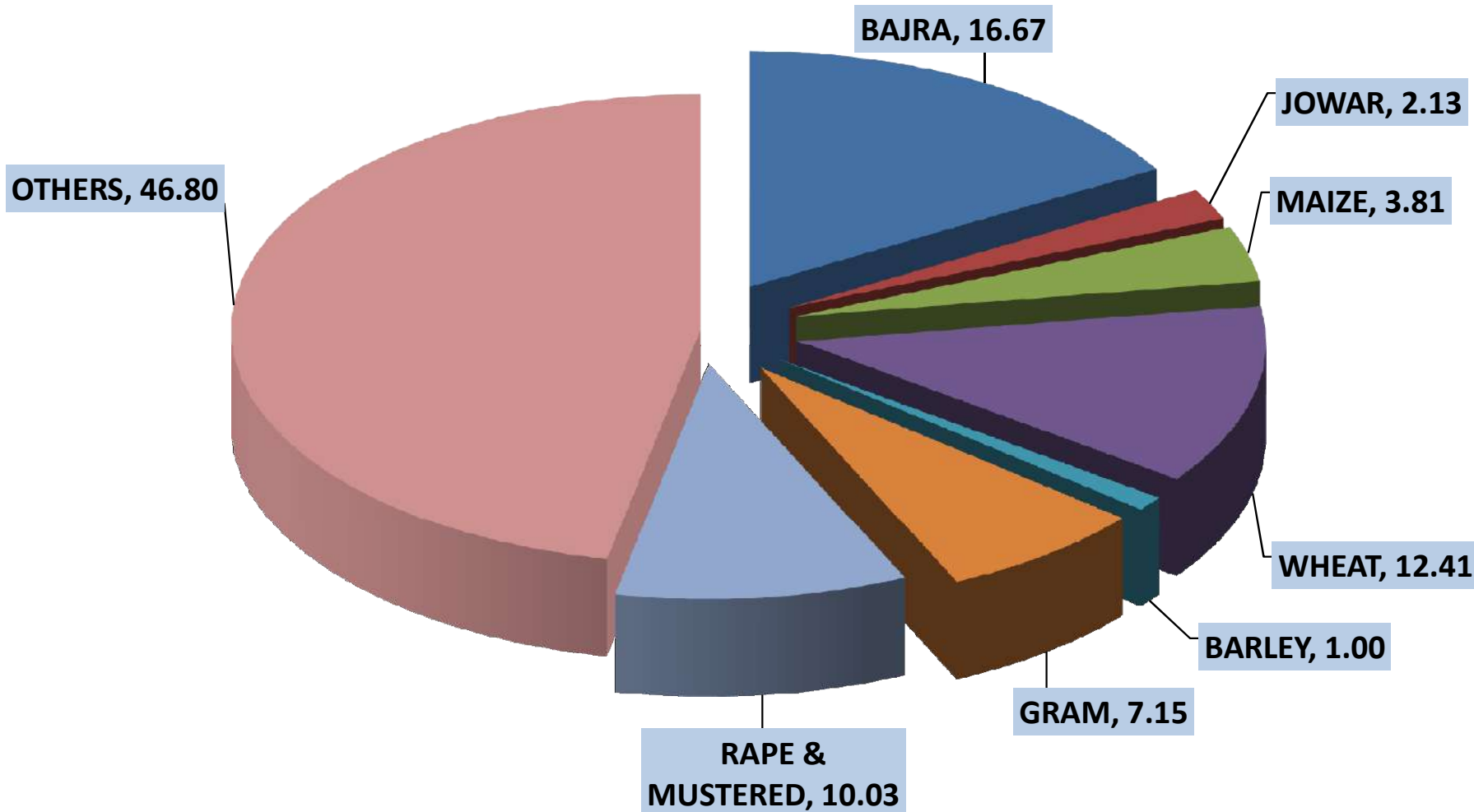

**TABLE: 2****TOTAL AREA AND CLASSIFICATION OF AREA (2020-21)**

(Hectare)

DISTRICT	REPORTING	CLASSIFICATION OF REPORTING AREA					
	AREA FOR	FOREST	NOT AVAILABLE FOR CULTIVATION			OTHER UNCULTIVATED LAND	
	LAND		AREA UNDER NON-AGRI-CULTURAL USES	BARREN AND UN-CULTUR-ABLE LAND	TOTAL	EXCLUDING FALLOW LAND	
	UTILISATION STATISTICS AS PER vill. PAPERS					PERMA-NENT PASTURES AND OTHER GRAZING LANDS	LAND UNDER MISC.TREE CROPS AND GROVES
1	2	3	4	5	6	7	8
1 AJMER	845680	60666	53578	82456	136034	78671	272
2 ALWAR	783276	85062	49655	78262	127917	23835	115
3 BANSWARA	453528	91637	14491	47347	61838	11141	677
4 BARAN	699461	218204	29708	35814	65522	33957	314
5 BARMER	2817432	33375	81874	123544	205418	203623	4958
6 BHARATPUR	506750	39929	30802	13965	44767	7937	109
7 BHILWARA	1050865	75492	69507	143244	212751	120832	170
8 BIKANER	3042035	104901	278673	16316	294989	49875	1223
9 BUNDI	581938	141386	41203	48294	89497	23419	277
10 CHITTORGARH	750685	121772	55936	61511	117447	73795	592
11 CHURU	1385905	6628	67632	620	68252	37029	4
12 DAUSA	341428	26392	20965	16480	37445	25718	171
13 DHOLPUR	301291	27192	17993	57530	75523	17967	158
14 DUNGARPUR	385674	64489	23024	67117	90141	34539	997
15 GANGANAGAR	1093290	60519	71799	1924	73723	129	1267
16 HANUMANGARH	968669	19061	58135	502	58637	4653	292
17 JAIPUR	1114046	83840	100227	61638	161865	73534	908
18 JAISALMER	3838959	28727	208913	371545	580458	87511	623
19 JALORE	1056611	23634	44930	78159	123089	47360	56
20 JHALAWAR	632235	127626	29859	34032	63891	46135	8185
21 JHUNJHUNU	591536	40045	22345	15728	38073	39233	29
22 JODHPUR	2256405	10312	83333	141759	225092	121639	19
23 KARALI	504302	173913	23592	47843	71435	30438	226
24 KOTA	518384	127468	32949	29602	62551	13749	630
25 NAGPUR	1775022	18671	103088	55372	158460	70893	529
26 PALI	1233079	86797	59419	138772	198191	91314	308
27 PRATAPGARH	411736	120913	10493	27922	38415	22697	270
28 RAJSAMAND	452900	26340	24277	103247	127524	55413	262
29 S.MADHOPUR	497148	82887	31913	30902	62815	24640	4609
30 SIKAR	774512	61191	37504	19148	56652	39301	31
31 SIROHI	517947	155726	25851	74112	99963	33256	55
32 TONK	717958	28889	50475	26107	76582	40900	435
33 UDAIPUR	1388074	397846	156161	316285	472446	81635	1193
<b>RAJ. STATE</b>	<b>34288761</b>	<b>2771530</b>	<b>2010304</b>	<b>2367099</b>	<b>4377403</b>	<b>1666768</b>	<b>29964</b>

(CONT..)

TABLE: 2

## TOTAL AREA AND CLASSIFICATION OF AREA (2020-21)

(Hectare)

DISTRICT	CLASSIFICATION OF REPORTING AREA					NET AREA SOWN	TOTAL CROPPED AREA	AREA SOWN MORE THAN ONCE
	OTHER UNCULTIVATED LAND EXCLUDING FALLOW LANDS		FALLOW LANDS					
	CULTUR- ABLE WASTE LAND	TOTAL	FALLOW LANDS OTHER THAN CURRENT FALLOWS	CURRENT FALLOW	TOTAL			
1	9	10	11	12	13	14	15	16
1 AJMER	57948	136891	32103	21872	53975	458114	663433	205319
2 ALWAR	6993	30943	26605	22689	49294	490060	896446	406386
3 BANSWARA	23762	35580	25848	4924	30772	233701	375087	141386
4 BARAN	11376	45647	14854	10940	25794	344294	662664	318370
5 BARMER	199907	408488	308693	227359	536052	1634099	1863933	229834
6 BHARATPUR	2601	10647	10250	6987	17237	394170	621134	226964
7 BHILWARA	104332	225334	59854	38368	98222	439066	690421	251355
8 BIKANER	545084	596182	277268	192526	469794	1576169	1930321	354152
9 BUNDI	25187	48883	25186	9053	34239	267933	493662	225729
10 CHITTORGARH	69938	144325	20267	12815	33082	334059	609173	275114
11 CHURU	27200	64233	56376	68715	125091	1121701	1442728	321027
12 DAUSA	4785	30674	10506	11237	21743	225174	367603	142429
13 DHOLPUR	10452	28577	8548	7138	15686	154313	252188	97875
14 DUNGARPUR	21230	56766	33030	9164	42194	132084	206286	74202
15 GANGANAGAR	19157	20553	86369	114075	200444	738051	1248244	510193
16 HANUMANGARH	1665	6610	10532	41509	52041	832320	1302226	469906
17 JAIPUR	40890	115332	60027	56891	116918	636091	1001501	365410
18 JAISALMER	2076130	2164264	166836	99801	266637	798873	1120282	321409
19 JALORE	20539	67955	104817	75184	180001	661932	948711	286779
20 JHALAWAR	25076	79396	13253	5579	18832	342490	651046	308556
21 JHUNJHUNU	7073	46335	45766	35982	81748	385335	620351	235016
22 JODHPUR	11075	132733	257586	234046	491632	1396636	1884846	488210
23 KARALI	12710	43374	12307	10097	22404	193176	329872	136696
24 KOTA	19884	34263	15760	9541	25301	268801	513945	245144
25 NAGPUR	11773	83195	90327	130313	220640	1294056	1623416	329360
26 PALI	41604	133226	107856	76227	184083	630782	800353	169571
27 PRATAPGARH	31294	54261	6007	2845	8852	189295	335856	146561
28 RAJSAMAND	111692	167367	25580	4206	29786	101883	145798	43915
29 S.MADHOPUR	10522	39771	13491	21682	35173	276502	444943	168441
30 SIKAR	12634	51966	51937	44670	96607	508096	715768	207672
31 SIROHI	9154	42465	26646	20781	47427	172366	232918	60552
32 TONK	35941	77276	25702	35218	60920	474291	748010	273719
33 UDAIPUR	117681	200509	63028	12634	75662	241611	356809	115198
<b>RAJ. STATE</b>	<b>3727289</b>	<b>5424021</b>	<b>2093215</b>	<b>1675068</b>	<b>3768283</b>	<b>17947524</b>	<b>26099974</b>	<b>8152450</b>

# LAND UTILISATION IN RAJASTHAN 2020-21

REPORTING AREA 34288761 Hect.

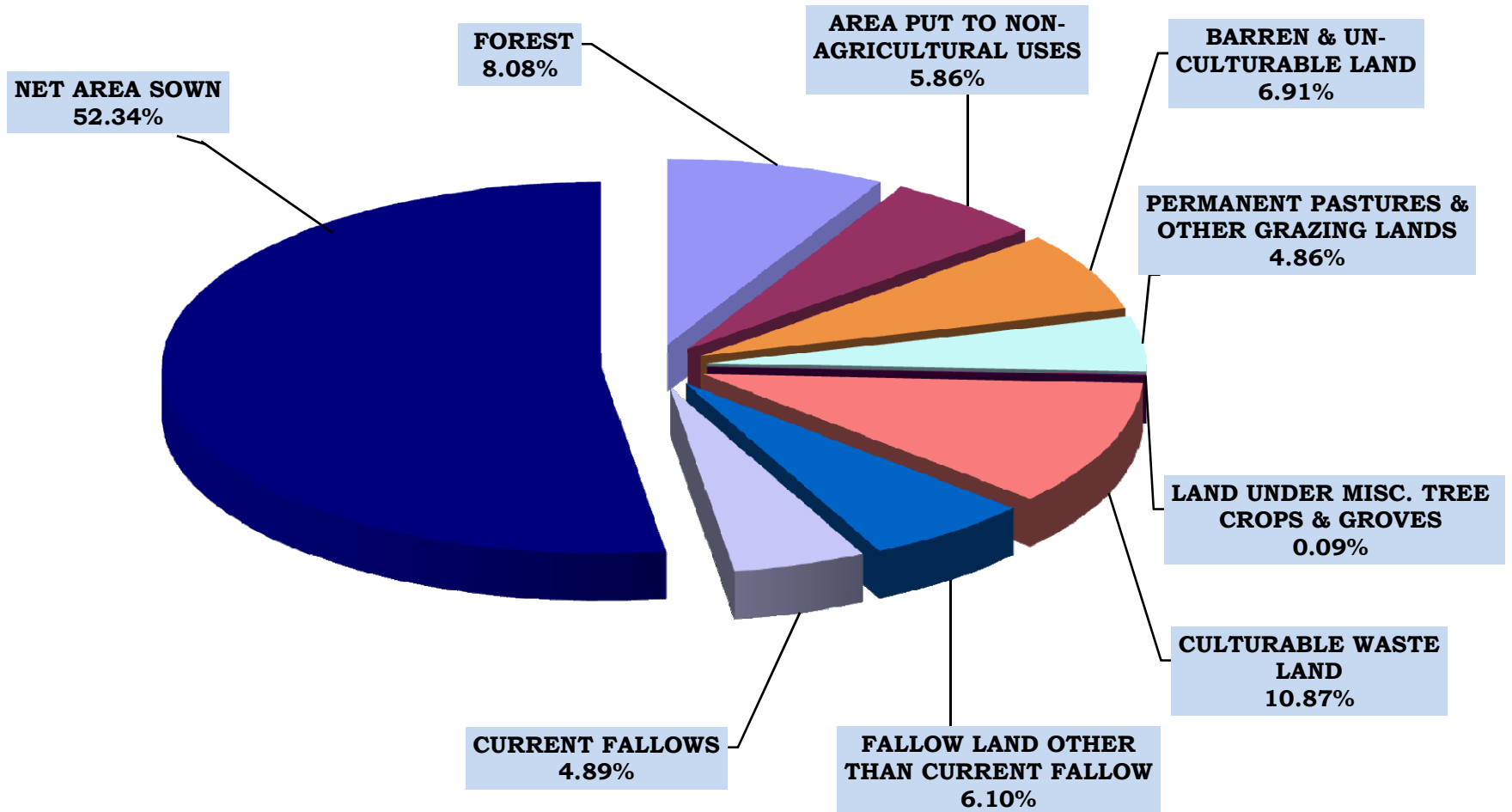



**TABLE: 3****SOURCE WISE GROSS IRRIGATED AREA (2020-21)**

(HECTARE)

DISTRICT	C A N A L S							TANKS
	G O V E R N M E N T					PRI- VATE	TOTAL	
	I.GANDHI (RAJASTHAN)	CHAMBAL	GANG	BHAN- KHARA	OTHERS			
1	2	3	4	5	6	7	8	9
1 AJMER	0	0	0	0	1259	0	1259	3162
2 ALWAR	0	0	0	0	0	0	0	0
3 BANSWARA	0	0	0	0	80596	0	80596	4662
4 BARAN	0	47756	0	0	17509	0	65265	4804
5 BARMER	0	0	0	0	27205	0	27205	0
6 BHRATPUR	0	0	0	0	2265	0	2265	0
7 BHILWARA	0	0	0	0	13002	0	13002	1850
8 BIKANER	443093	0	0	0	0	0	443093	0
9 BUNDI	0	134987	0	0	17750	0	152737	204
10 CHITTORGARH	0	0	0	0	7644	0	7644	471
11 CHURU	36873	0	0	0	0	0	36873	0
12 DAUSA	0	0	0	0	0	0	0	0
13 DHOLPUR	0	0	0	0	8804	0	8804	50
14 DUNGARPUR	0	0	0	0	8977	0	8977	1487
15 GANGANAGAR	431557	0	543786	153386	0	0	1128729	0
16 HANUMANGARH	244412	0	0	530170	35435	0	810017	0
17 JAIPUR	0	0	0	0	1334	0	1334	16
18 JAISALMER	325789	0	0	0	0	0	325789	14
19 JALORE	0	0	0	94171	7428	595	102194	0
20 JHALAWAR	0	0	0	0	13298	0	13298	427
21 JHUNJHUNU	0	0	0	0	0	0	0	0
22 JODHPUR	12984	0	0	0	0	0	12984	0
23 KARALI	0	0	0	0	467	0	467	1618
24 KOTA	0	145593	0	0	0	0	145593	25
25 NAGAU	0	0	0	0	0	0	0	0
26 PALI	0	0	0	0	20199	0	20199	8266
27 PRATAPGARH	0	0	0	0	8852	0	8852	193
28 RAJSAMAND	0	0	0	0	425	0	425	3365
29 S.MADHOPUR	0	0	0	0	2219	0	2219	1555
30 SIKAR	0	0	0	0	0	0	0	0
31 SIROHI	0	0	0	0	971	0	971	1487
32 TONK	0	0	0	0	16582	0	16582	3622
33 UDAIPUR	0	0	0	0	3644	0	3644	10132
<b>RAJ. STATE</b>	<b>1494708</b>	<b>328336</b>	<b>543786</b>	<b>777727</b>	<b>295865</b>	<b>595</b>	<b>3441017</b>	<b>47410</b>

(CONT..)

**TABLE: 3**

**SOURCE WISE GROSS IRRIGATED AREA (2020-21)**

(HECTARE)

DISTRICT	W E L L S						OTHER SOURCES	TOTAL GROSS IRRIGATED AREA	
	TUBE WELLS			OPEN WELLS					
	BY ELEC-TRIC	BY OIL ENGINES	TOTAL	PUMP-SETS		OTHERS (REHAT, MAL ETC.)			
				BY ELEC-TRIC	BY OIL ENGINES				
1	10	11	12	13	14	15	16	17	18
1 AJMER	11195	916	12111	81404	30282	21	111707	20206	148445
2 ALWAR	481899	4663	486562	44394	1767	0	46161	0	532723
3 BANSWARA	5234	297	5531	14488	8258	0	22746	25601	139136
4 BARAN	172064	69804	241868	20413	11804	0	32217	6962	351116
5 BARMER	247309	1531	248840	173945	10493	733	185171	714	461930
6 BHRATPUR	191484	170335	361819	226	946	0	1172	104	365360
7 BHILWARA	26905	3279	30184	142399	78618	1842	222859	2346	270241
8 BIKANER	480458	0	480458	4	0	0	4	0	923555
9 BUNDI	96389	15134	111523	35668	5607	0	41275	2923	308662
10 CHITTORGARH	148860	1891	150751	102138	11612	4	113754	2327	274947
11 CHURU	262076	0	262076	22895	0	0	22895	583	322427
12 DAUSA	139791	963	140754	16373	516	0	16889	62	157705
13 DHOLPUR	51876	62226	114102	82	2832	9162	12076	36	135068
14 DUNGARPUR	10893	0	10893	22533	14407	318	37258	922	59537
15 GANGANAGAR	8293	5269	13562	0	0	0	0	0	1142291
16 HANUMANGARH	18477	6856	25333	0	0	0	0	0	835350
17 JAIPUR	304171	130	304301	42644	9461	0	52105	248	358004
18 JAISALMER	202977	0	202977	3193	0	0	3193	0	531973
19 JALORE	216565	0	216565	86924	6045	0	92969	57	411785
20 JHALAWAR	36782	15038	51820	188148	65700	0	253848	2619	322012
21 JHUNJHUNU	121671	0	121671	156002	13	0	156015	0	277686
22 JODHPUR	955098	911	956009	8351	1185	0	9536	1742	980271
23 KARALI	121892	4283	126175	4365	4808	18	9191	9204	146655
24 KOTA	108018	6802	114820	34700	2538	11	37249	89	297776
25 NAGAU	341512	0	341512	51138	0	0	51138	916	393566
26 PALI	31109	292	31401	115301	13453	0	128754	350	188970
27 PRATAPGARH	38076	54	38130	76134	8294	0	84428	10772	142375
28 RAJSAMAND	3241	0	3241	31049	13034	975	45058	0	52089
29 S.MADHOPUR	89335	35747	125082	42370	44324	0	86694	32111	247661
30 SIKAR	265180	0	265180	6080	0	0	6080	96	271356
31 SIROHI	24090	0	24090	97968	14943	0	112911	0	139459
32 TONK	31094	8749	39843	120404	118632	0	239036	56759	355842
33 UDAIPUR	19364	573	19937	52200	14070	8353	74623	918	109254
<b>RAJ. STATE</b>	<b>5263378</b>	<b>415743</b>	<b>5679121</b>	<b>1793933</b>	<b>493642</b>	<b>21437</b>	<b>2309012</b>	<b>178667</b>	<b>11655227</b>

## GROSS AREA IRRIGATED BY SOURCES 2020-21

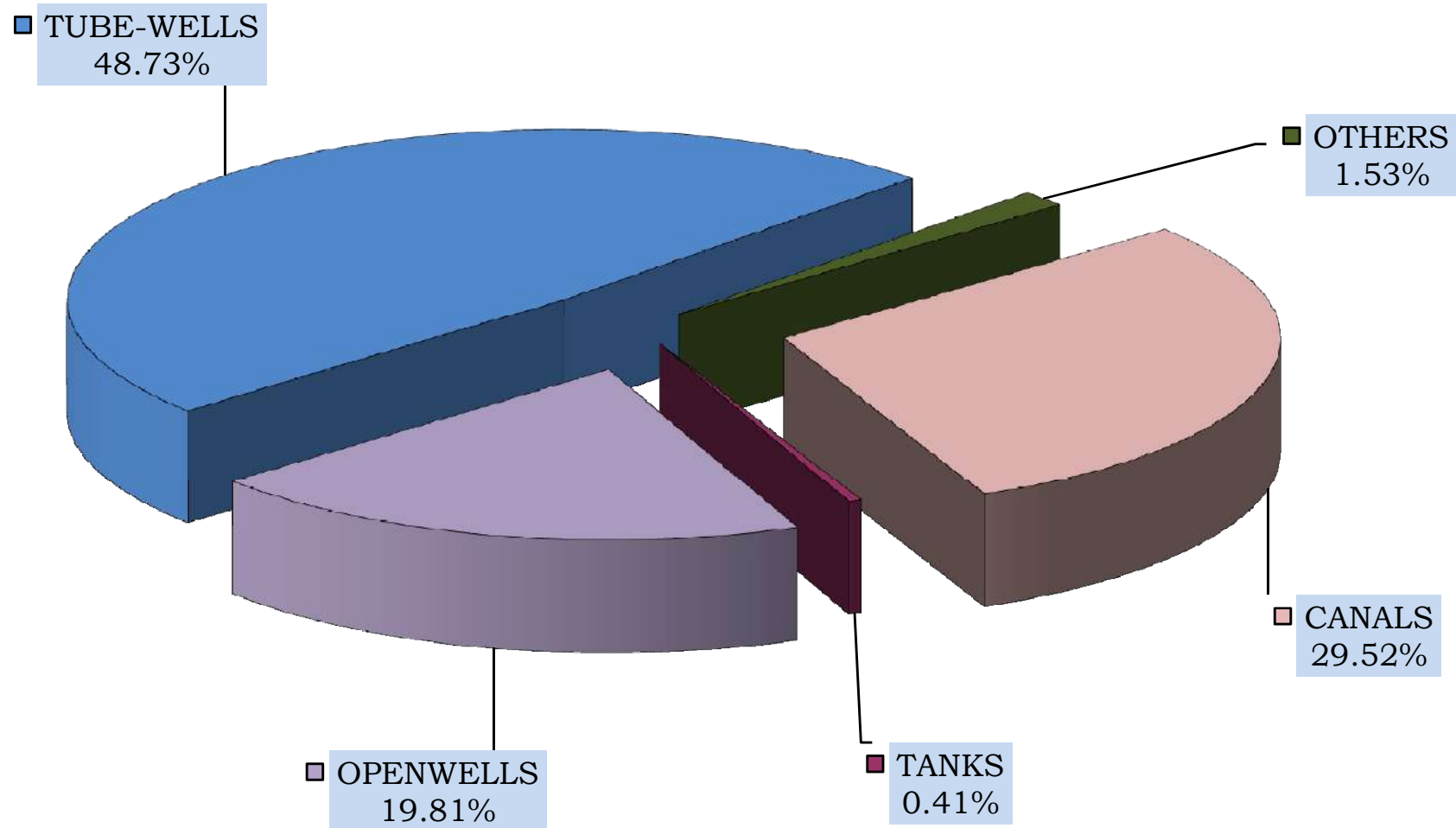

TABLE: 4

## SOURCE WISE NET IRRIGATED AREA (2020-21)

(HECTARE)

DISTRICT	C A N A L S						TOTAL	TANKS
	G O V E R N M E N T					PRI- VATE		
	INDIRA GANDHI (RAJASTHAN)	CHAMBAL	GANG	BHAN- KHARA	OTHERS			
1	2	3	4	5	6	7	8	9
1 AJMER	0	0	0	0	1255	0	1255	3160
2 ALWAR	0	0	0	0	0	0	0	0
3 BANSWARA	0	0	0	0	80584	0	80584	4654
4 BARAN	0	47756	0	0	17495	0	65251	4786
5 BARMER	0	0	0	0	24114	0	24114	0
6 BHRATPUR	0	0	0	0	2237	0	2237	0
7 BHILWARA	0	0	0	0	12816	0	12816	1822
8 BIKANER	313497	0	0	0	0	0	313497	0
9 BUNDI	0	102158	0	0	17750	0	119908	204
10 CHITTORGARH	0	0	0	0	7644	0	7644	462
11 CHURU	28917	0	0	0	0	0	28917	0
12 DAUSA	0	0	0	0	0	0	0	0
13 DHOLPUR	0	0	0	0	8804	0	8804	50
14 DUNGARPUR	0	0	0	0	8969	0	8969	1487
15 GANGANAGAR	243334	0	299198	82140	0	0	624672	0
16 HANUMANGARH	131570	0	0	288078	23206	0	442854	0
17 JAIPUR	0	0	0	0	1334	0	1334	16
18 JAISALMER	103626	0	0	0	0	0	103626	14
19 JALORE	0	0	0	83813	7428	595	91836	0
20 JHALAWAR	0	0	0	0	13041	0	13041	347
21 JHUNJHUNU	0	0	0	0	0	0	0	0
22 JODHPUR	9969	0	0	0	0	0	9969	0
23 KARALI	0	0	0	0	467	0	467	1618
24 KOTA	0	131336	0	0	0	0	131336	25
25 NAGPUR	0	0	0	0	0	0	0	0
26 PALI	0	0	0	0	20199	0	20199	8266
27 PRATAPGARH	0	0	0	0	8852	0	8852	193
28 RAJSAMAND	0	0	0	0	425	0	425	3365
29 S.MADHOPUR	0	0	0	0	1439	0	1439	1555
30 SIKAR	0	0	0	0	0	0	0	0
31 SIROHI	0	0	0	0	878	0	878	1487
32 TONK	0	0	0	0	16582	0	16582	3622
33 UDAIPUR	0	0	0	0	3619	0	3619	9918
<b>RAJ. STATE</b>	<b>830913</b>	<b>281250</b>	<b>299198</b>	<b>454031</b>	<b>279138</b>	<b>595</b>	<b>2145125</b>	<b>47051</b>

(CONT..)

TABLE: 4

## SOURCE WISE NET IRRIGATED AREA (2020-21)

(HECTARE)

DISTRICT	W E L L S							OTHER SOUR- CES	TOTAL
	TUBE WELLS			OPEN WELLS					
	BY ELEC- TRIC	BY OIL ENGINES	TOTAL	PUMP-SETS		OTHERS (REHAT, MAL ETC.)	TOTAL		
				BY ELEC- TRIC	BY OIL ENGINES				
1	10	11	12	13	14	15	16	17	18
1 AJMER	8766	708	9474	68527	25753	21	94301	20097	128287
2 ALWAR	402647	4011	406658	41552	1718	0	43270	0	449928
3 BANSWARA	5209	297	5506	14408	8258	0	22666	25500	138910
4 BARAN	160444	62614	223058	20342	11784	0	32126	6790	332011
5 BARMER	170120	1406	171526	128365	10371	573	139309	714	335663
6 BHRATPUR	189734	167260	356994	226	946	0	1172	104	360507
7 BHILWARA	23395	3021	26416	116374	66479	1651	184504	2194	227752
8 BIKANER	293801	0	293801	2	0	0	2	0	607300
9 BUNDI	78047	7152	85199	32172	5146	0	37318	2549	245178
10 CHITTORGARH	141161	1227	142388	97468	11044	4	108516	2277	261287
11 CHURU	168960	0	168960	20538	0	0	20538	583	218998
12 DAUSA	137272	955	138227	16347	516	0	16863	43	155133
13 DHOLPUR	50553	61461	112014	82	2832	9162	12076	36	132980
14 DUNGARPUR	10574	0	10574	22439	14240	314	36993	922	58945
15 GANGANAGAR	6863	4189	11052	0	0	0	0	0	635724
16 HANUMANGARH	15231	5739	20970	0	0	0	0	0	463824
17 JAIPUR	235875	90	235965	40354	9195	0	49549	210	287074
18 JAISALMER	114707	0	114707	2018	0	0	2018	0	220365
19 JALORE	167720	0	167720	71083	5839	0	76922	57	336535
20 JHALAWAR	33025	13039	46064	171728	65399	0	237127	2609	299188
21 JHUNJHUNU	100066	0	100066	133994	12	0	134006	0	234072
22 JODHPUR	554264	373	554637	6894	1185	0	8079	841	573526
23 KARALI	121275	4177	125452	4365	4808	18	9191	9193	145921
24 KOTA	74952	5664	80616	34660	2529	11	37200	0	249177
25 NAGAU	252539	0	252539	46599	0	0	46599	886	300024
26 PALI	29248	286	29534	103380	12741	0	116121	350	174470
27 PRATAPGARH	37559	54	37613	75777	7686	0	83463	10749	140870
28 RAJSAMAND	2507	0	2507	27067	10788	819	38674	0	44971
29 S.MADHOPUR	84938	33920	118858	40301	43553	0	83854	32107	237813
30 SIKAR	214069	0	214069	4894	0	0	4894	96	219059
31 SIROHI	7529	0	7529	80537	13626	0	94163	0	104057
32 TONK	30729	8748	39477	118774	117683	0	236457	56376	352514
33 UDAIPUR	18750	558	19308	50732	13283	8285	72300	913	106058
<b>RAJ. STATE</b>	<b>3942529</b>	<b>386949</b>	<b>4329478</b>	<b>1591999</b>	<b>467414</b>	<b>20858</b>	<b>2080271</b>	<b>176196</b>	<b>8778121</b>

# NET IRRIGATED AREA BY SOURCES 2020-21

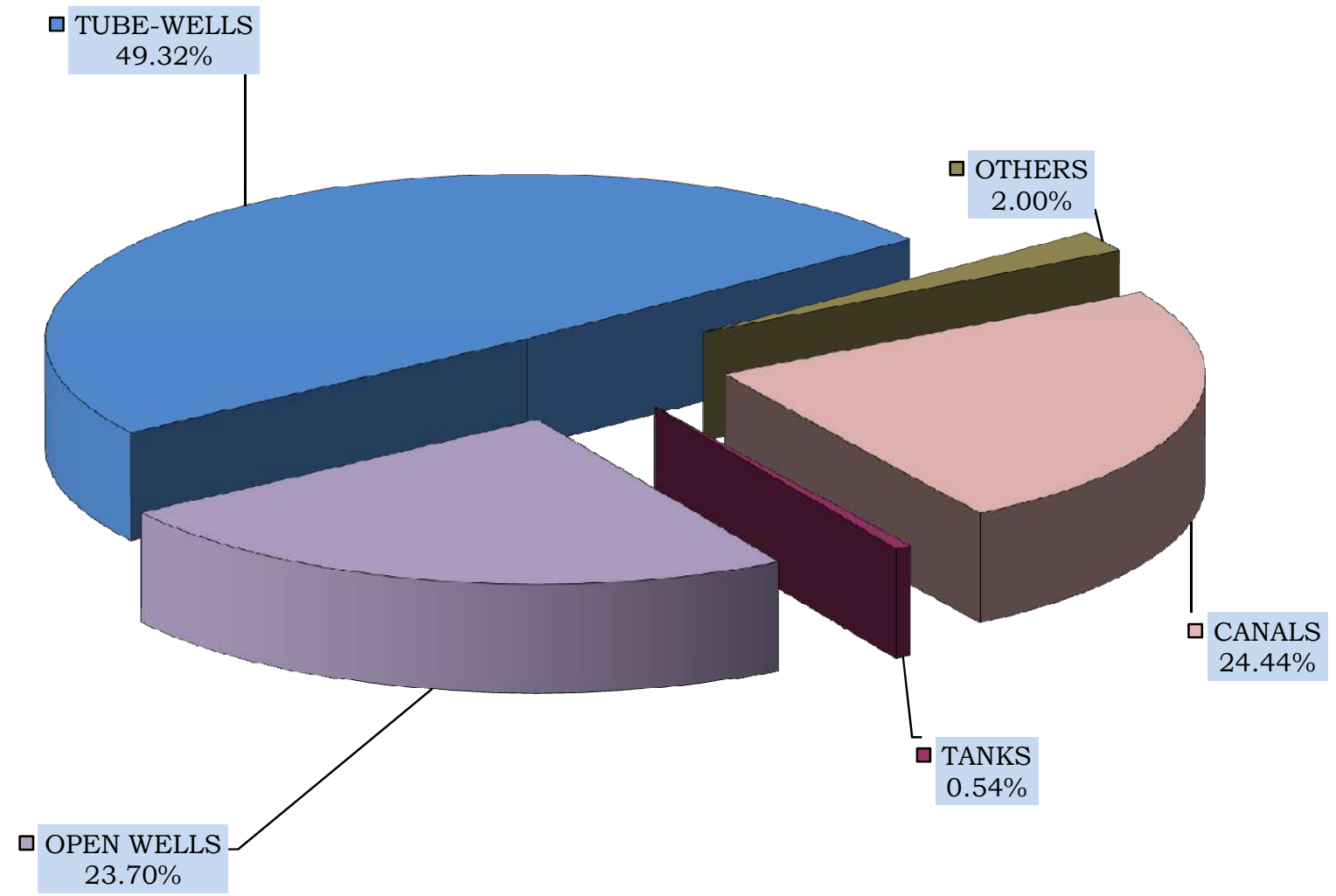

TABLE: 5

## SOURCES OF IRRIGATION (2020-21)

(IN NUMBERS)

DISTRICT	TANKS				TUBE WELLS		
	FOR IRRIGATION		FOR BED CUL- TIVATION ONLY	TOTAL TANKS (2+3+4)	WITH ELE- CTRIC	WITH OIL ENGINE	TOTAL (6+7)
	AYA CUT LESS THAN 100 ACRE	AYA CUT GREATER THAN 100 ACRE					
1	2	3	4	5	6	7	8
1 AJMER	1426	374	215	2015	2615	56	2671
2 ALWAR	3	9	17	29	67597	1058	68655
3 BANSWARA	479	59	158	696	1526	168	1694
4 BARAN	61	25	13	99	18381	10545	28926
5 BARMER	1	0	0	1	14299	166	14465
6 BHARATPUR	23	21	40	84	10158	23829	33987
7 BHILWARA	1067	425	449	1941	4990	151	5141
8 BIKANER	0	0	0	0	30482	53	30535
9 BUNDI	12	25	51	88	10929	7131	18060
10 CHITTORGARH	73	56	185	314	35927	220	36147
11 CHURU	0	0	0	0	11985	580	12565
12 DAUSA	15	8	12	35	17880	811	18691
13 DHOLPUR	7	3	2	12	1337	6842	8179
14 DUNGARPUR	371	49	480	900	4582	0	4582
15 GANGANAGAR	0	0	0	0	13215	21794	35009
16 HANUMANGARH	0	0	0	0	22793	17492	40285
17 JAIPUR	20	29	23	72	57515	12	57527
18 JAISALMER	0	0	0	0	7999	50	8049
19 JALORE	4	4	2	10	13854	73	13927
20 JHALAWAR	18	17	10	45	3811	1684	5495
21 JHUNJHUNU	0	0	0	0	16927	33	16960
22 JODHPUR	26	2	9	37	58525	105	58630
23 KARALI	496	19	101	616	13615	2670	16285
24 KOTA	8	7	10	25	15179	7593	22772
25 NAGAU	5	1	1	7	18455	29	18484
26 PALI	42	48	18	108	3259	37	3296
27 PRATAPGARH	26	12	34	72	5894	26	5920
28 RAJSAMAND	248	42	139	429	1189	5	1194
29 S.MADHOPUR	144	104	160	408	12316	2457	14773
30 SIKAR	4	0	0	4	28055	530	28585
31 SIROHI	22	23	0	45	2080	15	2095
32 TONK	200	141	774	1115	1529	672	2201
33 UDAIPUR	160	52	146	358	8091	390	8481
RAJ. STATE	4961	1555	3049	9565	536989	107277	644266

TABLE: 5

## SOURCES OF IRRIGATION (2020-21)

(IN NUMBERS)

DISTRICT	WELLS FOR IRRIGATION						
	WITH PUMPSET			WITH PUMPSET		OTHER (RAHAT, etc.)	TOTAL (12+13+14)
	INDEPEN- DENT AYA CUT	ASSESTING OTHER SOURCES	TOTAL (9+10)	ELEC- TRIC	OIL ENGINE		
1	9	10	11	12	13	14	15
1 AJMER	79599	455	80054	32261	39523	8270	80054
2 ALWAR	88093	0	88093	65532	22561	0	88093
3 BANSWARA	23485	140	23625	5128	12558	5939	23625
4 BARAN	32352	2772	35124	8403	26169	552	35124
5 BARMER	32548	386	32934	30211	2310	413	32934
6 BHARATPUR	21902	423	22325	4516	12729	5080	22325
7 BHILWARA	132980	1396	134376	53150	54714	26512	134376
8 BIKANER	8971	0	8971	8661	310	0	8971
9 BUNDI	28274	169	28443	10842	14753	2848	28443
10 CHITTORGARH	79325	209	79534	61902	13917	3715	79534
11 CHURU	8328	0	8328	7582	45	701	8328
12 DAUSA	46391	0	46391	36952	9012	427	46391
13 DHOLPUR	9653	8626	18279	2373	11072	4834	18279
14 DUNGARPUR	28390	1395	29785	7007	9191	13587	29785
15 GANGANAGAR	0	0	0	0	0	0	0
16 HANUMANGARH	204	2411	2615	452	2163	0	2615
17 JAIPUR	142674	518	143192	114489	18037	10666	143192
18 JAISALMER	2167	9	2176	2117	46	13	2176
19 JALORE	61188	1	61189	48400	11686	1103	61189
20 JHALAWAR	85012	604	85616	43853	41248	515	85616
21 JHUNJHUNU	48256	0	48256	43606	554	4096	48256
22 JODHPUR	19098	359	19457	16486	2912	59	19457
23 KARALI	31421	812	32233	15702	16369	162	32233
24 KOTA	14731	4593	19324	11346	7789	189	19324
25 NAGOUR	47185	2	47187	30732	2265	14190	47187
26 PALI	51086	0	51086	29403	20439	1244	51086
27 PRATAPGARH	39284	0	39284	25331	12379	1574	39284
28 RAJSAMAND	58390	346	58736	23192	17607	17937	58736
29 S.MADHOPUR	36956	0	36956	17247	19709	0	36956
30 SIKAR	61087	0	61087	54521	2154	4412	61087
31 SIROHI	21745	0	21745	14693	7005	47	21745
32 TONK	55308	434	55742	9926	42066	3750	55742
33 UDAIPUR	74069	2354	76423	43723	17726	14974	76423
RAJ. STATE	1470152	28414	1498566	879739	471018	147809	1498566



**TABLE: 5**

**SOURCES OF IRRIGATION (2020-21)**

(IN NUMBERS)

DISTRICT	WELLS FOR IRRIGATION						
	OUT OF USE			IN USE			
	DURING CURRENT YEAR	OLD	TOTAL (16+17)	OLD	DURING CURRENT YEAR		TOTAL (19+20+ 21)
					NEW	REPAIRED	
1	16	17	18	19	20	21	22
1 AJMER	1336	34599	35935	42913	0	1206	44119
2 ALWAR	915	73041	73956	14137	0	0	14137
3 BANSWARA	341	12466	12807	10074	309	435	10818
4 BARAN	3	6783	6786	28338	0	0	28338
5 BARMER	1611	7643	9254	21648	397	1635	23680
6 BHARATPUR	1560	14168	15728	6593	0	4	6597
7 BHILWARA	676	39459	40135	92660	0	1581	94241
8 BIKANER	6	221	227	8733	11	0	8744
9 BUNDI	270	6632	6902	19173	0	2368	21541
10 CHITTORGARH	330	16003	16333	63010	72	119	63201
11 CHURU	52	0	52	7578	95	603	8276
12 DAUSA	711	20693	21404	24961	1	25	24987
13 DHOLPUR	35	4499	4534	13387	0	358	13745
14 DUNGARPUR	206	14448	14654	14986	0	145	15131
15 GANGANAGAR	0	0	0	0	0	0	0
16 HANUMANGARH	0	47	47	2568	0	0	2568
17 JAIPUR	1064	63864	64928	72217	0	6047	78264
18 JAISALMER	5	29	34	1896	0	246	2142
19 JALORE	53	29768	29821	31281	0	87	31368
20 JHALAWAR	602	8311	8913	76509	69	125	76703
21 JHUNJHUNU	176	7054	7230	40875	70	81	41026
22 JODHPUR	65	13861	13926	5257	0	274	5531
23 KARALI	323	19175	19498	12181	0	554	12735
24 KOTA	574	6377	6951	9277	13	3083	12373
25 NAGOUR	0	24595	24595	22592	0	0	22592
26 PALI	506	23036	23542	27219	0	325	27544
27 PRATAPGARH	98	2340	2438	36629	30	187	36846
28 RAJSAMAND	0	25694	25694	32854	0	188	33042
29 S.MADHOPUR	60	4191	4251	32660	8	37	32705
30 SIKAR	9712	15369	25081	35441	0	565	36006
31 SIROHI	0	2277	2277	19370	0	98	19468
32 TONK	32	10311	10343	45236	43	120	45399
33 UDAIPUR	46	23039	23085	52807	61	470	53338
RAJ. STATE	21368	529993	551361	925060	1179	20966	947205

**TABLE: 5****SOURCES OF IRRIGATION (2020-21)**

(IN NUMBERS)

DISTRICT	WELLS FOR IRRIGATION			WELLS FOR DRINKING WATER	TOTAL WELLS (25+26)
	GOVERNMENT	PRIVATE	TOTAL (23+24)		
1	23	24	25	26	27
1 AJMER	4562	75492	80054	843	80897
2 ALWAR	3025	85068	88093	2396	90489
3 BANSWARA	789	22836	23625	492	24117
4 BARAN	1771	33353	35124	309	35433
5 BARMER	500	32434	32934	799	33733
6 BHARATPUR	1333	20992	22325	2943	25268
7 BHILWARA	2707	131669	134376	1431	135807
8 BIKANER	35	8936	8971	796	9767
9 BUNDI	1334	27109	28443	166	28609
10 CHITTORGARH	1077	78457	79534	593	80127
11 CHURU	336	7992	8328	2451	10779
12 DAUSA	774	45617	46391	253	46644
13 DHOLPUR	1694	16585	18279	1304	19583
14 DUNGARPUR	299	29486	29785	0	29785
15 GANGANAGAR	0	0	0	0	0
16 HANUMANGARH	10	2605	2615	0	2615
17 JAIPUR	5192	138000	143192	202	143394
18 JAISALMER	120	2056	2176	1208	3384
19 JALORE	592	60597	61189	7	61196
20 JHALAWAR	1729	83887	85616	907	86523
21 JHUNJHUNU	2864	45392	48256	869	49125
22 JODHPUR	2403	17054	19457	0	19457
23 KARALI	1604	30629	32233	935	33168
24 KOTA	1888	17436	19324	558	19882
25 NAGPUR	2219	44968	47187	380	47567
26 PALI	737	50349	51086	92	51178
27 PRATAPGARH	534	38750	39284	117	39401
28 RAJSAMAND	416	58320	58736	191	58927
29 S.MADHOPUR	1455	35501	36956	1474	38430
30 SIKAR	3493	57594	61087	1222	62309
31 SIROHI	380	21365	21745	272	22017
32 TONK	4075	51667	55742	1580	57322
33 UDAIPUR	1603	74820	76423	155	76578
RAJ. STATE	51550	1447016	1498566	24945	1523511

TABLE : 6

## CROP WISE IRRIGATED AREA ( 2020-21)

(HECTARE)

DISTRICT	F O O D C R O P S								
	C E R E A L S								
	R I C E								
	AUTUMN			WINTER			T O T A L		
	HY	OTH.	TOTAL	HY	OTH.	TOTAL	HY	OTH.	TOTAL
1	2	3	4	5	6	7	8	9	10
1 AJMER	0	0	0	0	0	0	0	0	0
2 ALWAR	62	0	62	0	0	0	62	0	62
3 BANSWARA	0	0	0	0	0	0	0	0	0
4 BARAN	0	21624	21624	0	0	0	0	21624	21624
5 BARMER	0	0	0	0	0	0	0	0	0
6 BHARATPUR	1073	0	1073	0	0	0	1073	0	1073
7 BHILWARA	612	54	666	0	0	0	612	54	666
8 BIKANER	0	0	0	0	0	0	0	0	0
9 BUNDI	0	63020	63020	0	0	0	0	63020	63020
10 CHITTORGARH	0	1246	1246	0	0	0	0	1246	1246
11 CHURU	0	0	0	0	0	0	0	0	0
12 DAUSA	0	0	0	0	0	0	0	0	0
13 DHOLPUR	7	0	7	0	0	0	7	0	7
14 DUNGARPUR	0	0	0	0	0	0	0	0	0
15 GANGANAGAR	10904	0	10904	0	0	0	10904	0	10904
16 HANUMANGARH	34846	0	34846	0	0	0	34846	0	34846
17 JAIPUR	0	0	0	0	0	0	0	0	0
18 JAISALMER	0	0	0	0	0	0	0	0	0
19 JALORE	0	0	0	0	0	0	0	0	0
20 JHALAWAR	0	5964	5964	0	0	0	0	5964	5964
21 JHUNJHUNU	0	0	0	0	0	0	0	0	0
22 JODHPUR	0	0	0	0	0	0	0	0	0
23 KARALI	0	0	0	0	0	0	0	0	0
24 KOTA	35970	0	35970	0	0	0	35970	0	35970
25 NAGPUR	0	0	0	0	0	0	0	0	0
26 PALI	0	0	0	0	0	0	0	0	0
27 PRATAPGARH	0	0	0	0	0	0	0	0	0
28 RAJSAMAND	0	0	0	0	0	0	0	0	0
29 S.MADHOPUR	0	2913	2913	0	0	0	0	2913	2913
30 SIKAR	0	0	0	0	0	0	0	0	0
31 SIROHI	0	0	0	0	0	0	0	0	0
32 TONK	0	2	2	0	0	0	0	2	2
33 UDAIPUR	0	0	0	0	0	0	0	0	0
RAJ. STATE	83474	94823	178297	0	0	0	83474	94823	178297

TABLE : 6

## CROP WISE IRRIGATED AREA ( 2020-21)

(HECTARE)

DISTRICT	F O O D C R O P S								
	C E R E A L S								
	J O W A R								
	K H A R I F			R A B I			T O T A L		
	HY	OTH.	TOTAL	HY	OTH.	TOTAL	HY	OTH.	TOTAL
1	11	12	13	14	15	16	17	18	19
1 AJMER	28	0	28	0	0	0	28	0	28
2 ALWAR	25	0	25	0	0	0	25	0	25
3 BANSWARA	0	0	0	0	0	0	0	0	0
4 BARAN	0	0	0	0	0	0	0	0	0
5 BARMER	0	238	238	0	0	0	0	238	238
6 BHARATPUR	0	0	0	0	0	0	0	0	0
7 BHILWARA	0	0	0	0	0	0	0	0	0
8 BIKANER	20	0	20	0	0	0	20	0	20
9 BUNDI	0	0	0	0	0	0	0	0	0
10 CHITTORGARH	0	0	0	0	0	0	0	0	0
11 CHURU	0	7	7	0	0	0	0	7	7
12 DAUSA	0	0	0	0	0	0	0	0	0
13 DHOLPUR	0	0	0	0	0	0	0	0	0
14 DUNGARPUR	0	0	0	0	0	0	0	0	0
15 GANGANAGAR	139	0	139	0	0	0	139	0	139
16 HANUMANGARH	4	0	4	0	0	0	4	0	4
17 JAIPUR	13	0	13	0	0	0	13	0	13
18 JAISALMER	0	6	6	0	0	0	0	6	6
19 JALORE	0	23	23	0	0	0	0	23	23
20 JHALAWAR	0	0	0	0	0	0	0	0	0
21 JHUNJHUNU	0	0	0	0	0	0	0	0	0
22 JODHPUR	0	258	258	0	0	0	0	258	258
23 KARALI	0	0	0	0	0	0	0	0	0
24 KOTA	0	0	0	0	0	0	0	0	0
25 NAGOUR	479	0	479	0	0	0	479	0	479
26 PALI	3	0	3	0	0	0	3	0	3
27 PRATAPGARH	0	0	0	0	0	0	0	0	0
28 RAJSAMAND	0	0	0	0	0	0	0	0	0
29 S.MADHOPUR	0	0	0	0	0	0	0	0	0
30 SIKAR	0	0	0	0	0	0	0	0	0
31 SIROHI	54	0	54	0	0	0	54	0	54
32 TONK	0	0	0	0	0	0	0	0	0
33 UDAIPUR	0	0	0	0	0	0	0	0	0
RAJ. STATE	765	532	1297	0	0	0	765	532	1297

TABLE : 6

## CROP WISE IRRIGATED AREA ( 2020-21)

(HECTARE)

DISTRICT	F O O D C R O P S								
	C E R E A L S								
	B A J R A			M A I Z E			W H E A T		
	HY	OTH.	TOTAL	HY	OTH.	TOTAL	HY	OTH.	TOTAL
1	20	21	22	23	24	25	26	27	28
1 AJMER	62	0	62	414	0	414	49363	0	49363
2 ALWAR	2	0	2	2	0	2	201389	0	201389
3 BANSWARA	0	0	0	0	16090	16090	53989	57043	111032
4 BARAN	0	0	0	0	0	0	153218	0	153218
5 BARMER	0	52738	52738	0	15	15	0	13649	13649
6 BHARATPUR	0	0	0	0	0	0	134128	0	134128
7 BHILWARA	0	0	0	225	13	238	127712	0	127712
8 BIKANER	5350	0	5350	0	1	1	0	114378	114378
9 BUNDI	0	0	0	0	6	6	157202	0	157202
10 CHITTORGARH	0	0	0	12	11	23	148390	0	148390
11 CHURU	10096	6435	16531	0	0	0	37685	0	37685
12 DAUSA	0	0	0	0	3	3	0	92645	92645
13 DHOLPUR	5	0	5	0	0	0	57620	0	57620
14 DUNGARPUR	0	0	0	0	111	111	56614	0	56614
15 GANGANAGAR	5611	0	5611	37	0	37	256490	9000	265490
16 HANUMANGARH	8343	0	8343	12	0	12	247290	0	247290
17 JAIPUR	1140	0	1140	56	0	56	145603	0	145603
18 JAISALMER	0	13663	13663	0	0	0	0	7055	7055
19 JALORE	18061	0	18061	0	16	16	45076	0	45076
20 JHALAWAR	0	0	0	0	4	4	120032	0	120032
21 JHUNJHUNU	0	131	131	0	0	0	0	74756	74756
22 JODHPUR	50210	15757	65967	0	0	0	59881	21350	81231
23 KARALI	0	0	0	0	0	0	0	79876	79876
24 KOTA	0	0	0	0	0	0	138210	0	138210
25 NAGPUR	13622	3	13625	11	0	11	52765	3598	56363
26 PALI	0	0	0	211	52	263	0	75168	75168
27 PRATAPGARH	0	0	0	0	301	301	54240	25130	79370
28 RAJSAMAND	0	0	0	20	14	34	33701	0	33701
29 S.MADHOPUR	0	0	0	0	0	0	70335	0	70335
30 SIKAR	7276	0	7276	0	1	1	84453	0	84453
31 SIROHI	5377	0	5377	40	0	40	35338	0	35338
32 TONK	0	1	1	0	6	6	0	44441	44441
33 UDAIPUR	0	0	0	0	141	141	56000	30606	86606
RAJ. STATE	125155	88728	213883	1040	16785	17825	2576724	648695	3225419

TABLE : 6

## CROP WISE IRRIGATED AREA ( 2020-21)

(HECTARE)

DISTRICT	F O O D C R O P S							TOTAL CEREALS AND SMALL MILLETS
	CEREALS			OTHER CEREALS & SMALL MILLETS				
	B A R L E Y			KH.	RABI	TOTAL		
	HY	OTH.	TOTAL					
	1	29	30					
1 AJMER	0	19037	19037	0	0	0	68904	
2 ALWAR	6899	0	6899	0	0	0	208379	
3 BANSWARA	360	130	490	0	0	0	127612	
4 BARAN	0	177	177	0	0	0	175019	
5 BARMER	0	22	22	0	0	0	66662	
6 BHARATPUR	1283	0	1283	0	0	0	136484	
7 BHILWARA	21450	0	21450	0	2	2	150068	
8 BIKANER	0	5435	5435	0	0	0	125184	
9 BUNDI	1612	0	1612	0	0	0	221840	
10 CHITTORGARH	0	8173	8173	0	0	0	157832	
11 CHURU	8256	0	8256	0	0	0	62479	
12 DAUSA	0	5543	5543	0	0	0	98191	
13 DHOLPUR	374	0	374	0	0	0	58006	
14 DUNGARPUR	0	277	277	0	0	0	57002	
15 GANGANAGAR	48325	480	48805	0	0	0	330986	
16 HANUMANGARH	11919	0	11919	0	0	0	302414	
17 JAIPUR	53218	0	53218	0	0	0	200030	
18 JAISALMER	0	13	13	0	0	0	20737	
19 JALORE	236	0	236	0	2146	2146	65558	
20 JHALAWAR	165	0	165	0	0	0	126165	
21 JHUNJHUNU	0	6833	6833	0	0	0	81720	
22 JODHPUR	0	314	314	0	3	3	147773	
23 KARALI	0	165	165	0	0	0	80041	
24 KOTA	332	0	332	0	0	0	174512	
25 NAGPUR	6733	1349	8082	0	0	0	78560	
26 PALI	0	4655	4655	0	0	0	80089	
27 PRATAPGARH	0	1342	1342	0	0	0	81013	
28 RAJSAMAND	6656	0	6656	0	0	0	40391	
29 S.MADHOPUR	0	383	383	0	0	0	73631	
30 SIKAR	22852	0	22852	0	0	0	114582	
31 SIROHI	1067	0	1067	0	1162	1162	43038	
32 TONK	0	3164	3164	0	0	0	47614	
33 UDAIPUR	4223	3563	7786	0	0	0	94533	
RAJ. STATE	195960	61055	257015	0	3313	3313	3897049	

TABLE : 6

## CROP WISE IRRIGATED AREA ( 2020-21)

(HECTARE)

DISTRICT	F O O D C R O P S						
	P U L S E S						
	TUR OR ARHAR	OTHER KHARIF PULSES (EXCLUDING TUR OR ARHAR)					TOTAL
		MOONG	URAD	CHAULA	MOTH	OTH.	
1	36	37	38	39	40	41	42
1 AJMER	0	7	0	1	0	0	8
2 ALWAR	39	0	0	0	0	0	0
3 BANSWARA	0	0	0	0	0	0	0
4 BARAN	0	0	0	0	0	0	0
5 BARMER	0	2747	0	0	174	0	2921
6 BHARATPUR	0	0	0	0	0	0	0
7 BHILWARA	0	0	0	0	0	0	0
8 BIKANER	0	30342	0	3	3076	0	33421
9 BUNDI	1	0	0	1	0	0	1
10 CHITTORGARH	0	0	0	0	0	0	0
11 CHURU	0	2340	2	4	2612	0	4958
12 DAUSA	0	0	0	0	0	0	0
13 DHOLPUR	0	0	0	0	0	0	0
14 DUNGARPUR	0	0	0	0	0	0	0
15 GANGANAGAR	9	142781	59	1	748	0	143589
16 HANUMANGARH	0	23674	16	0	967	0	24657
17 JAIPUR	26	190	0	5	0	0	195
18 JAISALMER	0	40535	0	0	3918	0	44453
19 JALORE	0	8	0	0	0	0	8
20 JHALAWAR	0	0	0	0	0	0	0
21 JHUNJHUNU	1	12	0	4	0	0	16
22 JODHPUR	0	45745	0	1	1167	0	46913
23 KARALI	1	0	7	0	0	0	7
24 KOTA	1	0	0	0	0	0	0
25 NAGPUR	0	2758	0	2	119	0	2879
26 PALI	0	7	0	1	0	0	8
27 PRATAPGARH	0	0	0	0	0	0	0
28 RAJSAMAND	0	0	7	0	0	0	7
29 S.MADHOPUR	0	0	0	0	0	0	0
30 SIKAR	1	307	1	111	0	0	419
31 SIROHI	0	1	4	0	0	0	5
32 TONK	0	0	0	0	0	0	0
33 UDAIPUR	0	0	0	0	0	0	0
RAJ. STATE	79	291454	96	134	12781	0	304465

TABLE : 6

## CROP WISE IRRIGATED AREA ( 2020-21)

(HECTARE)

DISTRICT	F O O D C R O P S									TOTAL PULSES	TOTAL FOOD GRAINS
	P U L S E S										
	G R A M			OTHER RABI PULSES (EXCLUDING GRAM)							
	HY	OTH.	TOTAL	MASOOR	BATALA	MATAR	OTH.	TOTAL			
1	43	44	45	46	47	48	49	50	51	52	
1 AJMER	0	5007	5007	33	0	683	8	724	5739	74643	
2 ALWAR	2526	0	2526	7	0	408	0	415	2980	211359	
3 BANSWARA	1358	8738	10096	5	0	0	224	229	10325	137937	
4 BARAN	0	35717	35717	42	0	21	34	97	35814	210833	
5 BARMER	0	434	434	0	0	0	0	0	3355	70017	
6 BHARATPUR	710	0	710	7	0	46	0	53	763	137247	
7 BHILWARA	29092	0	29092	4662	0	30	16	4708	33800	183868	
8 BIKANER	0	233564	233564	6	0	17	0	23	267008	392192	
9 BUNDI	21253	0	21253	13006	0	856	8	13870	35125	256965	
10 CHITTORGARH	0	56471	56471	397	0	132	24	553	57024	214856	
11 CHURU	53173	0	53173	0	0	1	0	1	58132	120611	
12 DAUSA	0	4971	4971	0	0	34	0	34	5005	103196	
13 DHOLPUR	367	0	367	8	0	94	5	107	474	58480	
14 DUNGARPUR	1316	0	1316	0	0	0	52	52	1368	58370	
15 GANGANAGAR	54420	2278	56698	2	0	107	0	109	200405	531391	
16 HANUMANGARH	58466	0	58466	1	0	185	0	186	83309	385723	
17 JAIPUR	7842	0	7842	0	0	9104	0	9104	17167	217197	
18 JAISALMER	0	181875	181875	0	0	1	0	1	226329	247066	
19 JALORE	0	2073	2073	0	0	12	0	12	2093	67651	
20 JHALAWAR	51320	816	52136	7831	0	29	14	7874	60010	186175	
21 JHUNJHUNU	0	68199	68199	1659	0	162	2	1823	70039	151759	
22 JODHPUR	0	25328	25328	50	0	22	0	72	72313	220086	
23 KARALI	0	1627	1627	0	0	22	1	23	1658	81699	
24 KOTA	28545	0	28545	28	0	99	10	137	28683	203195	
25 NAGPUR	9791	1839	11630	183	0	1137	0	1320	15829	94389	
26 PALI	0	20238	20238	0	0	10	3	13	20259	100348	
27 PRATAPGARH	14858	10165	25023	5600	0	96	579	6275	31298	112311	
28 RAJSAMAND	1163	0	1163	0	0	18	21	39	1209	41600	
29 S.MADHOPUR	0	29339	29339	798	0	64	3	865	30204	103835	
30 SIKAR	48303	0	48303	13	0	343	0	356	49079	163661	
31 SIROHI	908	0	908	0	0	19	29	48	961	43999	
32 TONK	0	69962	69962	701	0	298	332	1331	71293	118907	
33 UDAIPUR	2089	1856	3945	0	0	27	915	942	4887	99420	
RAJ. STATE	387500	760497	1147997	35039	0	14077	2280	51396	1503937	5400986	



TABLE : 6

## CROP WISE IRRIGATED AREA ( 2020-21)

(HECTARE)

DISTRICT	F O O D C R O P S						
	S U G A R			C O N D I M E N T S & S P I C E S			
	SUGAR- CANE	OTH.	TOTAL	RED CHI- LLIES	GINGER	TUR- MERIC	CORIAN- DER
1	53	54	55	56	57	58	59
1 AJMER	23	0	23	217	0	0	186
2 ALWAR	5	0	5	68	10	2	11
3 BANSWARA	8	0	8	0	0	0	0
4 BARAN	3	0	3	20	0	1	24553
5 BARMER	0	0	0	4	0	0	7
6 BHARATPUR	3	0	3	74	0	0	0
7 BHILWARA	48	0	48	479	0	16	10
8 BIKANER	1	0	1	0	0	0	335
9 BUNDI	264	0	264	28	0	108	2069
10 CHITTORGARH	1354	0	1354	20	0	0	2927
11 CHURU	0	0	0	0	0	0	75
12 DAUSA	1	0	1	0	0	0	0
13 DHOLPUR	3	0	3	94	0	0	3
14 DUNGARPUR	8	0	8	9	34	0	2
15 GANGANAGAR	2545	0	2545	14	0	0	21
16 HANUMANGARH	26	0	26	64	0	0	1
17 JAIPUR	65	0	65	698	0	0	13
18 JAISALMER	0	0	0	4	0	0	0
19 JALORE	0	0	0	1022	0	0	16
20 JHALAWAR	1	0	1	70	0	0	49318
21 JHUNJHUNU	0	0	0	107	0	0	7
22 JODHPUR	0	0	0	740	0	0	1072
23 KARALI	15	0	15	22	0	0	3
24 KOTA	3	0	3	33	0	0	26664
25 NAGPUR	2	0	2	28	0	0	97
26 PALI	0	0	0	228	0	0	30
27 PRATAPGARH	0	0	0	10	0	0	621
28 RAJSAMAND	210	0	210	55	0	0	32
29 S.MADHOPUR	9	0	9	1756	0	0	786
30 SIKAR	7	0	7	7	0	0	42
31 SIROHI	0	0	0	164	0	0	1
32 TONK	14	0	14	138	0	0	35
33 UDAIPUR	315	0	315	3	24	4	5
RAJ. STATE	4933	0	4933	6176	68	131	108942

TABLE : 6

## CROP WISE IRRIGATED AREA ( 2020-21)

(HECTARE)

DISTRICT	F O O D C R O P S						
	CONDIMENTS & SPICES						
	CUMINSEED	AJWAIN	GARLIC	FENNEL (SAUF)	METHI	OTH.	TOTAL
1	60	61	62	63	64	65	66
1 AJMER	6250	175	3	78	470	0	7379
2 ALWAR	0	0	2	0	561	0	654
3 BANSWARA	0	0	0	0	0	0	0
4 BARAN	0	1	30538	0	607	81	55801
5 BARMER	183308	1	0	22	383	0	183725
6 BHARATPUR	0	0	0	92	16	0	182
7 BHILWARA	640	25	413	8	410	116	2117
8 BIKANER	14749	2	3	94	20312	52	35547
9 BUNDI	1	0	2419	0	953	11	5589
10 CHITTORGARH	73	254	5196	0	2121	0	10591
11 CHURU	1432	0	1	328	9055	2	10893
12 DAUSA	0	0	0	1284	6	0	1290
13 DHOLPUR	0	0	8	0	0	0	105
14 DUNGARPUR	0	0	13	113	4	0	175
15 GANGANAGAR	2	0	58	32	101	0	228
16 HANUMANGARH	0	0	25	0	338	0	428
17 JAIPUR	38	4	22	43	1711	527	3056
18 JAISALMER	99729	0	0	2	140	0	99875
19 JALORE	110632	127	4	785	769	379	113734
20 JHALAWAR	1	1	21620	2	2804	2287	76103
21 JHUNJHUNU	2	0	279	0	4442	2	4839
22 JODHPUR	187910	6	3478	4012	14476	292	211986
23 KARALI	0	0	2	90	3	1	121
24 KOTA	4	83	17335	22	2176	278	46595
25 NAGOUR	67788	69	85	9999	5455	8680	92201
26 PALI	15557	26	3	2818	2151	48	20861
27 PRATAPGARH	53	312	7675	0	5555	421	14647
28 RAJSAMAND	2	0	117	0	235	0	441
29 S.MADHOPUR	0	0	20	1072	464	0	4098
30 SIKAR	13	0	37	1	5108	0	5208
31 SIROHI	5959	1	10	7133	10	0	13278
32 TONK	795	67	5	473	144	282	1939
33 UDAIPUR	27	0	74	80	179	0	396
RAJ. STATE	694965	1154	89445	28583	81159	13459	1024082

TABLE : 6

## CROP WISE IRRIGATED AREA ( 2020-21)

(HECTARE)

DISTRICT	F O O D C R O P S							
	F R U I T S & V E G E T A B L E S							
	F R U I T S							
	F R E S H - F R U I T S							
	C I T R U S F R U I T S							
	MANGO	ORANGE	MOSAMI	MALTA	SANTRA	LEMON	POMELO	OTHER
1	67	68	69	70	71	72	73	74
1 AJMER	6	0	0	0	0	96	0	284
2 ALWAR	25	0	19	0	1	61	0	73
3 BANSWARA	0	0	0	0	0	0	0	0
4 BARAN	107	16	1	0	0	27	0	66
5 BARMER	0	0	0	0	0	0	0	88
6 BHARATPUR	4	0	2	0	0	559	0	39
7 BHILWARA	21	0	0	0	17	75	0	52
8 BIKANER	0	0	12	54	6	8	0	50
9 BUNDI	1	1	6	0	3	31	0	29
10 CHITTORGARH	0	0	0	0	0	0	0	0
11 CHURU	0	0	0	0	0	0	0	0
12 DAUSA	0	0	0	0	0	0	0	0
13 DHOLPUR	0	0	0	0	0	0	0	0
14 DUNGARPUR	0	0	0	0	0	0	0	0
15 GANGANAGAR	6	0	119	46	41	33	0	9469
16 HANUMANGARH	0	0	22	8	0	7	0	2309
17 JAIPUR	0	0	0	0	0	0	0	0
18 JAISALMER	2	0	0	0	0	12	0	51
19 JALORE	13	0	2	0	0	100	0	46
20 JHALAWAR	0	0	0	0	10418	1	0	11
21 JHUNJHUNU	1	0	0	0	0	0	0	1
22 JODHPUR	0	0	0	0	1	26	0	62
23 KARALI	5	0	0	0	0	60	0	8
24 KOTA	0	24	0	0	0	0	0	4
25 NAGPUR	0	0	1	0	0	23	0	173
26 PALI	2	0	0	0	1	444	0	50
27 PRATAPGARH	0	0	0	0	0	0	0	0
28 RAJSAMAND	2	0	0	0	4	10	0	75
29 S.MADHOPUR	0	0	0	0	0	0	0	0
30 SIKAR	5	0	0	0	0	6	0	8
31 SIROHI	0	0	0	0	0	224	0	28
32 TONK	6	0	3	0	0	28	0	20
33 UDAIPUR	0	0	0	0	0	0	0	22
RAJ. STATE	206	41	187	108	10492	1831	0	13018

TABLE : 6

## CROP WISE IRRIGATED AREA ( 2020-21)

(HECTARE)

DISTRICT	F O O D C R O P S							
	F R U I T S & V E G E T A B L E S							
	F R U I T S							
	F R E S H - F R U I T S							
	BANANA	GRAPE	POME-GRANATE	GUAVA	PAPAYA	MELON-MUSK	WATER-MELON	KAKRI
1	75	76	77	78	79	80	81	82
1 AJMER	0	0	31	41	5	6	0	119
2 ALWAR	0	0	16	17	1	79	25	25
3 BANSWARA	0	0	0	0	0	0	0	0
4 BARAN	0	0	0	43	0	12	53	9
5 BARMER	0	0	4141	0	0	0	0	20
6 BHARATPUR	0	0	0	563	0	18	0	6
7 BHILWARA	1	0	40	142	26	24	11	70
8 BIKANER	0	0	312	7	0	103	88	163
9 BUNDI	0	0	5	327	5	8	11	37
10 CHITTORGARH	0	0	0	6	1	31	16	16
11 CHURU	0	0	17	0	0	4	4	22
12 DAUSA	0	0	0	0	0	51	128	87
13 DHOLPUR	0	0	0	0	0	9	2	1
14 DUNGARPUR	0	0	0	0	0	0	0	0
15 GANGANAGAR	0	0	17	36	2	0	0	116
16 HANUMANGARH	0	0	3	38	4	0	0	24
17 JAIPUR	0	0	0	0	0	617	1331	732
18 JAISALMER	0	0	239	1	0	4	0	0
19 JALORE	0	0	3845	0	28	113	5	22
20 JHALAWAR	0	0	5	28	1	2	0	22
21 JHUNJHUNU	0	0	0	0	0	49	55	63
22 JODHPUR	0	0	423	9	11	128	0	116
23 KARALI	1	0	0	32	0	6	16	1
24 KOTA	0	0	0	37	0	10	0	51
25 NAGPUR	0	0	84	3	5	53	37	97
26 PALI	2	0	40	12	10	0	0	69
27 PRATAPGARH	0	0	0	0	0	25	0	13
28 RAJSAMAND	1	0	29	28	6	47	3	14
29 S.MADHOPUR	0	0	0	0	0	185	41	20
30 SIKAR	0	0	16	1	0	535	190	137
31 SIROHI	0	0	150	6	124	151	0	116
32 TONK	0	0	0	228	1	14	3	296
33 UDAIPUR	0	0	2	40	1	1	0	7
RAJ. STATE	5	0	9415	1645	231	2285	2019	2491

TABLE : 6

## CROP WISE IRRIGATED AREA ( 2020-21)

(HECTARE)

DISTRICT	F O O D C R O P S								
	F R U I T S & V E G E T A B L E S								
	F R U I T S		V E G E T A B L E S						
	F R E S H - F R U I T S		P O T A T O	W A T E R C A L T R O P (S I N G H A D A)	S W E E T P O T A T O	O N I O N	O T H E R S		
	O T H.	T O T A L					K H A R I F	R A B I	T O T A L
1	83	84	85	86	87	88	89	90	91
1 AJMER	269	857	3	0	17	1329	2673	1043	3716
2 ALWAR	33	375	53	0	0	10731	3102	2156	5258
3 BANSWARA	0	0	25	0	0	58	0	658	658
4 BARAN	14	348	59	0	0	72	299	787	1086
5 BARMER	80	4329	0	0	49	74	14	116	130
6 BHARATPUR	37	1228	2178	0	15	43	271	457	728
7 BHILWARA	42	521	5	0	0	56	894	612	1506
8 BIKANER	168	971	28	0	0	1379	146	284	430
9 BUNDI	0	464	129	5	62	27	739	867	1606
10 CHITTORGARH	7	77	22	0	21	369	475	456	931
11 CHURU	20	67	1	0	0	450	26	100	126
12 DAUSA	0	266	2	0	0	51	441	959	1400
13 DHOLPUR	0	12	7012	1	23	2	248	213	461
14 DUNGARPUR	0	0	0	0	0	45	19	23	42
15 GANGANAGAR	109	9994	224	0	2	72	776	1176	1952
16 HANUMANGARH	189	2604	481	2	0	103	199	648	847
17 JAIPUR	0	2680	11	0	59	3610	5582	15437	21019
18 JAISALMER	147	456	0	0	0	11	28	35	63
19 JALORE	69	4243	118	0	50	4	341	1129	1470
20 JHALAWAR	0	10488	56	0	17	2654	303	534	837
21 JHUNJHUNU	0	169	74	0	1	3695	196	566	762
22 JODHPUR	11	787	19	0	39	21793	3073	2306	5379
23 KARALI	19	148	65	0	4	26	274	508	782
24 KOTA	0	126	141	0	0	172	681	890	1571
25 NAGPUR	0	476	7	0	98	9079	312	1520	1832
26 PALI	59	689	1	0	3	330	175	431	606
27 PRATAPGARH	0	38	32	0	0	113	16	332	348
28 RAJSAMAND	2	221	8	0	0	31	434	231	665
29 S.MADHOPUR	11	257	9	0	5	212	627	796	1423
30 SIKAR	7	905	1	0	665	10879	690	2245	2935
31 SIROHI	635	1434	1	0	2	27	1099	989	2088
32 TONK	8	607	19	1	0	141	805	894	1699
33 UDAIPUR	0	73	24	0	0	36	202	355	557
RAJ. STATE	1936	45910	10808	9	1132	67674	25160	39753	64913

TABLE : 6

## CROP WISE IRRIGATED AREA ( 2020-21)

(HECTARE)

DISTRICT	F O O D C R O P S			
	TOTAL VEGE- TABLES	TOTAL FRUITS AND VEGE- TABLES	OTHER FOOD CROPS	TOTAL FOOD CROPS
1	92	93	94	95
1 AJMER	5065	5922	0	87967
2 ALWAR	16042	16417	7	228442
3 BANSWARA	741	741	0	138686
4 BARAN	1217	1565	0	268202
5 BARMER	253	4582	0	258324
6 BHARATPUR	2964	4192	0	141624
7 BHILWARA	1567	2088	0	188121
8 BIKANER	1837	2808	0	430548
9 BUNDI	1829	2293	0	265111
10 CHITTORGARH	1343	1420	0	228221
11 CHURU	577	644	0	132148
12 DAUSA	1453	1719	0	106206
13 DHOLPUR	7499	7511	0	66099
14 DUNGARPUR	87	87	1	58641
15 GANGANAGAR	2250	12244	218	546626
16 HANUMANGARH	1433	4037	0	390214
17 JAIPUR	24699	27379	0	247697
18 JAISALMER	74	530	0	347471
19 JALORE	1642	5885	0	187270
20 JHALAWAR	3564	14052	0	276331
21 JHUNJHUNU	4532	4701	0	161299
22 JODHPUR	27230	28017	0	460089
23 KARALI	877	1025	19	82879
24 KOTA	1884	2010	0	251803
25 NAGAU	11016	11492	0	198084
26 PALI	940	1629	0	122838
27 PRATAPGARH	493	531	5	127494
28 RAJSAMAND	704	925	0	43176
29 S.MADHOPUR	1649	1906	0	109848
30 SIKAR	14480	15385	0	184261
31 SIROHI	2118	3552	0	60829
32 TONK	1860	2467	0	123327
33 UDAIPUR	617	690	0	100821
RAJ. STATE	144536	190446	250	6620697

TABLE : 6

## CROP WISE IRRIGATED AREA ( 2020-21)

(HECTARE)

DISTRICT	NON FOOD C R O P S						
	O I L - S E E D S						
	GROUND -NUT	CASTOR -SEED	SESA- MUM	RAPE & MUSTARD	LIN- SEED	TARA- MIRA	SOYA- BEAN
1	96	97	98	99	100	101	102
1 AJMER	1160	57	25	32610	8	143	0
2 ALWAR	350	8	13	234896	0	18	0
3 BANSWARA	0	0	0	2	0	0	0
4 BARAN	0	0	0	82199	212	47	0
5 BARMER	5127	40904	26	17779	17	632	0
6 BHARATPUR	0	1	0	216636	78	3	0
7 BHILWARA	32	17	4	31412	20	106	0
8 BIKANER	257569	456	281	111243	4	1835	0
9 BUNDI	11	0	0	41942	36	39	2
10 CHITTORGARH	280	0	17	26795	826	281	11
11 CHURU	83480	10	22	77902	8	1759	0
12 DAUSA	1466	0	0	48363	0	35	0
13 DHOLPUR	2	0	0	67778	0	8	0
14 DUNGARPUR	0	80	0	99	0	0	0
15 GANGANAGAR	6190	133	1558	225373	127	739	0
16 HANUMANGARH	13648	483	1795	117099	18	288	0
17 JAIPUR	28991	0	60	64689	0	558	0
18 JAISALMER	55287	5054	3679	45540	0	563	0
19 JALORE	30331	50354	0	75522	4	786	0
20 JHALAWAR	0	0	0	41865	965	141	0
21 JHUNJHUNU	20571	42	0	72364	0	232	0
22 JODHPUR	160360	20216	1506	202066	30	1136	0
23 KARALI	170	0	0	63260	0	24	7
24 KOTA	6	0	0	44876	95	27	4
25 NAGPUR	26777	54	29	51092	1018	1290	0
26 PALI	97	2274	0	37904	0	172	0
27 PRATAPGARH	15	0	118	9196	2978	97	0
28 RAJSAMAND	35	1	0	1007	2	9	9
29 S.MADHOPUR	56	0	0	131968	4788	88	376
30 SIKAR	36485	0	0	36334	0	529	0
31 SIROHI	22255	31709	2	15717	0	14	1
32 TONK	3	46	0	228919	19	442	0
33 UDAIPUR	28	16	0	3233	4	28	0
RAJ. STATE	750782	151915	9135	2457680	11257	12069	410

TABLE : 6

## CROP WISE IRRIGATED AREA ( 2020-21)

(HECTARE)

DISTRICT	NON FOOD C R O P S							
	OIL-SEEDS			F I B R E S				
	SUN- FLOWER	OTH.	TOTAL	C O T T O N				
				PUNJAB AMERICAN	AMERICAN	DESHI	MALVI	TOTAL
1	103	104	105	106	107	108	109	110
1 AJMER	0	0	34003	0	16602	1	0	16603
2 ALWAR	0	37	235322	0	0	0	63159	63159
3 BANSWARA	0	0	2	0	0	0	0	0
4 BARAN	0	0	82458	0	0	0	0	0
5 BARMER	0	0	64485	0	0	2	0	2
6 BHARATPUR	0	0	216718	5296	0	0	0	5296
7 BHILWARA	0	0	31591	0	42127	0	0	42127
8 BIKANER	0	178	371566	0	24816	6203	0	31019
9 BUNDI	0	1	42031	0	0	13	0	13
10 CHITTORGARH	0	0	28210	0	0	0	5687	5687
11 CHURU	0	5	163186	0	2654	6545	0	9199
12 DAUSA	0	1	49865	0	0	3	0	3
13 DHOLPUR	0	0	67788	0	27	0	0	27
14 DUNGARPUR	0	0	179	0	0	355	0	355
15 GANGANAGAR	0	311	234431	0	218564	0	0	218564
16 HANUMANGARH	0	70	133401	0	226586	4248	0	230834
17 JAIPUR	0	6	94304	0	558	0	0	558
18 JAISALMER	0	0	110123	0	0	209	0	209
19 JALORE	0	0	156997	0	1364	0	0	1364
20 JHALAWAR	0	444	43415	0	0	0	0	0
21 JHUNJHUNU	0	29	93238	0	0	17309	0	17309
22 JODHPUR	0	0	385314	0	52513	10611	0	63124
23 KARALI	0	0	63461	0	0	5	0	5
24 KOTA	0	0	45008	0	0	0	0	0
25 NAGOUR	0	0	80260	0	0	0	57492	57492
26 PALI	0	0	40447	0	18652	0	0	18652
27 PRATAPGARH	0	0	12404	0	0	1	0	1
28 RAJSAMAND	0	0	1063	0	3874	0	0	3874
29 S.MADHOPUR	0	0	137276	0	0	0	0	0
30 SIKAR	0	14	73362	0	63	0	0	63
31 SIROHI	0	0	69698	0	2568	0	0	2568
32 TONK	0	0	229429	0	0	465	0	465
33 UDAIPUR	0	4	3313	0	0	1814	0	1814
RAJ. STATE	0	1100	3394348	5296	610968	47784	126338	790386



TABLE : 6

## CROP WISE IRRIGATED AREA ( 2020-21)

(HECTARE)

DISTRICT	NON FOOD C R O P S							
	F I B R E S				D Y E S & D Y E I N G M A T E R I A L S			
	SAN-HEMP	MESTA	OTH.	TOTAL FIBRES	INDIGO	MEHANDI	OTHERS	TOTAL
1	111	112	113	114	115	116	117	118
1 AJMER	1	0	0	16604	0	0	0	0
2 ALWAR	0	0	0	63159	0	0	0	0
3 BANSWARA	0	0	0	0	0	0	0	0
4 BARAN	0	0	0	0	0	0	0	0
5 BARMER	0	0	0	2	0	0	0	0
6 BHARATPUR	0	0	0	5296	0	0	0	0
7 BHILWARA	0	0	0	42127	0	0	0	0
8 BIKANER	0	0	0	31019	0	0	0	0
9 BUNDI	0	0	0	13	0	0	0	0
10 CHITTORGARH	0	0	0	5687	0	0	0	0
11 CHURU	0	0	0	9199	0	0	0	0
12 DAUSA	0	0	0	3	0	0	0	0
13 DHOLPUR	0	0	0	27	0	0	0	0
14 DUNGARPUR	0	0	0	355	0	0	0	0
15 GANGANAGAR	0	0	0	218564	0	0	0	0
16 HANUMANGARH	0	0	0	230834	0	0	0	0
17 JAIPUR	0	0	0	558	0	0	0	0
18 JAISALMER	0	0	0	209	0	0	0	0
19 JALORE	0	0	0	1364	0	2	0	2
20 JHALAWAR	0	0	0	0	0	0	26	26
21 JHUNJHUNU	0	0	0	17309	0	0	0	0
22 JODHPUR	0	0	0	63124	0	0	0	0
23 KARALI	0	0	0	5	5	0	0	5
24 KOTA	0	0	0	0	0	0	0	0
25 NAGPUR	0	0	1	57493	0	0	0	0
26 PALI	0	0	0	18652	0	6	0	6
27 PRATAPGARH	0	0	0	1	0	0	0	0
28 RAJSAMAND	0	0	0	3874	0	0	32	32
29 S.MADHOPUR	0	0	0	0	0	0	0	0
30 SIKAR	0	0	31	94	0	0	0	0
31 SIROHI	4	0	0	2572	0	0	0	0
32 TONK	0	0	0	465	0	0	0	0
33 UDAIPUR	0	0	0	1814	0	0	0	0
RAJ. STATE	5	0	32	790423	5	8	58	71

TABLE : 6

## CROP WISE IRRIGATED AREA ( 2020-21)

(HECTARE)

DISTRICT	NON FOOD CROPS				
	DRUGS & NARCOTICS				
	OPIUM	ISABGOL	TOBACCO	OTH.	TOTAL
1	119	120	121	122	123
1 AJMER	0	433	0	4	437
2 ALWAR	0	0	65	4	69
3 BANSWARA	0	0	0	0	0
4 BARAN	166	0	0	15	181
5 BARMER	0	134352	0	46	134398
6 BHARATPUR	0	0	3	25	28
7 BHILWARA	86	809	0	1	896
8 BIKANER	0	24073	0	114	24187
9 BUNDI	0	9	0	0	9
10 CHITTORGARH	1613	5209	2	374	7198
11 CHURU	0	8931	0	808	9739
12 DAUSA	0	0	0	0	0
13 DHOLPUR	0	0	1	0	1
14 DUNGARPUR	0	0	0	0	0
15 GANGANAGAR	0	77	0	20	97
16 HANUMANGARH	0	33	0	38	71
17 JAIPUR	0	28	0	15	43
18 JAISALMER	0	49194	0	72	49266
19 JALORE	0	60219	152	0	60371
20 JHALAWAR	109	402	0	545	1056
21 JHUNJHUNU	0	10	42	64	116
22 JODHPUR	0	33142	0	456	33598
23 KARALI	0	0	15	0	15
24 KOTA	15	353	0	31	399
25 NAGPUR	0	54170	0	4	54174
26 PALI	0	3367	0	2	3369
27 PRATAPGARH	548	887	0	92	1527
28 RAJSAMAND	0	0	4	5	9
29 S.MADHOPUR	0	0	0	0	0
30 SIKAR	0	3072	0	18	3090
31 SIROHI	0	601	9	23	633
32 TONK	0	34	0	0	34
33 UDAIPUR	140	1134	0	35	1309
RAJ. STATE	2677	380539	293	2811	386320

TABLE : 6

## CROP WISE IRRIGATED AREA ( 2020-21)

(HECTARE)

DISTRICT	NON FOOD C R O P S							
	F O D D E R C R O P S							
	G U A R		O T H E R F O D D E R C R O P S					
	SEED	OTH.	FODDER JOWAR	FODDER BAJRA	FODDER MAIZE	FODDER GAJAR	RAJACA	BAR- SEEM
1	124	125	126	127	128	129	130	131
1 AJMER	31	0	320	13	2	4	5649	0
2 ALWAR	2	0	4009	72	14	13	153	0
3 BANSWARA	0	0	0	1	0	0	445	0
4 BARAN	0	0	62	0	3	0	210	0
5 BARMER	3663	0	347	416	12	0	278	0
6 BHARATPUR	1	0	101	4	0	76	1248	262
7 BHILWARA	0	0	228	8	0	4	3490	0
8 BIKANER	61589	0	2113	1	0	4	107	0
9 BUNDI	2	0	20	2	1	0	720	568
10 CHITTORGARH	2	0	452	178	3	0	4061	433
11 CHURU	8123	0	5	20	0	5	2	0
12 DAUSA	5	0	523	199	0	24	596	0
13 DHOLPUR	0	0	175	0	0	12	965	0
14 DUNGARPUR	0	0	160	38	22	0	142	0
15 GANGANAGAR	117677	0	5766	5770	0	0	6267	6297
16 HANUMANGARH	66754	0	6160	0	0	51	29	7372
17 JAIPUR	364	0	2220	5383	10	474	5608	0
18 JAISALMER	24466	0	6	432	0	0	0	0
19 JALORE	97	0	1001	2939	454	0	1279	0
20 JHALAWAR	1	0	131	7	28	2	956	28
21 JHUNJHUNU	39	0	68	5142	0	65	397	0
22 JODHPUR	28287	0	944	1890	1	4053	2056	0
23 KARALI	0	0	29	26	2	0	147	0
24 KOTA	0	0	57	1	1	0	463	44
25 NAGPUR	1278	0	327	601	52	0	1167	0
26 PALI	1	0	1163	308	23	6	2126	0
27 PRATAPGARH	1	0	290	156	19	0	297	184
28 RAJSAMAND	3	0	193	59	3	1	3442	0
29 S.MADHOPUR	1	0	38	57	0	0	329	0
30 SIKAR	1912	0	189	5035	0	0	3412	0
31 SIROHI	10	0	1462	1562	203	0	1250	0
32 TONK	2	0	80	0	2	80	2162	0
33 UDAIPUR	0	0	141	446	16	6	1345	7
RAJ. STATE	314311	0	28780	30766	871	4880	50798	15195

TABLE : 6

## CROP WISE IRRIGATED AREA ( 2020-21)

(HECTARE)

DISTRICT	NON FOOD C R O P S					
	FODDER CROPS			CROPS USED AS GREEN FERTI- LIZERS	OTHER NON- FOOD CROPS	TOTAL NON- FOOD CROPS
	OTHER FODDER		TOTAL FODDER CROPS			
	CROPS NEPIAR GRASS	OTH.				
1	132	133	134	135	136	137
1 AJMER	0	1932	7951	0	1483	60478
2 ALWAR	0	1428	5691	0	40	304281
3 BANSWARA	2	0	448	0	0	450
4 BARAN	0	0	275	0	0	82914
5 BARMER	0	5	4721	0	0	203606
6 BHARATPUR	0	0	1692	0	2	223736
7 BHILWARA	0	3758	7488	0	18	82120
8 BIKANER	0	2421	66235	0	0	493007
9 BUNDI	0	0	1313	0	185	43551
10 CHITTORGARH	0	331	5460	0	171	46726
11 CHURU	0	0	8155	0	0	190279
12 DAUSA	0	284	1631	0	0	51499
13 DHOLPUR	0	0	1152	0	1	68969
14 DUNGARPUR	0	0	362	0	0	896
15 GANGANAGAR	0	445	142222	2	349	595665
16 HANUMANGARH	0	0	80366	0	464	445136
17 JAIPUR	0	493	14552	0	850	110307
18 JAISALMER	0	0	24904	0	0	184502
19 JALORE	0	11	5781	0	0	224515
20 JHALAWAR	0	31	1184	0	0	45681
21 JHUNJHUNU	0	13	5724	0	0	116387
22 JODHPUR	0	660	37891	0	255	520182
23 KARALI	0	86	290	0	0	63776
24 KOTA	0	0	566	0	0	45973
25 NAGPUR	0	0	3425	0	130	195482
26 PALI	0	31	3658	0	0	66132
27 PRATAPGARH	0	0	947	0	2	14881
28 RAJSAMAND	0	234	3935	0	0	8913
29 S.MADHOPUR	0	112	537	0	0	137813
30 SIKAR	0	1	10549	0	0	87095
31 SIROHI	0	1212	5699	0	28	78630
32 TONK	0	259	2585	0	2	232515
33 UDAIPUR	0	20	1981	0	16	8433
RAJ. STATE	2	13767	459370	2	3996	5034530

TABLE : 6

## CROP WISE IRRIGATED AREA ( 2020-21)

(HECTARE)

DISTRICT	TOTAL AREA UNDER ALL CROPS	DOUBLE CROPED AREA	NET IRR. AREA SOWN
1	138	139	140
1 AJMER	148445	20158	128287
2 ALWAR	532723	82795	449928
3 BANSWARA	139136	226	138910
4 BARAN	351116	19105	332011
5 BARMER	461930	126267	335663
6 BHARATPUR	365360	4853	360507
7 BHILWARA	270241	42489	227752
8 BIKANER	923555	316255	607300
9 BUNDI	308662	63484	245178
10 CHITTORGARH	274947	13660	261287
11 CHURU	322427	103429	218998
12 DAUSA	157705	2572	155133
13 DHOLPUR	135068	2088	132980
14 DUNGARPUR	59537	592	58945
15 GANGANAGAR	1142291	506567	635724
16 HANUMANGARH	835350	371526	463824
17 JAIPUR	358004	70930	287074
18 JAISALMER	531973	311608	220365
19 JALORE	411785	75250	336535
20 JHALAWAR	322012	22824	299188
21 JHUNJHUNU	277686	43614	234072
22 JODHPUR	980271	406745	573526
23 KARALI	146655	734	145921
24 KOTA	297776	48599	249177
25 NAGPUR	393566	93542	300024
26 PALI	188970	14500	174470
27 PRATAPGARH	142375	1505	140870
28 RAJSAMAND	52089	7118	44971
29 S.MADHOPUR	247661	9848	237813
30 SIKAR	271356	52297	219059
31 SIROHI	139459	35402	104057
32 TONK	355842	3328	352514
33 UDAIPUR	109254	3196	106058
RAJ. STATE	11655227	2877106	8778121

## IRRIGATED AREA 2020-21

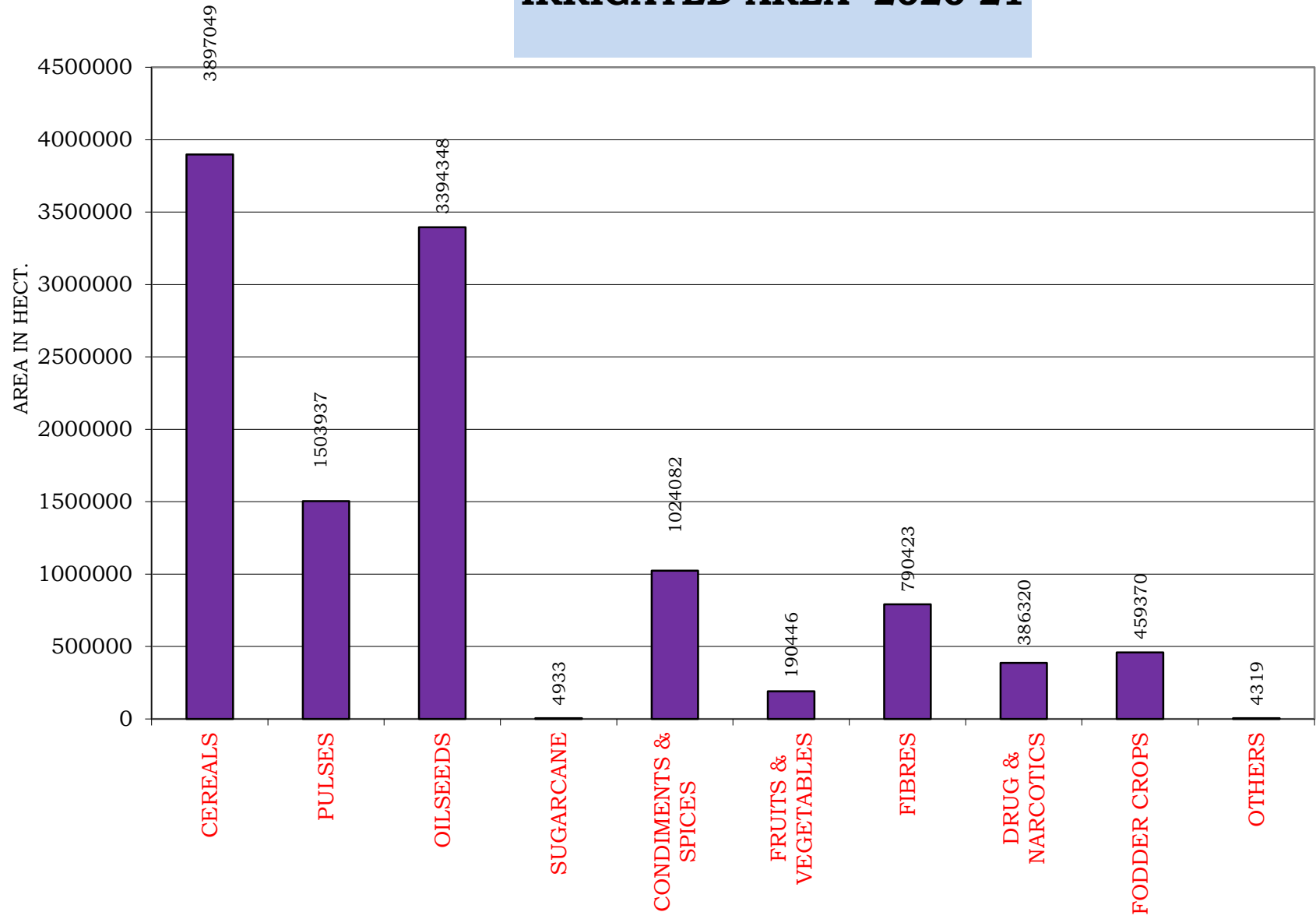

TABLE : 7

## CROP WISE TOTAL AREA ( 2020-21)

(HECTARE)

DISTRICT	F O O D C R O P S								
	C E R E A L S								
	R I C E								
	A U T U M N			W I N T E R			T O T A L		
	HY	OTH.	TOTAL	HY	OTH.	TOTAL	HY	OTH.	TOTAL
1	2	3	4	5	6	7	8	9	10
1 AJMER	0	0	0	0	0	0	0	0	0
2 ALWAR	62	0	62	0	0	0	62	0	62
3 BANSWARA	14	27737	27751	0	0	0	14	27737	27751
4 BARAN	0	21723	21723	0	0	0	0	21723	21723
5 BARMER	0	0	0	0	0	0	0	0	0
6 BHARATPUR	1123	0	1123	0	0	0	1123	0	1123
7 BHILWARA	643	54	697	0	0	0	643	54	697
8 BIKANER	0	0	0	0	0	0	0	0	0
9 BUNDI	0	63218	63218	0	0	0	0	63218	63218
10 CHITTORGARH	0	1381	1381	0	0	0	0	1381	1381
11 CHURU	0	0	0	0	0	0	0	0	0
12 DAUSA	0	0	0	0	0	0	0	0	0
13 DHOLPUR	322	0	322	0	0	0	322	0	322
14 DUNGARPUR	17065	0	17065	0	0	0	17065	0	17065
15 GANGANAGAR	10904	0	10904	0	0	0	10904	0	10904
16 HANUMANGARH	34846	0	34846	0	0	0	34846	0	34846
17 JAIPUR	0	0	0	0	0	0	0	0	0
18 JAISALMER	0	0	0	0	0	0	0	0	0
19 JALORE	0	0	0	0	0	0	0	0	0
20 JHALAWAR	0	6161	6161	0	0	0	0	6161	6161
21 JHUNJHUNU	0	0	0	0	0	0	0	0	0
22 JODHPUR	0	0	0	0	0	0	0	0	0
23 KARALI	0	1653	1653	0	0	0	0	1653	1653
24 KOTA	35979	0	35979	0	0	0	35979	0	35979
25 NAGPUR	1	0	1	0	0	0	1	0	1
26 PALI	0	0	0	0	0	0	0	0	0
27 PRATAPGARH	0	676	676	0	0	0	0	676	676
28 RAJSAMAND	0	18	18	0	0	0	0	18	18
29 S.MADHOPUR	0	2915	2915	0	0	0	0	2915	2915
30 SIKAR	0	0	0	0	0	0	0	0	0
31 SIROHI	0	0	0	0	0	0	0	0	0
32 TONK	0	2	2	0	0	0	0	2	2
33 UDAIPUR	467	4508	4975	0	0	0	467	4508	4975
RAJ. STATE	101426	130046	231472	0	0	0	101426	130046	231472

TABLE : 7

## CROP WISE TOTAL AREA ( 2020-21)

(HECTARE)

DISTRICT	F O O D C R O P S								
	C E R E A L S								
	J O W A R								
	K H A R I F			R A B I			T O T A L		
	HY	OTH.	TOTAL	HY	OTH.	TOTAL	HY	OTH.	TOTAL
1	11	12	13	14	15	16	17	18	19
1 AJMER	144747	0	144747	0	0	0	144747	0	144747
2 ALWAR	17683	0	17683	0	0	0	17683	0	17683
3 BANSWARA	0	126	126	0	0	0	0	126	126
4 BARAN	0	62	62	0	0	0	0	62	62
5 BARMER	0	5448	5448	0	0	0	0	5448	5448
6 BHARATPUR	0	36296	36296	0	0	0	0	36296	36296
7 BHILWARA	54994	6688	61682	0	0	0	54994	6688	61682
8 BIKANER	71	0	71	0	0	0	71	0	71
9 BUNDI	0	315	315	0	0	0	0	315	315
10 CHITTORGARH	20366	272	20638	0	0	0	20366	272	20638
11 CHURU	0	7	7	0	0	0	0	7	7
12 DAUSA	0	3454	3454	0	0	0	0	3454	3454
13 DHOLPUR	243	0	243	0	0	0	243	0	243
14 DUNGARPUR	0	178	178	0	0	0	0	178	178
15 GANGANAGAR	139	0	139	0	0	0	139	0	139
16 HANUMANGARH	4	0	4	0	0	0	4	0	4
17 JAIPUR	31370	0	31370	0	0	0	31370	0	31370
18 JAISALMER	0	4652	4652	0	0	0	0	4652	4652
19 JALORE	0	3394	3394	0	0	0	0	3394	3394
20 JHALAWAR	304	5	309	0	0	0	304	5	309
21 JHUNJHUNU	0	8	8	0	0	0	0	8	8
22 JODHPUR	0	33410	33410	0	0	0	0	33410	33410
23 KARALI	0	447	447	0	0	0	0	447	447
24 KOTA	1210	0	1210	0	0	0	1210	0	1210
25 NAGPUR	28085	0	28085	0	0	0	28085	0	28085
26 PALI	72652	0	72652	0	0	0	72652	0	72652
27 PRATAPGARH	0	3	3	0	0	0	0	3	3
28 RAJSAMAND	7340	591	7931	0	0	0	7340	591	7931
29 S.MADHOPUR	0	641	641	0	0	0	0	641	641
30 SIKAR	0	0	0	0	0	0	0	0	0
31 SIROHI	2893	0	2893	0	0	0	2893	0	2893
32 TONK	0	72717	72717	0	0	0	0	72717	72717
33 UDAIPUR	2376	2431	4807	0	0	0	2376	2431	4807
RAJ. STATE	384477	171145	555622	0	0	0	384477	171145	555622



TABLE : 7

## CROP WISE TOTAL AREA ( 2020-21)

(HECTARE)

DISTRICT	F O O D C R O P S								
	C E R E A L S								
	B A J R A			M A I Z E			W H E A T		
	HY	OTH.	TOTAL	HY	OTH.	TOTAL	HY	OTH.	TOTAL
	20	21	22	23	24	25	26	27	28
1 AJMER	63163	0	63163	20813	0	20813	49918	0	49918
2 ALWAR	317221	0	317221	1884	0	1884	201390	0	201390
3 BANSWARA	0	92	92	34450	82300	116750	54012	57771	111783
4 BARAN	0	1135	1135	0	18931	18931	153218	0	153218
5 BARMER	0	922850	922850	0	15	15	0	14237	14237
6 BHARATPUR	149247	0	149247	0	1	1	134130	0	134130
7 BHILWARA	2544	5	2549	179384	8520	187904	127868	0	127868
8 BIKANER	106639	0	106639	0	1	1	0	114379	114379
9 BUNDI	0	1381	1381	0	45868	45868	157202	0	157202
10 CHITTORGARH	0	99	99	182876	11	182887	148391	0	148391
11 CHURU	71624	161014	232638	0	1	1	37809	0	37809
12 DAUSA	0	161160	161160	0	229	229	0	92650	92650
13 DHOLPUR	99409	0	99409	2	0	2	57673	0	57673
14 DUNGARPUR	0	8	8	61225	114	61339	57948	0	57948
15 GANGANAGAR	6847	0	6847	37	0	37	256800	9012	265812
16 HANUMANGARH	27585	0	27585	12	0	12	247470	0	247470
17 JAIPUR	318476	0	318476	929	0	929	145817	0	145817
18 JAISALMER	0	122386	122386	0	0	0	0	7859	7859
19 JALORE	342531	0	342531	0	22	22	47158	0	47158
20 JHALAWAR	0	1	1	0	34914	34914	120032	0	120032
21 JHUNJHUNU	0	196547	196547	0	1	1	0	74756	74756
22 JODHPUR	248729	148466	397195	0	0	0	61168	21897	83065
23 KARALI	0	134959	134959	0	10	10	0	80136	80136
24 KOTA	0	71	71	3605	0	3605	138217	0	138217
25 NAGPUR	285448	16017	301465	19	0	19	53102	4315	57417
26 PALI	31217	0	31217	12043	52	12095	0	77285	77285
27 PRATAPGARH	0	10	10	32748	10281	43029	54240	25136	79376
28 RAJSAMAND	0	322	322	55534	17918	73452	33704	0	33704
29 S.MADHOPUR	79106	0	79106	0	261	261	70357	0	70357
30 SIKAR	264422	0	264422	0	1	1	84457	0	84457
31 SIROHI	14315	0	14315	19953	0	19953	35340	0	35340
32 TONK	0	55153	55153	0	8086	8086	0	44797	44797
33 UDAIPUR	7	67	74	70715	89435	160150	56064	30814	86878
RAJ. STATE	2428530	1921743	4350273	676229	316972	993201	2583485	655044	3238529

TABLE : 7

## CROP WISE TOTAL AREA ( 2020-21)

(HECTARE)

DISTRICT	F O O D C R O P S							TOTAL CEREALS AND SMALL MILLETS	
	CEREALS			OTHER CEREALS & SMALL MILLETS					
	B A R L E Y			KH.	RABI	TOTAL			
	HY	OTH.	TOTAL						
	1	29	30	31	32	33	34		35
	1 AJMER	0	19631	19631	0	0	0		298272
2 ALWAR	6902	0	6902	0	0	0	545142		
3 BANSWARA	369	159	528	2251	0	2251	259281		
4 BARAN	0	177	177	0	0	0	195246		
5 BARMER	0	22	22	0	0	0	942572		
6 BHARATPUR	1284	0	1284	0	0	0	322081		
7 BHILWARA	21791	0	21791	0	2	2	402493		
8 BIKANER	0	5436	5436	0	0	0	226526		
9 BUNDI	1614	0	1614	0	0	0	269598		
10 CHITTORGARH	0	8174	8174	0	0	0	361570		
11 CHURU	8627	0	8627	0	0	0	279082		
12 DAUSA	0	5543	5543	0	0	0	263036		
13 DHOLPUR	388	0	388	0	0	0	158037		
14 DUNGARPUR	0	746	746	2077	0	2077	139361		
15 GANGANAGAR	48557	533	49090	0	0	0	332829		
16 HANUMANGARH	12207	0	12207	0	0	0	322124		
17 JAIPUR	53330	0	53330	0	0	0	549922		
18 JAISALMER	0	13	13	0	0	0	134910		
19 JALORE	271	0	271	559	2146	2705	396081		
20 JHALAWAR	165	0	165	0	0	0	161582		
21 JHUNJHUNU	0	6907	6907	0	0	0	278219		
22 JODHPUR	0	369	369	0	3	3	514042		
23 KARALI	0	171	171	0	0	0	217376		
24 KOTA	332	0	332	0	0	0	179414		
25 NAGAU	6785	1392	8177	0	0	0	395164		
26 PALI	0	4713	4713	0	0	0	197962		
27 PRATAPGARH	0	1342	1342	0	0	0	124436		
28 RAJSAMAND	6666	0	6666	0	0	0	122093		
29 S.MADHOPUR	0	393	393	0	0	0	153673		
30 SIKAR	22887	0	22887	0	0	0	371767		
31 SIROHI	1070	0	1070	606	1162	1768	75339		
32 TONK	0	3261	3261	0	0	0	184016		
33 UDAIPUR	4494	3761	8255	31	0	31	265170		
RAJ. STATE	197739	62743	260482	5524	3313	8837	9638416		

TABLE : 7

## CROP WISE TOTAL AREA ( 2020-21)

(HECTARE)

DISTRICT	F O O D C R O P S						
	P U L S E S						
	TUR OR ARHAR	OTHER KHARIF PULSES (EXCLUDING TUR OR ARHAR)					TOTAL
		MOONG	URAD	CHAULA	MOTH	OTH.	
1	36	37	38	39	40	41	42
1 AJMER	0	114279	46426	491	177	40	161413
2 ALWAR	70	55	0	0	0		55
3 BANSWARA	3722	1	5850	12	0	0	5863
4 BARAN	0	54	22115	0	0	0	22169
5 BARMER	0	61866	0	2	171464	0	233332
6 BHARATPUR	0	95	70	0	2	0	167
7 BHILWARA	6	8465	53631	84	1	345	62526
8 BIKANER	0	42451	0	4	354868	0	397323
9 BUNDI	2	23	91137	4	0	0	91164
10 CHITTORGARH	7	259	6043	4	0	0	6306
11 CHURU	0	311566	3	4106	271392	0	587067
12 DAUSA	0	16	77	1	2	0	96
13 DHOLPUR	202	70	136	0	3	0	209
14 DUNGARPUR	999	355	8236	5	9	47	8652
15 GANGANAGAR	9	147904	59	1	2701	0	150665
16 HANUMANGARH	0	67039	16	0	42692	0	109747
17 JAIPUR	27	122480	855	4603	118	0	128056
18 JAISALMER	0	53139	0	0	7451	0	60590
19 JALORE	0	111323	4	10	320	34	111691
20 JHALAWAR	6	69	17618	9	0	0	17696
21 JHUNJHUNU	1	59379	0	25385	88	0	84852
22 JODHPUR	0	321697	15	1	72674	0	394387
23 KARALI	147	13	123	0	0	0	136
24 KOTA	7	42	20914	0	0	0	20956
25 NAGPUR	0	699828	0	2376	48505	0	750709
26 PALI	14	277230	431	230	202	69	278162
27 PRATAPGARH	134	3	3094	3	0	0	3100
28 RAJSAMAND	0	391	1084	21	1	124	1621
29 S.MADHOPUR	6	64	48191	1	123	0	48379
30 SIKAR	1	77339	1	14811	186	0	92337
31 SIROHI	19	5261	3036	244	13	201	8755
32 TONK	6	66414	74934	39	0	0	141387
33 UDAIPUR	2415	124	7105	6	2	91	7328
RAJ. STATE	7800	2549294	411204	52453	972994	951	3986896

TABLE : 7

## CROP WISE TOTAL AREA ( 2020-21)

(HECTARE)

DISTRICT	F O O D C R O P S									TOTAL PULSES	TOTAL FOOD GRAINS
	P U L S E S										
	G R A M			OTHER RABI PULSES (EXCLUDING GRAM)							
	HY	OTH.	TOTAL	MASOOR	BATALA	MATAR	OTH.	TOTAL			
1	43	44	45	46	47	48	49	50	51	52	
1 AJMER	0	100043	100043	33	0	683	8	724	262180	560452	
2 ALWAR	10539	0	10539	10	0	408	0	418	11082	556224	
3 BANSWARA	1648	12820	14468	5	0	0	224	229	24282	283563	
4 BARAN	0	35727	35727	42	0	21	34	97	57993	253239	
5 BARMER	0	1516	1516	0	0	0	0	0	234848	1177420	
6 BHARATPUR	3537	0	3537	164	0	46	0	210	3914	325995	
7 BHILWARA	81105	0	81105	4777	0	30	16	4823	148460	550953	
8 BIKANER	0	244732	244732	6	0	17	0	23	642078	868604	
9 BUNDI	21987	0	21987	13104	0	856	8	13968	127121	396719	
10 CHITTORGARH	0	72168	72168	397	0	132	24	553	79034	440604	
11 CHURU	183774	0	183774	0	0	1	0	1	770842	1049924	
12 DAUSA	0	15171	15171	0	0	34	0	34	15301	278337	
13 DHOLPUR	717	0	717	8	0	94	5	107	1235	159272	
14 DUNGARPUR	14861	0	14861	0	0	0	52	52	24564	163925	
15 GANGANAGAR	74943	10824	85767	2	0	107	0	109	236550	569379	
16 HANUMANGARH	130559	0	130559	1	0	185	0	186	240492	562616	
17 JAIPUR	73962	0	73962	0	0	9104	0	9104	211149	761071	
18 JAISALMER	0	190118	190118	0	0	1	0	1	250709	385619	
19 JALORE	0	11087	11087	1	0	12	0	13	122791	518872	
20 JHALAWAR	53517	816	54333	7834	0	29	14	7877	79912	241494	
21 JHUNJHUNU	0	79588	79588	1659	0	162	2	1823	166264	444483	
22 JODHPUR	0	36565	36565	50	0	22	0	72	431024	945066	
23 KARAULI	0	7334	7334	0	0	22	1	23	7640	225016	
24 KOTA	28936	0	28936	29	0	99	10	138	50037	229451	
25 NAGOUR	21921	13338	35259	185	0	1137	0	1322	787290	1182454	
26 PALI	0	80854	80854	0	0	10	3	13	359043	557005	
27 PRATAPGARH	14858	11918	26776	5886	0	96	579	6561	36571	161007	
28 RAJSAMAND	4002	0	4002	0	0	18	21	39	5662	127755	
29 S.MADHOPUR	0	37374	37374	798	0	64	3	865	86624	240297	
30 SIKAR	54667	0	54667	13	0	343	0	356	147361	519128	
31 SIROHI	3745	0	3745	0	0	19	32	51	12570	87909	
32 TONK	0	112685	112685	701	0	298	332	1331	255409	439425	
33 UDAIPUR	5984	6904	12888	0	0	27	920	947	23578	288748	
RAJ. STATE	785262	1081582	1866844	35705	0	14077	2288	52070	5913610	15552026	

TABLE : 7

## CROP WISE TOTAL AREA ( 2020-21)

(HECTARE)

DISTRICT	F O O D C R O P S						
	S U G A R			C O N D I M E N T S & S P I C E S			
	SUGAR- CANE	OTH.	TOTAL	RED- CHI- LLIES	GINGER	TUR- MERIC	CORIAN- DER
1	53	54	55	56	57	58	59
1 AJMER	23	0	23	219	0	0	186
2 ALWAR	5	0	5	68	10	2	11
3 BANSWARA	38	0	38	98	0	0	0
4 BARAN	3	0	3	20	0	1	24554
5 BARMER	0	0	0	4	0	0	7
6 BHARATPUR	3	0	3	76	0	0	0
7 BHILWARA	49	0	49	493	0	33	10
8 BIKANER	1	0	1	0	0	0	335
9 BUNDI	264	0	264	28	0	108	2077
10 CHITTORGARH	1358	0	1358	33	0	1	3075
11 CHURU	0	0	0	0	0	0	75
12 DAUSA	1	0	1	0	0	0	0
13 DHOLPUR	4	0	4	105	0	0	3
14 DUNGARPUR	13	0	13	67	38	0	2
15 GANGANAGAR	2547	0	2547	14	0	0	21
16 HANUMANGARH	26	0	26	64	0	0	1
17 JAIPUR	65	0	65	698	0	0	13
18 JAISALMER	0	0	0	4	0	0	0
19 JALORE	0	0	0	1023	0	0	17
20 JHALAWAR	1	0	1	71	0	0	49338
21 JHUNJHUNU	0	0	0	107	0	0	7
22 JODHPUR	0	0	0	740	0	0	1072
23 KARALI	15	0	15	22	0	0	3
24 KOTA	3	0	3	33	0	0	26723
25 NAGPUR	2	0	2	28	0	0	100
26 PALI	0	0	0	228	0	0	30
27 PRATAPGARH	0	0	0	17	15	0	621
28 RAJSAMAND	211	0	211	116	0	0	32
29 S.MADHOPUR	9	0	9	1759	0	0	786
30 SIKAR	7	0	7	7	0	0	42
31 SIROHI	0	0	0	165	0	0	4
32 TONK	14	0	14	139	0	0	35
33 UDAIPUR	315	0	315	549	31	6	5
RAJ. STATE	4977	0	4977	6995	94	151	109185

TABLE : 7

## CROP WISE TOTAL AREA ( 2020-21)

(HECTARE)

DISTRICT	F O O D C R O P S						
	CONDIMENTS & SPICES						
	CUMIN	AJWAIN	GARLIC	FENNEL	METHI	OTH.	TOTAL
1	60	61	62	63	64	65	66
1 AJMER	6263	177	3	78	477	0	7403
2 ALWAR	0	0	2	0	561	0	654
3 BANSWARA	0	0	0	0	0	0	98
4 BARAN	0	2	30538	0	607	81	55803
5 BARMER	183308	1	0	22	383	0	183725
6 BHARATPUR	0	0	0	92	16	0	184
7 BHILWARA	675	266	413	8	410	116	2424
8 BIKANER	14750	2	3	94	20313	52	35549
9 BUNDI	1	0	2419	0	954	11	5598
10 CHITTORGARH	73	4232	5196	0	2121	0	14731
11 CHURU	1432	0	1	328	9055	2	10893
12 DAUSA	0	0	0	1284	6	1	1291
13 DHOLPUR	0	0	8	0	0	0	116
14 DUNGARPUR	0	0	13	113	4	0	237
15 GANGANAGAR	2	0	58	32	101	0	228
16 HANUMANGARH	0	0	25	0	338	0	428
17 JAIPUR	38	4	22	43	1711	534	3063
18 JAISALMER	99739	0	0	2	140	0	99885
19 JALORE	110794	127	4	785	769	379	113898
20 JHALAWAR	1	4	21620	2	2804	2287	76127
21 JHUNJHUNU	2	0	279	0	4442	2	4839
22 JODHPUR	187938	6	3478	4016	14476	1077	212803
23 KARALI	0	0	2	93	3	1	124
24 KOTA	4	341	17336	22	2176	279	46914
25 NAGAU	68094	72	85	10008	5455	10824	94666
26 PALI	15573	26	3	2829	2152	48	20889
27 PRATAPGARH	53	722	7675	0	5558	421	15082
28 RAJSAMAND	2	503	117	0	235	0	1005
29 S.MADHOPUR	0	0	20	1072	464	0	4101
30 SIKAR	13	0	37	1	5108	0	5208
31 SIROHI	5963	1	10	7241	10	0	13394
32 TONK	798	74	5	473	144	284	1952
33 UDAIPUR	27	128	74	80	179	0	1079
RAJ. STATE	695543	6688	89446	28718	81172	16399	1034391

TABLE : 7

## CROP WISE TOTAL AREA ( 2020-21)

(HECTARE)

DISTRICT	F O O D C R O P S							
	F R U I T S & V E G E T A B L E S							
	F R U I T S							
	F R E S H - F R U I T S							
	C I T R U S F R U I T S							
	MANGO	ORANGE	MOSAMI	MALTA	SANTRA	LEMON	POMELO	OTHER
1	67	68	69	70	71	72	73	74
1 AJMER	6	0	0	0	0	100	0	290
2 ALWAR	25	0	19	0	1	61	0	73
3 BANSWARA	11	0	0	0	0	0	0	0
4 BARAN	164	16	1	0	0	49	0	85
5 BARMER	0	0	0	0	0	0	0	88
6 BHARATPUR	29	0	2	0	0	562	0	117
7 BHILWARA	28	1	0	0	18	78	1	63
8 BIKANER	0	0	12	54	6	8	0	55
9 BUNDI	1	1	6	0	3	31	0	29
10 CHITTORGARH	0	0	0	0	0	0	0	0
11 CHURU	0	0	0	0	0	0	0	0
12 DAUSA	0	0	0	0	0	0	0	0
13 DHOLPUR	0	0	0	0	0	0	0	0
14 DUNGARPUR	0	0	0	0	0	0	0	0
15 GANGANAGAR	6	0	119	46	41	33	0	9469
16 HANUMANGARH	0	0	22	8	0	7	0	2309
17 JAIPUR	0	0	0	0	0	0	0	0
18 JAISALMER	2	0	0	0	0	12	0	51
19 JALORE	13	0	2	0	0	100	0	46
20 JHALAWAR	22	0	0	0	10562	5	0	11
21 JHUNJHUNU	1	0	0	0	0	0	0	1
22 JODHPUR	0	0	0	0	1	26	0	69
23 KARALI	44	0	0	0	0	70	0	10
24 KOTA	0	58	0	0	0	0	0	12
25 NAGPUR	0	0	1	0	0	23	0	181
26 PALI	2	0	0	0	1	468	0	108
27 PRATAPGARH	0	0	0	0	0	0	0	0
28 RAJSAMAND	2	0	0	0	4	10	0	75
29 S.MADHOPUR	0	0	0	0	0	0	0	0
30 SIKAR	5	0	0	0	0	6	0	8
31 SIROHI	0	0	0	0	0	224	0	28
32 TONK	6	0	3	0	0	28	0	20
33 UDAIPUR	0	0	0	0	0	0	0	23
RAJ. STATE	367	76	187	108	10637	1901	1	13221

TABLE : 7

## CROP WISE TOTAL AREA ( 2020-21)

(HECTARE)

DISTRICT	F O O D C R O P S							
	F R U I T S & V E G E T A B L E S							
	F R U I T S							
	F R E S H - F R U I T S							
	BANANA	GRAPE	POME- GRANATE	GUAVA	PAPAYA	MELON- MUSK	WATER- MELON	KAKRI
1	75	76	77	78	79	80	81	82
1 AJMER	0	0	31	43	5	6	0	120
2 ALWAR	0	0	16	17	1	79	25	25
3 BANSWARA	0	0	0	0	0	0	0	0
4 BARAN	0	0	11	87	0	12	53	9
5 BARMER	0	0	4141	0	0	0	0	20
6 BHARATPUR	0	0	0	567	0	18	0	8
7 BHILWARA	1	0	80	160	27	24	11	79
8 BIKANER	0	0	312	7	0	103	88	163
9 BUNDI	0	0	5	327	5	16	14	37
10 CHITTORGARH	0	0	0	9	1	31	16	16
11 CHURU	0	0	17	0	0	4	4	23
12 DAUSA	0	0	0	0	0	51	128	87
13 DHOLPUR	0	0	0	0	0	9	2	1
14 DUNGARPUR	0	0	0	0	0	0	0	0
15 GANGANAGAR	0	0	17	36	2	0	0	116
16 HANUMANGARH	0	0	3	38	4	0	0	24
17 JAIPUR	0	0	0	0	0	617	1331	740
18 JAISALMER	0	0	239	1	0	4	0	0
19 JALORE	0	0	3846	0	28	113	5	31
20 JHALAWAR	0	0	5	48	1	2	0	22
21 JHUNJHUNU	0	0	0	0	0	49	55	63
22 JODHPUR	0	0	429	9	11	128	0	116
23 KARALI	1	0	0	35	0	6	16	1
24 KOTA	0	0	0	62	0	10	0	51
25 NAGPUR	0	0	84	3	5	53	37	97
26 PALI	2	0	46	12	10	7	0	98
27 PRATAPGARH	0	0	0	0	0	25	0	13
28 RAJSAMAND	1	0	29	34	6	47	3	14
29 S.MADHOPUR	0	0	0	0	0	185	41	20
30 SIKAR	0	0	16	1	0	535	190	137
31 SIROHI	0	0	150	6	124	160	0	116
32 TONK	0	0	0	228	1	14	3	327
33 UDAIPUR	0	0	2	40	1	1	0	23
RAJ. STATE	5	0	9479	1770	232	2309	2022	2597



TABLE : 7

## CROP WISE TOTAL AREA ( 2020-21)

(HECTARE)

DISTRICT	FOOD CROPS								
	FRUITS & VEGETABLES								
	FRUITS		VEGETABLES						
	FRESH-FRUITS		POTATO	WATER CALTROP (SINGHADA)	SWEET POTATO	ONION	OTHERS		
	OTH.	TOTAL					KHARIF	RABI	TOTAL
1	83	84	85	86	87	88	89	90	91
1 AJMER	290	891	4	0	17	1336	2708	1043	3751
2 ALWAR	58	400	53	0	0	10731	3102	2156	5258
3 BANSWARA	0	11	25	0	0	58	107	658	765
4 BARAN	22	509	59	0	11	72	326	787	1113
5 BARMER	80	4329	0	0	49	74	14	116	130
6 BHARATPUR	40	1343	2178	5	19	43	478	457	935
7 BHLWARA	43	614	5	0	0	56	909	612	1521
8 BIKANER	177	985	28	0	0	1379	146	284	430
9 BUNDI	2	477	129	5	62	27	748	867	1615
10 CHITTORGARH	7	80	22	0	23	374	553	456	1009
11 CHURU	20	68	1	0	0	450	28	100	128
12 DAUSA	0	266	2	0	0	51	454	959	1413
13 DHOLPUR	0	12	7012	9	24	2	259	213	472
14 DUNGARPUR	0	0	0	0	0	45	19	23	42
15 GANGANAGAR	113	9998	224	0	2	72	776	1176	1952
16 HANUMANGARH	193	2608	481	2	0	103	200	648	848
17 JAIPUR	0	2688	11	0	60	3611	5894	15437	21331
18 JAISALMER	147	456	0	0	0	11	28	35	63
19 JALORE	69	4253	118	0	50	4	346	1129	1475
20 JHALAWAR	0	10678	56	5	20	2657	307	534	841
21 JHUNJHUNU	8	177	74	0	1	3695	196	566	762
22 JODHPUR	11	800	19	0	39	21793	3196	2306	5502
23 KARALI	23	206	65	2	4	26	279	508	787
24 KOTA	0	193	141	0	0	176	689	890	1579
25 NAGPUR	0	484	7	0	98	9079	353	1520	1873
26 PALI	59	813	1	0	3	330	190	431	621
27 PRATAPGARH	0	38	32	0	0	148	45	332	377
28 RAJSAMAND	2	227	8	0	0	31	520	231	751
29 S.MADHOPUR	14	260	9	16	6	276	650	796	1446
30 SIKAR	7	905	1	0	665	10879	690	2245	2935
31 SIROHI	635	1443	2	0	2	27	1100	990	2090
32 TONK	8	638	19	1	0	150	1330	894	2224
33 UDAIPUR	0	90	26	0	0	38	236	355	591
RAJ. STATE	2028	46940	10812	45	1155	67804	26876	39754	66630

TABLE : 7

## CROP WISE TOTAL AREA ( 2020-21)

(HECTARE)

DISTRICT	F O O D C R O P S			
	TOTAL VEGE- TABLES	TOTAL FRUITS AND VEGE- TABLES	OTHER FOOD CROPS	TOTAL FOOD CROPS
1	92	93	94	95
1 AJMER	5108	5999	0	573877
2 ALWAR	16042	16442	7	573332
3 BANSWARA	848	859	0	284558
4 BARAN	1255	1764	0	310809
5 BARMER	253	4582	0	1365727
6 BHARATPUR	3180	4523	0	330705
7 BHILWARA	1582	2196	0	555622
8 BIKANER	1837	2822	0	906976
9 BUNDI	1838	2315	0	404896
10 CHITTORGARH	1428	1508	0	458201
11 CHURU	579	647	0	1061464
12 DAUSA	1466	1732	0	281361
13 DHOLPUR	7519	7531	0	166923
14 DUNGARPUR	87	87	1	164263
15 GANGANAGAR	2250	12248	219	584621
16 HANUMANGARH	1434	4042	0	567112
17 JAIPUR	25013	27701	0	791900
18 JAISALMER	74	530	0	486034
19 JALORE	1647	5900	0	638670
20 JHALAWAR	3579	14257	0	331879
21 JHUNJHUNU	4532	4709	0	454031
22 JODHPUR	27353	28153	0	1186022
23 KARALI	884	1090	19	226264
24 KOTA	1896	2089	0	278457
25 NAGAU	11057	11541	0	1288663
26 PALI	955	1768	0	579662
27 PRATAPGARH	557	595	5	176689
28 RAJSAMAND	790	1017	0	129988
29 S.MADHOPUR	1753	2013	0	246420
30 SIKAR	14480	15385	0	539728
31 SIROHI	2121	3564	0	104867
32 TONK	2394	3032	0	444423
33 UDAIPUR	655	745	0	290887
RAJ. STATE	146446	193386	251	16785031

TABLE : 7

## CROP WISE TOTAL AREA ( 2020-21)

(HECTARE)

DISTRICT	NON FOOD CROPS						
	O I L - S E E D S						
	GROUND -NUT	CASTOR -SEED	SESA- MUM	RAPE & MUSTARD	LIN- SEED	TARA- MIRA	SOYA- BEAN
1	96	97	98	99	100	101	102
1 AJMER	2295	100	9481	35749	60	4650	6
2 ALWAR	360	8	1065	241808	0	535	0
3 BANSWARA	203	16	148	2	0	0	78613
4 BARAN	271	0	2110	82211	212	48	266293
5 BARMER	5127	41261	8649	18009	17	1479	0
6 BHARATPUR	1	9	1573	233858	78	120	4
7 BHILWARA	12577	41	10923	34480	29	708	5486
8 BIKANER	257569	471	15486	111418	4	23188	0
9 BUNDI	299	4	2577	42181	37	114	38423
10 CHITTORGARH	24190	0	812	26882	834	530	67398
11 CHURU	83535	16	9315	79570	8	18057	0
12 DAUSA	13217	0	7572	53841	0	723	0
13 DHOLPUR	28	0	3859	76988	0	74	0
14 DUNGARPUR	69	94	546	227	0	0	37907
15 GANGANAGAR	6193	143	2213	229052	127	7058	0
16 HANUMANGARH	13683	963	4148	121653	18	14089	0
17 JAIPUR	46975	0	4073	86562	57	13551	1
18 JAISALMER	55287	5054	6622	45991	0	1742	0
19 JALORE	33237	63909	18183	78484	7	2111	0
20 JHALAWAR	605	1	401	42028	968	165	271527
21 JHUNJHUNU	20599	104	583	75054	2	2169	0
22 JODHPUR	160422	20223	23080	205575	30	24653	0
23 KARALI	352	0	20315	79752	0	617	19
24 KOTA	149	3	2153	45229	98	42	185824
25 NAGAU	30878	54	8524	54165	1018	43026	0
26 PALI	783	6968	63174	44452	0	16335	1
27 PRATAPGARH	1944	0	404	9199	3044	100	141098
28 RAJSAMAND	990	2	551	1101	2	61	846
29 S.MADHOPUR	3811	0	37645	146152	4789	943	1690
30 SIKAR	36523	0	353	39965	0	8389	0
31 SIROHI	22603	39233	21797	15876	0	74	1
32 TONK	21326	76	16471	253542	19	2380	202
33 UDAIPUR	1357	47	1208	6255	4	93	34358
RAJ. STATE	857458	178800	306014	2617311	11462	187824	1129697

TABLE : 7

## CROP WISE TOTAL AREA ( 2020-21)

(HECTARE)

DISTRICT	NON FOOD CROPS							
	OIL-SEEDS			FIBRES				
	SUN- FLOWER	OTH.	TOTAL	COTTON				
				PUNJAB AMERICAN	AMERICAN	DESHI	MALVI	TOTAL
1	103	104	105	106	107	108	109	110
1 AJMER	0	0	52341	0	16837	1	0	16838
2 ALWAR	0	37	243813	0	0	0	63197	63197
3 BANSWARA	0	0	78982	0	0	11	10535	10546
4 BARAN	0	0	351145	0	0	0	0	0
5 BARMER	0	0	74542	0	0	5	0	5
6 BHARATPUR	0	0	235643	6833	0	0	0	6833
7 BHILWARA	0	0	64244	0	44759	0	0	44759
8 BIKANER	0	188	408324	0	24816	6203	0	31019
9 BUNDI	0	1	83636	0	0	15	0	15
10 CHITTORGARH	0	0	120646	0	0	0	6069	6069
11 CHURU	0	5	190506	0	2656	6562	0	9218
12 DAUSA	0	1	75354	0	0	3	0	3
13 DHOLPUR	0	0	80949	0	27	0	0	27
14 DUNGARPUR	0	0	38843	0	0	402	0	402
15 GANGANAGAR	0	311	245097	0	218605	0	0	218605
16 HANUMANGARH	0	70	154624	0	226666	4282	0	230948
17 JAIPUR	0	6	151225	0	615	0	0	615
18 JAISALMER	0	25	114721	0	0	209	0	209
19 JALORE	0	0	195931	0	1366	0	0	1366
20 JHALAWAR	0	445	316140	0	0	0	0	0
21 JHUNJHUNU	0	108	98619	0	0	17321	0	17321
22 JODHPUR	0	0	433983	0	52513	10611	0	63124
23 KARALI	0	4	101059	0	0	5	0	5
24 KOTA	0	1	233499	0	0	0	0	0
25 NAGPUR	0	43	137708	0	0	0	57519	57519
26 PALI	0	0	131713	0	18782	0	0	18782
27 PRATAPGARH	0	0	155789	0	497	271	0	768
28 RAJSAMAND	0	0	3553	0	4306	0	0	4306
29 S.MADHOPUR	0	0	195030	0	0	0	0	0
30 SIKAR	0	14	85244	0	63	0	0	63
31 SIROHI	0	0	99584	0	2632	0	0	2632
32 TONK	0	0	294016	0	0	488	0	488
33 UDAIPUR	0	4	43326	0	0	2157	0	2157
RAJ. STATE	0	1263	5289829	6833	615140	48546	137320	807839

TABLE : 7

## CROP WISE TOTAL AREA ( 2020-21)

(HECTARE)

DISTRICT	NON FOOD CROPS							
	FIBRES				DYES & DYEING MATERIALS			
	SAN-HEMP	MESTA	OTH.	TOTAL	INDIGO	MEHANDI	OTHERS	TOTAL
1	111	112	113	114	115	116	117	118
1 AJMER	1	0	0	16839	0	0	0	0
2 ALWAR	0	0	1740	64937	0	0	0	0
3 BANSWARA	31	0	0	10577	0	0	0	0
4 BARAN	0	0	0	0	0	0	0	0
5 BARMER	0	0	0	5	0	0	0	0
6 BHARATPUR	0	0	8338	15171	0	0	0	0
7 BHILWARA	90	0	7	44856	0	1	2	3
8 BIKANER	0	0	0	31019	0	0	0	0
9 BUNDI	0	0	0	15	0	0	0	0
10 CHITTORGARH	7	0	0	6076	0	0	0	0
11 CHURU	0	0	0	9218	0	0	0	0
12 DAUSA	0	0	972	975	0	0	0	0
13 DHOLPUR	7	0	0	34	0	0	0	0
14 DUNGARPUR	0	0	0	402	0	0	0	0
15 GANGANAGAR	0	0	0	218605	0	0	0	0
16 HANUMANGARH	2	0	0	230950	0	0	0	0
17 JAIPUR	0	0	0	615	0	0	0	0
18 JAISALMER	0	0	0	209	0	0	0	0
19 JALORE	0	0	0	1366	0	2	0	2
20 JHALAWAR	0	0	0	0	0	0	26	26
21 JHUNJHUNU	0	0	0	17321	0	0	0	0
22 JODHPUR	0	0	0	63124	0	1361	0	1361
23 KARALI	1	0	283	289	5	0	0	5
24 KOTA	0	0	0	0	0	0	0	0
25 NAGPUR	0	0	2	57521	0	0	0	0
26 PALI	14	0	0	18796	0	39649	0	39649
27 PRATAPGARH	0	0	0	768	0	0	0	0
28 RAJSAMAND	7	0	0	4313	0	0	32	32
29 S.MADHOPUR	15	0	462	477	0	0	0	0
30 SIKAR	0	0	31	94	0	0	0	0
31 SIROHI	11	0	0	2643	0	0	0	0
32 TONK	0	0	0	488	0	0	0	0
33 UDAIPUR	29	0	0	2186	0	0	0	0
RAJ. STATE	215	0	11835	819889	5	41013	60	41078

TABLE : 7

## CROP WISE TOTAL AREA ( 2020-21)

(HECTARE)

DISTRICT	NON FOOD CROPS				
	DRUGS & NARCOTICS				
	OPIUM	ISABGOL	TOBACCO	OTH.	TOTAL
1	119	120	121	122	123
1 AJMER	0	435	0	16	451
2 ALWAR	0	0	65	4	69
3 BANSWARA	0	0	0	0	0
4 BARAN	166	0	0	29	195
5 BARMER	0	134352	0	59	134411
6 BHARATPUR	0	0	3	25	28
7 BHILWARA	95	816	1	75	987
8 BIKANER	0	24107	0	2411	26518
9 BUNDI	0	9	0	0	9
10 CHITTORGARH	1613	5215	3	1715	8546
11 CHURU	0	8934	0	885	9819
12 DAUSA	0	0	9	1	10
13 DHOLPUR	0	0	1	0	1
14 DUNGARPUR	0	0	0	0	0
15 GANGANAGAR	0	87	0	20	107
16 HANUMANGARH	0	33	0	38	71
17 JAIPUR	0	36	0	19	55
18 JAISALMER	0	49199	0	72	49271
19 JALORE	0	60274	152	0	60426
20 JHALAWAR	109	402	0	789	1300
21 JHUNJHUNU	0	10	42	73	125
22 JODHPUR	0	33290	0	7004	40294
23 KARALI	0	0	26	0	26
24 KOTA	15	364	0	247	626
25 NAGPUR	0	54194	0	7	54201
26 PALI	0	3394	0	301	3695
27 PRATAPGARH	548	887	0	92	1527
28 RAJSAMAND	0	0	16	14	30
29 S.MADHOPUR	0	0	0	0	0
30 SIKAR	0	3072	0	20	3092
31 SIROHI	0	602	9	23	634
32 TONK	0	34	0	0	34
33 UDAIPUR	140	1134	0	309	1583
RAJ. STATE	2686	380880	327	14248	398141

TABLE : 7

## CROP WISE TOTAL AREA ( 2020-21)

(HECTARE)

DISTRICT	NON FOOD CROPS							
	FODDER CROPS							
	GUAR		OTHER FODDER CROPS					
	SEED	OTH.	FODDER JOWAR	FODDER BAJRA	FODDER MAIZE	FODDER GAJAR	RAJACA	BAR-SEEM
1	124	125	126	127	128	129	130	131
1 AJMER	10340	0	411	14	2	4	5686	0
2 ALWAR	4539	0	8028	72	22	13	153	0
3 BANSWARA	141	0	194	3	78	0	450	0
4 BARAN	0	0	299	0	3	0	210	0
5 BARMER	286448	0	2089	416	12	0	278	0
6 BHARATPUR	1730	0	36265	4	0	76	1248	262
7 BHILWARA	3252	0	13011	8	0	4	4650	0
8 BIKANER	552573	0	2378	1	0	4	107	0
9 BUNDI	68	0	3562	2	1	0	720	568
10 CHITTORGARH	1883	0	8390	196	3	0	4078	433
11 CHURU	171689	0	5	20	0	5	2	0
12 DAUSA	6034	0	2729	230	0	24	596	0
13 DHOLPUR	322	0	1453	0	0	12	969	0
14 DUNGARPUR	408	0	2147	41	23	0	159	0
15 GANGANAGAR	174899	0	5766	5770	0	0	6276	6306
16 HANUMANGARH	335382	0	6164	0	0	51	29	7372
17 JAIPUR	41431	0	3228	5383	10	474	5728	0
18 JAISALMER	467691	0	1883	473	0	0	0	0
19 JALORE	43219	0	4328	3014	461	0	1283	0
20 JHALAWAR	2	0	619	7	28	2	956	28
21 JHUNJHUNU	44570	0	68	5142	0	65	397	0
22 JODHPUR	136986	0	14161	1890	1	4053	2056	0
23 KARALI	881	0	1087	26	2	0	147	0
24 KOTA	0	0	844	1	1	0	463	44
25 NAGPUR	82798	0	468	708	52	0	1167	0
26 PALI	21207	0	3097	348	23	6	2126	0
27 PRATAPGARH	20	0	399	161	19	0	297	184
28 RAJSAMAND	1598	0	2491	105	3	1	3446	0
29 S.MADHOPUR	550	0	1968	57	0	0	329	0
30 SIKAR	78971	0	191	5035	0	0	3412	0
31 SIROHI	11231	0	9057	2054	265	0	1319	0
32 TONK	1543	0	4614	0	2	80	2162	0
33 UDAIPUR	6199	0	10517	519	19	6	1345	7
RAJ. STATE	2488605	0	151911	31700	1030	4880	52244	15204

TABLE : 7

## CROP WISE TOTAL AREA ( 2020-21)

(HECTARE)

DISTRICT	NON FOOD CROPS					
	FODDER CROPS			CROPS USED AS GREEN FERTI- LIZERS	OTHER NON- FOOD CROPS	TOTAL NON- FOOD CROPS
	OTHER FODDER		TOTAL FODDER CROPS			
	CROPS NEPIAR GRASS	OTH.				
1	132	133	134	135	136	137
1 AJMER	0	1979	18436	0	1489	89556
2 ALWAR	0	1428	14255	0	40	323114
3 BANSWARA	100	0	966	4	0	90529
4 BARAN	0	3	515	0	0	351855
5 BARMER	0	5	289248	0	0	498206
6 BHARATPUR	0	0	39585	0	2	290429
7 BHILWARA	0	3766	24691	0	18	134799
8 BIKANER	0	2421	557484	0	0	1023345
9 BUNDI	0	0	4921	0	185	88766
10 CHITTORGARH	0	331	15314	207	183	150972
11 CHURU	0	0	171721	0	0	381264
12 DAUSA	0	290	9903	0	0	86242
13 DHOLPUR	0	0	2756	0	1525	85265
14 DUNGARPUR	0	0	2778	0	0	42023
15 GANGANAGAR	0	446	199463	2	349	663623
16 HANUMANGARH	0	0	348998	0	471	735114
17 JAIPUR	0	601	56855	0	851	209601
18 JAISALMER	0	0	470047	0	0	634248
19 JALORE	0	11	52316	0	0	310041
20 JHALAWAR	0	59	1701	0	0	319167
21 JHUNJHUNU	0	13	50255	0	0	166320
22 JODHPUR	0	660	159807	0	255	698824
23 KARALI	0	86	2229	0	0	103608
24 KOTA	0	10	1363	0	0	235488
25 NAGPUR	0	0	85193	0	130	334753
26 PALI	0	31	26838	0	0	220691
27 PRATAPGARH	0	0	1080	0	3	159167
28 RAJSAMAND	0	238	7882	0	0	15810
29 S.MADHOPUR	0	112	3016	0	0	198523
30 SIKAR	0	1	87610	0	0	176040
31 SIROHI	0	1232	25158	0	32	128051
32 TONK	0	645	9046	0	3	303587
33 UDAIPUR	0	149	18761	47	19	65922
RAJ. STATE	100	5	2760191	260	5555	9314943

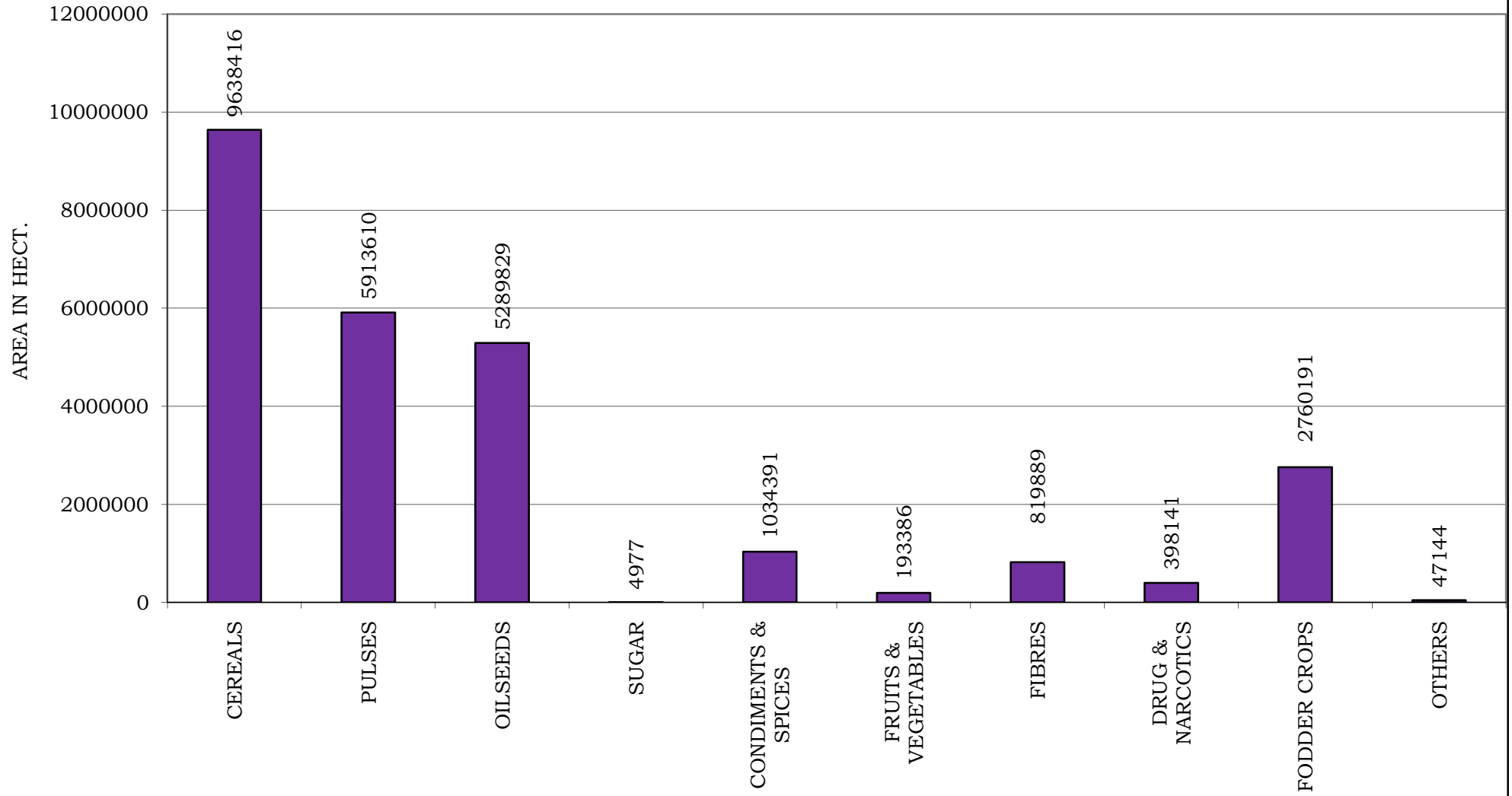

**TABLE : 7****CROP WISE TOTAL AREA ( 2020-21)**

(HECTARE)

DISTRICT	TOTAL AREA UNDER ALL CROPS	DOUBLE CROPED AREA	NET AREA SOWN
1	138	139	140
1 AJMER	663433	205319	458114
2 ALWAR	896446	406386	490060
3 BANSWARA	375087	141386	233701
4 BARAN	662664	318370	344294
5 BARMER	1863933	229834	1634099
6 BHARATPUR	621134	226964	394170
7 BHILWARA	690421	251355	439066
8 BIKANER	1930321	354152	1576169
9 BUNDI	493662	225729	267933
10 CHITTORGARH	609173	275114	334059
11 CHURU	1442728	321027	1121701
12 DAUSA	367603	142429	225174
13 DHOLPUR	252188	97875	154313
14 DUNGARPUR	206286	74202	132084
15 GANGANAGAR	1248244	510193	738051
16 HANUMANGARH	1302226	469906	832320
17 JAIPUR	1001501	365410	636091
18 JAISALMER	1120282	321409	798873
19 JALORE	948711	286779	661932
20 JHALAWAR	651046	308556	342490
21 JHUNJHUNU	620351	235016	385335
22 JODHPUR	1884846	488210	1396636
23 KARALI	329872	136696	193176
24 KOTA	513945	245144	268801
25 NAGPUR	1623416	329360	1294056
26 PALI	800353	169571	630782
27 PRATAPGARH	335856	146561	189295
28 RAJSAMAND	145798	43915	101883
29 S.MADHOPUR	444943	168441	276502
30 SIKAR	715768	207672	508096
31 SIROHI	232918	60552	172366
32 TONK	748010	273719	474291
33 UDAIPUR	356809	115198	241611
RAJ. STATE	26099974	8152450	17947524

## GROSS CROPPED AREA 2020-21



**TABLE : 8****CROPWISE PRODUCTION (2020-21)**

(IN M.T.)

DISTRICT	KHARIF CEREAL					
	RICE	JOWAR	BAJRA	MAIZE	SMALL MILLETS	TOTAL
1	2	3	4	5	6	7
1 AJMER	0	130946	120955	45062	0	296963
2 ALWAR	170	18104	798737	3331	0	820342
3 BANSWARA	27594	133	123	222452	608	250910
4 BARAN	53245	65	2616	58418	0	114344
5 BARMER	0	2509	680595	41	0	683145
6 BHARATPUR	3267	44692	341117	3	0	389079
7 BHILWARA	1909	110315	4881	577451	0	694556
8 BIKANER	0	52	38669	3	0	38724
9 BUNDI	189407	332	1964	148152	0	339855
10 CHITTORGARH	2975	48311	132	763182	0	814600
11 CHURU	0	7	167557	3	0	167567
12 DAUSA	0	2441	321204	631	0	324276
13 DHOLPUR	882	256	225002	5	0	226145
14 DUNGARPUR	20401	188	11	110577	1661	132838
15 GANGANAGAR	39068	147	12754	102	0	52071
16 HANUMANGARH	125806	4	20471	33	0	146314
17 JAIPUR	0	32131	684742	2558	0	719431
18 JAISALMER	0	4907	30625	0	0	35532
19 JALORE	0	1675	364593	61	280	366609
20 JHALAWAR	17305	326	1	85055	0	102687
21 JHUNJHUNU	0	9	271495	3	0	271507
22 JODHPUR	0	30853	385860	0	0	416713
23 KARALI	2419	472	293978	27	0	296896
24 KOTA	132890	1682	95	9061	0	143728
25 NAGAU	3	20397	340911	52	0	361363
26 PALI	0	44168	36610	19425	0	100203
27 PRATAPGARH	1852	3	13	95814	0	97682
28 RAJSAMAND	49	17854	429	185827	0	204159
29 S.MADHOPUR	9249	676	182349	719	0	192993
30 SIKAR	0	0	365630	3	0	365633
31 SIROHI	0	3112	16549	45965	184	65810
32 TONK	5	64061	92834	13785	0	170685
33 UDAIPUR	5536	5222	99	347385	31	358273
RAJ. STATE	634032	586050	5803601	2735186	2764	9761633

**TABLE : 8****CROPWISE PRODUCTION (2020-21)**

(IN M.T.)

DISTRICT	RABI CEREALS				TOTAL CEREALS
	WHEAT	BARLEY	SMALL MILLETS	TOTAL	
1	8	9	10	11	12
1 AJMER	174907	59635	0	234542	531505
2 ALWAR	977129	27828	0	1004957	1825299
3 BANSWARA	296882	1848	0	298730	549640
4 BARAN	686769	620	0	687389	801733
5 BARMER	22538	77	0	22615	705760
6 BHARATPUR	631782	4495	0	636277	1025356
7 BHILWARA	529587	75826	4	605417	1299973
8 BIKANER	292603	12024	0	304627	343351
9 BUNDI	731862	5650	0	737512	1077367
10 CHITTORGARH	657947	30345	0	688292	1502892
11 CHURU	80490	17411	0	97901	265468
12 DAUSA	401721	19404	0	421125	745401
13 DHOLPUR	265871	1358	0	267229	493374
14 DUNGARPUR	131088	2611	0	133699	266537
15 GANGANAGAR	1167584	206922	0	1374506	1426577
16 HANUMANGARH	1065445	41836	0	1107281	1253595
17 JAIPUR	559695	202031	0	761726	1481157
18 JAISALMER	7521	45	0	7566	43098
19 JALORE	110312	949	2650	113911	480520
20 JHALAWAR	513457	578	0	514035	616722
21 JHUNJHUNU	284517	21171	0	305688	577195
22 JODHPUR	204936	1292	0	206228	622941
23 KARALI	337280	599	0	337879	634775
24 KOTA	604674	1162	0	605836	749564
25 NAGPUR	163507	22291	0	185798	547161
26 PALI	246572	15164	0	261736	361939
27 PRATAPGARH	311792	4792	0	316584	414266
28 RAJSAMAND	137091	23867	0	160958	365117
29 S.MADHOPUR	294039	1376	0	295415	488408
30 SIKAR	283246	77770	0	361016	726649
31 SIROHI	124290	3746	1743	129779	195589
32 TONK	159378	8304	0	167682	338367
33 UDAIPUR	223418	18842	0	242260	600533
RAJ. STATE	12679930	911869	4397	13596196	23357829

**TABLE : 8****CROPWISE PRODUCTION (2020-21)**

(IN M.T.)

DISTRICT	KHARIF PULSES						
	TUR	MOONG	MOTH	URAD	CHAULA	OTHER	TOTAL
1	13	14	15	16	17	18	19
1 AJMER	0	57761	60	20446	320	42	78629
2 ALWAR	84	30	0	0	0	0	114
3 BANSWARA	2806	0	0	1973	8	0	4787
4 BARAN	0	30	0	8223	0	0	8253
5 BARMER	0	26424	102584	0	1	0	129009
6 BHARATPUR	0	52	1	27	0	0	80
7 BHILWARA	5	1878	0	5943	55	272	8153
8 BIKANER	0	16666	65095	0	2	0	81763
9 BUNDI	2	13	0	23626	2	0	23643
10 CHITTORGARH	3	142	0	3617	2	0	3764
11 CHURU	0	169782	84987	1	2439	0	257209
12 DAUSA	0	9	1	30	1	0	41
13 DHOLPUR	314	38	1	53	0	0	406
14 DUNGARPUR	797	195	3	2792	3	38	3828
15 GANGANAGAR	13	95913	751	23	1	0	96701
16 HANUMANGARH	0	24007	10127	6	0	0	34140
17 JAIPUR	27	47519	39	416	3436	0	51437
18 JAISALMER	0	18891	2659	0	0	0	21550
19 JALORE	0	34322	199	2	6	16	34545
20 JHALAWAR	9	38	0	4036	6	0	4089
21 JHUNJHUNU	0	35592	29	0	15080	0	50701
22 JODHPUR	0	221120	38636	6	1	0	259763
23 KARALI	152	7	0	48	0	0	207
24 KOTA	7	23	0	12227	0	0	12257
25 NAGAU	0	443460	18909	0	1389	0	463758
26 PALI	14	118005	67	186	150	59	118481
27 PRATAPGARH	200	2	0	3070	2	0	3274
28 RAJSAMAND	0	215	0	423	14	124	776
29 S.MADHOPUR	5	35	41	26473	1	0	26555
30 SIKAR	1	63812	71	0	11058	0	74942
31 SIROHI	10	2689	4	1931	159	20	4813
32 TONK	6	24077	0	40193	25	0	64301
33 UDAIPUR	2406	68	1	4624	4	91	7194
RAJ. STATE	6861	1402815	324265	160395	34165	662	1929163

**TABLE : 8**

**CROPWISE PRODUCTION (2020-21)**

(IN M.T.)

DISTRICT	RABI PULSES						TOTAL PULSES	TOTAL FOOD GRAINS
	GRAM	MASOOR	BATLA	MATAR	OTHER	TOTAL		
1	20	21	22	23	24	25	26	27
1 AJMER	121129	44	0	1588	23	122784	201413	732918
2 ALWAR	14209	14	0	1192	0	15415	15529	1840828
3 BANSWARA	18587	7	0	0	157	18751	23538	573178
4 BARAN	69226	57	0	52	35	69370	77623	879356
5 BARMER	1989	0	0	0	0	1989	130998	836758
6 BHARATPUR	4474	221	0	219	0	4914	4994	1030350
7 BHILWARA	131276	6447	0	89	27	137839	145992	1445965
8 BIKANER	191265	8	0	19	0	191292	273055	616406
9 BUNDI	39880	17999	0	2550	40	60469	84112	1161479
10 CHITTORGARH	130433	535	0	579	56	131603	135367	1638259
11 CHURU	28630	0	0	3	0	28633	285842	551310
12 DAUSA	20058	0	0	60	0	20118	20159	765560
13 DHOLPUR	749	11	0	419	5	1184	1590	494964
14 DUNGARPUR	18773	0	0	0	52	18825	22653	289190
15 GANGANAGAR	95541	3	0	425	0	95969	192670	1619247
16 HANUMANGARH	45591	1	0	1969	0	47561	81701	1335296
17 JAIPUR	97122	0	0	16885	0	114007	165444	1646601
18 JAISALMER	94116	0	0	2	0	94118	115668	158766
19 JALORE	12433	1	0	30	0	12464	47009	527529
20 JHALAWAR	97532	10613	0	94	14	108253	112342	729064
21 JHUNJHUNU	97361	2235	0	94	0	99690	150391	727586
22 JODHPUR	41006	67	0	88	0	41161	300924	923865
23 KARALI	9516	0	0	32	1	9549	9756	644531
24 KOTA	53101	39	0	289	6	53435	65692	815256
25 NAGPUR	40593	249	0	5011	0	45853	509611	1056772
26 PALI	108882	0	0	13	3	108898	227379	589318
27 PRATAPGARH	37291	7271	0	116	869	45547	48821	463087
28 RAJSAMAND	6590	0	0	54	42	6686	7462	372579
29 S.MADHOPUR	70507	1299	0	64	3	71873	98428	586836
30 SIKAR	66033	18	0	2763	0	68814	143756	870405
31 SIROHI	3782	0	0	178	17	3977	8790	204379
32 TONK	164672	963	0	298	664	166597	230898	569265
33 UDAIPUR	18847	0	0	63	911	19821	27015	627548
RAJ. STATE	1951194	48102	0	35238	2925	2037459	3966622	27324451

**TABLE : 8****CROPWISE PRODUCTION (2020-21)**

(IN M.T.)

DISTRICT	KHARIF OILSEEDS				
	GROUNDNUT	SESAMUM	CASTOR SEED	SOYABEAN	TOTAL
1	28	29	30	31	32
1 AJMER	3608	3255	101	6	6970
2 ALWAR	814	718	20	0	1552
3 BANSWARA	459	61	5	103516	104041
4 BARAN	613	869	0	246328	247810
5 BARMER	10030	3975	51977	0	65982
6 BHARATPUR	2	1024	18	4	1048
7 BHILWARA	19774	1793	38	7137	28742
8 BIKANER	610197	2769	341	0	613307
9 BUNDI	676	830	6	32966	34478
10 CHITTORGARH	53250	334	0	57209	110793
11 CHURU	202519	2558	20	0	205097
12 DAUSA	25627	3263	0	0	28890
13 DHOLPUR	63	1987	0	0	2050
14 DUNGARPUR	156	225	94	35630	36105
15 GANGANAGAR	12950	671	312	0	13933
16 HANUMANGARH	22650	1718	1307	0	25675
17 JAIPUR	111117	1308	0	1	112426
18 JAISALMER	84296	1639	7569	0	93504
19 JALORE	88978	7138	124745	0	220861
20 JHALAWAR	1367	165	0	155139	156671
21 JHUNJHUNU	39390	240	61	0	39691
22 JODHPUR	394239	10802	20229	0	425270
23 KARALI	796	11259	0	18	12073
24 KOTA	337	1048	0	254313	255698
25 NAGPUR	66717	2734	41	0	69492
26 PALI	1770	25956	4825	1	32552
27 PRATAPGARH	4350	166	0	163559	168075
28 RAJSAMAND	2238	227	2	819	3286
29 S.MADHOPUR	5111	23059	0	2835	31005
30 SIKAR	87699	146	0	0	87845
31 SIROHI	56584	8740	70913	1	136238
32 TONK	27681	4862	60	196	32799
33 UDAIPUR	2066	498	54	34512	37130
RAJ. STATE	1938124	126037	282738	1094190	3441089

**TABLE : 8****CROPWISE PRODUCTION (2020-21)**

(IN M.T.)

DISTRICT	RABI OILSEEDS					TOTAL OILSEEDS
	RAPE & MUSTARD	LINSEED	TARAMIRA	SUNFLOWER	TOTAL	
1	33	34	35	36	37	38
1 AJMER	65204	52	3826	0	69082	76052
2 ALWAR	552219	0	345	0	552564	554116
3 BANSWARA	3	0	0	0	3	104044
4 BARAN	147819	278	31	0	148128	395938
5 BARMER	20247	11	954	0	21212	87194
6 BHARATPUR	494539	234	77	0	494850	495898
7 BHILWARA	61187	22	457	0	61666	90408
8 BIKANER	133172	3	14963	0	148138	761445
9 BUNDI	75127	58	74	0	75259	109737
10 CHITTORGARH	47939	489	342	0	48770	159563
11 CHURU	77791	6	13453	0	91250	296347
12 DAUSA	99828	0	467	0	100295	129185
13 DHOLPUR	182101	0	48	0	182149	184199
14 DUNGARPUR	389	0	0	0	389	36494
15 GANGANAGAR	426024	252	3355	0	429631	443564
16 HANUMANGARH	169860	0	3448	0	173308	198983
17 JAIPUR	138219	57	8890	0	147166	259592
18 JAISALMER	25922	0	1124	0	27046	120550
19 JALORE	117194	0	1390	0	118584	339445
20 JHALAWAR	80284	1292	106	0	81682	238353
21 JHUNJHUNU	116979	0	1400	0	118379	158070
22 JODHPUR	265925	27	16424	0	282376	707646
23 KARALI	160434	0	398	0	160832	172905
24 KOTA	83578	97	27	0	83702	339400
25 NAGPUR	69388	1549	29260	0	100197	169689
26 PALI	59485	0	11093	0	70578	103130
27 PRATAPGARH	15354	3627	65	0	19046	187121
28 RAJSAMAND	1681	2	39	0	1722	5008
29 S.MADHOPUR	270570	1436	609	0	272615	303620
30 SIKAR	53121	0	6266	0	59387	147232
31 SIROHI	22495	0	48	0	22543	158781
32 TONK	441217	19	2163	0	443399	476198
33 UDAIPUR	6848	4	60	0	6912	44042
RAJ. STATE	4482143	9515	121202	0	4612860	8053949



**TABLE : 8****CROPWISE PRODUCTION (2020-21)**

(IN M.T.)

DISTRICT	F I B E R S				SUGARCANE
	COTTON (LINT)	SANHEMP	MESTA	TOTAL	
1	39	40	41	42	43
1 AJMER	13606	2	0	13608	1820
2 ALWAR	32815	0	0	32815	303
3 BANSWARA	9529	15	0	9544	3138
4 BARAN	0	0	0	0	237
5 BARMER	3	0	0	3	0
6 BHARATPUR	3766	0	0	3766	237
7 BHILWARA	27699	39	0	27738	2638
8 BIKANER	16200	0	0	16200	79
9 BUNDI	10	0	0	10	25448
10 CHITTORGARH	4082	16	0	4098	102775
11 CHURU	2499	0	0	2499	0
12 DAUSA	2	0	0	2	79
13 DHOLPUR	18	9	0	27	317
14 DUNGARPUR	271	0	0	271	950
15 GANGANAGAR	193493	0	0	193493	205241
16 HANUMANGARH	151260	0	0	151260	2159
17 JAIPUR	415	0	0	415	3943
18 JAISALMER	141	0	0	141	0
19 JALORE	809	0	0	809	0
20 JHALAWAR	0	0	0	0	79
21 JHUNJHUNU	5399	0	0	5399	0
22 JODHPUR	40606	0	0	40606	0
23 KARAULI	3	1	0	4	1177
24 KOTA	0	0	0	0	237
25 NAGPUR	23210	0	0	23210	158
26 PALI	13551	5	0	13556	0
27 PRATAPGARH	262	0	0	262	0
28 RAJSAMAND	2480	14	0	2494	17142
29 S.MADHOPUR	0	9	0	9	712
30 SIKAR	43	0	0	43	554
31 SIROHI	1217	0	0	1217	0
32 TONK	329	0	0	329	1296
33 UDAIPUR	1456	58	0	1514	23018
RAJ. STATE	545174	168	0	545342	393737

**TABLE : 8****CROPWISE PRODUCTION (2020-21)**

(IN M.T.)

DISTRICT	CONDIMENTS & SPICES					
	CHILLIES	GINGER	TERMERIC	CORIANDER	CUMIN SEED	AJWAIN
1	44	45	46	47	48	49
1 AJMER	285	0	0	277	4627	134
2 ALWAR	62	20	2	16	0	0
3 BANSWARA	107	0	0	0	0	0
4 BARAN	22	0	2	40227	0	1
5 BARMER	2	0	0	10	97308	5
6 BHARATPUR	221	0	0	0	0	0
7 BHILWARA	594	0	23	15	348	138
8 BIKANER	0	0	0	499	5992	2
9 BUNDI	23	0	422	3334	1	0
10 CHITTORGARH	41	0	6	4471	38	2586
11 CHURU	0	0	0	112	514	0
12 DAUSA	0	0	0	0	0	0
13 DHOLPUR	368	0	0	5	0	0
14 DUNGARPUR	53	228	0	3	0	0
15 GANGANAGAR	153	0	0	31	1	0
16 HANUMANGARH	23	0	0	2	0	0
17 JAIPUR	738	0	0	19	20	4
18 JAISALMER	4	0	0	0	30721	0
19 JALORE	1943	0	0	25	46078	64
20 JHALAWAR	102	0	0	65654	1	3
21 JHUNJHUNU	54	0	0	10	1	0
22 JODHPUR	444	0	0	1598	113401	4
23 KARALI	28	0	0	4	0	0
24 KOTA	4	0	0	44140	2	51
25 NAGPUR	101	0	0	149	45078	74
26 PALI	136	0	0	45	10201	31
27 PRATAPGARH	8	23	0	740	27	1031
28 RAJSAMAND	116	0	0	48	1	507
29 S.MADHOPUR	5268	0	0	1172	0	0
30 SIKAR	3	0	0	63	7	0
31 SIROHI	99	0	0	6	4280	20
32 TONK	208	0	0	52	412	36
33 UDAIPUR	153	48	14	7	14	70
RAJ. STATE	11363	319	469	162734	359073	4761

**TABLE : 8****CROPWISE PRODUCTION (2020-21)**

(IN M.T.)

DISTRICT	CONDIMENTS & SPICES				
	GARLIC	FENNEL (SAUNF)	METHI	OTHERS	TOTAL
1	50	51	52	53	54
1 AJMER	3	99	569	0	5994
2 ALWAR	2	0	669	0	771
3 BANSWARA	0	0	0	0	107
4 BARAN	190003	0	724	0	230979
5 BARMER	0	51	457	0	97833
6 BHARATPUR	0	264	19	0	504
7 BHILWARA	1501	4	489	0	3112
8 BIKANER	2	78	19999	0	26572
9 BUNDI	11320	0	1138	0	16238
10 CHITTORGARH	26335	0	3068	0	36545
11 CHURU	1	175	8597	0	9399
12 DAUSA	0	1449	7	0	1456
13 DHOLPUR	48	0	0	0	421
14 DUNGARPUR	65	113	5	0	467
15 GANGANAGAR	670	9	120	0	984
16 HANUMANGARH	56	0	403	0	484
17 JAIPUR	27	40	2041	0	2889
18 JAISALMER	0	0	167	0	30892
19 JALORE	13	549	917	0	49589
20 JHALAWAR	120135	1	3781	0	189677
21 JHUNJHUNU	556	0	5587	0	6208
22 JODHPUR	51378	4804	17744	0	189373
23 KARALI	6	51	4	0	93
24 KOTA	117875	4	4149	0	166225
25 NAGPUR	1148	13057	5988	0	65595
26 PALI	4	3902	2850	0	17169
27 PRATAPGARH	61400	0	9044	0	72273
28 RAJSAMAND	176	0	280	0	1128
29 S.MADHOPUR	40	750	553	0	7783
30 SIKAR	82	1	7047	0	7203
31 SIROHI	110	7183	12	0	11710
32 TONK	2	473	172	0	1355
33 UDAIPUR	192	80	213	0	791
RAJ. STATE	583150	33137	96813	0	1251819

**TABLE : 8**

**CROPWISE PRODUCTION (2020-21)**

(IN M.T.)

DISTRICT	FRUITS & VEGETABLE					
	PAPAYA	POTATO	ONION	SWEET POTATO	WATER CALDROP (SINGHADA)	TOTAL
1	55	56	57	58	59	60
1 AJMER	12	18	4063	68	0	4161
2 ALWAR	0	406	59798	0	0	60204
3 BANSWARA	0	48	82	0	0	130
4 BARAN	0	389	866	28	0	1283
5 BARMER	0	0	59	49	0	108
6 BHARATPUR	0	27863	175	152	18	28208
7 BHILWARA	38	10	124	0	0	172
8 BIKANER	0	385	27485	0	0	27870
9 BUNDI	16	809	378	495	35	1733
10 CHITTORGARH	15	650	4270	160	0	5095
11 CHURU	0	1	9778	0	0	9779
12 DAUSA	0	10	162	0	0	172
13 DHOLPUR	0	143740	25	285	29	144079
14 DUNGARPUR	0	0	225	0	0	225
15 GANGANAGAR	0	3827	523	9	0	4359
16 HANUMANGARH	160	9938	1486	0	20	11604
17 JAIPUR	0	4	7623	64	0	7691
18 JAISALMER	0	0	11	0	0	11
19 JALORE	157	389	11	197	0	754
20 JHALAWAR	1	282	31410	20	5	31718
21 JHUNJHUNU	0	150	24553	0	0	24703
22 JODHPUR	165	385	541439	203	0	542192
23 KARALI	0	521	84	13	2	620
24 KOTA	0	8	226	0	0	234
25 NAGAU	5	76	166959	263	0	167303
26 PALI	11	2	485	5	0	503
27 PRATAPGARH	0	160	1100	0	0	1260
28 RAJSAMAND	18	40	93	0	0	151
29 S.MADHOPUR	0	29	1632	17	64	1742
30 SIKAR	0	18	293819	19305	0	313142
31 SIROHI	3660	30	472	30	0	4192
32 TONK	0	114	725	0	1	840
33 UDAIPUR	3	50	80	0	0	133
RAJ. STATE	4261	190352	1180221	21363	174	1396371

**TABLE : 8****CROPWISE PRODUCTION (2020-21)**

(IN M.T.)

DISTRICT	DRUGS & NARCOTICS			GUWAR SEED	MEHANDI (HEENA)
	TOBACCO	ISABGOL	TOTAL		
1	61	62	63	64	65
1 AJMER	0	242	242	10040	0
2 ALWAR	94	0	94	5972	0
3 BANSWARA	0	0	0	64	0
4 BARAN	0	0	0	0	0
5 BARMER	0	69098	69098	118884	0
6 BHARATPUR	6	0	6	2176	0
7 BHILWARA	0	454	454	3063	1
8 BIKANER	0	9724	9724	147147	0
9 BUNDI	0	5	5	31	0
10 CHITTORGARH	2	3884	3886	1719	0
11 CHURU	0	4004	4004	75493	0
12 DAUSA	4	0	4	6906	0
13 DHOLPUR	0	0	0	147	0
14 DUNGARPUR	0	0	0	187	0
15 GANGANAGAR	0	48	48	125156	0
16 HANUMANGARH	0	18	18	160122	0
17 JAIPUR	0	20	20	51623	0
18 JAISALMER	0	15509	15509	99547	0
19 JALORE	167	35212	35379	21736	0
20 JHALAWAR	0	224	224	1	0
21 JHUNJHUNU	205	6	211	40457	0
22 JODHPUR	0	20651	20651	104243	681
23 KARALI	6	0	6	1531	0
24 KOTA	0	202	202	0	0
25 NAGOUR	0	44682	44682	61354	0
26 PALI	0	2803	2803	13511	29552
27 PRATAPGARH	0	709	709	9	0
28 RAJSAMAND	32	0	32	1868	0
29 S.MADHOPUR	0	0	0	516	0
30 SIKAR	0	3490	3490	71573	0
31 SIROHI	5	335	340	7219	0
32 TONK	0	19	19	1392	0
33 UDAIPUR	0	493	493	5199	0
RAJ. STATE	521	211832	212353	1138886	30234

TABLE - 9

## AVERAGE YIELD OF PRINCIPAL CROPS 2020-21

(Kg / Hect.)

DISTRICT	PADDY	RICE	JOWAR	BAJRA	MAIZE	WHEAT
1	2	3	4	5	6	7
1 AJMER	NE	NE	905	1915	2165	3504
2 ALWAR	NE	NE	1024	2518	1768	4852
3 BANSWARA	1492	995	NE	NE	1905	2656
4 BARAN	3677	2451	NE	2305	3086	4482
5 BARMER	NE	NE	461	737	NE	1583
6 BHARATPUR	4363	2909	1231	2286	NE	4710
7 BHILWARA	NE	NE	1788	1915	3073	4142
8 BIKANER	NE	NE	726	363	NE	2558
9 BUNDI	4494	2996	NE	1422	3230	4656
10 CHITTORGARH	3231	2154	2341	NE	4173	4434
11 CHURU	NE	NE	NE	720	NE	2129
12 DAUSA	NE	NE	707	1993	NE	4336
13 DHOLPUR	NE	NE	NE	2263	NE	4610
14 DUNGARPUR	1793	1195	NE	NE	1803	2262
15 GANGANAGAR	5374	3583	NE	1863	NE	4393
16 HANUMANGARH	5416	3611	NE	742	NE	4305
17 JAIPUR	NE	NE	1024	2150	NE	3838
18 JAISALMER	NE	NE	NE	250	NE	957
19 JALORE	NE	NE	494	1064	NE	2339
20 JHALAWAR	4213	2809	NE	NE	2436	4278
21 JHUNJHUNU	NE	NE	NE	1381	NE	3806
22 JODHPUR	NE	NE	923	971	NE	2467
23 KARALI	2195	1463	NE	2178	NE	4209
24 KOTA	5540	3693	1390	NE	2514	4375
25 NAGPUR	NE	NE	726	1131	NE	2848
26 PALI	NE	NE	608	1173	1606	3190
27 PRATAPGARH	NE	NE	NE	NE	2227	3928
28 RAJSAMAND	NE	NE	2251	NE	2530	4068
29 S.MADHOPUR	4759	3173	NE	2305	NE	4179
30 SIKAR	NE	NE	NE	1383	NE	3354
31 SIROHI	NE	NE	1076	1156	2304	3517
32 TONK	NE	NE	881	1683	1705	3558
33 UDAIPUR	1669	1113	1086	NE	2169	2572
RAJ. STATE	4109	2739	1055	1334	2754	3915

TABLE - 9

## AVERAGE YIELD OF PRINCIPAL CROPS 2020-21

(Kg / Hect.)

DISTRICT	BARLEY	GRAM	MOONG	MOTH	URAD	CHAULA	GROUND-NUT
1	8	9	10	11	12	13	14
1 AJMER	3038	1211	505	NE	440	NE	1572
2 ALWAR	4032	1348	NE	NE	NE	NE	NE
3 BANSWARA	NE	1285	NE	NE	337	NE	NE
4 BARAN	NE	1938	NE	NE	372	NE	NE
5 BARMER	NE	1312	427	598	NE	NE	1956
6 BHARATPUR	NE	1265	NE	NE	NE	NE	NE
7 BHILWARA	3480	1619	222	NE	111	NE	1572
8 BIKANER	2212	782	393	183	NE	NE	2369
9 BUNDI	NE	1814	NE	NE	259	NE	NE
10 CHITTORGARH	3712	1807	NE	NE	599	NE	2201
11 CHURU	2018	156	545	313	NE	594	2424
12 DAUSA	NE	1322	NE	NE	NE	NE	1939
13 DHOLPUR	NE	NE	NE	NE	NE	NE	NE
14 DUNGARPUR	NE	1263	NE	NE	339	NE	NE
15 GANGANAGAR	4215	1114	648	278	NE	NE	2091
16 HANUMANGARH	3427	349	358	237	NE	NE	1655
17 JAIPUR	3788	1313	388	NE	486	747	2365
18 JAISALMER	NE	495	356	357	NE	NE	1525
19 JALORE	NE	1121	308	621	NE	NE	2677
20 JHALAWAR	NE	1795	NE	NE	229	NE	NE
21 JHUNJHUNU	3065	1223	599	NE	NE	594	1912
22 JODHPUR	NE	1121	687	532	NE	NE	2458
23 KARALI	NE	1298	NE	NE	NE	NE	NE
24 KOTA	NE	1835	NE	NE	585	NE	NE
25 NAGAU	2726	1151	634	390	NE	585	2161
26 PALI	3218	1347	426	NE	432	NE	NE
27 PRATAPGARH	3571	1393	NE	NE	992	NE	2238
28 RAJSAMAND	3580	1647	NE	NE	NE	NE	NE
29 S.MADHOPUR	NE	1887	NE	NE	549	NE	1341
30 SIKAR	3398	1208	825	382	NE	747	2401
31 SIROHI	NE	1010	511	NE	636	NE	2503
32 TONK	2546	1461	363	NE	536	NE	1298
33 UDAIPUR	2283	1462	NE	NE	651	NE	1523
RAJ. STATE	3501	1045	550	333	390	651	2260

**TABLE - 9**

**AVERAGE YIELD OF PRINCIPAL CROPS 2020-21**

(Kg / Hect.)

DISTRICT	SESAMUM	RAPE & MUSTARD	SOYA-BEAN	TARAMIRA	SUGARCANE	CUMIN SEED (JEERA)
1	15	16	18	19	20	21
1 AJMER	343	1824	NE	823	NE	739
2 ALWAR	674	2284	NE	NE	60667	NE
3 BANSWARA	NE	NE	1317	NE	82574	NE
4 BARAN	NE	1798	925	NE	NE	NE
5 BARMER	460	1124	NE	NE	NE	531
6 BHARATPUR	651	2115	NE	NE	NE	NE
7 BHILWARA	164	1775	1301	NE	53829	NE
8 BIKANER	179	1195	NE	NE	NE	406
9 BUNDI	322	1781	858	NE	96392	NE
10 CHITTORGARH	NE	1783	849	NE	75681	NE
11 CHURU	275	978	NE	745	NE	359
12 DAUSA	431	1854	NE	NE	NE	NE
13 DHOLPUR	515	2365	NE	NE	NE	NE
14 DUNGARPUR	NE	NE	940	NE	73073	NE
15 GANGANAGAR	303	1860	NE	475	80581	NE
16 HANUMANGARH	414	1396	NE	245	83040	NE
17 JAIPUR	321	1597	NE	656	60667	NE
18 JAISALMER	247	564	NE	NE	NE	308
19 JALORE	393	1493	NE	659	NE	416
20 JHALAWAR	NE	1910	571	NE	NE	NE
21 JHUNJHUNU	NE	1559	NE	NE	NE	NE
22 JODHPUR	468	1294	NE	666	NE	603
23 KARALI	554	2012	NE	NE	78483	NE
24 KOTA	487	1848	1369	NE	NE	NE
25 NAGPUR	321	1281	NE	680	NE	662
26 PALI	411	1338	NE	679	NE	655
27 PRATAPGARH	NE	1669	1159	NE	NE	NE
28 RAJSAMAND	NE	1527	NE	NE	81239	NE
29 S.MADHOPUR	613	1851	1678	NE	NE	NE
30 SIKAR	NE	1329	NE	747	NE	NE
31 SIROHI	401	1417	NE	NE	NE	718
32 TONK	295	1740	NE	909	92600	NE
33 UDAIPUR	NE	1095	1004	NE	73073	NE
RAJ. STATE	412	1713	969	645	79111	516



**TABLE - 9**

**AVERAGE YIELD OF PRINCIPAL CROPS 2020-21**

(Kg / Hect.)

DISTRICT	COTTON	COTTON (LINT)	MASOOR	METHI	CORIANDER	ISABGOAL	GWAR
1	22	23	24	25	26	27	28
1 AJMER	2424	808	NE	NE	NE	NE	971
2 ALWAR	1558	519	NE	NE	NE	NE	1316
3 BANSWARA	2711	904	NE	NE	NE	NE	NE
4 BARAN	NE	NE	NE	NE	1638	NE	NE
5 BARMER	NE	NE	NE	NE	NE	514	415
6 BHARATPUR	1653	551	NE	NE	NE	NE	1258
7 BHILWARA	1857	619	1350	NE	NE	NE	942
8 BIKANER	1567	522	NE	985	NE	403	266
9 BUNDI	NE	NE	1374	NE	1605	NE	NE
10 CHITTORGARH	2018	673	NE	1446	1454	745	913
11 CHURU	813	271	NE	949	NE	448	440
12 DAUSA	NE	NE	NE	NE	NE	NE	1144
13 DHOLPUR	NE	NE	NE	NE	NE	NE	NE
14 DUNGARPUR	NE	NE	NE	NE	NE	NE	NE
15 GANGANAGAR	2655	885	NE	NE	NE	NE	716
16 HANUMANGARH	1965	655	NE	NE	NE	NE	477
17 JAIPUR	NE	NE	NE	NE	NE	NE	1246
18 JAISALMER	NE	NE	NE	NE	NE	315	213
19 JALORE	1777	592	NE	NE	NE	584	503
20 JHALAWAR	NE	NE	1355	1348	1331	NE	NE
21 JHUNJHUNU	935	312	NE	1258	NE	NE	908
22 JODHPUR	1930	643	NE	1226	NE	620	761
23 KARALI	NE	NE	NE	NE	NE	NE	1737
24 KOTA	NE	NE	NE	1907	1652	NE	NE
25 NAGAU	1211	404	NE	1098	NE	824	741
26 PALI	2165	722	NE	1324	NE	826	637
27 PRATAPGARH	1022	341	1235	1627	1192	799	NE
28 RAJSAMAND	1728	576	NE	NE	NE	NE	1169
29 S.MADHOPUR	NE	NE	1628	NE	NE	NE	938
30 SIKAR	NE	NE	NE	1380	NE	1136	906
31 SIROHI	1388	463	NE	NE	NE	NE	643
32 TONK	NE	NE	1374	NE	NE	NE	902
33 UDAIPUR	NE	NE	NE	NE	NE	434	839
RAJ. STATE	2025	675	1347	1193	1490	556	458

**TABLE : 10****RAINFALL**

(M.M.)

DISTRICT	YEAR 2020						
	JUNE	JULY	AUGUST	SEPTEMBER	OCTOBER	NOVEMBER	DECEMBER
1	2	3	4	5	6	7	8
1 AJMER	40.2	111.3	224.4	60.6	1.6	3.3	0.3
2 ALWAR	58.2	85.9	200.1	51.4	0.0	2.8	0.0
3 BANSWARA	117.4	134.0	634.8	150.5	6.1	0.0	4.4
4 BARAN	120.0	134.9	305.1	54.8	6.6	1.5	2.6
5 BARMER	38.8	46.3	157.0	59.9	5.8	0.0	0.2
6 BHARATPUR	41.5	108.2	252.6	31.3	0.0	8.4	0.0
7 BHILWARA	65.3	81.5	301.9	76.1	2.3	4.1	0.0
8 BIKANER	25.8	68.0	84.9	41.4	0.0	0.2	0.0
9 BUNDI	58.3	81.2	270.0	47.2	2.3	17.2	0.0
10 CHITTORGARH	87.5	146.7	301.6	111.1	20.5	6.5	0.2
11 CHURU	50.9	158.0	119.6	67.3	3.0	0.1	0.0
12 DAUSA	37.3	128.8	277.1	29.1	0.0	14.9	0.0
13 DHOLPUR	60.8	125.8	190.7	16.0	0.0	24.7	0.0
14 DUNGARPUR	72.0	145.4	550.5	115.0	3.2	0.0	2.8
15 GANGANAGAR	22.3	50.9	34.3	33.1	0.0	0.7	1.0
16 HANUMANGARH	28.3	73.0	74.3	46.3	0.0	1.7	0.4
17 JAIPUR	44.2	111.0	318.0	47.4	0.8	6.0	0.1
18 JAISALMER	24.7	54.8	107.7	121.8	0.0	0.0	0.0
19 JALORE	43.8	95.2	337.2	81.9	12.4	0.0	0.0
20 JHALAWAR	160.6	128.6	376.0	85.8	1.0	1.5	6.2
21 JHUNJHUNU	59.3	94.4	108.0	82.0	0.0	0.0	0.0
22 JODHPUR	42.8	85.7	156.2	83.9	3.6	0.0	0.0
23 KARALI	57.8	126.4	279.0	26.0	0.0	19.0	0.0
24 KOTA	107.0	138.1	235.4	66.4	0.0	0.4	0.4
25 NAGAUR	44.0	169.8	144.0	75.6	1.5	0.0	0.0
26 PALI	60.3	85.3	292.1	84.2	10.7	0.0	0.0
27 PRATAPGARH	126.8	152.2	572.4	182.2	17.8	0.0	4.8
28 RAJSAMAND	82.0	97.6	284.0	84.3	7.8	0.1	0.0
29 S.MADHOPUR	46.3	153.6	291.8	52.5	4.0	23.1	0.0
30 SIKAR	75.8	130.9	173.0	54.5	0.0	1.6	0.3
31 SIROHI	45.9	120.1	560.2	175.1	1.6	0.0	0.0
32 TONK	33.1	80.8	243.3	62.1	2.0	10.9	0.0
33 UDAIPUR	69.0	144.4	415.9	112.3	6.7	0.0	0.7
RAJ. STATE	62.2	109.6	274.6	74.1	3.5	3.9	0.7

**TABLE : 10****RAINFALL**

(M.M.)

DISTRICT	YEAR 2021				
	JANUARY	FEBRUARY	MARCH	APRIL	MAY
1	9	10	11	12	13
1 AJMER	12.9	0.0	1.5	0.0	93.6
2 ALWAR	18.0	1.0	4.3	1.5	73.4
3 BANSWARA	0.9	0.0	0.0	0.0	38.6
4 BARAN	11.9	0.0	6.9	0.3	31.0
5 BARMER	0.0	0.0	0.0	0.3	16.4
6 BHARATPUR	22.5	1.5	6.3	1.4	82.7
7 BHILWARA	7.2	0.0	1.2	0.0	74.2
8 BIKANER	0.7	0.0	1.7	7.8	21.7
9 BUNDI	38.2	0.0	2.2	0.2	27.3
10 CHITTORGARH	9.9	0.0	0.4	0.0	84.6
11 CHURU	15.1	0.0	3.0	6.1	34.3
12 DAUSA	29.4	0.0	6.0	0.0	85.2
13 DHOLPUR	11.5	0.0	5.3	1.7	115.5
14 DUNGARPUR	2.2	0.0	0.0	0.0	119.0
15 GANGANAGAR	2.9	0.0	6.1	6.1	14.1
16 HANUMANGARH	4.9	0.0	3.9	11.7	13.0
17 JAIPUR	13.5	0.1	5.9	1.1	85.8
18 JAISALMER	0.0	0.0	0.0	0.7	36.3
19 JALORE	0.0	0.0	0.0	2.4	34.3
20 JHALAWAR	1.8	0.0	3.5	0.0	41.2
21 JHUNJHUNU	29.1	0.0	11.5	13.9	84.0
22 JODHPUR	0.9	0.0	0.0	0.2	40.0
23 KARALI	31.1	0.0	4.1	0.0	57.8
24 KOTA	33.4	0.0	9.0	0.0	34.8
25 NAGOUR	11.9	0.0	1.4	0.6	85.4
26 PALI	5.9	0.0	0.0	0.4	56.5
27 PRATAPGARH	12.0	0.0	0.0	0.0	60.8
28 RAJSAMAND	6.6	0.0	0.6	0.3	87.4
29 S.MADHOPUR	34.6	0.0	1.1	0.6	54.0
30 SIKAR	27.3	0.0	8.1	7.6	73.0
31 SIROHI	0.0	0.0	0.0	1.2	41.5
32 TONK	9.9	1.7	1.9	0.3	54.1
33 UDAIPUR	2.9	0.0	0.9	0.0	109.7
RAJ. STATE	11.3	0.1	2.7	1.6	63.0

**TABLE : 10****RAINFALL**

(M.M.)

DISTRICT	NORMAL RAINFALL	ACTUAL RAINFALL YEAR 2020	PERCENTAGE VARIATION OF COLUM 3 OVER 2
1	2	3	4
1 AJMER	601.80	486.1	-19.23
2 ALWAR	657.30	509.3	-22.52
3 BANSWARA	950.30	1054.5	10.96
4 BARAN	873.80	652.5	-25.33
5 BARMER	265.70	344.6	29.70
6 BHARATPUR	663.90	518.2	-21.95
7 BHILWARA	683.20	581.7	-14.86
8 BIKANER	243.00	298.0	22.63
9 BUNDI	773.40	510.6	-33.98
10 CHITTORGARH	841.50	710.7	-15.54
11 CHURU	354.70	484.7	36.65
12 DAUSA	561.00	545.5	-2.76
13 DHOLPUR	744.50	490.8	-34.08
14 DUNGARPUR	728.90	892.6	22.46
15 GANGANAGAR	226.40	240.2	6.10
16 HANUMANGARH	273.50	359.3	31.37
17 JAIPUR	563.80	591.8	4.97
18 JAISALMER	185.50	350.9	89.16
19 JALORE	370.00	595.9	61.05
20 JHALAWAR	844.30	774.6	-8.26
21 JHUNJHUNU	405.10	410.2	1.26
22 JODHPUR	313.70	414.2	32.04
23 KARALI	670.70	546.2	-18.56
24 KOTA	732.40	581.0	-20.67
25 NAGOUR	311.70	504.0	61.69
26 PALI	424.40	584.7	37.77
27 PRATAPGARH	844.90	1067.6	26.36
28 RAJSAMAND	567.80	611.3	7.66
29 S.MADHOPUR	873.40	623.1	-28.66
30 SIKAR	440.30	524.5	19.12
31 SIROHI	591.20	921.6	55.89
32 TONK	668.30	480.8	-28.06
33 UDAIPUR	645.00	778.2	20.65
RAJ. STATE	575.10	580.4	0.92

TABLE : 10

## SEASONAL RAIN-FALL 2020-21

IN M.M.

DISTRICT	SEASONAL RAIN-FALL 2020-21				VARIATION FROM NORMAL RAINFALL
	MANSOON				
	SOUTH-WEST (JUNE TO SEP.)	SOUTH-EAST (OCT. TO JAN.)	INTERMEDIATE (FEB. TO MAY.)	TOTAL YEAR	
1	2	3	4	5	6
1 AJMER	436.50	18.10	95.10	549.70	-52.10
2 ALWAR	395.60	20.80	80.20	496.60	-160.70
3 BANSWARA	1036.70	11.40	38.60	1086.70	136.40
4 BARAN	614.80	22.60	38.20	675.60	-198.20
5 BARMER	302.00	6.00	16.70	324.70	59.00
6 BHARATPUR	433.60	30.90	91.90	556.40	-107.50
7 BHILWARA	524.80	13.60	75.40	613.80	-69.40
8 BIKANER	220.10	0.90	31.20	252.20	9.20
9 BUNDI	456.70	57.70	29.70	544.10	-229.30
10 CHITTORGARH	646.90	37.10	85.00	769.00	-72.50
11 CHURU	395.80	18.20	43.40	457.40	102.70
12 DAUSA	472.30	44.30	91.20	607.80	46.80
13 DHOLPUR	393.30	36.20	122.50	552.00	-192.50
14 DUNGARPUR	882.90	8.20	119.00	1010.10	281.20
15 GANGANAGAR	140.60	4.60	26.30	171.50	-54.90
16 HANUMANGARH	221.90	7.00	28.60	257.50	-16.00
17 JAIPUR	520.60	20.40	92.90	633.90	70.10
18 JAISALMER	309.00	0.00	37.00	346.00	160.50
19 JALORE	558.10	12.40	36.70	607.20	237.20
20 JHALAWAR	751.00	10.50	44.70	806.20	-38.10
21 JHUNJHUNU	343.70	29.10	109.40	482.20	77.10
22 JODHPUR	368.60	4.50	40.20	413.30	99.60
23 KARALI	489.20	50.10	61.90	601.20	-69.50
24 KOTA	546.90	34.20	43.80	624.90	-107.50
25 NAGAU	433.40	13.40	87.40	534.20	222.50
26 PALI	521.90	16.60	56.90	595.40	171.00
27 PRATAPGARH	1033.60	34.60	60.80	1129.00	284.10
28 RAJSAMAND	547.90	14.50	88.30	650.70	82.90
29 S.MADHOPUR	544.20	61.70	55.70	661.60	-211.80
30 SIKAR	434.20	29.20	88.70	552.10	111.80
31 SIROHI	901.30	1.60	42.70	945.60	354.40
32 TONK	419.30	22.80	58.00	500.10	-168.20
33 UDAIPUR	741.60	10.30	110.60	862.50	217.50
RAJ. STATE	520.50	19.40	67.40	607.30	32.20

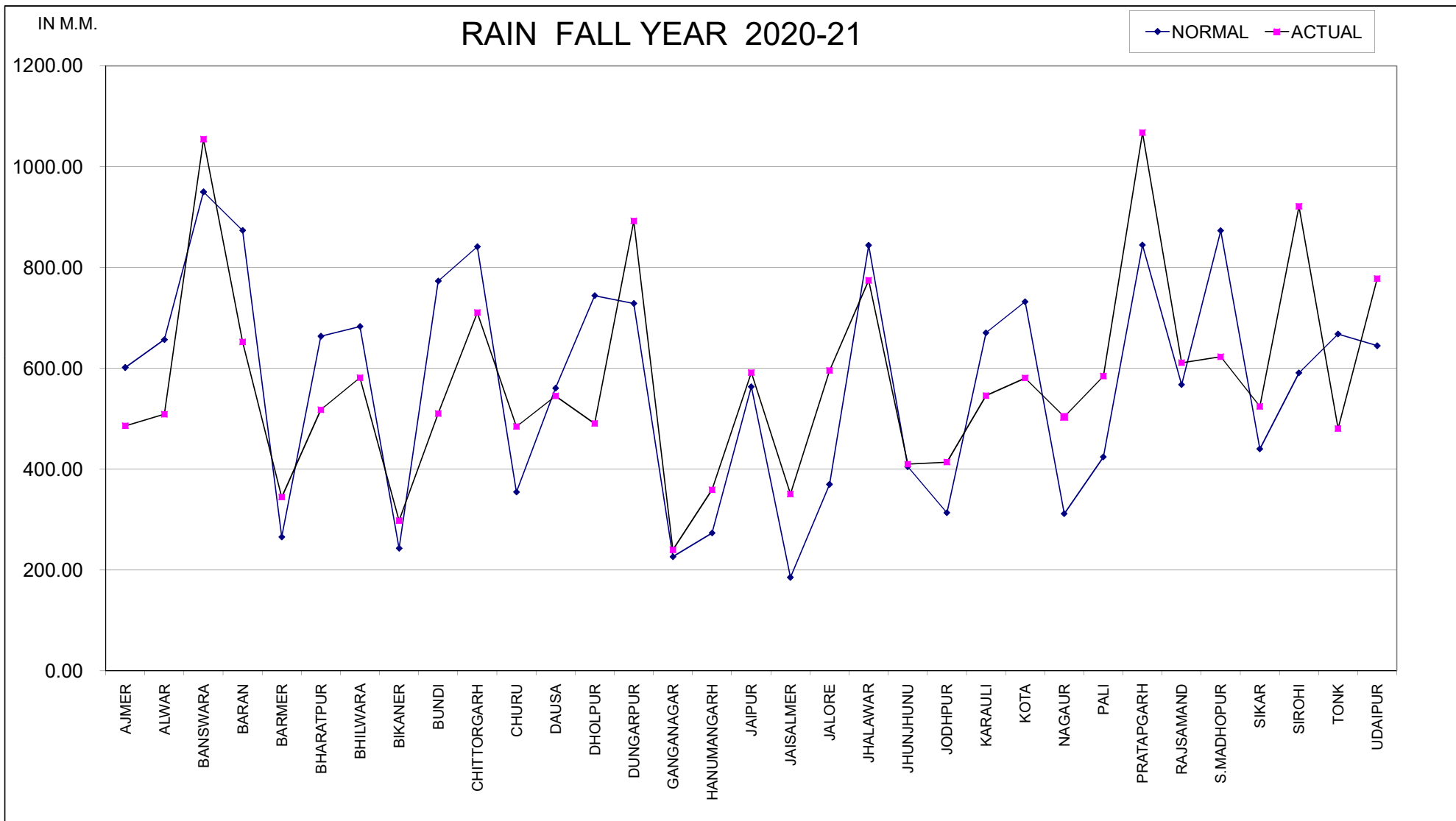

**TABLE : 11****CONSUMPTION OF FERTILIZERS (2020-21)**

(in terms of nutrients)

(IN M. TONNES)

DISTRICT	KHARIF			
	NITROGENIUS (N)	PHOSPHTIC (P)	POTASIC (K)	TOTAL
1	2	3	4	5
1 AJMER	5473	2890	39	8402
2 ALWAR	26429	11024	564	38017
3 BANSWARA	13784	2187	127	16098
4 BARAN	26511	14902	168	41581
5 BARMER	7398	1667	304	9369
6 BHARATPUR	23237	10147	164	33548
7 BHILWARA	14649	7342	135	22126
8 BIKANER	13015	5649	77	18741
9 BUNDI	23022	9164	232	32418
10 CHITTORGARH	23849	10533	505	34887
11 CHURU	4064	1398	2	5464
12 DAUSA	11590	4526	99	16215
13 DHOLPUR	11181	6014	62	17257
14 DUNGARPUR	2003	268	40	2311
15 GANGANAGAR	38397	20737	801	59935
16 HANUMANGARH	35376	16431	973	52780
17 JAIPUR	21853	16937	1776	40566
18 JAISALMER	3652	2393	0	6045
19 JALORE	12020	1819	464	14303
20 JHALAWAR	22031	11341	294	33666
21 JHUNJHUNU	6417	2204	91	8712
22 JODHPUR	21512	13767	404	35683
23 KARALI	12950	9942	29	22921
24 KOTA	25611	19322	471	45404
25 NAGPUR	16367	9235	328	25930
26 PALI	4966	3517	126	8609
27 PRATAPGARH	9811	3903	335	14049
28 RAJSAMAND	2830	800	9	3639
29 S.MADHOPUR	11631	5659	171	17461
30 SIKAR	8978	2887	49	11914
31 SIROHI	5921	1538	183	7642
32 TONK	13188	8581	98	21867
33 UDAIPUR	9603	4486	104	14193
RAJ. STATE	489319	243210	9224	741753

**TABLE : 11****CONSUMPTION OF FERTILIZERS (2020-21)**

(in terms of nutrients)

(IN M. TONNES)

DISTRICT	RABI			
	NITROGENIUS (N)	PHOSPHTIC (P)	POTASIC (K)	TOTAL
1	6	7	8	9
1 AJMER	8088	3474	10	11572
2 ALWAR	32619	7371	248	40238
3 BANSWARA	21126	1822	106	23054
4 BARAN	30929	8321	347	39597
5 BARMER	12438	2393	74	14905
6 BHARATPUR	25519	5645	66	31230
7 BHILWARA	17699	3178	39	20916
8 BIKANER	31909	8398	112	40419
9 BUNDI	29623	5255	137	35015
10 CHITTORGARH	22525	6263	609	29397
11 CHURU	9438	2361	19	11818
12 DAUSA	11669	2123	86	13878
13 DHOLPUR	10858	2342	405	13605
14 DUNGARPUR	3402	447	50	3899
15 GANGANAGAR	64514	20272	2038	86824
16 HANUMANGARH	53236	15790	1279	70305
17 JAIPUR	25141	12851	1113	39105
18 JAISALMER	9708	2566	26	12300
19 JALORE	16385	1677	254	18316
20 JHALAWAR	25468	8343	965	34776
21 JHUNJHUNU	9725	2415	42	12182
22 JODHPUR	20728	8434	406	29568
23 KARALI	10578	2390	3	12971
24 KOTA	33174	9472	442	43088
25 NAGPUR	16174	6449	533	23156
26 PALI	8566	2753	137	11456
27 PRATAPGARH	13118	3339	451	16908
28 RAJSAMAND	3177	626	25	3828
29 S.MADHOPUR	17400	3952	25	21377
30 SIKAR	9167	2715	51	11933
31 SIROHI	8680	1994	191	10865
32 TONK	17299	4749	125	22173
33 UDAIPUR	12086	1667	747	14500
RAJ. STATE	642166	171847	11161	825174



**TABLE : 11****CONSUMPTION OF FERTILIZERS (2020-21)**

(in terms of nutrients)

(IN M. TONNES)

DISTRICT	TOTAL			
	NITROGENIUS (N)	PHOSPHETIC (P)	POTASIC (K)	TOTAL
1	10	11	12	13
1 AJMER	13561	6364	49	19974
2 ALWAR	59048	18395	812	78255
3 BANSWARA	34910	4009	233	39152
4 BARAN	57440	23223	515	81178
5 BARMER	19836	4060	378	24274
6 BHARATPUR	48756	15792	230	64778
7 BHILWARA	32348	10520	174	43042
8 BIKANER	44924	14047	189	59160
9 BUNDI	52645	14419	369	67433
10 CHITTORGARH	46374	16796	1114	64284
11 CHURU	13502	3759	21	17282
12 DAUSA	23259	6649	185	30093
13 DHOLPUR	22039	8356	467	30862
14 DUNGARPUR	5405	715	90	6210
15 GANGANAGAR	102911	41009	2839	146759
16 HANUMANGARH	88612	32221	2252	123085
17 JAIPUR	46994	29788	2889	79671
18 JAISALMER	13360	4959	26	18345
19 JALORE	28405	3496	718	32619
20 JHALAWAR	47499	19684	1259	68442
21 JHUNJHUNU	16142	4619	133	20894
22 JODHPUR	42240	22201	810	65251
23 KARALI	23528	12332	32	35892
24 KOTA	58785	28794	913	88492
25 NAGPUR	32541	15684	861	49086
26 PALI	13532	6270	263	20065
27 PRATAPGARH	22929	7242	786	30957
28 RAJSAMAND	6007	1426	34	7467
29 S.MADHOPUR	29031	9611	196	38838
30 SIKAR	18145	5602	100	23847
31 SIROHI	14601	3532	374	18507
32 TONK	30487	13330	223	44040
33 UDAIPUR	21689	6153	851	28693
RAJ. STATE	1131485	415057	20385	1566927

**TABLE - 12****HYBRID/HYVP SEED DISTRIBUTION ( 2020-21 )**

(In Quintal)

DISTRICT	PADDY	JOWAR	BAJRA	MAIZE	WHEAT	TOTAL
1	2	3	4	5	6	7
1 AJMER	0	639	1012	100	2688	4439
2 ALWAR	0	86	11331	0	71464	82881
3 BANSWARA	0	0	0	21598	41392	62990
4 BARAN	1950	0	20	4811	42427	49208
5 BARMER	0	10	9990	0	3600	13600
6 BHARATPUR	146	2918	6655	0	80821	90540
7 BHILWARA	0	1800	75	20000	31910	53785
8 BIKANER	0	0	1960	0	23700	25660
9 BUNDI	4187	34	88	7502	19998	31809
10 CHITTORGARH	0	1270	0	19150	5675	26095
11 CHURU	0	0	1290	0	1000	2290
12 DAUSA	0	543	5759	50	35264	41616
13 DHOLPUR	0	0	364	0	25500	25864
14 DUNGARPUR	65	0	0	12218	11440	23723
15 GANGANAGAR	0	0	0	0	111200	111200
16 HANUMANGARH	1333	0	928	0	60923	63184
17 JAIPUR	0	370	2349	51	4720	7490
18 JAISALMER	0	0	2158	0	980	3138
19 JALORE	0	915	9832	5	36550	47302
20 JHALAWAR	0	0	0	9004	47153	56157
21 JHUNJHUNU	0	0	8374	0	41280	49654
22 JODHPUR	0	300	14987	0	24010	39297
23 KARALI	0	203	5402	9	33087	38701
24 KOTA	0	0	0	920	62916	63836
25 NAGOUR	0	0	2582	0	16608	19190
26 PALI	0	1050	1610	710	20300	23670
27 PRATAPGARH	0	0	0	8135	17850	25985
28 RAJSAMAND	0	230	0	4150	6200	10580
29 S.MADHOPUR	40	0	3606	0	34787	38433
30 SIKAR	0	0	9999	0	37982	47981
31 SIROHI	0	120	405	2221	6301	9047
32 TONK	0	6324	2779	379	66895	76377
33 UDAIPUR	12	236	0	16920	22451	39619
RAJ. STATE	7733	17048	103555	127933	1049072	1305341

TABLE:13

## FARM HARVEST PRICES YEAR 2020-2021

(Rs. per Quintal)

DISTRICT	RICE	PADDY	JOWAR	BAJRA	MAIZE	RED CHILLIES
1	2	3	4	5	6	7
1 AJMER	NIL	NIL	1866	1347	1878	14787
2 ALWAR	3325	NR	1856	1299	1600	6820
3 BANSWARA	4162	1367	2188	1200	1401	12365
4 BARAN	3624	NR	1621	1524	1339	9373
5 BARMER	NR	NR	2538	1707	1700	NR
6 BHARATPUR	NR	2839	2176	1294	NR	NR
7 BHILWARA	2403	NR	1516	1462	1365	14865
8 BIKANER	NR	NR	1985	1752	NR	NR
9 BUNDI	2575	NR	NR	1630	1345	NR
10 CHITTORGARH	3464	NR	1294	NR	1271	14478
11 CHURU	NR	NR	NR	1488	NR	NR
12 DAUSA	NR	NR	1774	1455	1661	NR
13 DHOLPUR	NR	NR	1442	1348	NR	NR
14 DUNGARPUR	2611	1590	1525	1610	1931	12850
15 GANGANAGAR	NR	NR	NR	1483	NR	NR
16 HANUMANGARH	NR	2398	NR	1447	NR	8609
17 JAIPUR	NR	NR	2319	1370	1550	NR
18 JAISALMER	NR	NR	NR	NR	NR	NR
19 JALORE	NR	NR	1828	1667	1675	11500
20 JHALAWAR	2924	NR	2663	NR	1408	16183
21 JHUNJHUNU	NR	NR	NR	1470	NR	NR
22 JODHPUR	NR	NR	2176	1784	NIL	14757
23 KARALI	NR	NR	NR	1380	NR	NR
24 KOTA	NR	2328	2253	NR	1389	1825
25 NAGAU	NR	NR	2358	1585	1900	NR
26 PALI	NR	NR	2275	1649	1813	20000
27 PRATAPGARH	NR	NR	NR	NR	1235	NR
28 RAJSAMAND	3657	NR	1449	1546	1662	12132
29 S.MADHOPUR	4220	NR	1446	1394	1545	1930
30 SIKAR	NR	NR	NR	1308	NR	NR
31 SIROHI	NR	NR	2202	1690	1656	17140
32 TONK	NR	NR	2220	1291	1705	NR
33 UDAIPUR	2976	1657	1696	NR	1662	17386
RAJ. STATE	2960	2218	1895	1467	1437	6883

NIL=NIL PRODUCTION

NEG=NEGLIGBLE PRODUCTION

NR=DATA NOT REPORTED

R=DATA REJECTED

TABLE:13

## FARM HARVEST PRICES YEAR 2020-2021

(Rs. per Quintal)

DISTRICT	SESAMUM	GROUND-NUT	COTTON	LINT	GINGER	SAN-HEMP
1	8	9	10	11	12	13
1 AJMER	8910	4745	5661	NR	NR	NR
2 ALWAR	8390	4721	4916	NR	NR	NIL
3 BANSWARA	10395	5508	5322	NR	NR	NR
4 BARAN	7842	4515	NR	NR	NR	NR
5 BARMER	8022	4664	NR	NR	NR	NR
6 BHARATPUR	7999	NR	5863	NR	NR	NR
7 BHILWARA	10565	4644	4969	12098	NR	NR
8 BIKANER	7667	4832	5325	NR	NR	NR
9 BUNDI	7524	5443	NR	NR	NR	NR
10 CHITTORGARH	10068	4690	5142	NR	NR	NR
11 CHURU	8129	4791	NR	NR	NR	NR
12 DAUSA	7778	5518	NR	NR	NR	NR
13 DHOLPUR	8531	6737	NR	NR	NR	NR
14 DUNGARPUR	6191	5685	NR	NR	6908	NR
15 GANGANAGAR	NR	NR	5621	NR	NR	NR
16 HANUMANGARH	11321	4762	5660	8936	NIL	NR
17 JAIPUR	9182	4551	NR	NR	NR	NR
18 JAISALMER	NR	NR	NR	NR	NR	NR
19 JALORE	8589	5538	4971	NR	NR	NR
20 JHALAWAR	8541	4875	NR	NR	NR	NR
21 JHUNJHUNU	NR	4676	NR	NR	NR	NR
22 JODHPUR	9572	5550	5692	NR	NR	NR
23 KARALI	9280	NR	NR	NR	NR	NR
24 KOTA	8784	4195	NR	NR	NR	NR
25 NAGOUR	8330	4542	5585	NR	NR	NR
26 PALI	8490	5584	5208	NR	NR	NR
27 PRATAPGARH	7550	NR	6012	NR	NR	NR
28 RAJSAMAND	15500	4565	5590	11445	NR	NR
29 S.MADHOPUR	8915	4005	NR	NR	NR	NR
30 SIKAR	8638	4817	NR	NR	NR	NR
31 SIROHI	8304	4693	5009	NR	NR	NR
32 TONK	8295	4550	NR	NR	NR	NR
33 UDAIPUR	8908	5494	5167	NR	4500	5440
RAJ. STATE	8748	4976	5530	9453	6489	5440

NIL=NIL PRODUCTION

NEG=NEGLIGBLE PRODUCTION

NR=DATA NOT REPORTED

R=DATA REJECTED

TABLE:13

## FARM HARVEST PRICES YEAR 2020-2021

(Rs. per Quintal)

DISTRICT	WHEAT	BARLEY	GRAM	TUR	GUR
1	14	15	16	17	18
1 AJMER	1737	1551	4586	NIL	3521
2 ALWAR	1790	1528	4578	NR	NR
3 BANSWARA	1701	1668	4273	NR	3969
4 BARAN	1785	1649	4414	NR	NR
5 BARMER	2236	1825	4879	NR	NR
6 BHARATPUR	1724	1693	4965	NIL	3303
7 BHILWARA	1764	1633	4606	NR	3800
8 BIKANER	1811	1576	4790	NR	NR
9 BUNDI	1770	1596	4791	4335	NR
10 CHITTORGARH	1799	1552	4648	4035	3459
11 CHURU	1900	1584	4941	NR	NR
12 DAUSA	1783	1505	4654	NR	NR
13 DHOLPUR	1706	1557	4883	7326	NR
14 DUNGARPUR	1827	1805	4599	NR	3788
15 GANGANAGAR	1876	1607	5372	NR	NR
16 HANUMANGARH	1926	1461	4956	NR	2347
17 JAIPUR	1802	1602	4731	NR	NR
18 JAISALMER	NR	NR	NR	NR	NR
19 JALORE	2111	1769	4967	NR	NR
20 JHALAWAR	1802	1731	4529	NR	NR
21 JHUNJHUNU	1878	1604	4942	NR	NR
22 JODHPUR	2075	1851	4579	NR	NR
23 KARALI	1842	1448	3908	NR	NR
24 KOTA	2061	2151	5366	NR	NR
25 NAGOUR	2153	1740	4586	NR	NR
26 PALI	1978	1747	4593	NR	NR
27 PRATAPGARH	1808	1581	3913	NR	NR
28 RAJSAMAND	1880	1628	3487	NR	4160
29 S.MADHOPUR	1764	1598	4875	5116	NR
30 SIKAR	1994	1500	4802	NR	NR
31 SIROHI	2054	1695	4777	6520	NR
32 TONK	1676	1422	4651	NR	NR
33 UDAIPUR	2073	1882	4430	NR	4138
RAJ. STATE	1852	1600	4738	7221	3642

NIL=NIL PRODUCTION  
NR=DATA NOT REPORTED

NEG=NEGLEGIBLE PRODUCTION  
R=DATA REJECTED

TABLE:13

## FARM HARVEST PRICES YEAR 2020-2021

(Rs. per Quintal)

DISTRICT	POTATO	TOBACCO	RAPE & MUSTARD	LINSEED	CASTOR-SEED
1	19	20	21	22	23
1 AJMER	1603	NIL	5371	4155	NIL
2 ALWAR	1043	16200	5792	NR	NR
3 BANSWARA	2015	NIL	4336	3925	NIL
4 BARAN	1269	NR	5172	5290	NR
5 BARMER	NR	NR	5703	NR	4907
6 BHARATPUR	1269	NR	5496	NR	NR
7 BHILWARA	NR	NR	5433	NR	NIL
8 BIKANER	NR	NR	5544	NR	NR
9 BUNDI	3335	NR	5916	5407	NR
10 CHITTORGARH	1330	NR	5679	5256	NIL
11 CHURU	NR	NR	5656	NR	NR
12 DAUSA	NR	NR	5157	NR	NR
13 DHOLPUR	878	NR	6203	NR	NR
14 DUNGARPUR	NIL	NR	4664	2997	NR
15 GANGANAGAR	NR	NR	6011	NR	NR
16 HANUMANGARH	913	NR	5344	NR	NIL
17 JAIPUR	NR	NR	5727	NR	NR
18 JAISALMER	NR	NR	NR	NR	NR
19 JALORE	1000	NR	5511	NR	4678
20 JHALAWAR	913	NR	4840	5378	NR
21 JHUNJHUNU	NR	NR	5951	NR	NR
22 JODHPUR	NR	NR	5197	NR	NR
23 KARALI	NR	NR	4278	NR	NR
24 KOTA	NR	NR	6977	NR	NR
25 NAGPUR	NR	NR	5785	NR	NR
26 PALI	NR	NR	5608	NR	NIL
27 PRATAPGARH	NR	NR	4674	4865	NR
28 RAJSAMAND	1480	NR	3427	NR	NR
29 S.MADHOPUR	NR	NR	6124	NR	NR
30 SIKAR	NR	NR	5156	NR	NR
31 SIROHI	1500	NR	5829	NR	NR
32 TONK	NR	NR	5919	NR	NIL
33 UDAIPUR	NR	NR	4690	4750	NR
RAJ. STATE	980	16200	5637	5256	4690

NIL=NIL PRODUCTION

NEG=NEGLIGBLE PRODUCTION

NR=DATA NOT REPORTED

R=DATA REJECTED

**TABLE : 14****FARM HARVEST PRICES FROM 2016-17 TO 2020-21**

(Rs. per Quintal)

CROPS	2016-17	2017-18	2018-19	2019-20	2020-21
1	2	3	4	5	6
1. RICE	2546.01	2740.00	2701.27	2609	2960
2. JOWAR	1623.96	1590.65	1843.98	2103	1895
3. BAJRA	1393.02	1258.00	1492.49	1828	1467
4. MAIZE	1511.02	1293.70	1515.04	1828	1437
5. RED CHILLIES	9445.24	8127.43	9635.82	9863	6883
6. SESAMUM	6648.59	6829.39	10096.15	9439	8748
7. GROUNDNUT	4126.85	3715.89	4018.29	5047	4976
8. COTTON	4955.11	5001.00	5506.26	5407	5530
9. GINGER	4960.27	3635.00	5192.72	4930	6489
10. SANHEMP	2305.00	2487.86	2966.50	6292	5440
11. WHEAT	1637.32	1684.87	1868.27	1886	1852
12. BARLEY	1425.03	1343.42	1599.83	1491	1600
13. GRAM	5120.46	3783.09	4009.32	4002	4738
14. TUR	4379.24	4050.00	4050.00	4987	7221
15. GUR	3296.67	3351.20	3273.38	3617	3642
16. POTATO	964.27	1130.77	1004.34	1418	980
17. TOBACCO	11110.00	NR	0.00	0	16200
18. RAPE & MUSTARD	3540.49	3583.79	3561.15	3928	5637
19. LINSEED	3483.60	3695.51	3709.90	4201	5256
20. CASTORSEED	3861.90	4026.25	4484.54	4179	4690

TABLE-15

## INDEX OF AREA, PRODUCTION &amp; PRODUCTIVITY (2020-21)

(BASE YEAR 2007-08=100)

CROPS T.E.2007-08	INDEX OF		
	AREA	PRODUCTION	PRODUCTIVITY
1	2	3	4
<b>(A) FOODGRAIN CROPS</b>	<b>132.71</b>	<b>212.64</b>	<b>160.23</b>
<b>I. CEREALS</b>	<b>120.46</b>	<b>186.66</b>	<b>154.96</b>
1. RICE	202.41	326.51	161.31
2. JOWAR	88.67	188.56	212.66
3. BAJRA	86.93	176.77	203.34
4. MAIZE	96.35	196.15	203.59
5. WHEAT	133.44	183.35	137.40
6. BARLEY	114.40	172.21	150.53
7. SMALL MILLETS (KH+RABI)	53.18	104.50	196.53
<b>II. PULSES</b>	<b>178.64</b>	<b>310.06</b>	<b>173.56</b>
1. TUR	41.32	54.08	130.90
2. MOONG	286.23	511.11	178.57
3. MOTH	80.40	132.72	165.08
4. URAD	320.21	341.57	106.67
5. GRAM	168.49	303.98	180.41
6. MASOOR	226.54	359.35	158.62
7. OTHER PULSES (KH.+RABI)	46.48	94.76	203.87
<b>(B) NON FOOD GRAIN CROPS</b>	<b>137.85</b>	<b>203.03</b>	<b>147.28</b>
<b>( I ) TOTAL OILSEEDS</b>	<b>121.03</b>	<b>167.41</b>	<b>138.33</b>
(a) OILSEEDS	118.45	160.57	135.56
1. GROUNDNUT	283.86	422.18	148.73
2. SESAMUM	90.87	135.83	149.48
3. CASTORSEED	154.98	218.26	140.82
4. SOYABEAN	155.24	121.62	78.34
5. RAPE & MUSTARD	86.13	128.00	148.62
6. LINSEED	1007.50	1041.03	103.33
7. TARAMIRA	219.07	453.69	207.10
(b) OTHER (COTTON SEED)	203.60	386.45	189.81
<b>( II ) FIBRES</b>	<b>203.60</b>	<b>386.45</b>	<b>189.81</b>
1. COTTON (LINT)	203.60	386.45	189.81
<b>(III ) CONDIMENTS &amp; SPICES</b>	<b>244.89</b>	<b>378.08</b>	<b>154.39</b>
1. DRY CHILIES	35.14	49.40	140.57
2. GARLIC	399.45	511.63	128.08
3 CORIANDER	68.12	105.31	154.59
4 CUMINSEED	416.99	757.20	181.59
5 METHI	206.19	230.41	111.75
6.TERMERIC	141.56	106.91	75.52
7.AJWAIN	46.12	66.32	143.78
<b>( IV ) FRUIT &amp; VEGETABLES</b>	<b>157.39</b>	<b>281.06</b>	<b>178.57</b>
1. POTATO	151.22	229.16	151.54
2. ONION	160.72	294.43	183.20
3. SWEET POTATO	65.22	395.12	605.86
<b>(VI ) SUGARCANE</b>	<b>51.10</b>	<b>69.25</b>	<b>135.53</b>
<b>(VI) ISABGOL</b>	<b>303.36</b>	<b>536.40</b>	<b>176.82</b>
<b>(VII) GUARSEED</b>	<b>91.47</b>	<b>136.92</b>	<b>149.69</b>
<b>ALL CROPS</b>	<b>135.27</b>	<b>207.85</b>	<b>153.65</b>



INDEX

**INDEX OF FARM HARVEST PRICE, AREA, PRODUCTION & PRODUCTIVITY**  
(BASE : T.E. 2007-08=100)

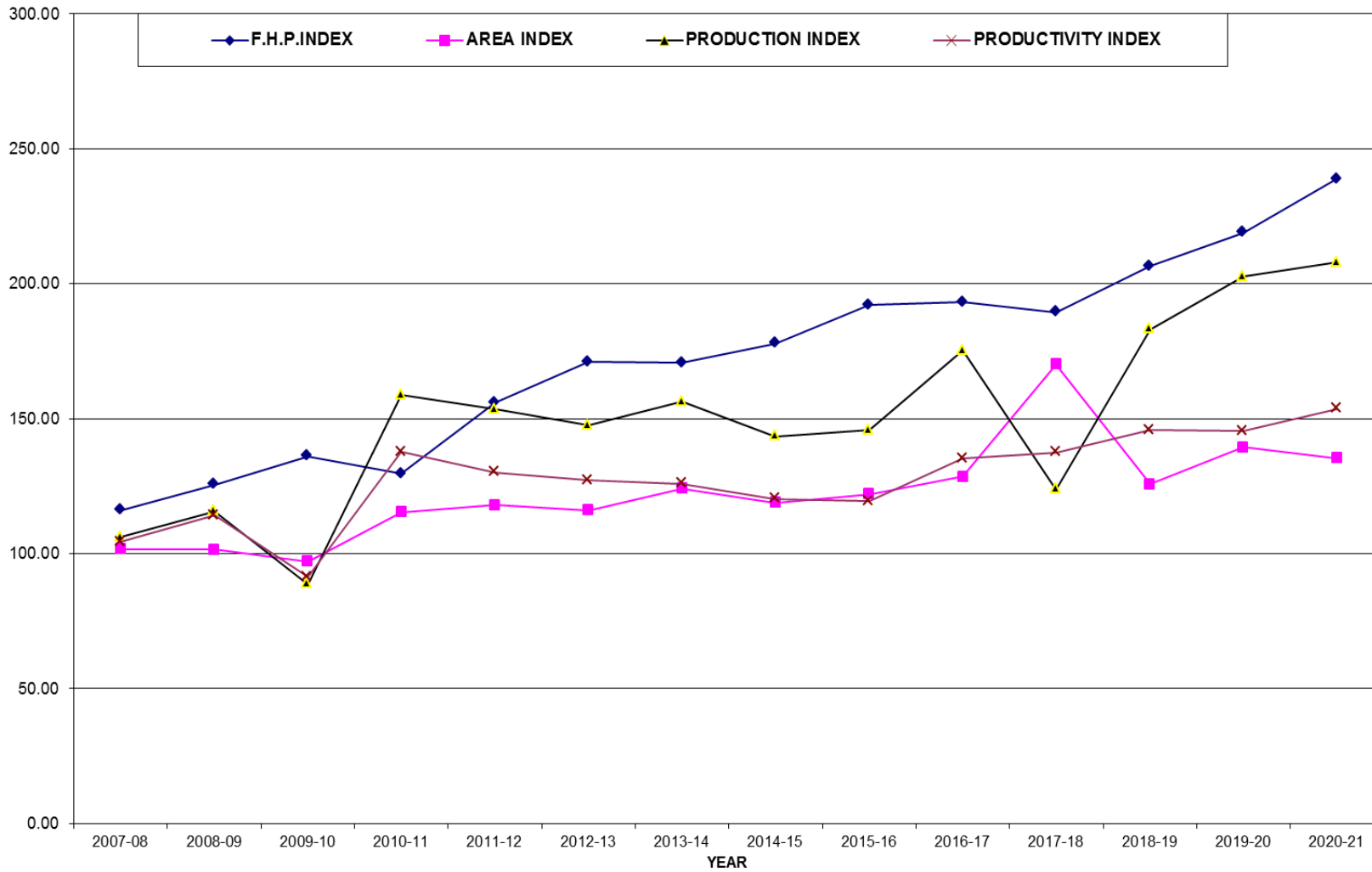

TABLE - 16

## INDEX OF FARM HARVEST PRICES

(BASE YEAR 2007-08 =100)

HEAD/SUB-HEAD	2016-17	2017-18	2018-19	2019-20	2020-21
<b>(A) FOODGRAIN CROPS</b>	<b>194.44</b>	<b>183.54</b>	<b>206.27</b>	<b>220.41</b>	<b>208.51</b>
<b>I. CEREALS</b>	<b>188.45</b>	<b>184.28</b>	<b>208.63</b>	<b>224.57</b>	<b>206.35</b>
1. RICE	181.59	195.43	192.67	186.08	211.12
2. JOWAR	217.68	213.22	247.17	281.89	254.01
3. BAJRA	212.98	192.34	228.19	279.48	224.29
4. MAIZE	215.12	184.18	215.69	260.25	204.58
5. WHEAT	175.90	181.02	200.72	202.62	198.97
6. BARLEY	179.83	169.54	201.89	188.16	201.92
<b>II. PULSES</b>	<b>239.82</b>	<b>177.93</b>	<b>188.35</b>	<b>188.87</b>	<b>224.80</b>
1. TUR	194.61	179.98	179.98	221.62	320.90
2. GRAM	240.77	177.89	188.52	188.18	222.79
<b>(B) NON FOOD GRAIN CROPS</b>	<b>191.21</b>	<b>197.43</b>	<b>206.81</b>	<b>216.90</b>	<b>280.48</b>
<b>( I ) OILSEEDS</b>	<b>189.91</b>	<b>189.85</b>	<b>195.52</b>	<b>216.18</b>	<b>288.13</b>
1. GROUNDNUT	209.97	189.06	204.45	256.78	253.17
2. SESAMUM	209.63	215.33	318.34	307.08	275.83
3. CASTORSEED	196.67	205.04	228.37	212.82	238.84
4. RAPE & MUSTARD	185.80	188.08	186.89	206.14	295.83
5. LINSEED	187.60	199.01	199.79	226.23	283.05
<b>( II ) FIBRES</b>	<b>212.61</b>	<b>309.95</b>	<b>370.23</b>	<b>232.24</b>	<b>230.50</b>
1. COTTON (LINT)	212.72	310.20	370.53	231.99	230.33
2. SANHEMP	141.97	153.24	182.72	387.55	335.07
<b>(III ) CONDIMENTS &amp; SPICES</b>	<b>180.10</b>	<b>154.86</b>	<b>183.75</b>	<b>188.02</b>	<b>131.75</b>
1. DRY CHILLIES	179.69	154.62	183.32	187.64	130.95
2. GINGER	331.93	243.24	347.48	329.90	434.22
<b>( IV ) VEGETABLES</b>	<b>142.28</b>	<b>166.84</b>	<b>148.18</b>	<b>209.22</b>	<b>144.59</b>
1. POTATO	142.28	166.84	148.18	209.22	144.59
<b>(V) SUGARCANE</b>	<b>207.84</b>	<b>211.24</b>	<b>206.32</b>	<b>228.01</b>	<b>229.59</b>
<b>(VI). TOBACCO</b>	<b>559.72</b>	<b>0.00</b>	<b>0.00</b>	<b>0.00</b>	<b>81.61</b>
<b>ALL CROPS</b>	<b>193.09</b>	<b>189.37</b>	<b>206.49</b>	<b>218.94</b>	<b>238.69</b>

**TABLE - 17****INDEX OF NET AREA SOWN, GROSS AREA SOWN,  
NET IRRIGATED AREA & GROSS IRRIGATED AREA**

(Base year 2007-08=100)

YEAR	INDEX OF NET AREA SOWN	INDEX OF GROSS AREA SOWN	INDEX OF NET IRR- IGATED AREA	INDEX OF GROSS IRR- IGATED AREA
2007-08	101.17	101.81	100.51	101.68
2008-09	103.86	104.39	97.41	99.43
2009-10	100.45	99.68	91.24	91.88
2010-11	108.58	119.20	103.89	104.61
2011-12	106.72	112.34	111.08	111.92
2012-13	103.43	109.81	116.97	118.86
2013-14	108.10	119.74	119.32	124.01
2014-15	103.69	111.10	122.94	127.86
2015-16	106.66	114.67	123.81	132.78
2016-17	107.52	119.35	128.79	134.82
2017-18	105.94	114.92	124.55	133.30
2018-19	105.20	116.04	129.19	138.55
2019-20	106.71	126.14	137.59	148.19
2020-21	106.21	119.65	136.92	146.52

# INDICES

BASE YEAR T.E. 2007-08

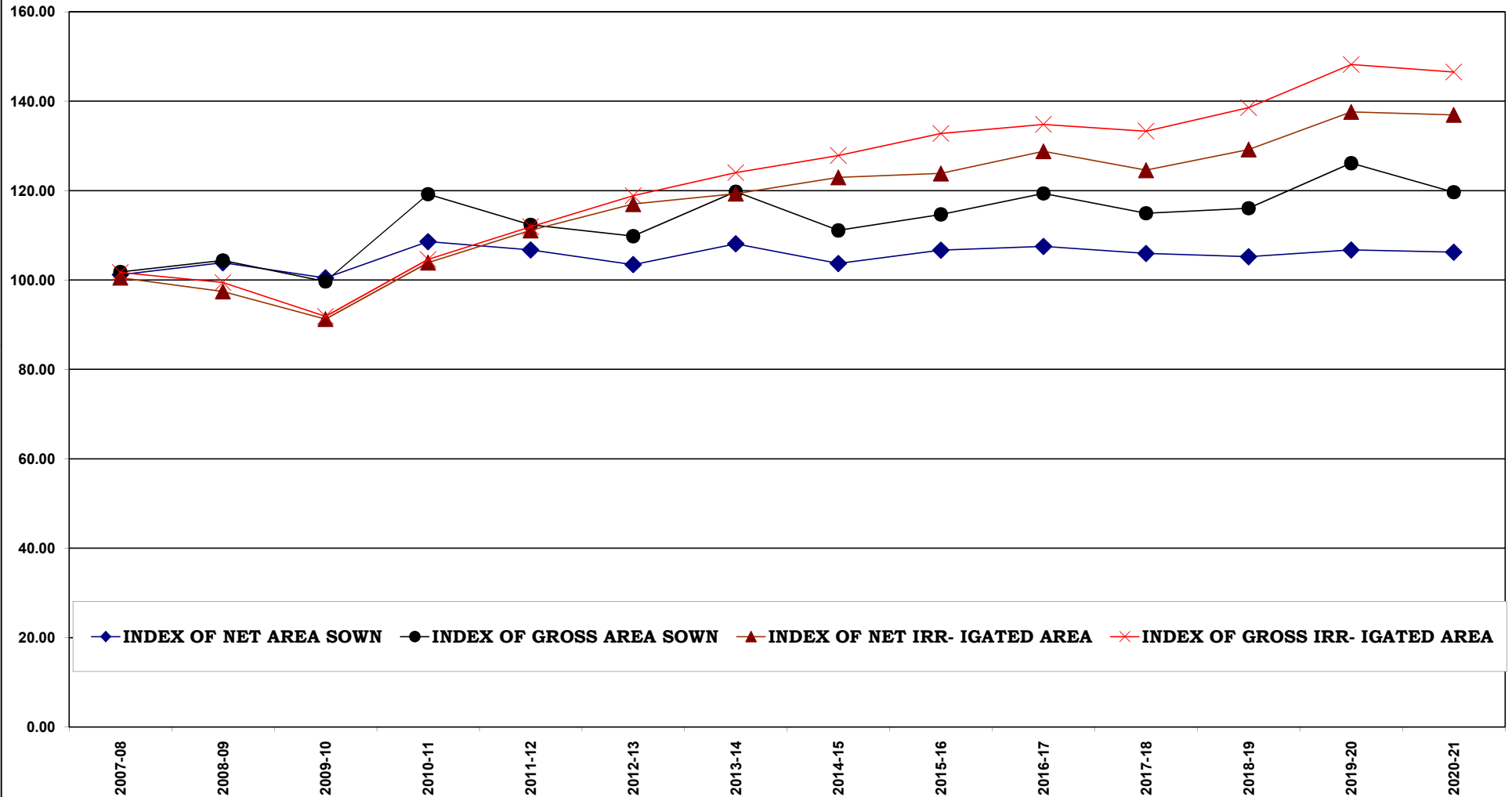

**TABLE - 18****CROPPING , IRRIGATION INTENSITY AND INDEX****OF CROPPING,IRRIGATION INTENSITY**

(Base year 2007-08=100)

YEAR	CROPPING INTENSITY	IRRIGATION INTENSITY	INDEX OF CROPPING INTENSITY	INDEX OF IRRIGATION INTENSITY
2007-08	129.91	125.52	100.64	101.16
2008-09	129.74	126.66	100.51	102.08
2009-10	128.10	124.94	99.24	100.69
2010-11	141.71	124.94	109.78	100.69
2011-12	135.88	125.01	105.26	100.75
2012-13	137.04	126.09	106.16	101.62
2013-14	142.98	128.96	110.76	103.93
2014-15	138.32	129.04	107.15	104.00
2015-16	138.78	133.06	107.51	107.24
2016-17	143.30	129.88	111.01	104.68
2017-18	140.03	132.79	108.47	107.03
2018-19	142.39	133.06	110.30	107.24
2019-20	152.59	133.64	118.21	107.71
2020-21	145.42	132.78	112.66	107.01

# INDICES

BASE YEAR T.E.2007-08

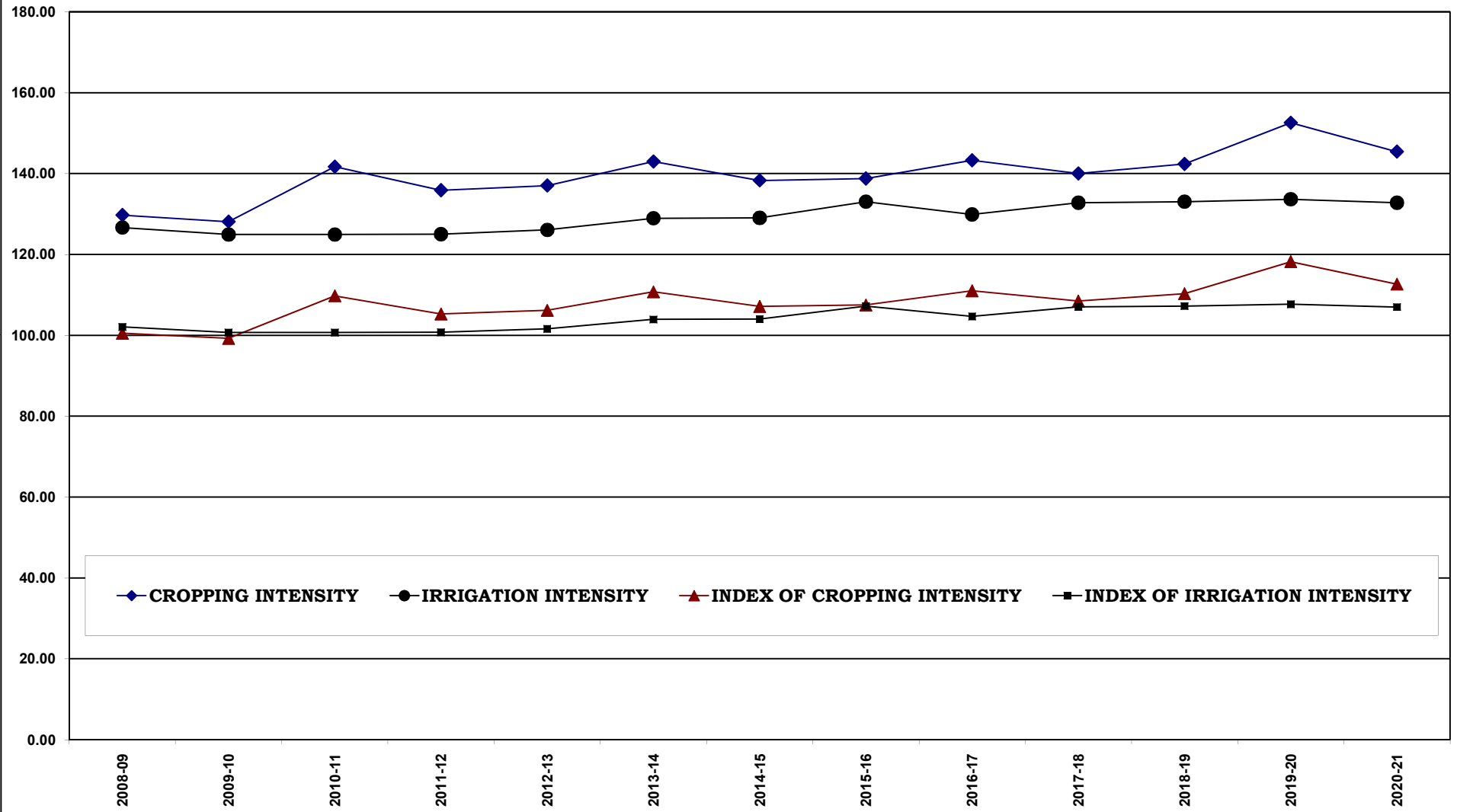

**TABLE - 19**

**CROPWISE AREA, CROP CUTTING EXPERIMENTS PLANNED,  
AVERAGE YIELD, PRODUCTION AND SAMPLING ERROR**

AREA IN '000 HECT.

AVERAGE YIELD IN Kgs/Hect.

PRODUCTION IN '000 M.Tonnes

CROPS	AREA/ EXPTS PLANNED/ AV. YIELD/ PRODUCTION/ S.E. %	2016-17	2017-18	2018-19	2019-20	2020-21
RICE	AREA	198	191	198	220	231
	EXPTS.PLANNED	3116	3580	3580	3944	3896
	AV. YIELD	2289	2365	2291	2189	2739
	PRODUCTION	453	451	453	481	634
	S.E. %	0.96	N.A.	N.A.	N.A.	N.A.
JOWAR	AREA	579	516	564	643	556
	EXPTS.PLANNED	10840	11032	10500	10564	10388
	AV. YIELD	603	583	832	709	1055
	PRODUCTION	350	301	470	456	586
	S.E. %	1.1	N.A.	N.A.	N.A.	N.A.
BAJRA	AREA	4178	4264	4239	4287	4350
	EXPTS.PLANNED	26064	25948	25752	25736	25968
	AV. YIELD	997	881	892	1186	1334
	PRODUCTION	4164	3757	3779	5087	5804
	S.E. %	0.53	N.A.	N.A.	N.A.	N.A.
MAIZE	AREA	937	870	857	891	993
	EXPTS.PLANNED	11968	12032	11656	11172	11148
	AV. YIELD	1498	2027	2232	1297	2754
	PRODUCTION	1404	1764	1913	1156	2735
	S.E. %	0.81	N.A.	N.A.	N.A.	N.A.
COTTON (LINT)	AREA	471	584	629	761	808
	EXPTS.PLANNED	7204	6672	6796	7264	8228
	AV. YIELD	563	551	552	623	675
	PRODUCTION	265	322	347	474	545
	S.E. %	0.8	N.A.	N.A.	N.A.	N.A.
SUGAR- CANE	AREA	7	5	5	4	5
	EXPTS.PLANNED	450	450	450	450	450
	AV. YIELD	71294	70365	83448	73055	79111
	PRODUCTION	489	382	448	326	394
	S.E. %	3.5	N.A.	N.A.	N.A.	N.A.
GWAR	AREA	3530	3437	3088	2841	2489
	EXPTS.PLANNED	22652	21688	20552	18284	17188
	AV. YIELD	398	369	334	452	458
	PRODUCTION	1405	1265	1031	1285	1139
	S.E. %	0.95	N.A.	N.A.	N.A.	N.A.

(CONT..)

**TABLE - 19**

**CROPWISE AREA, CROP CUTTING EXPERIMENTS PLANNED,  
AVERAGE YIELD, PRODUCTION AND SAMPLING ERROR**

AREA IN '000 HECT.

AVERAGE YIELD IN Kgs/Hect.

PRODUCTION IN ' 000 M.Tonnes

CROPS	AREA/ EXPTS PLANNED/ AV. YIELD/ PRODUCTION/ S.E. %	2016-17	2017-18	2018-19	2019-20	2020-21
GROUND- NUT	AREA	561	646	673	739	857
	EXPTS.PLANNED	5904	6444	6960	7620	7760
	AV. YIELD	2046	1953	2054	2197	2260
	PRODUCTION	1148	1262	1383	1623	1938
	S.E. %	0.79	N.A.	N.A.	N.A.	N.A.
SESAMUM	AREA	267	252	242	280	306
	EXPTS.PLANNED	6136	6444	6084	5568	5860
	AV. YIELD	347	269	348	327	412
	PRODUCTION	93	68	84	92	126
	S.E. %	1.57	N.A.	N.A.	N.A.	N.A.
SOYABEAN	AREA	1056	886	932	1119	1130
	EXPTS.PLANNED	7576	8008	7956	7320	7352
	AV. YIELD	1072	1207	1254	469	969
	PRODUCTION	1132	1070	1169	525	1094
	S.E. %	0.67	N.A.	N.A.	N.A.	N.A.
MOONG	AREA	2120	2250	2465	2323	2549
	EXPTS.PLANNED	10872	14164	15212	16244	16208
	AV. YIELD	495	432	495	559	550
	PRODUCTION	1049	971	1221	1300	1403
	S.E. %	0.94	N.A.	N.A.	N.A.	N.A.
MOTH	AREA	1388	1043	978	954	973
	EXPTS.PLANNED	6620	6812	6620	5964	6096
	AV. YIELD	313	310	228	329	333
	PRODUCTION	435	323	223	314	324
	S.E. %	1.34	N.A.	N.A.	N.A.	N.A.
URAD	AREA	477	839	751	502	411
	EXPTS.PLANNED	3576	5256	7348	7616	7876
	AV. YIELD	641	624	501	246	390
	PRODUCTION	305	524	376	124	160
	S.E. %	1.1	N.A.	N.A.	N.A.	N.A.

(CONT..)



**TABLE - 19**

**CROPWISE AREA, CROP CUTTING EXPERIMENTS PLANNED,  
AVERAGE YIELD, PRODUCTION AND SAMPLING ERROR**

AREA IN '000 HECT.

AVERAGE YIELD IN Kgs/Hect.

PRODUCTION IN '000 M.Tonnes

CROPS	AREA/ EXPTS PLANNED/ AV. YIELD/ PRODUCTION/ S.E. %	2016-17	2017-18	2018-19	2019-20	2020-21
WHEAT	AREA	3349	3050	2998	3497	3239
	EXPTS.PLANNED	39316	39636	39648	38580	39100
	AV. YIELD	3712	3698	3991	3973	3915
	PRODUCTION	12431	11281	11963	13894	12680
	S.E. %	0.17	N.A.	N.A.	N.A.	N.A.
BARLEY	AREA	276	274	229	301	260
	EXPTS.PLANNED	6064	5852	5948	4952	4932
	AV. YIELD	3297	3324	3597	3527	3501
	PRODUCTION	910	911	813	1063	912
	S.E. %	0.51	N.A.	N.A.	N.A.	N.A.
GRAM	AREA	1548	1573	1597	2463	1867
	EXPTS.PLANNED	16096	14684	14824	18736	19132
	AV. YIELD	911	1074	1152	1079	1045
	PRODUCTION	1409	1688	1840	2658	1951
	S.E. %	0.8	N.A.	N.A.	N.A.	N.A.
RAPE- MUSTARD	AREA	2503	2183	2765	2713	2617
	EXPTS.PLANNED	30712	30268	30252	28996	29236
	AV. YIELD	1521	1614	1728	1581	1713
	PRODUCTION	3808	3524	4779	4289	4482
	S.E. %	0.27	N.A.	N.A.	N.A.	N.A.
CUMINSEED	AREA	500	581	676	780	696
	EXPTS.PLANNED	4976	4888	4908	5812	5852
	AV. YIELD	414	521	560	549	516
	PRODUCTION	207	303	379	428	359
	S.E. %	1.68	N.A.	N.A.	N.A.	N.A.

**TABLE - 19****CROPWISE AREA, CROP CUTTING EXPERIMENTS PLANNED,  
AVERAGE YIELD, PRODUCTION AND SAMPLING ERROR**

AREA IN '000 HECT.

AVERAGE YIELD IN Kgs/Hect.

PRODUCTION IN ' 000 M.Tonnes

CROPS	AREA/ EXPTS PLANNED/ AV. YIELD/ PRODUCTION/ S.E. %	2016-17	2017-18	2018-19	2019-20	2020-21
TARAMIRA	AREA	251	27	54	764	188
	EXPTS.PLANNED	2228	1400	1392	1640	1752
	AV. YIELD	433	628	711	602	645
	PRODUCTION	109	17	39	460	121
	S.E. %	2.08	N.A.	N.A.	N.A.	N.A.
CHAULA	AREA	97	94	70	50	52
	EXPTS.PLANNED	1548	1748	1868	1956	1692
	AV. YIELD	718	408	548	653	651
	PRODUCTION	70	38	38	33	34
	S.E. %	1.46	N.A.	N.A.	N.A.	N.A.
MASOOR	AREA	76	31	20	17	36
	EXPTS.PLANNED	1036	1348	1120	856	996
	AV. YIELD	1003	1074	1164	1375	1347
	PRODUCTION	76	34	23	23	48
	S.E. %	1.42	N.A.	N.A.	N.A.	N.A.
METHI	AREA	130	68	45	53	81
	EXPTS.PLANNED	1616	1768	1500	1284	1404
	AV. YIELD	1218	1199	1306	1267	1193
	PRODUCTION	158	81	59	67	97
	S.E. %	1.67	N.A.	N.A.	N.A.	N.A.
ISABGOL	AREA	355	417	336	334	381
	EXPTS.PLANNED	3768	4292	4268	4456	4576
	AV. YIELD	520	543	576	511	556
	PRODUCTION	185	226	194	171	212
	S.E. %	2.86	N.A.	N.A.	N.A.	N.A.
CORIANDER	AREA	182	98	69	60	109
	EXPTS.PLANNED	3172	3176	3184	2072	2324
	AV. YIELD	1139	1331	1298	1488	1490
	PRODUCTION	207	130	89	90	163
	S.E. %	0.9	N.A.	N.A.	N.A.	N.A.

Experiments Planned ( GCES + NAIS )

TABLE - 20

## MARKET ARRIVALS OF AGRICULTURAL PRODUCE (2020-21)

(In Quintals)

DISTRICT	CEREALS						
	WHEAT	BARLEY	JOWAR	BAJRA	MAIZE	RICE	TOTAL
1	2	3	4	5	6	7	8
1.AJMER	333261	75739	373160	129025	139301	0	1050486
2.ALWAR	1011128	168700	6599	885065	121384	0	2192876
3.BANSWARA	301801	0	0	0	175608	0	477409
4.BARAN	6327380	1268	1254	2163	549175	1101649	7982889
5.BARMER	17232	0	793	135248	0	0	153273
6.BHARATPUR	803358	1868	15883	1116356	1536	0	1939001
7.BHILWARA	249910	7562	116155	28	500917	0	874572
8.BIKANER	632894	54583	1014	17619	2522	0	708632
9.BUNDI	4595341	178277	400	1887	268495	2054913	7099313
10.CHITTORGARH	1669302	22681	22278	0	622770	0	2337031
11.CHURU	83371	87889	154	41602	300	0	213316
12.DAUSA	954078	129973	984	1204705	911	0	2290651
13.DHOLPUR	43101	0	0	113456	0	0	156557
14.DUNGARPUR	17771	0	0	0	1245	0	19016
15.GANGANAGAR	8053700	2373795	0	18093	4510	99023	10549121
16.HANUMANGARH	6689063	248860	0	7578	21	981083	7926605
17.JAIPUR	267540	970901	56196	790911	62800	0	2148348
18.JAISALMER	0	0	0	0	0	0	0
19.JALORE	5281	0	130	20393	3585	900	30289
20.JHALAWAR	3046030	9	115	0	468744	0	3514898
21.JHUNJHUNU	52090	117349	558	56645	5121	0	231763
22.JODHPUR	21457	2366	39488	63618	4686	0	131615
23.KARAULI	351088	145	13	426594	0	0	777840
24.KOTA	7043316	21400	34645	987	206479	3987264	11294091
25.NAGPUR	9505	5677	22381	68545	1371	0	107479
26.PALI	223446	8302	11874	1958	57696	0	303276
27.PRATAPGARH	877234	4758	288	0	58899	0	941179
28.RAJSAMAND	100365	765	612	0	2015	0	103757
29.S.MADHOPUR	692297	2378	3125	214481	523	925	913729
30.SIKAR	24487	769785	1867	229367	105102	0	1130608
31.SIROHI	11480	0	0	299	505	0	12284
32.TONK	601334	86385	80974	254709	85674	0	1109076
33.UDAIPUR	419052	4756	62203	8496	540150	1103	1035760
RAJ. STATE	45528693	5346171	853143	5809828	3992045	8226860	69756740

TABLE - 20

## MARKET ARRIVALS OF AGRICULTURAL PRODUCE (2020-21)

(In Quintals)

DISTRICT	PULSES				
	GRAM	URAD	MOONG	MASOOR	MOTH
1	9	10	11	12	13
1.AJMER	539793	80090	226973	0	0
2.ALWAR	35841	28	61	11	0
3.BANSWARA	975	120	0	0	0
4.BARAN	675008	51825	988	7	0
5.BARMER	388	0	5631	0	15415
6.BHARATPUR	4459	0	0	1303	0
7.BHILWARA	57290	2468	5	173	0
8.BIKANER	257046	0	47950	0	376217
9.BUNDI	156509	63573	185	19931	0
10.CHITTORGARH	21838	0	0	550	0
11.CHURU	17073	0	5946	0	33135
12.DAUSA	254431	116	12	0	0
13.DHOLPUR	157	0	0	0	0
14.DUNGARPUR	179	12	0	0	0
15.GANGANAGAR	472726	55	656453	0	7143
16.HANUMANGARH	333969	0	54599	0	7028
17.JAIPUR	187783	2810	33782	232	35
18.JAISALMER	84566	0	20844	0	2909
19.JALORE	0	0	1725	0	10
20.JHALAWAR	178843	24298	99	110197	0
21.JHUNJHUNU	25345	0	5569	3575	0
22.JODHPUR	135471	6	149793	1125	9766
23.KARAULI	58116	0	0	0	0
24.KOTA	837143	272241	1869	2932	0
25.NAGOUR	145674	0	940645	0	3739
26.PALI	258372	2505	125083	0	0
27.PRATAPGARH	33103	254	0	39515	0
28.RAJSAMAND	7846	0	0	0	0
29.S.MADHOPUR	295007	30269	4	436	0
30.SIKAR	26403	0	5050	0	244
31.SIROHI	1719	0	0	0	0
32.TONK	343760	29217	24036	2075	0
33.UDAIPUR	35715	91	1391	147	0
RAJ. STATE	5482548	559978	2308693	182209	455641

TABLE - 20

## MARKET ARRIVALS OF AGRICULTURAL PRODUCE (2020-21)

(In Quintals)

DISTRICT	PULSES				TOTAL
	ARHAR (TUR)	CHAULA	MATAR (PEA)	OTHER PULSES	
1	14	15	16	17	18
1.AJMER	0	3334	0	0	850190
2.ALWAR	413	0	0	29408	65762
3.BANSWARA	0	0	0	0	1095
4.BARAN	21	0	39	0	727888
5.BARMER	0	0	0	0	21434
6.BHARATPUR	0	0	0	0	5762
7.BHILWARA	0	0	0	40000	99936
8.BIKANER	0	0	0	0	681213
9.BUNDI	0	0	0	0	240198
10.CHITTORGARH	0	0	0	0	22388
11.CHURU	0	371	0	0	56525
12.DAUSA	769	0	0	0	255328
13.DHOLPUR	0	0	0	0	157
14.DUNGARPUR	0	0	0	0	191
15.GANGANAGAR	2	0	0	0	1136379
16.HANUMANGARH	0	0	0	0	395596
17.JAIPUR	460	5089	1316	196	231703
18.JAISALMER	0	0	0	0	108319
19.JALORE	0	0	0	0	1735
20.JHALAWAR	0	0	0	0	313437
21.JHUNJHUNU	0	21146	0	0	55635
22.JODHPUR	0	596	0	173	296930
23.KARALI	0	0	0	0	58116
24.KOTA	51	0	283	0	1114519
25.NAGPUR	0	17379	0	0	1107437
26.PALI	0	184	0	500	386644
27.PRATAPGARH	2252	0	0	0	75124
28.RAJSAMAND	0	0	0	0	7846
29.S.MADHOPUR	468	0	0	0	326184
30.SIKAR	0	17645	0	0	49342
31.SIROHI	108	0	0	0	1827
32.TONK	0	0	0	0	399088
33.UDAIPUR	12	402	201	22	37981
RAJ. STATE	4556	66146	1839	70299	9131909

TABLE - 20

## MARKET ARRIVALS OF AGRICULTURAL PRODUCE (2020-21)

(In Quintals)

DISTRICT	OIL SEEDS					
	MUSTARD	SESAMUM	SOYABEAN	TARAMIRA	LINSEED	CASTOR SEED
1	19	20	21	22	23	24
1.AJMER	310998	7317	0	19561	224	27754
2.ALWAR	2820451	2951	0	213	0	0
3.BANSWARA	0	0	9926	0	0	0
4.BARAN	1686634	10141	1784227	448	162	0
5.BARMER	2254	1754	0	9517	3277	21625
6.BHARATPUR	2623239	1286	0	0	0	852
7.BHILWARA	35875	99	1567	80	0	15600
8.BIKANER	411586	24628	0	41742	0	1760
9.BUNDI	332051	931	109380	524	0	0
10.CHITTORGARH	85977	0	122289	0	410	0
11.CHURU	38140	18028	0	865	0	0
12.DAUSA	1005202	45116	0	26039	0	1
13.DHOLPUR	132808	0	0	0	0	417
14.DUNGARPUR	206	0	471	0	0	0
15.GANGANAGAR	2507634	487	0	37881	0	3179
16.HANUMANGARH	657446	22410	0	4405	0	42555
17.JAIPUR	499507	2170	4765	36628	907	138
18.JAISALMER	0	15157	0	0	0	0
19.JALORE	0	0	0	832	0	18460
20.JHALAWAR	815589	0	1825125	0	21238	33
21.JHUNJHUNU	59442	0	0	0	0	0
22.JODHPUR	25298	9662	382	50239	0	30330
23.KARAULI	421638	18147	0	0	0	31
24.KOTA	1134773	9354	1870781	829	5421	0
25.NAGPUR	119403	18659	0	88703	0	0
26.PALI	49493	16242	0	32181	0	306326
27.PRATAPGARH	69762	101	302198	0	41193	0
28.RAJSAMAND	291	0	0	0	0	0
29.S.MADHOPUR	1247417	114551	12417	296	23	0
30.SIKAR	79368	710	0	26941	0	0
31.SIROHI	0	0	0	0	0	660
32.TONK	2867850	14329	500	6321	0	139
33.UDAIPUR	3979	272	11776	55	0	384
RAJ. STATE	20044311	354502	6055804	384300	72855	470244

**TABLE - 20****MARKET ARRIVALS OF AGRICULTURAL PRODUCE (2020-21)**

(In Quintals)

DISTRICT	OIL SEEDS				
	GROUND-NUT	SUNFLOWER	RAIDA	OTHER OILSEEDS	TOTAL
1	25	26	27	28	29
1.AJMER	8	0	33809	0	399671
2.ALWAR	163	0	0	30	2823808
3.BANSWARA	0	0	0	0	9926
4.BARAN	0	0	0	0	3481612
5.BARMER	15622	0	5788	486	60323
6.BHARATPUR	0	0	0	82305	2707682
7.BHILWARA	630	0	0	0	53851
8.BIKANER	2196650	0	0	0	2676366
9.BUNDI	0	0	0	0	442886
10.CHITTORGARH	42069	0	0	0	250745
11.CHURU	126156	0	0	0	183189
12.DAUSA	115068	0	0	0	1191426
13.DHOLPUR	0	0	0	0	133225
14.DUNGARPUR	0	0	0	0	677
15.GANGANAGAR	2541	0	0	0	2551722
16.HANUMANGARH	36850	0	0	0	763666
17.JAIPUR	912262	0	600	26	1457003
18.JAISALMER	34011	0	62912	0	112080
19.JALORE	4032	0	23275	0	46599
20.JHALAWAR	80	0	0	0	2662065
21.JHUNJHUNU	12905	0	0	0	72347
22.JODHPUR	31860	0	134192	0	281963
23.KARAULI	0	0	0	0	439816
24.KOTA	0	0	0	0	3021158
25.NAGOUR	156	0	2942	0	229863
26.PALI	0	0	349477	0	753719
27.PRATAPGARH	21	0	0	0	413275
28.RAJSAMAND	0	0	0	0	291
29.S.MADHOPUR	669	0	0	0	1375373
30.SIKAR	332448	0	0	0	439467
31.SIROHI	0	0	0	0	660
32.TONK	128950	0	0	0	3018089
33.UDAIPUR	5691	0	0	0	22157
RAJ. STATE	3998842	0	612995	82847	32076700

**TABLE - 20**

**MARKET ARRIVALS OF AGRICULTURAL PRODUCE (2020-21)**

(In Quintals)

DISTRICT	CONDIMENTS & SPICES							TOTAL
	CORIAN- DER	CUMIN- SEED	METHI	AJWAIN	FENNEL SAUNF	RAI	RED- CHILLIES	
1	30	31	32	33	34	35	36	37
1.AJMER	1513	42505	1030	151	11783	42	3529	60553
2.ALWAR	0	34	1001	260	0	0	2899	4194
3.BANSWARA	0	0	0	0	0	0	0	0
4.BARAN	280292	0	4613	0	0	0	2994	287899
5.BARMER	755	82613	809	0	1094	0	3122	88393
6.BHARATPUR	0	0	0	0	622	0	0	622
7.BHILWARA	200	801	0	1110	0	0	4192	6303
8.BIKANER	687	45422	65280	0	280	0	5153	116822
9.BUNDI	7971	0	4061	0	0	0	0	12032
10.CHITTORGARH	56	0	10999	646	0	0	81	11782
11.CHURU	680	321	1052	0	0	0	325	2378
12.DAUSA	0	0	1043	0	40046	0	0	41089
13.DHOLPUR	0	0	0	0	473	0	0	473
14.DUNGARPUR	0	0	0	0	0	0	48	48
15.GANGANAGAR	308	705	0	158	711	0	1183	3065
16.HANUMANGARH	0	0	0	0	20	0	56	76
17.JAIPUR	25964	974	7804	9729	1551	0	202844	248866
18.JAISALMER	0	21242	0	0	0	0	0	21242
19.JALORE	10	79016	0	0	77	0	0	79103
20.JHALAWAR	165102	0	50452	5	0	0	1743	217302
21.JHUNJHUNU	0	0	41	0	0	0	0	41
22.JODHPUR	27391	395260	14111	475	29341	0	64826	531404
23.KARAULI	0	0	0	0	0	0	0	0
24.KOTA	1253474	0	42235	671	0	0	0	1296380
25.NAGPUR	200	400555	1067	0	91765	0	9052	502639
26.PALI	0	24312	14985	3552	664	0	0	43513
27.PRATAPGARH	3324	0	35055	9032	0	0	0	47411
28.RAJSAMAND	0	0	0	0	0	0	0	0
29.S.MADHOPUR	113	0	1094	0	373	0	689	2269
30.SIKAR	0	0	196	65	0	0	0	261
31.SIROHI	0	0	0	0	12	0	0	12
32.TONK	0	666	0	0	33708	0	0	34374
33.UDAIPUR	897	159	248	3437	366	235	9719	15061
RAJ. STATE	1768937	1094585	257176	29291	212886	277	312455	3675607



TABLE - 20

## MARKET ARRIVALS OF AGRICULTURAL PRODUCE (2020-21)

(In Quintals)

DISTRICT	OTHER COMODITIES				
	GUWAR	KAPAS	WOOL	GUR	SUGAR
1	38	39	40	41	42
1.AJMER	40797	256472	33711	12930	336255
2.ALWAR	13325	102706	0	4181	97043
3.BANSWARA	0	6832	0	220	543
4.BARAN	771	0	0	886	21155
5.BARMER	65982	0	1841	75837	121779
6.BHARATPUR	6183	8546	0	731	28421
7.BHILWARA	3346	26150	10	3753	35779
8.BIKANER	342695	0	211969	22490	88594
9.BUNDI	411	0	0	3504	15369
10.CHITTORGARH	45	0	0	550	7025
11.CHURU	14902	0	0	5227	55157
12.DAUSA	15588	0	0	7977	25505
13.DHOLPUR	0	0	0	0	4057
14.DUNGARPUR	0	0	0	1739	9770
15.GANGANAGAR	709096	13163	0	33316	171655
16.HANUMANGARH	279617	4905	2639	8527	59880
17.JAIPUR	70575	0	0	111820	289685
18.JAISALMER	246527	0	0	0	29431
19.JALORE	140	0	0	2099	9198
20.JHALAWAR	0	0	0	510	22093
21.JHUNJHUNU	20859	96952	0	1732	25108
22.JODHPUR	62634	81065	3015	120807	353264
23.KARALI	901	0	0	25	15885
24.KOTA	625	0	0	1267	45982
25.NAGPUR	187177	355710	0	12294	88425
26.PALI	76230	0	0	20178	58760
27.PRATAPGARH	0	1806	0	0	1802
28.RAJSAMAND	0	0	0	1511	58583
29.S.MADHOPUR	1345	0	0	3969	50399
30.SIKAR	47353	0	3310	19255	131278
31.SIROHI	8	0	0	385	5990
32.TONK	6963	0	0	325	23235
33.UDAIPUR	2332	0	0	75781	143795
RAJ. STATE	2216427	954307	256495	553826	2430900

TABLE - 20

## MARKET ARRIVALS OF AGRICULTURAL PRODUCE (2020-21)

(In Quintals)

DISTRICT	OTHER COMODITIES					
	KHAND	ISABGOL	NARMA	ONION	WOOD	DESI GHEE
1	43	44	45	46	47	48
1.AJMER	0	7152	0	181874	0	3947
2.ALWAR	8560	0	347880	1307613	0	4118
3.BANSWARA	0	0	0	0	0	601
4.BARAN	0	0	0	0	0	0
5.BARMER	5148	49745	0	47638	0	5921
6.BHARATPUR	0	0	10676	89167	104	7120
7.BHILWARA	0	89	0	55589	0	4088
8.BIKANER	0	128143	183522	261992	114	3785
9.BUNDI	0	0	0	0	0	0
10.CHITTORGARH	0	13756	11490	0	0	34231
11.CHURU	0	17749	4	23778	84	498
12.DAUSA	0	0	0	0	0	145
13.DHOLPUR	0	0	0	0	0	3522
14.DUNGARPUR	0	0	0	0	0	41
15.GANGANAGAR	2851	0	3347644	164894	19168	18101
16.HANUMANGARH	0	0	3200767	29888	17596	2321
17.JAIPUR	709	0	0	1584312	0	68522
18.JAISALMER	0	11886	0	0	0	507
19.JALORE	0	98820	0	4987	0	2092
20.JHALAWAR	0	0	0	0	0	871
21.JHUNJHUNU	0	0	0	4523	0	0
22.JODHPUR	0	100799	55771	465520	378	54204
23.KARALI	0	0	0	0	0	116
24.KOTA	0	1250	0	332764	0	4954
25.NAGPUR	234	129590	0	25405	2	46914
26.PALI	0	14846	62740	14533	0	3295
27.PRATAPGARH	0	237	0	2157	0	9
28.RAJSAMAND	0	0	0	0	0	0
29.S.MADHOPUR	0	0	0	1576	0	0
30.SIKAR	0	1825	0	599468	0	20387
31.SIROHI	0	0	0	0	0	15
32.TONK	0	0	0	0	0	1618
33.UDAIPUR	0	0	0	114747	0	12326
RAJ. STATE	17502	575887	7220494	5312425	37446	304269

**TABLE - 20**

**MARKET ARRIVALS OF AGRICULTURAL PRODUCE (2020-21)**

(In Quintals)

DISTRICT	OTHER COMODITIES					
	POSTA	FRUIT & VEG.	MEHANDI (HEENA)	GARLIC	OTHERS	TOTAL
1	49	50	51	52	53	54
1.AJMER	0	1185173	0	0	2457	2060768
2.ALWAR	0	699200	0	3914	1501	2590041
3.BANSWARA	0	0	0	0	6017	14213
4.BARAN	0	0	0	1379580	0	1402392
5.BARMER	802	173726	0	205	10983	559607
6.BHARATPUR	0	431561	0	203	16267	598979
7.BHILWARA	438	0	0	11668	101507	242417
8.BIKANER	0	1256735	0	8606	0	2508645
9.BUNDI	0	0	0	0	0	19284
10.CHITTORGARH	0	101861	0	47442	275	216675
11.CHURU	0	118166	0	1102	31307	267974
12.DAUSA	0	0	0	0	4531	53746
13.DHOLPUR	0	0	0	0	0	7579
14.DUNGARPUR	0	0	0	0	697	12247
15.GANGANAGAR	0	781391	0	8723	0	5270002
16.HANUMANGARH	0	49279	0	563	0	3655982
17.JAIPUR	0	10541506	0	456	2853	12670438
18.JAISALMER	0	0	0	0	0	288351
19.JALORE	4407	46364	0	0	2542	170649
20.JHALAWAR	0	27098	24688	122589	9997	207846
21.JHUNJHUNU	0	17027	0	61	10972	177234
22.JODHPUR	0	1887353	27	75946	10475	3271258
23.KARAULI	0	0	0	0	2003	18930
24.KOTA	0	3310974	420	1046492	380744	5125472
25.NAGPUR	0	359673	0	1745	53810	1260979
26.PALI	0	6261	457684	2044	31141	747712
27.PRATAPGARH	21	0	0	99145	0	105177
28.RAJSAMAND	0	0	0	0	0	60094
29.S.MADHOPUR	0	34732	0	0	0	92021
30.SIKAR	0	558324	0	845	0	1382045
31.SIROHI	0	0	0	41	1303	7742
32.TONK	0	0	0	0	0	32141
33.UDAIPUR	0	887938	0	8670	342585	1588174
RAJ. STATE	5668	22474342	482819	2820040	1023967	46686814



---

YOJANA BHAWAN,C-SCHEME,TILAK MARG,JAIPUR (RAJASTHAN) 302005

<http://statistics.rajasthan.gov.in>  
Email ID-dir.des@rajasthan.gov.in