



# AGRICULTURAL STATISTICS 2019-20



DIRECTORATE OF ECONOMICS & STATISTICS  
DEPARTMENT OF PLANNING  
RAJASTHAN, JAIPUR

# **Agricultural Statistics of Rajasthan**

**2019-20**

**DIRECTORATE OF ECONOMICS & STATISTICS,  
DEPARTMENT OF PLANNING, RAJASTHAN, JAIPUR**



Minister of Statistics  
Government of Rajasthan.

### **MESSAGE**

Timely availability of granular agricultural statistics is the key to robust evidence based planning and policy making. "Agricultural Statistics of Rajasthan" published by the Directorate of Economic and Statistics has emerged as one of the most trusted sources of information on agriculture sector. Its comprehensive coverage on various important facets of state agriculture makes it a much sought after and valued publication of the state. This publication publishes important agricultural data in the state like district wise crop area, production and productivity, land use statistics along with agricultural inputs like fertilizer consumption etc.

I am sure policy makers, academicians, research organizations, agri-business community and all stakeholders would find this edition useful.

  
(Govind Ram Meghwal)



State Minister of Statistics  
Government of Rajasthan.

### **PREAMBLE**

The “Agricultural Statistics of Rajasthan 2019-20” indicates the performance of recent agriculture data and prospects of Rajasthan agriculture. This publication is divided into descriptive and statistical part. The descriptive part carries out an analytical view of state agriculture and statistical part contains state agriculture data in tabulation form.

It is hoped, that this publication will be useful to all those who are interested in agricultural data.

**(Ashok Chandna)**



Secretary  
Department of Planning & Statistics  
Government of Rajasthan

## FOREWORD

The Agricultural Statistics is brought out, regularly, by the Directorate of Economics & Statistics, Rajasthan. The "**Agricultural Statistics of Rajasthan, 2019-20**" presents district-wise data relating to land use, source-wise net and gross irrigated area, crop wise irrigated and total area, production, cropping/irrigation intensity and crop-wise index of agricultural area, production and productivity etc.

I express my gratitude to all of the officers who laboured hard for bringing out this publication. I am sure it will be of immense use to the policy makers, researchers and those who have interest in agriculture sector.

  
(NAVEEN JAIN)



Director and Joint Secretary  
Directorate of Economics &  
Statistics  
Government of Rajasthan

## **PREFACE**

**"Agricultural Statistics of Rajasthan, 2019-20"** is the thirty fourth in the series on agricultural statistics brought out annually by the Directorate of Economics & Statistics, Rajasthan. This publication contains district-wise data relating to classification of land use, source-wise net and gross irrigated area, crop wise irrigated and total area, production, number of wells/ tube wells/energized wells, average yield, farm harvest prices, consumption of fertilizers, distribution of seeds under high yielding variety programme, rainfall, cropping/irrigation intensity and crop-wise index of agricultural area, production and productivity etc.

It is hoped that the information contained in this publication will be useful for planners and other users for assessing the level of agricultural growth in the State.

  
(Dr.OM PRAKASH BAIRWA)

**OFFICERS / OFFICIALS ASSOCIATED  
WITH THIS PUBLICATION**

- |   |                             |                          |
|---|-----------------------------|--------------------------|
| 1 | SHRI RAM NIWAS              | DEPUTY DIRECTOR          |
| 2 | SHRI SANTOSH KUMAR<br>VERMA | STATISTICAL OFFICER      |
| 3 | SHRI ANKIT KUMAR YADAV      | ASST.STATISTICAL OFFICER |
| 4 | SMT. ARCHANA GARG           | STATISTICAL INSPECTOR    |

## **AGRICULTURAL STATISTICS OF RAJASTHAN, YEAR 2019-20**

### **CONTENTS**

I.	Introduction and Overview	i-xxv
II.	Statistical Tables:	
1	Agricultural indicators and position of principal crops	1-3
2	Total area and classification of area	4-6
3	Source wise gross irrigated area	7-9
4	Source wise net irrigated area	10-12
5	Sources of Irrigation	13-16
6	Crop-wise Irrigated area	17-36
7	Crop-wise total area	37-56
8	Crop-wise Production	57-67
9	Average Yield of Principal Crops	68-71
10	Rainfall	72-76
11	Consumption of Fertilizer	77-79
12	HYBRID/HYVP Seed Distribution	80
13	Farm Harvest Prices	81-84
14	Farm Harvest Prices from 2015-16 to 2019-20	85
15	Index of area, production and productivity	86-87
16	Index of Farm Harvest Prices from 2015-16 to 2019-20	88
17	Index of net and gross area sown , net and gross irrigated area	89-90
18	Cropping , irrigation intensity and index of cropping, irrigation intensity	91-92
19	Crop-wise area, crop cutting experiments planned, average yield, production and sampling error	93-96
20	Market Arrivals of agricultural produce	97-105

\*\*\*



## **INTRODUCTION & OVERVIEW**

Rajasthan is predominantly agrarian state. Water resources being scarce, agriculture is essentially rain fed and continues to be susceptible to the vagaries of monsoon. The geographical area of 342.24 lakh hectares makes this State the largest in the country.

The Agricultural sector continues to play a dominant and vital role in the Indian Economy by contributing to a sizeable share in the National product absorbing a bulk of the economic activity pursued by majority of the population. In this context of primacy of Agriculture, timely and reliable statistics on crop production is of vital importance and significance. Crop production has two major components viz. Area sown and Average yield rate.

The Directorate of Economics and Statistics (D.E.S) release estimates of Area, Production and Yield in respect of principal crops of food grains, oilseeds, and other important crops. The estimates of area and yield rates assume prime importance in the entire gamut of agricultural statistics. Statistics of Land use and area under crop are obtained as by-product of land revenue administration in respect of the land record of State.

The estimates of crop production are obtained by multiplying the area estimates with the corresponding yield estimates. The yield estimates of major crops are obtained from scientifically planned crop cutting experiments conducted under the programme of Crop Estimation Surveys (CES). Under the programme of CES, data on yield rates are collected through crop cutting experiments by using statistical techniques of random sampling.

## LAND USE STATISTICS

Land Use Statistics are built up as a part of The Land record maintained by the revenue agencies (Board of Revenue, Rajasthan). Land Use Statistics collected on complete enumeration. The Land Use pattern during 2018-19 and 2019-20 presented in following table:

### LAND UTILISATION IN RAJASTHAN

CATEGORY		Area (In Hectare) 2018-19	%	Area (In Hectare) 2019-20	%
	REPORTING AREA (1 to 5)	34287053	100	34290366	100.00
1	FOREST	2760127	8.05	2769790	8.08
2	AREA NOT AVAILABLE FOR CULTIVATION (a + b)	4375272	12.76	4378847	12.77
	(a) LAND PUT TO NON - AGRICULTURAL USES	1992710	5.81	2007119	5.85
	(b) BARREN & UN-CULTURABLE LAND	2382562	6.95	2371728	6.92
3	OTHER UNCULTIVATED LAND EXCLUDING FALLOW LAND (a+ b + c)	5478146	15.98	5412194	15.78
	(a) PERMANENT PASTURES & OTHER GRAZING LANDS	1667795	4.86	1667019	4.86
	(b) LAND UNDER MISC. TREE CROPS & GROVES NOT INCLUDED IN NET AREA SOWN	26020	0.08	28587	0.08
	(c) CULTURABLE WASTE LAND	3784331	11.04	3716588	10.84
4	FALLOW LAND (a + b)	3895421	11.36	3697764	10.78
	(a) FALLOW LAND OTHER THAN CURRENT FALLOW	2106378	6.14	2142278	6.25
	(b) CURRENT FALLOWS	1789043	5.22	1555486	4.54
5	NET AREA SOWN (6-7)	17778087	51.85	18031771	52.58
6	GROSS CROPPED AREA	25313351	73.83	27515432	80.24
7	AREA SOWN MORE THAN ONCE	7535264	21.98	9483661	27.66
8	NET IRRIGATED AREA	8282956	24.16	8820976	25.72
9	GROSS IRRIGATED AREA	11021395	32.14	11788640	34.38

**Distribution of Land Use:****Reporting Area for Land Utilization:**

The reporting area stands for the area for which data on land use classification of area are available i.e. the reporting area is the area according to village papers prepared by the revenue employees. It has been classified into nine categories of Land Use.

**Forests:**

Forests represent all actually forested area including all land classified as forests under any legal enactment dealing with forests or administered as forests, whether state owned or private and whether wooded or maintained as potential forest land. The forest area of the State during 2019-20 is 27.70 lakh hectares accounting for 8.08 percent of the total reporting area of the state.

**Land put to non-Agricultural Uses:**

This stands for all lands occupied by building, roads, pathway, social forests, bus stands and railways, under water i.e. rivers, canals, marshy, water logged areas, land under still water and other land put to uses other than agriculture. The area under this category is 20.07 lakh hectares accounting for 5.85 percent of the total reporting area in the state during 2019-20 as against 19.93 lakh hectare in 2018-19, recording an increase of 0.70 percent.

**Barren and Un- culturable Land:**

This covers all barren and unculturable land like mountains, deserts, hills etc. Land which cannot be brought under cultivation unless at a high cost shall be classified as uncultivable. An extent of 23.72 lakh hectare of land comes under Barren and Uncultivable Land which represents 6.92 percent of the total reporting area in the State during 2019-20.

**Permanent Pastures and other Grazing Land:**

This covers all grazing land, whether they are permanent pastures or meadows are considered as permanent pastures and other grazing land. Village common grazing lands are included under this head. An extent of 16.67 lakh hectare which represents 4.86 percent of the total reporting

area in the State during 2019-20 is under permanent pastures and other grazing land.

**Miscellaneous Tree Crops and Groves not including in the Net Area Sown:**

Under this class, all cultivable land which is not included under net area sown but is put to some agricultural use is included. Land under caesarian trees, thatching grass, bamboo bushes and other groves for fuel etc. which are not included under orchards shall be included under this category. An extent under this category was 0.29 lakh hectare which represent 0.08 percent of the total reporting area in the State during 2019-20.

**Culturable Waste land:**

Culturable waste land include all lands available for cultivation whether not taken up for cultivation or taken up for cultivation once but not cultivated during the current year and last five years or more in succession for one reason or other are classified as culturable waste. It formed 10.84 percent (37.17 lakh hectare) of the total reporting area in the State during 2019-20.

**Other Fallow lands:**

This implies all lands, which were taken up for cultivation but are temporarily out of cultivation for a period not less than a year and not more than five years. An extent under this category was 21.42 lakh hectares which is 6.25 percent of the total reporting area in the State during 2019-20.

**Current Fallow:**

This class comprises of cropped areas, which are kept fallow during the current year. If any, seeding area is not cropped in the current year, it may be treated as current fallow. The area under current fallow during 2019-20 was 15.55 lakh hectares as against 17.89 lakh hectare in 2018-19 showing a decrease of 13.08 percent.

**Gross Area Sown:**

Gross Area Sown presents total area cultivated under all food and non-food crops, including the area sown more than once during the agricultural year. The gross area sown or gross cropped area during 2019-20 is 275.15 lakh hectare as against 253.13 lakh hectare in 2018-19, recording a increase of 8.70 percent.

**Net Area Sown:**

Net Area Sown represents total area sown with the crops and orchards counting area sown more than once in the same year once only. The Net Area Sown during 2019-20 was 180.32 lakh hectares which represent 52.58 percent of total reporting area as against 177.78 lakh hectare in 2018-19 showing an increase of 1.43 percent.

**Area Sown More Than Once:**

Area on which crops are cultivated more than once during the agricultural year 2019-20 was 94.84 lakh hectare or 27.66 percent of the total reporting area in the State.

**Irrigation by Sources:**

Irrigation is the artificial application of water to the soil for the growth of plants. Water is an important determinant factor for the production of crops in the agriculture sector. Intensive and extensive cultivation of land depend mainly on the availability of water. At present, less than one fourth of the State's area is under irrigation. The main sources of irrigation in Rajasthan are canals, tanks, tube-wells and wells. The Net area irrigated by all sources during 2019-20 was 88.21 lakh hectares as against 82.83 lakh hectare in 2018-19 showing a increase of 6.50 percent. The net irrigated area during 2019-20 constituted 48.92 percent of net area sown in the state. Sri Ganganagar District is at the top with 6.59 lakh hectare net irrigated area sown. However the highest percentage of the net area irrigated to the net area sown was recorded in Kota District with 98.02

percent whereas the lowest percentage was recorded in the Churu District with 16.35 percent. The following table shows the Net area irrigated year 2019-20 by various sources compared with year 2018-19.

**NET IRRIGATED AREA (in hectare)**

<b>SOURCES</b>	<b>AREA 2018-19</b>	<b>PERCENTAGE</b>	<b>AREA 2019-20</b>	<b>PERCENTAGE</b>
CANALS	2016562	24.35	2198456	24.92
TANKS	34978	0.42	78055	0.88
TUBE-WELLS	4034468	48.71	4207139	47.69
OPEN WELLS	2034965	24.57	2161675	24.51
OTHERS	161983	1.95	175651	2.00
NET IRRIGATED AREA	8282956	100.00	8820976	100.00
GROSS IRRIGATED AREA	11021395		11788640	

Wells, Tube-wells and canals are the major sources of irrigation in state. The net area irrigated by open wells, tube-wells and canals together account for 85.67 lakh hectare (about 97.12 percent of the total net area irrigated) in 2019-20. Gross area irrigated includes the net area sown and the area irrigated more than once. Gross area irrigated by all sources during 2019-20 is 117.89 lakh hectares as against 110.21 lakh hectare during 2018-19 registering a increase of 7.68 lakh hectare (6.97%).

**AREA IRRIGATED UNDER DIFFERENT CROPS:**

Out of total irrigated area, 29.48 percent is under Wheat, 21.32 percent under Rape & mustard, and 9.58 percent under Gram .The share of principal crops of the gross irrigated area are shown in the state during 2018-19 and 2019-20 in the following table:

### CROPWISE IRRIGATED AREA

CROPS	IRRIGATED AREA (in, 000 hectare)	% TO GROSS IRRIGATED AREA	IRRIGATED AREA (in, 000 hectare)	% TO GROSS IRRIGATED AREA
	2018-2019	2018-2019	2019-2020	2019-2020
(A) FOODGRAIN CROPS	<b>4957.716</b>	<b>44.98</b>	<b>5566.562</b>	<b>47.22</b>
I. CEREALS	<b>3583.875</b>	<b>32.52</b>	<b>4162.655</b>	<b>35.31</b>
(a) KHARIF CEREALS	364.557	3.31	389.280	3.30
1. RICE	147.108	1.33	157.804	1.34
2. JOWAR	2.795	0.03	0.989	0.01
3. BAJRA	199.693	1.81	213.939	1.81
4. MAIZE	14.721	0.13	16.546	0.14
5. SMALL MILLETS	0.240	0.00	0.002	0.00
(b) RABI CEREALS	3219.318	29.21	3773.375	<b>32.01</b>
1. WHEAT	2992.618	27.15	3475.432	<b>29.48</b>
2. BARLEY	224.235	2.03	294.388	<b>2.50</b>
3. SMALL MILLETS	2.465	0.02	3.555	<b>0.03</b>
II. PULSES	<b>1373.841</b>	<b>12.47</b>	<b>1403.907</b>	<b>11.91</b>
(a) KHARIF PULSES	258.697	2.35	241.193	2.05
1. TUR	0.284	0.00	0.074	0.00
2. OTHER KHARIF PULSES	258.413	2.34	241.119	2.05
(b) RABI PULSES	1115.144	10.12	1162.714	9.86
1. GRAM	1081.033	9.81	1129.558	9.58
2. OTHER RABI PULSES	34.111	0.31	33.156	0.28
(B) OILSEEDS	<b>3367.606</b>	<b>30.56</b>	<b>3377.290</b>	<b>28.65</b>
(a) KHARIF OILSEEDS	723.205	6.56	836.129	7.09
1. GROUNDNUT	591.987	5.37	649.282	5.51
2. SESAMUM	9.448	0.09	12.644	0.11
3. CASTORSEED	121.239	1.10	173.625	1.47
4. SOYABEAN	0.531	0.00	0.578	0.00
(b) RABI OILSEEDS	2644.401	23.99	2541.161	21.56
1. RAPE & MUSTARD	2626.174	23.83	2513.557	21.32
2. LINSEED	3.327	0.03	4.443	0.04
3. TARAMIRA	13.978	0.13	22.638	0.19

4. OTHERS	0.922	0.01	0.523	0.00
<b>(C) FIBRES</b>	<b>610.024</b>	<b>5.53</b>	<b>740.922</b>	<b>6.29</b>
1. COTTON	609.973	5.53	740.856	6.28
2. SANHEMP	0.000	0.00	0.003	0.00
3. OTHERS (INCLUDING MESTA)	0.051	0.00	0.063	0.00
<b>(D) SUGARCANE</b>	<b>5.331</b>	<b>0.05</b>	<b>4.430</b>	<b>0.04</b>
<b>(E) CONDIMENTS &amp; SPICES</b>	<b>912.806</b>	<b>8.28</b>	<b>1004.402</b>	<b>8.52</b>
1. DRY CHILIES	7.265	0.07	9.090	0.08
2. GINGER	0.129	0.00	0.099	0.00
3. TURMERIC	0.190	0.00	0.145	0.00
4. CORIANDER	68.869	0.62	60.069	0.51
5. CUMINSEED	676.158	6.13	777.375	6.59
6. AJWAIN	0.603	0.01	0.724	0.01
7. GARLIC	74.818	0.68	73.506	0.62
8. SAUNF (FENNEL)	30.664	0.28	26.237	0.22
9. METHI	45.298	0.41	52.625	0.45
10. OTHER	8.812	0.08	4.532	0.04
<b>(F) FRUITS</b>	<b>40.373</b>	<b>0.37</b>	<b>46.054</b>	<b>0.39</b>
<b>(G) VEGETABLES</b>	<b>136.101</b>	<b>1.23</b>	<b>137.974</b>	<b>1.17</b>
1. POTATO	12.866	0.12	10.845	0.09
2. ONION	56.733	0.51	55.401	0.47
3. SWEET POTATO	1.098	0.01	0.981	0.01
4. OTHERS	65.404	0.59	70.747	0.60
<b>(H) DRUG &amp; NARCOTICS</b>	<b>345.641</b>	<b>3.14</b>	<b>339.201</b>	<b>2.88</b>
1. TOBACCO	0.144	0.00	0.111	0.00
2. OTHERS	345.497	3.13	339.090	2.88
<b>(I) FODDER CROPS</b>	<b>639.544</b>	<b>5.80</b>	<b>566.623</b>	<b>4.81</b>
1. GUARSEED	490.853	4.45	415.856	3.53
2. OTHER	148.691	1.35	150.767	1.28
<b>(J) OTHER CROPS</b>	<b>6.253</b>	<b>0.06</b>	<b>5.182</b>	<b>0.03</b>
<b>TOTAL CROPPED AREA</b>	<b>11021.395</b>	<b>100.00</b>	<b>11788.64</b>	<b>100.00</b>



## Percentage of irrigated area under different crops in 2019-20

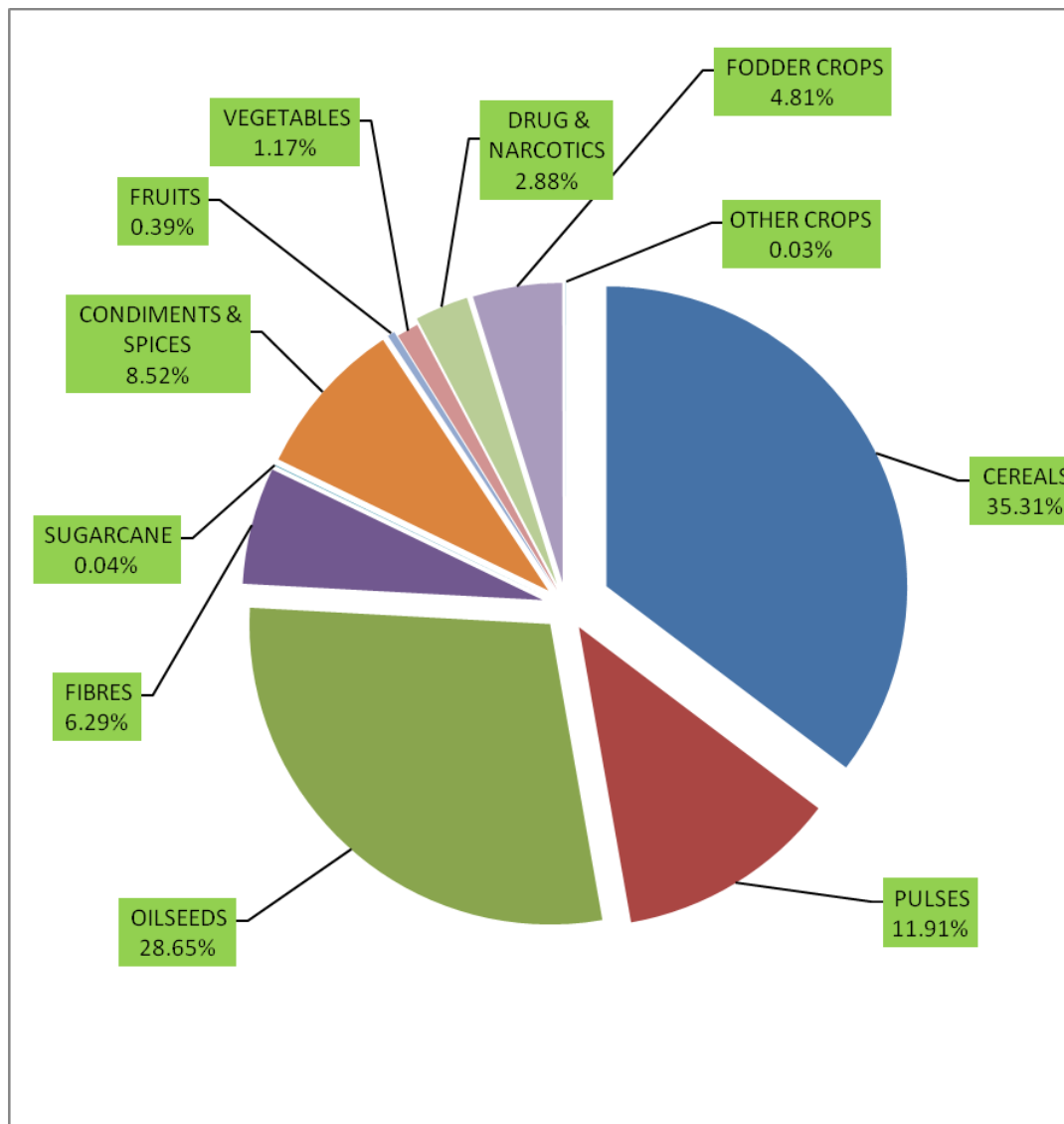

### **CROPPING PATTERN:**

Cropping pattern refers to the proportionate area under different crops during an agricultural year. Cereals and pulses constitute food grain crops. In Rajasthan, Bajra in Kharif and Wheat in Rabi season are the major food grain crops. Non-food crops constitute oilseed, fibers, tobacco, dyes, fodder crops. The gross cropped area under all crops increased to 275.15 lakh hectares during 2019-20 from 253.13 lakh hectares in 2018-19, showing a increase of 8.70 percent. The following table shows the cropping pattern in

the state during 2018-19 and 2019-20 besides indicating relative share of area under principal crops to total cropped area.

### **CROP-WISE GROSS AREA**

<b>CROPS</b>	<b>GROSS AREA (in ,000 hectare)</b>	<b>% TO GROSS AREA</b>	<b>GROSS AREA (in ,000 hectare)</b>	<b>% TO GROSS AREA</b>
	<b>2018-2019</b>	<b>2018-2019</b>	<b>2019-2020</b>	<b>2019-2020</b>
<b>(A) FOODGRAIN CROPS</b>	<b>14998.374</b>	<b>59.25</b>	<b>16185.252</b>	<b>58.82</b>
<b>I. CEREALS</b>	<b>9092.369</b>	<b>35.92</b>	<b>9849.246</b>	<b>35.80</b>
(a) KHARIF CEREALS	5866.486	23.18	6047.238	21.98
1. RICE	197.813	0.78	219.525	0.80
2. JOWAR	564.404	2.23	642.867	2.34
3. BAJRA	4239.143	16.75	4287.169	15.58
4. MAIZE	857.172	3.39	891.115	3.24
5. SMALL MILLETS	7.954	0.03	6.562	0.02
(b) RABI CEREALS	3225.883	12.74	3802.008	13.82
1. WHEAT	2997.532	11.84	3497.209	12.71
2. BARLEY	225.886	0.89	301.244	1.09
3. SMALL MILLETS	2.465	0.01	3.555	0.01
<b>II. PULSES</b>	<b>5906.005</b>	<b>23.33</b>	<b>6336.006</b>	<b>23.03</b>
(a) KHARIF PULSES	4274.556	16.89	3838.773	13.95
1. TUR	9.666	0.04	8.859	0.03
2. OTHER KHARIF PULSES	4264.890	16.85	3829.914	13.92
(b) RABI PULSES	1631.449	6.45	2497.233	9.08
1. GRAM	1596.681	6.31	2463.029	8.95
2. OTHER RABI PULSES	34.768	0.14	34.204	0.12
<b>(B) OILSEEDS</b>	<b>4813.112</b>	<b>19.01</b>	<b>5827.005</b>	<b>21.18</b>
(a) KHARIF OILSEEDS	1988.121	7.85	2341.603	8.51
1. GROUNDNUT	673.366	2.66	739.022	2.69
2. SESAMUM	242.271	0.96	279.695	1.02
3. CASTORSEED	140.571	0.56	204.318	0.74
4. SOYABEAN	931.913	3.68	1118.568	4.07
(b) RABI OILSEEDS	2824.991	11.16	3485.402	12.67
1. RAPE & MUSTARD	2765.251	10.92	2712.609	9.86

2. LINSEED	3.393	0.01	4.795	0.02
3. TARAMIRA	54.315	0.21	763.867	2.78
4. OTHERS	2.032	0.01	4.131	0.02
<b>(C) FIBRES</b>	<b>643.993</b>	<b>2.54</b>	<b>774.213</b>	<b>2.81</b>
1. COTTON	629.244	2.49	760.500	2.76
2. SANHEMP	0.365	0.00	0.418	0.00
3. OTHERS (INCLUDING MESTA)	14.384	0.06	13.295	0.05
<b>(D) SUGARCANE</b>	<b>5.370</b>	<b>0.02</b>	<b>4.466</b>	<b>0.02</b>
<b>(E) CONDIMENTS &amp; SPICES</b>	<b>926.061</b>	<b>3.66</b>	<b>1021.727</b>	<b>3.71</b>
1. DRY CHILIES	8.480	0.03	10.128	0.04
2. GINGER	0.138	0.00	0.107	0.00
3. TURMERIC	0.190	0.00	0.179	0.00
4. CORIANDER	68.971	0.27	60.216	0.22
5. CUMINSEED	676.240	2.67	779.775	2.83
6. AJWAIN	11.267	0.04	10.875	0.04
7. GARLIC	74.822	0.30	73.509	0.27
8. SAUF (FENNEL)	30.678	0.12	26.250	0.10
9. METHI	45.306	0.18	52.661	0.19
10. OTHERS	9.969	0.04	8.027	0.03
<b>(F) FRUITS</b>	<b>41.207</b>	<b>0.16</b>	<b>47.295</b>	<b>0.17</b>
<b>(G) VEGETABLES</b>	<b>139.795</b>	<b>0.55</b>	<b>141.097</b>	<b>0.51</b>
1. POTATO	12.874	0.05	10.874	0.04
2. ONION	56.874	0.22	55.543	0.20
3. SWEET POTATO	1.123	0.00	1.014	0.00
4. OTHERS	68.924	0.27	73.666	0.27
<b>(H) DRUG &amp; NARCOTICS</b>	<b>354.224</b>	<b>1.40</b>	<b>352.228</b>	<b>1.28</b>
1. TOBACCO	0.211	0.00	0.145	0.00
2. OTHERS	354.013	1.40	352.083	1.28
<b>(I) FODDER CROPS</b>	<b>3343.494</b>	<b>13.21</b>	<b>3115.373</b>	<b>11.32</b>
1. GUARSEED	3087.866	12.20	2841.371	10.33
2. OTHERS	255.628	1.01	274.002	1.00
<b>(J) OTHER CROPS</b>	<b>47.721</b>	<b>0.20</b>	<b>46.776</b>	<b>0.17</b>
<b>TOTAL CROPPED AREA</b>	<b>25313.351</b>	<b>100.00</b>	<b>27515.432</b>	<b>100.00</b>

### Percentage of gross area under different crops in 2019-20

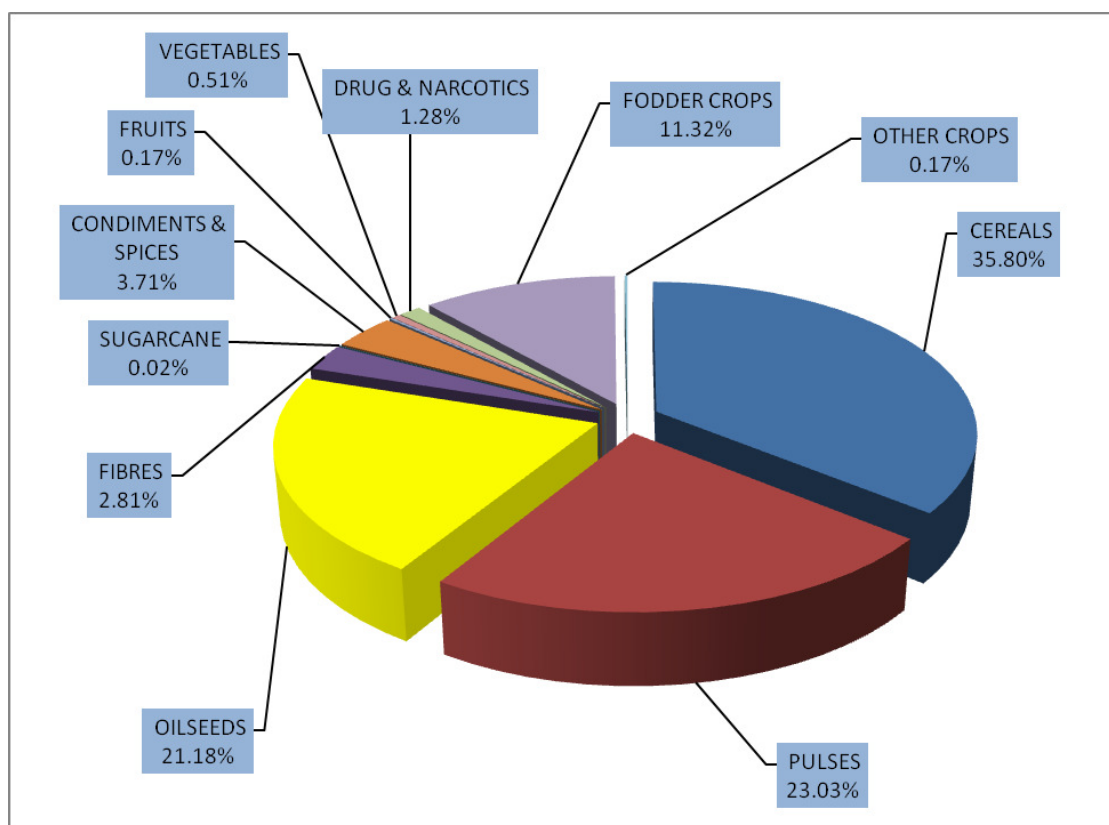

### TREND OF GROSS AREA SOWN OVER 5 YEARS

(in hectares)

	2015-16	2016-17	2017-18	2018-19	2019-20
GROSS AREA SOWN	25013704	26035797	25069010	25313351	27515432
NET AREA SOWN	18024363	18168741	17903114	17778087	18031771

The gross area sown has been fluctuating from year to year depending on the monsoon conditions. Similarly the net area sown also fluctuating from year to year according to the behavior of the monsoon, as sown in following chart.

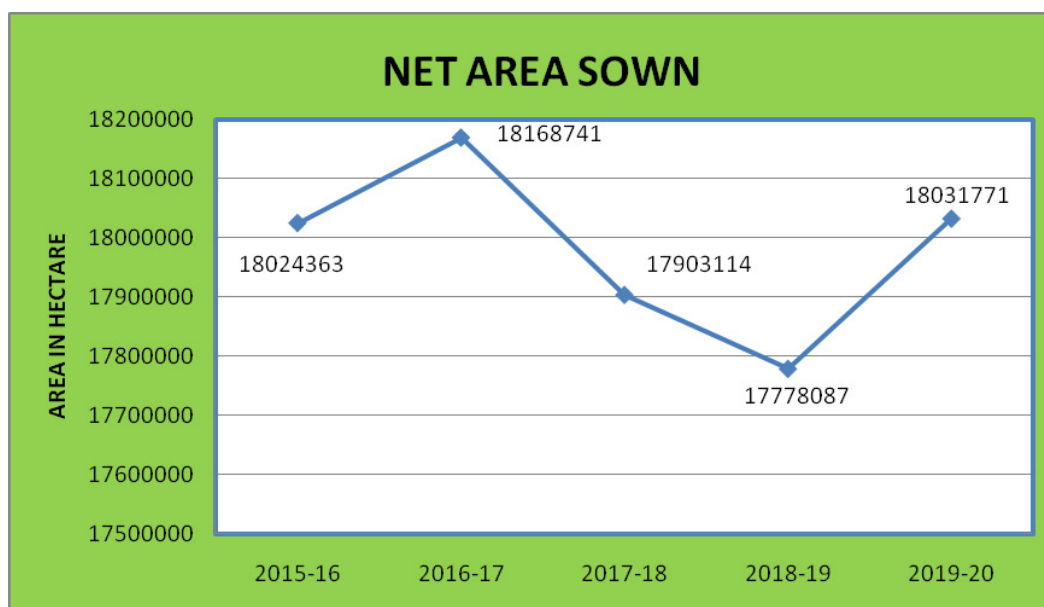
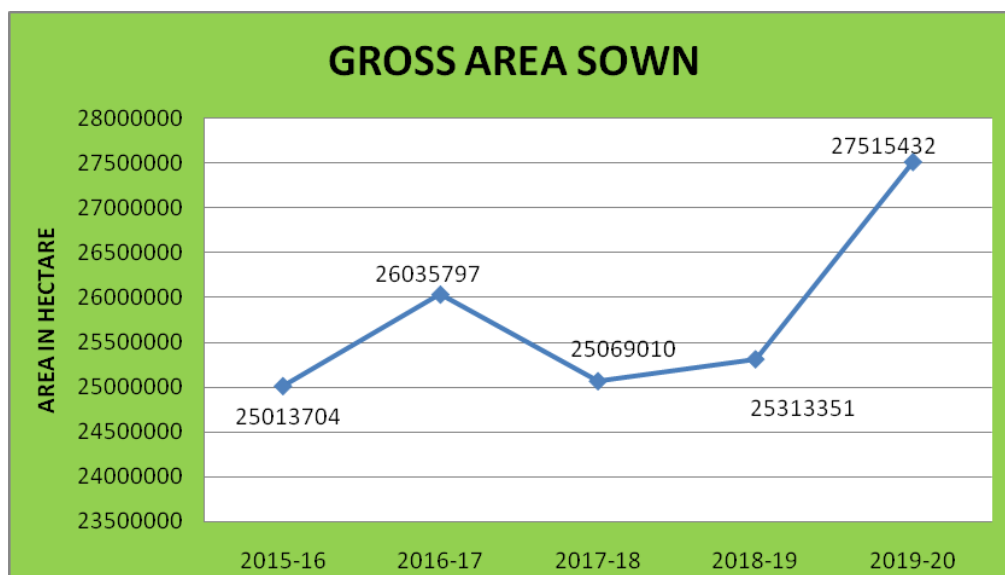

**AREA, PRODUCTION AND PRODUCTIVITY:**

Factors such as monsoon behavior, rainfall, irrigation, fertility of land, application of fertilizers, climate conditions plays an important role in State. Out of 275.15 lakh hectare of total cropped area during 2019-20, 161.85 lakh hectare or 58.82 percent was accounted for food grain crops viz., Rice, Jowar, Bajra, Maize, Wheat, Barley, Small Millets, Tur, Gram

and other pulses. The area under cereals is 98.49 lakh hectares and under pulses, it is 63.36 lakh hectares. The crop- wise production is given during the year 2018-19 and 2019-20 in the table below:

<b>CROPS</b>	<b>PRODUCTION</b> <b>(in, 000 M.T.)</b>	
	<b>2018-19</b>	<b>2019-20</b>
(A) FOODGRAIN CROPS	<b>23160.062</b>	<b>26635.218</b>
I. CEREALS	<b>19401.507</b>	<b>22141.029</b>
(a) KHARIF CEREALS	6621.882	7179.918
1. RICE	453.171	480.554
2. JOWAR	469.765	456.087
3. BAJRA	3779.431	5086.651
4 .MAIZE	1913.130	1155.671
5. SMALL MILLETS	6.385	0.955
(b) RABI CEREALS	12779.625	14961.111
1. WHEAT	11962.819	13894.293
2. BARLEY	812.591	1062.536
3. SMALL MILLETS	4.215	4.282
II. PULSES	<b>3758.555</b>	<b>4494.189</b>
(a) KHARIF PULSES	1867.668	1775.638
1. TUR	9.096	5.196
2. OTHER KHARIF PULSES	1858.572	1770.442
(b) RABI PULSES	1890.887	2718.551
1. GRAM	1839.944	2658.242
2. OTHER RABI PULSES	50.943	60.309
(B) OILSEEDS	<b>7664.425</b>	<b>7320.044</b>
(a) KHARIF OILSEEDS	2843.321	2566.406
1. GROUNDNUT	1382.866	1623.352
2. SESAMUM	84.301	91.592
3. CASTORSEED	207.584	326.407
4. SOYABEAN	1168.57	525.055
(b) RABI OILSEEDS	4821.104	4753.638
1. RAPE & MUSTARD	4779.045	4288.797
2. LINSEED	3.423	4.621
3. TARAMIRA	38.636	460.220
4. OTHER	0.000	0.000

(C) FIBRES	<b>347.597</b>	<b>474.408</b>
1. COTTON (LINT)	347.311	473.902
2. SANHEMP	0.286	0.506
3. MESTA	0.000	0.000
(D) SUGARCANE	<b>448.115</b>	<b>326.262</b>
(E) CONDIMENTS & SPICES	<b>1037.863</b>	<b>1083.488</b>
1. DRY CHILIES	14.356	20.582
2. GINGER	0.461	0.373
3. TURMERIC	0.450	0.222
4. CORIANDER	89.549	89.605
5. CUMINSEED	378.654	428.146
6. AJWAIN	7.666	6.137
7. GARLIC	452.276	446.06
8. SAUF (FENNEL)	35.290	25.621
9. METHI	59.161	66.742
10. OTHER	0.000	0.000
(F) FRUITS (PAPAYA)	<b>6.638</b>	<b>3.573</b>
(G) VEGETABLES	<b>759.553</b>	<b>1189.956</b>
1. POTATO	229.912	202.535
2. ONION	507.675	968.375
3. SWEET POTATO	21.774	18.786
4. SINGHADA	0.192	0.260
(H) DRUG & NARCOTICS	<b>194.448</b>	<b>171.113</b>
1. TOBACCO	0.746	0.467
2. OTHERS	193.702	170.646
(I) FODDER CROPS	<b>1031.473</b>	<b>1284.870</b>
1. GUARSEED	<b>1031.473</b>	<b>1284.870</b>
(J) OTHERS (MEHANDI)	<b>39.168</b>	<b>39.512</b>

During the year 2019-20 the production of food grain was 266.35 lakh M.T. as against 231.60 lakh M.T. in 2018-19. Wheat (52.17 percent) and Bajra (19.10 percent) are major component of the total food grain production in the state (as shown in the chart below).

## COMPONENTS OF FOODGRAINS IN 2019-20

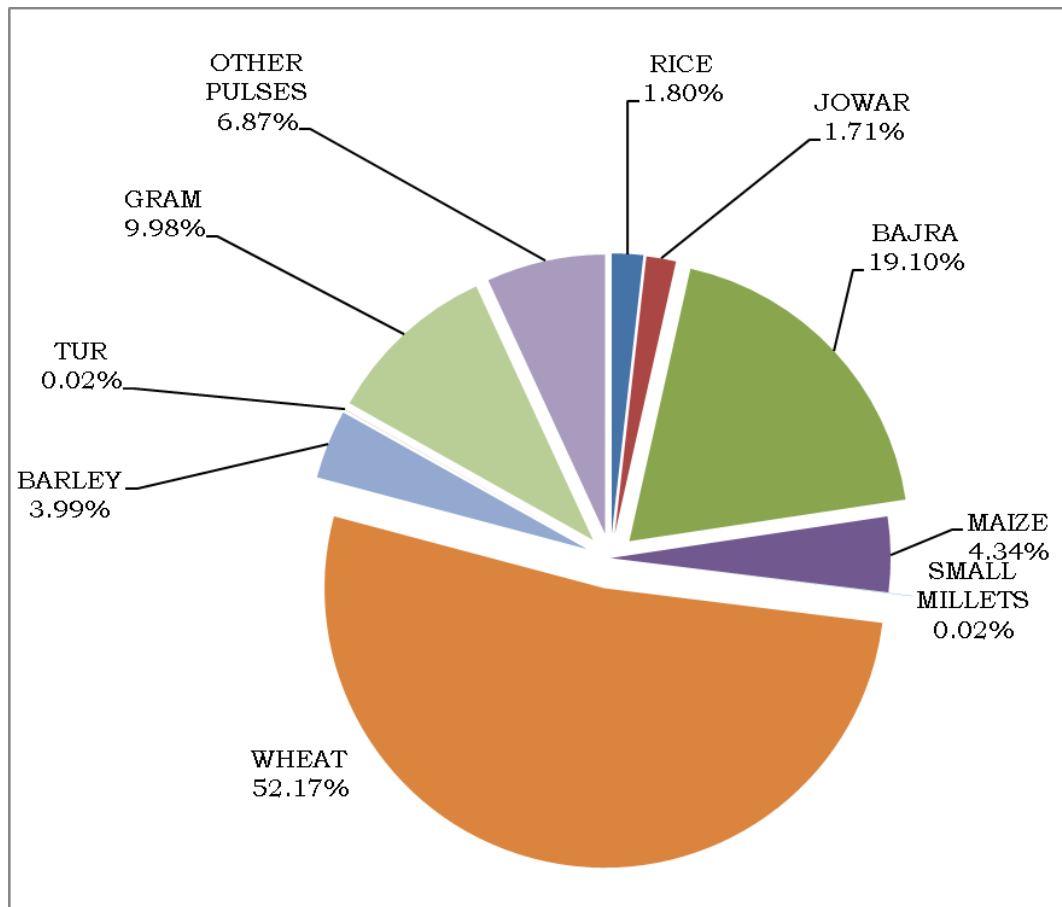

Area statistics are collected on complete enumeration basis. The second most important component of production statistics is yield rate. The yield estimates of major crops are obtained through analysis of scientifically designed crop cutting experiments (CCE) conducted under general crop estimation surveys (GCES).

During 2019-20, 237086 such experiments were planned. At present more than 90% of the production of food grain is estimated on the basis of yield rates obtained from the CCE'S.

The primary objective of GCE's is to obtain fairly reliable estimates of average yield of principal food & non food crops for each district which are important from the point of view of crop production. The estimates of yield rates thus arrived at are generally adopted from the purposes of planning, policy formulation and implementation. The CCE's consist of identification



and marking of experimental plots of a specified size and shape in the selected field on the principle of random sampling, threshing the produce & recording of the harvested produce for determining the percentage recovery of dry grains or the marketable form of the produce.

Crop wise details of experiments planned, experiments analyzed and yield rate under GCE's during 2019-20 are given in following table.

<b>SEASON/CROP</b>	<b>NO. of experiments planned</b>	<b>NO. of experiments Analyzed</b>	<b>Yield Rate In Kg./Hectare</b>
<b>KHARIF</b>	<b>129702</b>	<b>122682</b>	
RICE	3944	3303	2189
JOWAR	10564	9826	709
BAJRA	25736	25515	1186
MAIZE	11172	11100	1297
COTTON (LINT)	7264	6957	623
SUGARCANE	450	388	73055
GROUNDNUT	7620	5783	2197
SESAMUM	5568	5189	327
SOYABEAN	7320	7137	469
MOONG	16244	15481	559
MOTH	5964	5071	329
URAD	7616	7386	246
CHAULA	1956	1718	653
GWAR	18284	17828	452
<b>RABI</b>	<b>107384</b>	<b>102208</b>	
WHEAT	38580	37604	3973
BARLEY	4952	4924	3527
GRAM	18736	17700	1079
RAPE & MUSTARD	28996	27574	1581
CORIANDER	2072	1980	1488
CUMINSEED	5812	4963	549

TARAMIRA	1640	1532	602
MASOOR	856	824	1375
METHI	1284	1216	1267
ISABGOL	4456	3891	511
<b>TOTAL EXPERIMENTS</b>	<b>237086</b>	<b>224890</b>	

### **Agriculture Index:**

The Agriculture index of farm harvest price, area, production, productivity, net area sown, gross area sown, cropping intensity and irrigation intensity are given in table 15 to 18 .These indices are based on Triennium ending 2007-08=100. In all 38 crops are covered for this purpose which are divided into two main groups which in turn are sub-grouped. Approximately 98 percent area of the total area is covered by these crops.

### **Index of Agricultural Area:**

The index number of area under different crop groups of last five years is given in the table below:

### **INDEX OF AGRICULTURAL AREA**

(BASE YEAR 2007-08=100)

<b>CROPS</b>	<b>2015-16</b>	<b>2016-17</b>	<b>2017-18</b>	<b>2018-19</b>	<b>2019-20</b>
<b>FOODGRAIN CROPS</b>	<b>113.14</b>	<b>131.06</b>	<b>125.93</b>	<b>124.56</b>	<b>141.99</b>
CEREALS	114.12	121.61	113.38	111.33	126.53
PULSES	109.47	166.48	172.97	174.18	199.99
<b>NON FOOD GRAIN CROPS</b>	<b>130.90</b>	<b>128.01</b>	<b>121.70</b>	<b>126.82</b>	<b>136.69</b>
TOTAL OILSEEDS	107.11	104.59	96.09	110.96	122.04
FIBRES	112.82	118.75	141.05	158.59	191.67
CONDIMENTS & SPICES	228.98	258.21	248.66	213.97	228.94
FRUIT & VEGETABLES	201.76	169.52	162.17	144.05	135.30
SUGARCANE	63.05	70.37	55.72	55.13	45.85
ISABGOL	242.47	283.00	332.22	267.88	265.99
GUARSEED	175.93	129.75	126.15	113.49	104.43
<b>ALL CROPS</b>	<b>122.00</b>	<b>129.54</b>	<b>123.82</b>	<b>125.69</b>	<b>139.35</b>

The index number of area under all crops has an increased from 125.69 in 2018-19 to 139.35 in 2019-20. The increase was observed in the index of area under food grains crops , cereals, pulses , non-food grains crops, total oil seeds , fibres and condiments & spices, over the last year, whereas the index of area under fruits & vegetables, sugarcane, Isabgol and guarseed decrease over the previous year.

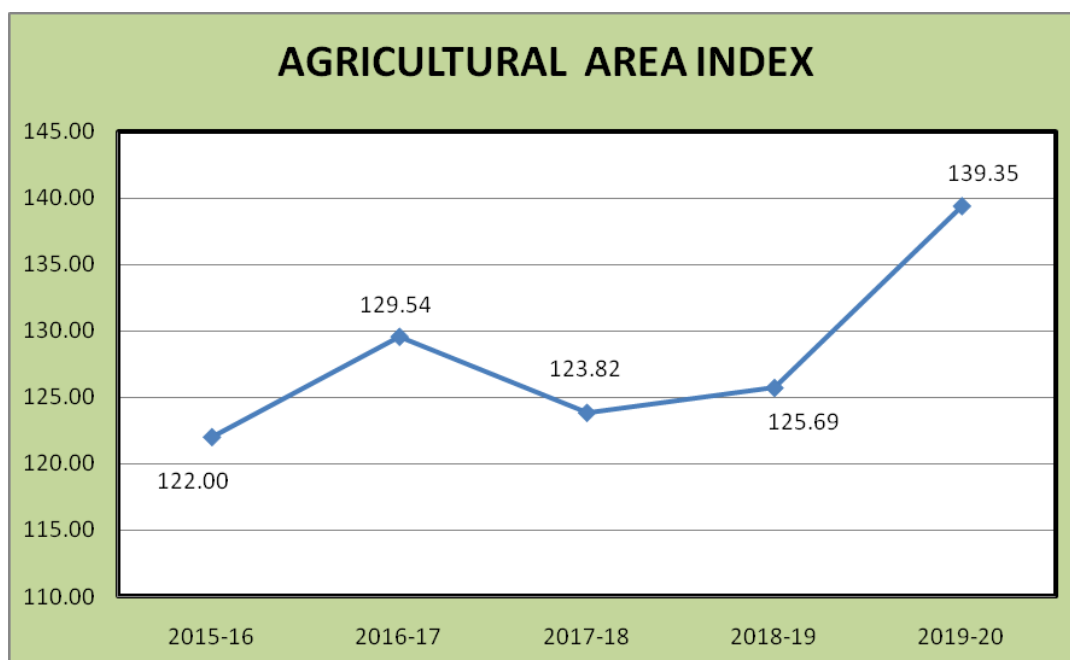

**Index of Agricultural Production:**

The index numbers of production under different crop groups of last five years are given in below table:

## INDEX OF AGRICULTURAL PRODUCTION

(BASE YEAR 2007-08=100)

<b>CROPS</b>	<b>2015-16</b>	<b>2016-17</b>	<b>2017-18</b>	<b>2018-19</b>	<b>2019-20</b>
<b>FOODGRAIN CROPS</b>	<b>137.87</b>	<b>183.06</b>	<b>178.22</b>	<b>186.73</b>	<b>215.78</b>
CEREALS	133.52	161.02	150.37	158.09	180.30
PULSES	154.17	265.73	282.66	294.13	348.87
<b>NON FOOD GRAIN CROPS</b>	<b>153.41</b>	<b>167.13</b>	<b>162.08</b>	<b>179.40</b>	<b>189.24</b>
TOTAL OILSEEDS	111.25	129.85	123.52	153.87	152.08
FIBRES	146.37	188.02	228.11	246.19	335.93
CONDIMENTS & SPICES	274.42	344.20	338.60	342.60	371.91
FRUIT & VEGETABLES	337.53	310.62	267.94	163.74	243.41
SUGARCANE	93.44	85.95	67.17	78.82	57.38
ISABGOL	365.08	467.76	573.49	490.49	432.11
GUARSEED	267.31	168.89	152.10	124.01	154.47
<b>ALL CROPS</b>	<b>145.62</b>	<b>175.12</b>	<b>170.17</b>	<b>183.07</b>	<b>202.56</b>

The index number of production under all crops an increased from 183.07 in 2018-19 to 202.56 in 2019-20. The increase was observed in the index of production under foodgrain crops, cereals, pulses, non foodgrain crops, fibres ,condiments & spices, fruits & vegetables and guarseed over the last year, whereas the index of production Total oilseed, sugarcane and isabgol has decreased over the previous year.

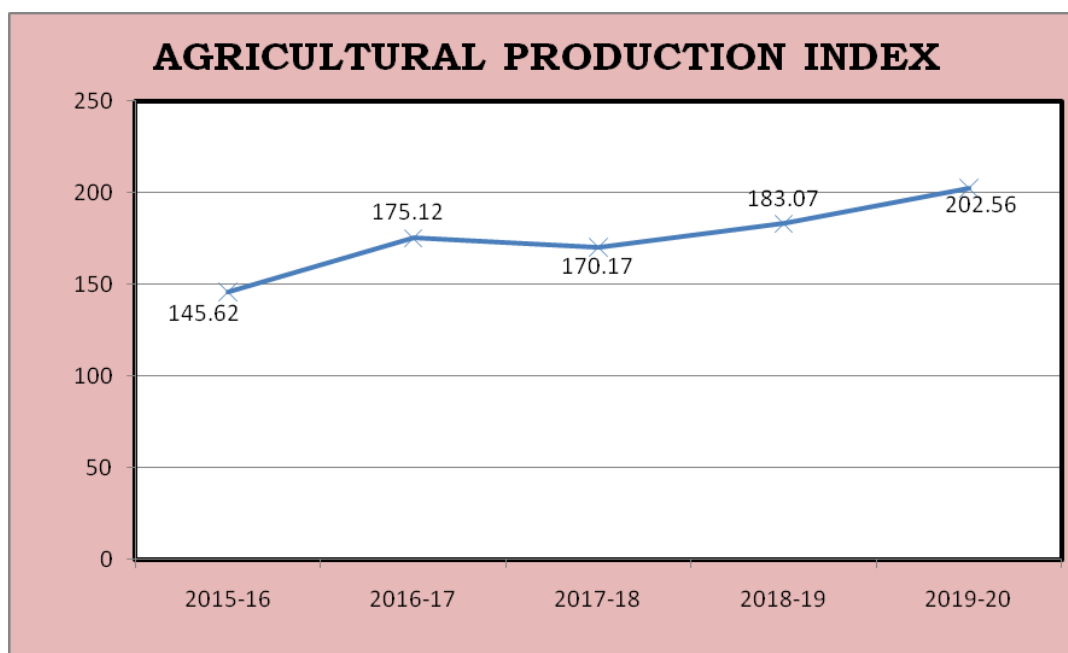

#### **Index of Agricultural Productivity:**

The index number of productivity under different crop groups of last five years is given in the table below:

#### **INDEX OF AGRICULTURAL PRODUCTIVITY**

(BASE YEAR 2007-08=100)

<b>CROPS</b>	<b>2015-16</b>	<b>2016-17</b>	<b>2017-18</b>	<b>2018-19</b>	<b>2019-20</b>
<b>FOODGRAIN CROPS</b>	<b>121.86</b>	<b>139.68</b>	<b>141.53</b>	<b>149.91</b>	<b>151.97</b>
CEREALS	117.00	132.41	132.63	142.00	142.49
PULSES	140.84	159.61	163.41	168.86	174.45
<b>NON FOOD GRAIN CROPS</b>	<b>117.19</b>	<b>130.56</b>	<b>133.18</b>	<b>141.46</b>	<b>138.44</b>
TOTAL OILSEEDS	103.87	124.15	128.54	138.67	124.62
FIBRES	129.74	158.34	161.72	155.24	175.27
CONDIMENTS & SPICES	119.85	133.30	136.17	160.12	162.45
FRUIT & VEGETABLES	167.29	183.23	165.22	113.67	179.90
SUGARCANE	148.21	122.14	120.54	142.96	125.15
ISABGOL	150.57	165.29	172.62	183.10	162.45
GUARSEED	151.94	130.17	120.56	109.26	147.91
<b>ALL CROPS</b>	<b>119.36</b>	<b>135.19</b>	<b>137.44</b>	<b>145.66</b>	<b>145.36</b>

The index number of productivity under all crops decreased from 145.66 in 2018-19 to 145.36 in 2019-20. The increase was observed in the index of productivity under foodgrain crops , cereals , pulses, fibers, condiments & spices, fruits & vegetables and guarseed and decreased was observed non foodgrain crops , total oil seeds , sugarcane and isabgol over the last year.

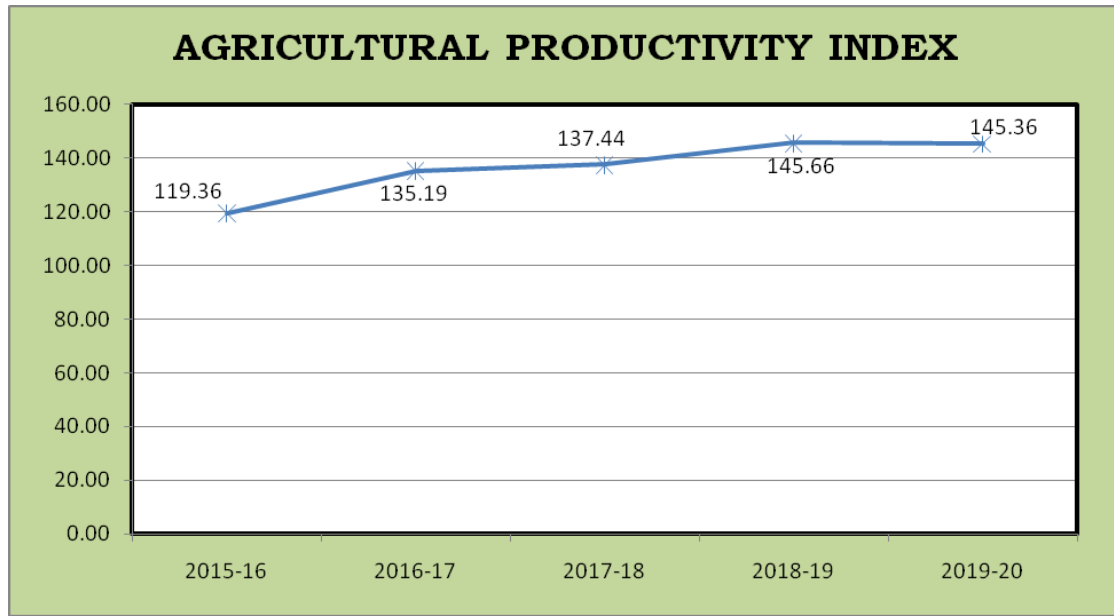

**Index of Net Area Sown:**

The index of Net Area Sown was 106.71 during 2019-20 as against 105.20 in 2018-19 showing an increase of 1.44 percent.

**Index of Gross Area Sown:**

The index of Gross Area Sown was 126.14 during 2019-20 as against 116.04 in 2018-19 showing an increase of 8.70 percent.

**Index of Net Irrigated Area:**

The index of Net Irrigated Area was 137.59 during 2019-20 as against 129.19 in 2018-19 showing an increase of 6.50 percent.

**Index of Gross Irrigated Area:**

The index of Gross Irrigated Area was 148.19 during 2019-20 as against 138.55 in 2018-19 showing a increase of 6.96 percent.

**Cropping Intensity:**

Cropping intensity is one of the indices for assessing the efficiency of the agriculture sector. The cropping intensity is the ratio of gross area sown to net area sown. It was 152.59 in 2019-20 compared to 142.39 in 2018-19 showing a increase of 7.16 percent.

**Index of Cropping Intensity:**

The Index of Cropping Intensity has an increased to 118.21 in 2019-20 from 110.30 in 2018-19 showing a increase of 7.17 percent.

**Irrigation Intensity:**

The irrigation intensity is the ratio of gross irrigated area to net irrigated area. It was 133.64 in 2019-20 compared to 133.06 in 2018-19 showing an increase of 0.44 percent.

**Index of Irrigation Intensity:**

The Index of irrigation intensity has an increased to 107.71 in 2019-20 from 107.24 in 2018-19 showing an increase of 0.44 percent.

**Farm Harvest Prices:**

Table-14 shows the farm harvest price situation from 2015-16 to 2019-20. During the reporting period, the price hike can be visualized for all the crops, affected by various factors. In the last two years of the reporting period i.e. 2018-19 to 2019-20, Farm harvest Prices of Jowar, Bajra, Maize, Red chillies, Groundnut, Sanhemp, Wheat, Tur, Gur, Potato, Rape & Mustard and Linseed increased while the farm harvest prices of Rice, Cotton, Ginger, Barley, Gram, Sesamum, and Castorseed decreased.

### Index of Farm Harvest Price:

As reported in Table -16, the index of Farm Harvest Price (base years 2007-08 = 100) for all the crops increased from 192.13 in 2015-16 to 218.94 in 2019-20 showing a 13.95 percent. For Food Grain Crops, the index increased from 183.39 to 220.41 showing a 20.19 percent and for Non-Food Grain Crops increased from 204.23 to 216.90 showing a 6.20 percent during the period 2015-16 to 2019-20.

### INDEX OF FARM HARVEST PRICE

(BASE YEAR 2007-08 =100)

Year	2015-16	2016-17	2017-18	2018-19	2019-20
F.H.P.INDEX	192.13	193.09	189.37	206.49	218.94

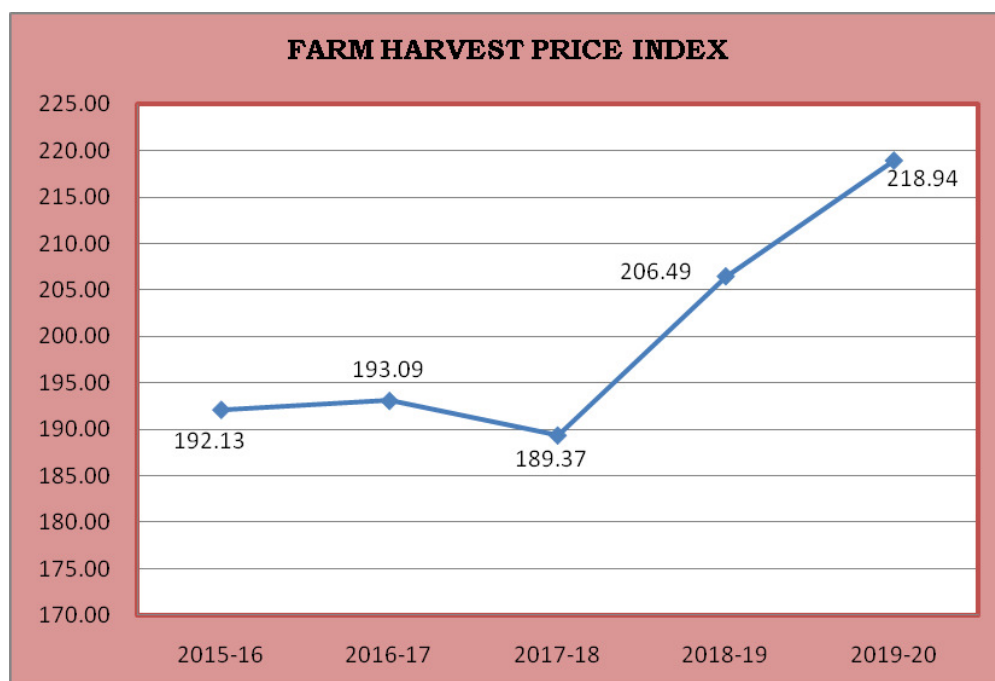



### Rainfall:

Rainfall is one of the dominant factors responsible for crop Production. The prime source of water in the State is confined only to 3 to 4 months under south-west monsoon .The behavior of monsoon in Rajasthan is usually erratic and uncertain. Its erratic behavior has been presented in the chart as below. The weather and rainfall can be set in motion favorable or unfavorable factors which considerably influence the harvest from the fields. During the year 2019-20 an average rainfall of 820.30 M.M. as recorded against the normal of 575.1 M.M. and thereby showing the increasing of 42.64 the quantum of Rainfall over the last 5 years has been presented in the Table and chart below:

### RAIN FALL

	2015-16	2016-17	2017-18	2018-19	2019-20
NORMAL (IN M.M.)	575.1	575.1	575.1	575.1	575.1
AV.RAIN FALL(IN M.M.)	567.7	803.4	541.4	529.3	820.3
%VARIATION OVER NORMAL	-1.29	39.70	-5.86	-7.96	42.64

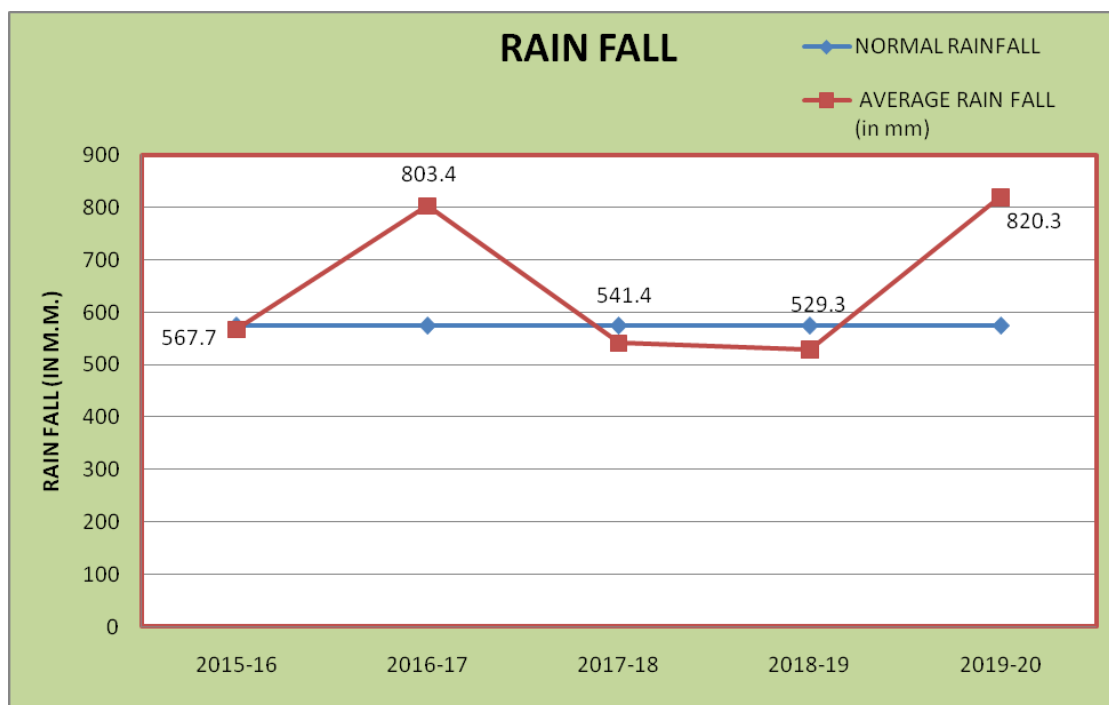

## **STATISTICAL TABLES**

**TABLE: 1****AGRICULTURAL INDICATORS AND POSITION OF  
PRINCIPAL CROPS (2019-20)**

DISTRICT	PERCENTAGE OF				
	FOREST AREA TO REPORTING AREA	NET AREA TO REPORTING AREA	DOUBLE CROPPED AREA TO NET AREA	NET IRRIGATED AREA TO NET AREA SOWN	GROSS IRRIGATED AREA TO GROSS AREA SOWN
1	2	3	4	5	6
1 AJMER	7.17	54.06	67.99	35.38	23.66
2 ALWAR	10.86	62.85	78.82	91.60	61.11
3 BANSWARA	20.19	51.49	59.77	58.23	36.51
4 BARAN	31.20	49.67	92.89	95.85	51.61
5 BARMER	1.18	57.89	17.50	20.47	25.04
6 BHARATPUR	7.82	77.78	55.52	91.92	60.38
7 BHILWARA	7.19	41.72	62.71	56.52	40.19
8 BIKANER	3.45	51.73	37.82	36.13	45.19
9 BUNDI	24.30	45.87	88.11	94.67	61.83
10 CHITTORGARH	16.22	44.06	80.54	79.61	47.65
11 CHURU	0.48	81.32	52.63	16.35	18.81
12 DAUSA	7.73	66.06	61.44	66.33	41.78
13 DHOLPUR	9.03	51.76	57.35	81.67	54.68
14 DUNGARPUR	16.72	34.67	57.57	46.13	29.61
15 GANGANAGAR	5.54	71.94	67.21	83.78	88.56
16 HANUMANGARH	1.96	87.32	76.14	53.87	55.85
17 JAIPUR	7.49	57.71	62.21	46.32	34.44
18 JAISALMER	0.74	20.96	46.67	24.39	41.70
19 JALORE	2.24	62.21	43.11	56.39	46.50
20 JHALAWAR	20.19	53.70	92.93	91.50	50.66
21 JHUNJHUNU	6.77	65.28	62.61	58.57	40.92
22 JODHPUR	0.46	61.92	34.45	37.50	49.41
23 KARALI	34.40	39.68	70.14	74.34	43.96
24 KOTA	24.58	52.43	94.57	98.02	56.63
25 NAGPUR	1.06	73.06	44.14	22.44	20.85
26 PALI	7.04	51.22	39.04	31.70	24.91
27 PRATAPGARH	29.37	45.77	78.57	76.07	43.07
28 RAJSAMAND	5.82	20.92	46.63	48.40	38.00
29 S.MADHOPUR	16.67	57.95	57.53	88.79	57.85
30 SIKAR	7.90	64.70	45.45	42.99	35.88
31 SIROHI	30.07	31.85	36.29	59.08	58.26
32 TONK	3.95	67.50	62.64	78.58	48.65
33 UDAIPUR	28.66	17.33	46.49	42.27	29.88
RAJ. STATE	8.08	52.58	52.59	48.92	42.84

(cont..)

**TABLE: 1****AGRICULTURAL INDICATORS AND POSITION OF  
PRINCIPAL CROPS (2019-20)**

DISTRICT	PERCENTAGE OF CROPPED AREA SOWN BY CROPS						
	BAJRA	WHEAT	GRAM	RAPE & MUSTARD	JOWAR	MAIZE	BARLEY
1	7	8	9	10	11	12	13
1 AJMER	8.05	9.99	22.61	4.99	19.86	2.93	3.76
2 ALWAR	32.33	20.68	1.58	30.18	2.17	0.26	0.57
3 BANSWARA	0.04	29.53	4.31	0.00	0.06	31.01	0.14
4 BARAN	0.18	27.11	7.05	10.32	0.23	1.73	0.02
5 BARMER	49.70	0.90	0.08	0.97	0.50	0.00	0.00
6 BHARATPUR	22.08	20.12	0.64	40.00	7.75	0.00	0.20
7 BHILWARA	0.41	20.47	11.17	4.83	9.62	24.03	3.66
8 BIKANER	4.25	5.74	11.05	6.90	0.01	0.00	0.40
9 BUNDI	0.32	34.76	5.03	8.28	0.20	8.02	0.56
10 CHITTORGARH	0.02	30.59	7.87	2.40	2.90	20.48	1.60
11 CHURU	14.95	2.47	22.56	5.89	0.00	0.00	0.78
12 DAUSA	42.58	23.30	6.56	14.62	1.20	0.12	1.52
13 DHOLPUR	38.35	24.75	0.28	29.18	0.11	0.00	0.19
14 DUNGARPUR	0.07	29.04	6.88	0.06	0.10	28.93	0.43
15 GANGANAGAR	0.41	21.70	6.60	17.64	0.01	0.00	4.28
16 HANUMANGARH	2.13	17.67	16.55	8.30	0.00	0.00	0.96
17 JAIPUR	28.97	13.86	11.61	9.18	3.30	0.14	4.90
18 JAISALMER	10.43	0.80	14.50	3.86	0.33	0.00	0.00
19 JALORE	35.22	5.61	1.00	8.10	0.66	0.00	0.02
20 JHALAWAR	0.00	23.85	8.21	5.28	0.05	5.97	0.02
21 JHUNJHUNU	32.66	11.94	12.25	11.77	0.00	0.00	1.39
22 JODHPUR	20.59	3.99	3.04	9.38	2.67	0.00	0.02
23 KARALI	38.61	21.79	4.28	26.51	0.14	0.01	0.03
24 KOTA	0.01	31.54	8.91	4.71	0.21	0.39	0.10
25 NAGOUR	16.03	3.64	6.97	3.86	2.91	0.00	0.57
26 PALI	3.45	11.44	14.72	6.70	9.15	1.20	0.76
27 PRATAPGARH	0.00	26.36	8.27	2.62	0.00	11.56	0.47
28 RAJSAMAND	0.23	23.85	1.55	0.67	6.77	45.70	5.05
29 S.MADHOPUR	15.49	16.29	9.53	33.04	0.11	0.06	0.11
30 SIKAR	36.48	11.63	8.84	6.39	0.00	0.00	3.35
31 SIROHI	5.98	15.00	2.22	4.83	1.54	9.13	0.45
32 TONK	6.53	7.61	11.38	35.84	8.97	0.88	0.62
33 UDAIPUR	0.01	23.61	3.10	1.61	1.43	45.50	2.57
RAJ. STATE	15.58	12.71	8.95	9.86	2.34	3.24	1.09

(GROSS CROPPED AREA 27515432 HECT.)

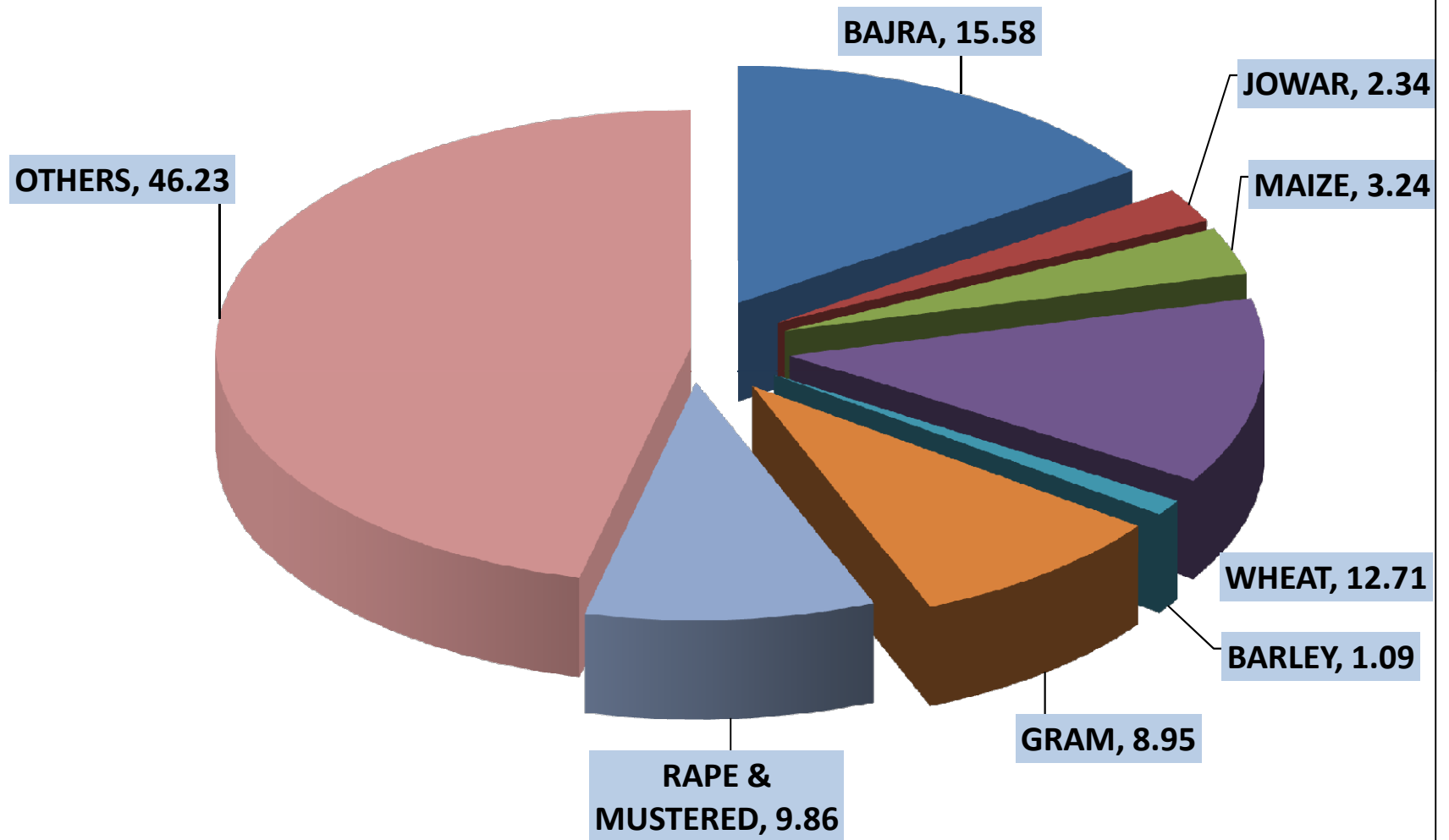

**TABLE: 2****TOTAL AREA AND CLASSIFICATION OF AREA (2019-20)**

(Hectare)

DISTRICT	REPORTING	CLASSIFICATION OF REPORTING AREA					
	AREA FOR	FOREST	NOT AVAILABLE FOR CULTIVATION			OTHER UNCULTIVATED LAND	
	LAND		AREA UNDER NON-AGRI-CULTURAL USES	BARREN AND UN-CULTUR-ABLE LAND	TOTAL	EXCLUDING FALLOW LAND	
	UTILISATION STATISTICS AS PER vill. PAPERS					PERMA-NENT PASTURES AND OTHER GRAZING LANDS	LAND UNDER MISC.TREE CROPS AND GROVES
1	2	3	4	5	6	7	8
1 AJMER	845680	60666	53578	82488	136066	78671	269
2 ALWAR	783276	85062	49631	78263	127894	23832	129
3 BANSWARA	453566	91554	13847	48665	62512	11136	707
4 BARAN	699461	218239	29720	35845	65565	33423	203
5 BARMER	2817432	33375	81749	123647	205396	203515	4931
6 BHARATPUR	506750	39649	30708	13973	44681	8237	81
7 BHILWARA	1050865	75512	68992	143132	212124	120853	56
8 BIKANER	3041753	104912	278668	16315	294983	49852	1133
9 BUNDI	581938	141386	41254	48164	89418	23419	265
10 CHITTORGARH	750685	121772	55892	61491	117383	73853	561
11 CHURU	1385905	6624	67426	620	68046	37023	4
12 DAUSA	341428	26392	20217	17108	37325	25688	191
13 DHOLPUR	301291	27192	17764	57905	75669	17870	167
14 DUNGARPUR	385674	64489	23024	67117	90141	34539	921
15 GANGANAGAR	1093290	60519	71794	1924	73718	129	1135
16 HANUMANGARH	970380	19061	57960	502	58462	4653	245
17 JAIPUR	1114046	83457	100315	62133	162448	73606	967
18 JAISALMER	3839154	28474	207190	372167	579357	87182	457
19 JALORE	1056611	23634	44920	78159	123079	47360	55
20 JHALAWAR	632235	127628	30157	34289	64446	46102	9842
21 JHUNJHUNU	591536	40045	22315	15709	38024	39237	30
22 JODHPUR	2256405	10312	83333	141759	225092	121639	19
23 KARALI	504305	173490	23386	48334	71720	30552	197
24 KOTA	518381	127417	34132	30122	64254	13718	570
25 NAGPUR	1774964	18874	103477	55135	158612	70971	533
26 PALI	1233079	86797	59419	138772	198191	91314	510
27 PRATAPGARH	411736	120939	10718	27888	38606	22559	114
28 RAJSAMAND	452901	26340	24277	103247	127524	55413	0
29 S.MADHOPUR	497148	82887	31640	30765	62405	25869	3255
30 SIKAR	774512	61190	37450	19160	56610	39237	46
31 SIROHI	517947	155726	25852	74109	99961	33256	2
32 TONK	717958	28330	50153	26536	76689	40676	364
33 UDAIPUR	1388074	397846	156161	316285	472446	81635	628
<b>RAJ. STATE</b>	<b>34290366</b>	<b>2769790</b>	<b>2007119</b>	<b>2371728</b>	<b>4378847</b>	<b>1667019</b>	<b>28587</b>

(CONT..)

**TABLE: 2**

**TOTAL AREA AND CLASSIFICATION OF AREA (2019-20)**

(Hectare)

DISTRICT	CLASSIFICATION OF REPORTING AREA					NET AREA SOWN	TOTAL CROPPED AREA	AREA SOWN MORE THAN ONCE
	OTHER UNCULTIVATED LAND EXCLUDING FALLOW LANDS		FALLOW LANDS					
	CULTUR-ABLE WASTE LAND	TOTAL	FALLOW LANDS OTHER THAN CURRENT FALLOWS	CURRENT FALLOW	TOTAL			
1	9	10	11	12	13	14	15	16
1 AJMER	63494	142434	31251	18093	49344	457170	768000	310830
2 ALWAR	7710	31671	26824	19550	46374	492275	880269	387994
3 BANSWARA	23644	35487	26507	3980	30487	233526	373099	139573
4 BARAN	11038	44664	13984	9610	23594	347399	670106	322707
5 BARMER	188797	397243	310948	239481	550429	1630989	1916447	285458
6 BHARATPUR	2495	10813	10353	7082	17435	394172	613013	218841
7 BHILWARA	109390	230299	56996	37469	94465	438465	713437	274972
8 BIKANER	522015	573000	286385	208875	495260	1573598	2168688	595090
9 BUNDI	25670	49354	25581	9275	34856	266924	502098	235174
10 CHITTORGARH	72457	146871	22192	11711	33903	330756	597150	266394
11 CHURU	25004	62031	54146	68034	122180	1127024	1720228	593204
12 DAUSA	5120	30999	10440	10713	21153	225559	364148	138589
13 DHOLPUR	8466	26503	9611	6364	15975	155952	245396	89444
14 DUNGARPUR	21575	57035	34697	5582	40279	133730	210712	76982
15 GANGANAGAR	17029	18293	81357	72917	154274	786486	1315050	528564
16 HANUMANGARH	1965	6863	16162	22539	38701	847293	1492384	645091
17 JAIPUR	40446	115019	60620	49607	110227	642895	1042852	399957
18 JAISALMER	2084371	2172010	172137	82594	254731	804582	1180109	375527
19 JALORE	21031	68446	108962	75193	184155	657297	940641	283344
20 JHALAWAR	27193	83137	11610	5882	17492	339532	655058	315526
21 JHUNJHUNU	7199	46466	44198	36636	80834	386167	627943	241776
22 JODHPUR	9610	131268	270612	221965	492577	1397156	1878479	481323
23 KARALI	11252	42001	11085	5913	16998	200096	340453	140357
24 KOTA	20646	34934	13807	6183	19990	271786	528802	257016
25 NAGPUR	11075	82579	92888	125253	218141	1296758	1869149	572391
26 PALI	41131	132955	112671	70825	183496	631640	878201	246561
27 PRATAPGARH	31742	54415	6927	2414	9341	188435	336490	148055
28 RAJSAMAND	115923	171336	28541	4434	32975	94726	138896	44170
29 S.MADHOPUR	9917	39041	13501	11196	24697	288118	453860	165742
30 SIKAR	11967	51250	56640	47689	104329	501133	728902	227769
31 SIROHI	8876	42134	31790	23360	55150	164976	224845	59869
32 TONK	37621	78661	25937	23727	49664	484614	788158	303544
33 UDAIPUR	120719	202982	62918	11340	74258	240542	352369	111827
<b>RAJ. STATE</b>	<b>3716588</b>	<b>5412194</b>	<b>2142278</b>	<b>1555486</b>	<b>3697764</b>	<b>18031771</b>	<b>27515432</b>	<b>9483661</b>

# LAND UTILISATION IN RAJASTHAN 2019-20

REPORTING AREA 34290366 Hect.

**NET AREA SOWN**  
52.58%

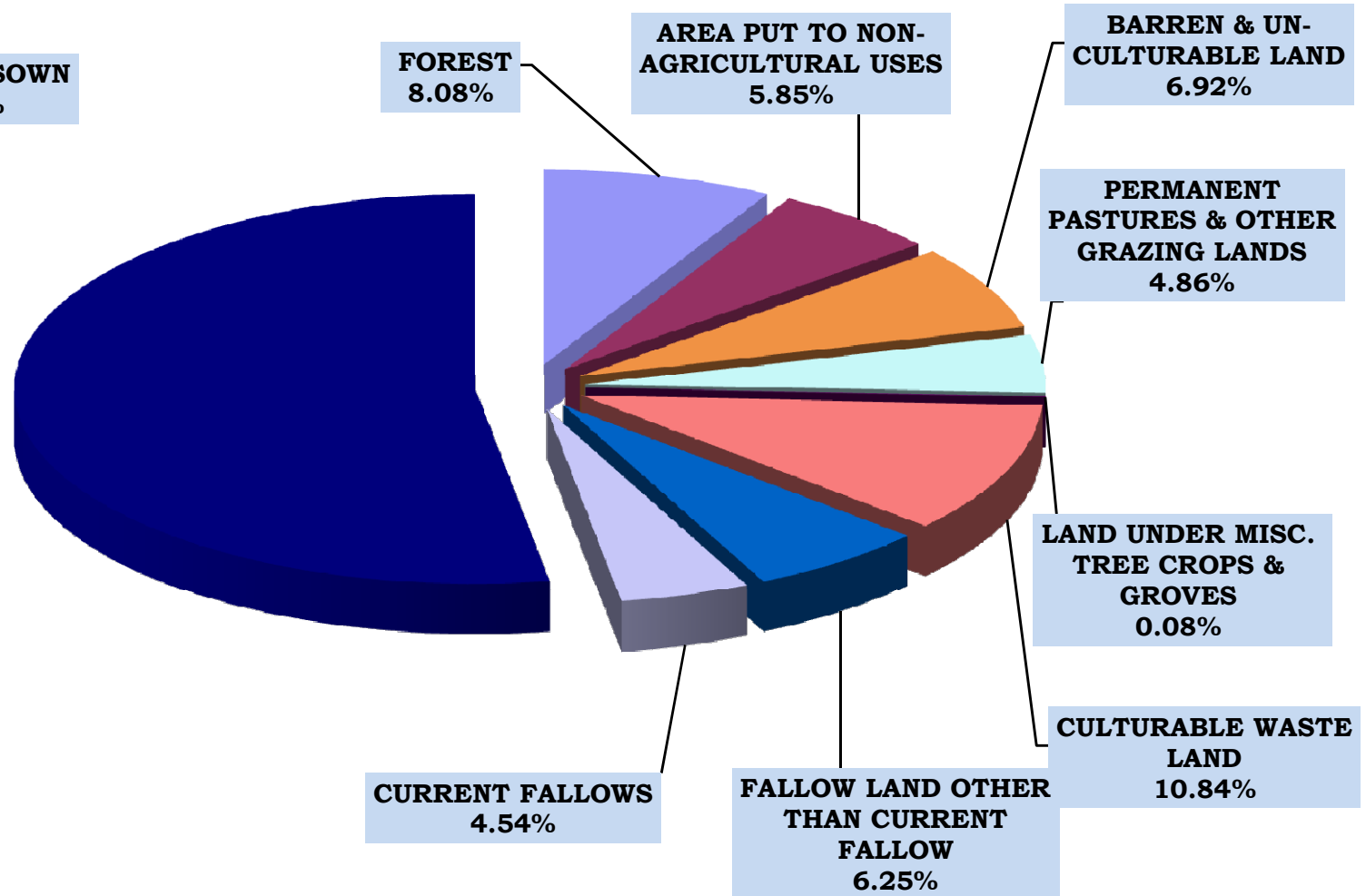



**TABLE: 3**

**SOURCE WISE GROSS IRRIGATED AREA (2019-20)**

(HECTARE)

DISTRICT	C A N A L S						TOTAL	TANKS
	G O V E R N M E N T					PRI- VATE		
	I.GANDHI (RAJASTHAN)	CHAMBAL	GANG	BHAN- KHARA	OTHERS			
1	2	3	4	5	6	7	8	9
1 AJMER	0	0	0	0	3177	0	3177	6428
2 ALWAR	0	0	0	0	0	0	0	0
3 BANSWARA	0	0	0	0	79854	0	79854	4796
4 BARAN	0	47925	0	0	17899	0	65824	4155
5 BARMER	0	0	0	0	30984	0	30984	0
6 BHRATPUR	0	0	0	0	2284	0	2284	0
7 BHILWARA	0	0	0	0	23320	0	23320	6681
8 BIKANER	482947	0	0	0	0	0	482947	0
9 BUNDI	0	134275	0	0	16303	0	150578	232
10 CHITTORGARH	0	0	0	0	11082	0	11082	2264
11 CHURU	29914	0	0	0	0	0	29914	0
12 DAUSA	0	0	0	0	483	0	483	0
13 DHOLPUR	0	0	0	0	10128	0	10128	0
14 DUNGARPUR	0	0	0	0	7803	0	7803	1252
15 GANGANAGAR	431652	0	593870	114679	0	0	1140201	0
16 HANUMANGARH	220970	0	0	533396	58809	0	813175	0
17 JAIPUR	0	0	0	0	4943	0	4943	159
18 JAISALMER	299059	0	0	0	0	0	299059	0
19 JALORE	0	0	0	0	110847	0	110847	0
20 JHALAWAR	0	0	0	0	13409	0	13409	497
21 JHUNJHUNU	0	0	0	0	0	0	0	0
22 JODHPUR	13193	0	0	0	0	0	13193	0
23 KARALI	0	0	0	0	677	0	677	1447
24 KOTA	0	138545	0	0	0	0	138545	60
25 NAGPUR	0	0	0	0	0	0	0	0
26 PALI	0	0	0	0	22160	0	22160	28299
27 PRATAPGARH	0	0	0	0	9466	0	9466	339
28 RAJSAMAND	0	0	0	0	571	0	571	5047
29 S.MADHOPUR	0	0	0	0	9364	0	9364	1898
30 SIKAR	0	0	0	0	0	0	0	0
31 SIROHI	0	0	0	0	1197	0	1197	1916
32 TONK	0	0	0	0	87206	0	87206	4842
33 UDAIPUR	0	0	0	0	4082	0	4082	9267
<b>RAJ. STATE</b>	<b>1477735</b>	<b>320745</b>	<b>593870</b>	<b>648075</b>	<b>526048</b>	<b>0</b>	<b>3566473</b>	<b>79579</b>

(CONT..)

**TABLE: 3**

**SOURCE WISE GROSS IRRIGATED AREA (2019-20)**

(HECTARE)

DISTRICT	W E L L S							OTHER SOUR- CES	TOTAL GROSS IRRIGATED AREA
	TUBE WELLS			OPEN WELLS					
	BY ELEC- TRIC	BY OIL ENGINES	TOTAL	PUMP-SETS		OTHERS (REHAT, MAL ETC.)	TOTAL		
				BY ELEC- TRIC	BY OIL ENGINES				
1	10	11	12	13	14	15	16	17	18
1 AJMER	10359	917	11276	104913	38846	28	143787	17044	181712
2 ALWAR	485495	6783	492278	41311	4316	0	45627	0	537905
3 BANSWARA	4929	537	5466	12729	8773	48	21550	24558	136224
4 BARAN	169096	66671	235767	17207	14721	0	31928	8166	345840
5 BARMER	191171	2937	194108	244947	8005	1111	254063	798	479953
6 BHRATPUR	183198	180885	364083	718	2875	0	3593	182	370142
7 BHILWARA	29810	2450	32260	131057	87987	3023	222067	2432	286760
8 BIKANER	497032	0	497032	0	0	0	0	0	979979
9 BUNDI	86307	22539	108846	35824	10642	0	46466	4345	310467
10 CHITTORGARH	143604	784	144388	105198	16817	331	122346	4446	284526
11 CHURU	271755	390	272145	21081	8	30	21119	478	323656
12 DAUSA	121985	12369	134354	17015	0	0	17015	286	152138
13 DHOLPUR	71397	42076	113473	346	9350	0	9696	887	134184
14 DUNGARPUR	15623	0	15623	22533	12605	318	35456	2248	62382
15 GANGANAGAR	15144	9268	24412	0	0	0	0	0	1164613
16 HANUMANGARH	12662	7307	19969	0	0	0	0	303	833447
17 JAIPUR	290843	186	291029	50295	8753	0	59048	3992	359171
18 JAISALMER	190603	0	190603	2487	0	0	2487	15	492164
19 JALORE	224202	0	224202	88741	13583	0	102324	54	437427
20 JHALAWAR	36583	17663	54246	177683	83025	24	260732	2979	331863
21 JHUNJHUNU	86661	0	86661	170178	84	0	170262	0	256923
22 JODHPUR	907380	911	908291	3539	1190	0	4729	1880	928093
23 KARALI	122133	3421	125554	3541	4303	0	7844	14137	149659
24 KOTA	104105	15911	120016	36643	4067	0	40710	125	299456
25 NAGPUR	339870	0	339870	49646	0	0	49646	158	389674
26 PALI	32427	737	33164	116707	18187	0	134894	255	218772
27 PRATAPGARH	26677	285	26962	99772	2798	0	102570	5582	144919
28 RAJSAMAND	2415	0	2415	27461	16364	920	44745	0	52778
29 S.MADHOPUR	113843	25773	139616	39293	47819	0	87112	24583	262573
30 SIKAR	254285	0	254285	7218	0	0	7218	34	261537
31 SIROHI	13625	0	13625	96886	17370	0	114256	0	130994
32 TONK	20490	10442	30932	86170	115495	0	201665	58774	383419
33 UDAIPUR	20532	421	20953	54464	14018	2027	70509	479	105290
<b>RAJ. STATE</b>	<b>5096241</b>	<b>431663</b>	<b>5527904</b>	<b>1865603</b>	<b>562001</b>	<b>7860</b>	<b>2435464</b>	<b>179220</b>	<b>11788640</b>

# GROSS AREA IRRIGATED BY SOURCES 2019-20

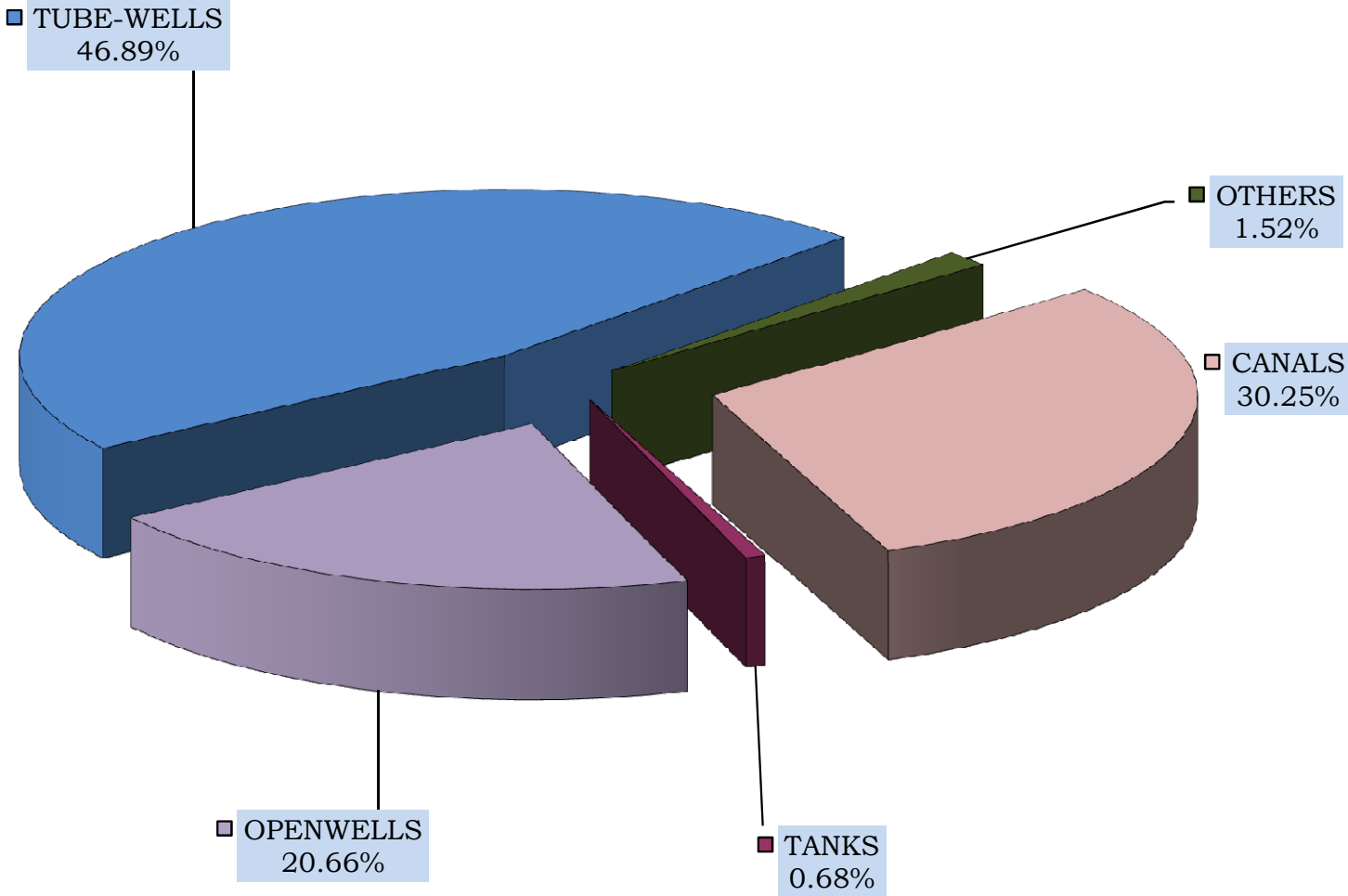

**TABLE: 4**

**SOURCE WISE NET IRRIGATED AREA (2019-20)**

(HECTARE)

DISTRICT	C A N A L S						TOTAL	TANKS
	G O V E R N M E N T					PRI- VATE		
	INDIRA GANDHI (RAJASTHAN)	CHAMBAL	GANG	BHAN- KHARA	OTHERS			
1	2	3	4	5	6	7	8	9
1 AJMER	0	0	0	0	3172	0	3172	6412
2 ALWAR	0	0	0	0	0	0	0	0
3 BANSWARA	0	0	0	0	79837	0	79837	4787
4 BARAN	0	47923	0	0	17855	0	65778	4122
5 BARMER	0	0	0	0	26868	0	26868	0
6 BHRATPUR	0	0	0	0	2284	0	2284	0
7 BHILWARA	0	0	0	0	23059	0	23059	6249
8 BIKANER	266263	0	0	0	0	0	266263	0
9 BUNDI	0	101671	0	0	16211	0	117882	232
10 CHITTORGARH	0	0	0	0	11069	0	11069	2229
11 CHURU	18650	0	0	0	0	0	18650	0
12 DAUSA	0	0	0	0	483	0	483	0
13 DHOLPUR	0	0	0	0	10128	0	10128	0
14 DUNGARPUR	0	0	0	0	7795	0	7795	1243
15 GANGANAGAR	250729	0	308399	83364	0	0	642492	0
16 HANUMANGARH	117910	0	0	285251	41374	0	444535	0
17 JAIPUR	0	0	0	0	4895	0	4895	159
18 JAISALMER	83756	0	0	0	0	0	83756	0
19 JALORE	0	0	0	0	101797	0	101797	0
20 JHALAWAR	0	0	0	0	13176	0	13176	478
21 JHUNJHUNU	0	0	0	0	0	0	0	0
22 JODHPUR	10129	0	0	0	0	0	10129	0
23 KARALI	0	0	0	0	674	0	674	1447
24 KOTA	0	130113	0	0	0	0	130113	60
25 NAGPUR	0	0	0	0	0	0	0	0
26 PALI	0	0	0	0	22160	0	22160	27514
27 PRATAPGARH	0	0	0	0	9466	0	9466	339
28 RAJSAMAND	0	0	0	0	571	0	571	5047
29 S.MADHOPUR	0	0	0	0	9340	0	9340	1871
30 SIKAR	0	0	0	0	0	0	0	0
31 SIROHI	0	0	0	0	979	0	979	1916
32 TONK	0	0	0	0	87058	0	87058	4838
33 UDAIPUR	0	0	0	0	4047	0	4047	9112
<b>RAJ. STATE</b>	<b>747437</b>	<b>279707</b>	<b>308399</b>	<b>368615</b>	<b>494298</b>	<b>0</b>	<b>2198456</b>	<b>78055</b>

(CONT..)

TABLE: 4

## SOURCE WISE NET IRRIGATED AREA (2019-20)

(HECTARE)

DISTRICT	W E L L S							OTHER SOUR- CES	TOTAL
	TUBE WELLS			OPEN WELLS					
	BY ELEC- TRIC	BY OIL ENGINES	TOTAL	PUMP-SETS		OTHERS (REHAT, MAL ETC.)	TOTAL		
				BY ELEC- TRIC	BY OIL ENGINES				
1	10	11	12	13	14	15	16	17	18
1 AJMER	8313	665	8978	91737	34498	28	126263	16924	161749
2 ALWAR	404902	4809	409711	36969	4265	0	41234	0	450945
3 BANSWARA	4908	527	5435	12674	8726	48	21448	24485	135992
4 BARAN	165526	57746	223272	17207	14544	0	31751	8058	332981
5 BARMER	121442	2293	123735	175588	5966	1074	182628	575	333806
6 BHRATPUR	178146	178109	356255	718	2875	0	3593	182	362314
7 BHILWARA	26304	1761	28065	110119	75161	2863	188143	2324	247840
8 BIKANER	302350	0	302350	0	0	0	0	0	568613
9 BUNDI	70967	15673	86640	33705	10284	0	43989	3966	252709
10 CHITTORGARH	130008	616	130624	99446	15411	160	115017	4372	263311
11 CHURU	158406	358	158764	6389	0	30	6419	465	184298
12 DAUSA	119545	12328	131873	16970	0	0	16970	286	149612
13 DHOLPUR	67884	38792	106676	326	9349	0	9675	887	127366
14 DUNGARPUR	15191	0	15191	22399	12555	312	35266	2198	61693
15 GANGANAGAR	9078	7384	16462	0	0	0	0	0	658954
16 HANUMANGARH	6117	5504	11621	0	0	0	0	290	456446
17 JAIPUR	231383	116	231499	48574	8714	0	57288	3971	297812
18 JAISALMER	110736	0	110736	1720	0	0	1720	15	196227
19 JALORE	182621	0	182621	73999	12207	0	86206	54	370678
20 JHALAWAR	32736	16226	48962	164616	80460	24	245100	2965	310681
21 JHUNJHUNU	78073	0	78073	148021	77	0	148098	0	226171
22 JODHPUR	509473	321	509794	1959	1190	0	3149	907	523979
23 KARALI	121257	3414	124671	3534	4303	0	7837	14132	148761
24 KOTA	81815	13696	95511	36616	4058	0	40674	41	266399
25 NAGAU	245738	0	245738	45143	0	0	45143	141	291022
26 PALI	29978	670	30648	103809	15832	0	119641	255	200218
27 PRATAPGARH	26134	168	26302	98951	2740	0	101691	5544	143342
28 RAJSAMAND	1681	0	1681	23827	14015	708	38550	0	45849
29 S.MADHOPUR	109427	24895	134322	38063	47750	0	85813	24481	255827
30 SIKAR	209747	0	209747	5634	0	0	5634	34	215415
31 SIROHI	10090	0	10090	72452	12031	0	84483	0	97468
32 TONK	20442	10441	30883	85709	114698	0	200407	57625	380811
33 UDAIPUR	19803	406	20209	52723	13208	1914	67845	474	101687
<b>RAJ. STATE</b>	<b>3810221</b>	<b>396918</b>	<b>4207139</b>	<b>1629597</b>	<b>524917</b>	<b>7161</b>	<b>2161675</b>	<b>175651</b>	<b>8820976</b>

## NET IRRIGATED AREA BY SOURCES 2019-20

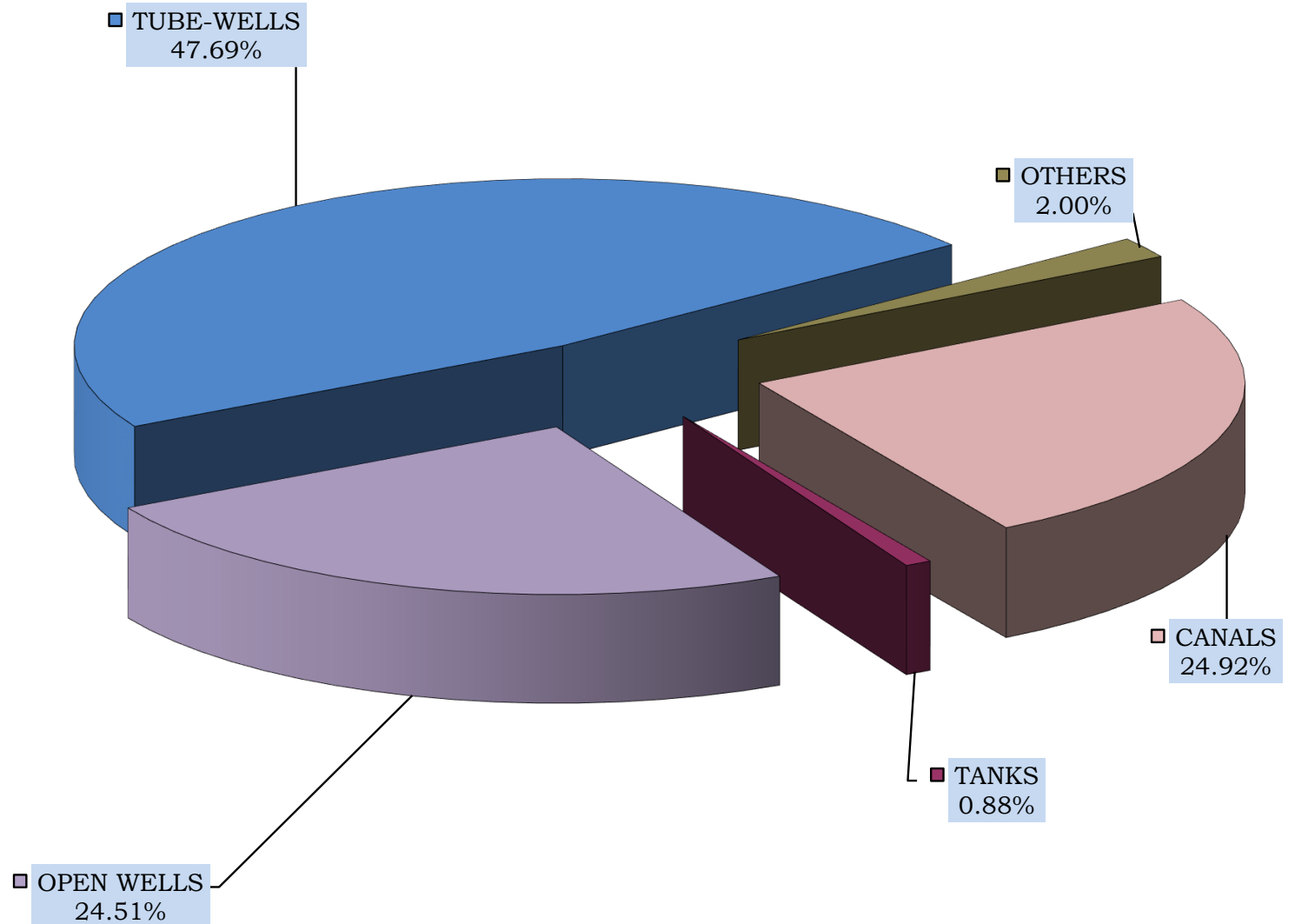

**TABLE: 5****SOURCES OF IRRIGATION (2019-20)**

(IN NUMBERS)

DISTRICT	TANKS				TUBE WELLS		
	FOR IRRIGATION		FOR BED CUL- TIVATION ONLY	TOTAL TANKS (2+3+4)	WITH ELE- CTRIC	WITH OIL ENGINE	TOTAL (6+7)
	AYA CUT LESS THAN 100 ACRE	AYA CUT GREATER THAN 100 ACRE					
1	2	3	4	5	6	7	8
1 AJMER	1426	374	215	2015	2615	56	2671
2 ALWAR	3	9	17	29	62138	1644	63782
3 BANSWARA	487	51	158	696	1495	188	1683
4 BARAN	61	25	13	99	18361	10531	28892
5 BARMER	1	0	0	1	12764	199	12963
6 BHARATPUR	23	21	40	84	9813	24158	33971
7 BHILWARA	1099	439	449	1987	5275	136	5411
8 BIKANER	0	0	0	0	29567	172	29739
9 BUNDI	12	25	51	88	10929	7131	18060
10 CHITTORGARH	73	56	184	313	35245	223	35468
11 CHURU	0	0	0	0	11132	509	11641
12 DAUSA	16	7	12	35	16416	1197	17613
13 DHOLPUR	7	3	2	12	1261	6748	8009
14 DUNGARPUR	371	48	480	899	4582	0	4582
15 GANGANAGAR	0	0	0	0	13183	22847	36030
16 HANUMANGARH	0	0	0	0	28246	20913	49159
17 JAIPUR	20	29	23	72	57604	19	57623
18 JAISALMER	0	0	0	0	7230	47	7277
19 JALORE	4	4	2	10	13432	74	13506
20 JHALAWAR	18	17	10	45	3788	1687	5475
21 JHUNJHUNU	0	0	0	0	13673	33	13706
22 JODHPUR	26	2	9	37	57525	105	57630
23 KARALI	496	19	97	612	15105	2697	17802
24 KOTA	8	7	10	25	9351	7522	16873
25 NAGOUR	5	1	1	7	18455	29	18484
26 PALI	44	47	18	109	3262	34	3296
27 PRATAPGARH	25	13	35	73	5779	26	5805
28 RAJSAMAND	248	42	139	429	1189	5	1194
29 S.MADHOPUR	144	109	154	407	12103	2438	14541
30 SIKAR	3	1	0	4	26969	530	27499
31 SIROHI	22	23	0	45	2080	15	2095
32 TONK	199	141	774	1114	1321	646	1967
33 UDAIPUR	160	52	146	358	8184	267	8451
RAJ. STATE	5001	1565	3039	9605	520072	112826	632898

**TABLE: 5**

**SOURCES OF IRRIGATION (2019-20)**

(IN NUMBERS)

DISTRICT	WELLS FOR IRRIGATION						
	WITH PUMPSET			WITH PUMPSET		OTHER (RAHAT, etc.)	TOTAL (12+13+14)
	INDEPEN- DENT AYA CUT	ASSESTING OTHER SOURCES	TOTAL (9+10)	ELEC- TRIC	OIL ENGINE		
1	9	10	11	12	13	14	15
1 AJMER	79599	455	80054	32261	39523	8270	80054
2 ALWAR	88093	0	88093	64460	23624	9	88093
3 BANSWARA	23176	140	23316	4474	12245	6597	23316
4 BARAN	32352	2772	35124	8403	26169	552	35124
5 BARMER	32013	524	32537	29761	2431	345	32537
6 BHARATPUR	21879	446	22325	4516	12729	5080	22325
7 BHILWARA	133122	1254	134376	52290	54401	27685	134376
8 BIKANER	8960	0	8960	8543	417	0	8960
9 BUNDI	28319	124	28443	10643	14920	2880	28443
10 CHITTORGARH	79251	211	79462	61210	14201	4051	79462
11 CHURU	8233	0	8233	7506	55	672	8233
12 DAUSA	46390	0	46390	36164	9690	536	46390
13 DHOLPUR	9653	8626	18279	2034	11342	4903	18279
14 DUNGARPUR	28381	1404	29785	7004	9181	13600	29785
15 GANGANAGAR	0	0	0	0	0	0	0
16 HANUMANGARH	204	2411	2615	452	2163	0	2615
17 JAIPUR	142674	518	143192	114489	18037	10666	143192
18 JAISALMER	2163	13	2176	2117	46	13	2176
19 JALORE	61188	1	61189	48293	11793	1103	61189
20 JHALAWAR	84944	603	85547	43381	41617	549	85547
21 JHUNJHUNU	48186	0	48186	43450	626	4110	48186
22 JODHPUR	19098	359	19457	16486	2912	59	19457
23 KARALI	31420	813	32233	15482	16589	162	32233
24 KOTA	14718	4593	19311	10962	8160	189	19311
25 NAGOUR	47185	2	47187	30732	2265	14190	47187
26 PALI	51086	0	51086	29469	20251	1366	51086
27 PRATAPGARH	39254	0	39254	24894	12788	1572	39254
28 RAJSAMAND	58391	345	58736	23192	17607	17937	58736
29 S.MADHOPUR	36948	0	36948	16947	20001	0	36948
30 SIKAR	61087	0	61087	54417	2396	4274	61087
31 SIROHI	21745	0	21745	14693	7005	47	21745
32 TONK	55267	432	55699	9386	41809	4504	55699
33 UDAIPUR	73968	2394	76362	45323	17180	13859	76362
RAJ. STATE	1468947	28440	1497387	873434	474173	149780	1497387



**TABLE: 5**

**SOURCES OF IRRIGATION (2019-20)**

(IN NUMBERS)

DISTRICT	WELLS FOR IRRIGATION						
	OUT OF USE			IN USE			
	DURING CURRENT YEAR	OLD	TOTAL (16+17)	OLD	DURING CURRENT YEAR		TOTAL (19+20+ 21)
					NEW	REPAIRED	
1	16	17	18	19	20	21	22
1 AJMER	1336	34599	35935	42902	11	1206	44119
2 ALWAR	5901	59806	65707	22386	0	0	22386
3 BANSWARA	378	12284	12662	9345	841	468	10654
4 BARAN	3	6783	6786	28338	0	0	28338
5 BARMER	3514	6646	10160	21176	732	469	22377
6 BHARATPUR	1560	14174	15734	6587	0	4	6591
7 BHILWARA	482	40558	41040	92753	241	342	93336
8 BIKANER	14	207	221	7573	35	1131	8739
9 BUNDI	206	6684	6890	19185	0	2368	21553
10 CHITTORGARH	313	15823	16136	62751	157	418	63326
11 CHURU	603	0	603	7197	101	332	7630
12 DAUSA	1375	19343	20718	25671	1	0	25672
13 DHOLPUR	84	4308	4392	13465	64	358	13887
14 DUNGARPUR	263	14391	14654	14986	0	145	15131
15 GANGANAGAR	0	0	0	0	0	0	0
16 HANUMANGARH	0	47	47	2568	0	0	2568
17 JAIPUR	1158	63543	64701	72769	0	5722	78491
18 JAISALMER	21	31	52	1832	15	277	2124
19 JALORE	733	28654	29387	31421	0	381	31802
20 JHALAWAR	609	8194	8803	76591	79	74	76744
21 JHUNJHUNU	340	6874	7214	40627	345	0	40972
22 JODHPUR	65	13861	13926	5176	0	355	5531
23 KARALI	448	19019	19467	12477	35	254	12766
24 KOTA	525	6426	6951	9297	35	3028	12360
25 NAGAU	22	24573	24595	22592	0	0	22592
26 PALI	533	23063	23596	27154	0	336	27490
27 PRATAPGARH	0	2296	2296	36659	131	168	36958
28 RAJSAMAND	0	25861	25861	32854	0	21	32875
29 S.MADHOPUR	0	4236	4236	32699	0	13	32712
30 SIKAR	530	15437	15967	35764	0	9356	45120
31 SIROHI	0	2277	2277	19370	0	98	19468
32 TONK	55	10289	10344	45181	55	119	45355
33 UDAIPUR	108	22873	22981	52619	77	685	53381
RAJ. STATE	21179	513160	534339	931965	2955	28128	963048

**TABLE: 5****SOURCES OF IRRIGATION (2018-19)**

(IN NUMBERS)

DISTRICT	WELLS FOR IRRIGATION			WELLS FOR DRINKING WATER	TOTAL WELLS (25+26)
	GOVERNMENT	PRIVATE	TOTAL (23+24)		
1	23	24	25	26	27
1 AJMER	4562	75492	80054	843	80897
2 ALWAR	3025	85068	88093	2410	90503
3 BANSWARA	771	22545	23316	431	23747
4 BARAN	1771	33353	35124	309	35433
5 BARMER	722	31815	32537	835	33372
6 BHARATPUR	1333	20992	22325	2943	25268
7 BHILWARA	2860	131516	134376	810	135186
8 BIKANER	35	8925	8960	796	9756
9 BUNDI	1334	27109	28443	120	28563
10 CHITTORGARH	1079	78383	79462	597	80059
11 CHURU	336	7897	8233	2451	10684
12 DAUSA	772	45618	46390	258	46648
13 DHOLPUR	1694	16585	18279	1288	19567
14 DUNGARPUR	299	29486	29785	100	29885
15 GANGANAGAR	0	0	0	0	0
16 HANUMANGARH	10	2605	2615	0	2615
17 JAIPUR	5192	138000	143192	0	143192
18 JAISALMER	110	2066	2176	1513	3689
19 JALORE	598	60591	61189	7	61196
20 JHALAWAR	1587	83960	85547	907	86454
21 JHUNJHUNU	2742	45444	48186	865	49051
22 JODHPUR	2403	17054	19457	0	19457
23 KARALI	1581	30652	32233	1089	33322
24 KOTA	1888	17423	19311	558	19869
25 NAGOUR	2219	44968	47187	380	47567
26 PALI	742	50344	51086	92	51178
27 PRATAPGARH	585	38669	39254	98	39352
28 RAJSAMAND	412	58324	58736	191	58927
29 S.MADHOPUR	1455	35493	36948	1536	38484
30 SIKAR	3500	57587	61087	1224	62311
31 SIROHI	380	21365	21745	272	22017
32 TONK	4069	51630	55699	1609	57308
33 UDAIPUR	1603	74759	76362	166	76528
RAJ. STATE	51669	1445718	1497387	24698	1522085

TABLE : 6

## CROP WISE IRRIGATED AREA ( 2019-20)

(HECTARE)

DISTRICT	F O O D C R O P S								
	C E R E A L S								
	R I C E								
	AUTUMN			WINTER			T O T A L		
	HY	OTH.	TOTAL	HY	OTH.	TOTAL	HY	OTH.	TOTAL
1	2	3	4	5	6	7	8	9	10
1 AJMER	0	0	0	0	0	0	0	0	0
2 ALWAR	89	0	89	0	0	0	89	0	89
3 BANSWARA	0	0	0	0	0	0	0	0	0
4 BARAN	0	12111	12111	0	0	0	0	12111	12111
5 BARMER	0	0	0	0	0	0	0	0	0
6 BHARATPUR	764	0	764	0	0	0	764	0	764
7 BHILWARA	451	6	457	0	0	0	451	6	457
8 BIKANER	0	0	0	0	0	0	0	0	0
9 BUNDI	0	57825	57825	0	0	0	0	57825	57825
10 CHITTORGARH	0	1152	1152	0	0	0	0	1152	1152
11 CHURU	0	0	0	0	0	0	0	0	0
12 DAUSA	0	0	0	0	0	0	0	0	0
13 DHOLPUR	0	0	0	0	0	0	0	0	0
14 DUNGARPUR	0	0	0	0	0	0	0	0	0
15 GANGANAGAR	7434	3500	10934	0	0	0	7434	3500	10934
16 HANUMANGARH	34695	0	34695	0	0	0	34695	0	34695
17 JAIPUR	0	0	0	0	0	0	0	0	0
18 JAISALMER	0	0	0	0	0	0	0	0	0
19 JALORE	0	0	0	0	0	0	0	0	0
20 JHALAWAR	0	5006	5006	0	0	0	0	5006	5006
21 JHUNJHUNU	0	0	0	0	0	0	0	0	0
22 JODHPUR	0	0	0	0	0	0	0	0	0
23 KARALI	0	1	1	0	0	0	0	1	1
24 KOTA	32602	0	32602	0	0	0	32602	0	32602
25 NAGPUR	0	0	0	0	0	0	0	0	0
26 PALI	0	0	0	0	0	0	0	0	0
27 PRATAPGARH	0	0	0	0	0	0	0	0	0
28 RAJSAMAND	0	0	0	0	0	0	0	0	0
29 S.MADHOPUR	0	2168	2168	0	0	0	0	2168	2168
30 SIKAR	0	0	0	0	0	0	0	0	0
31 SIROHI	0	0	0	0	0	0	0	0	0
32 TONK	0	0	0	0	0	0	0	0	0
33 UDAIPUR	0	0	0	0	0	0	0	0	0
RAJ. STATE	76035	81769	157804	0	0	0	76035	81769	157804

TABLE : 6

## CROP WISE IRRIGATED AREA ( 2019-20)

(HECTARE)

DISTRICT	F O O D C R O P S								
	C E R E A L S								
	J O W A R								
	K H A R I F			R A B I			T O T A L		
	HY	OTH.	TOTAL	HY	OTH.	TOTAL	HY	OTH.	TOTAL
1	11	12	13	14	15	16	17	18	19
1 AJMER	8	0	8	0	0	0	8	0	8
2 ALWAR	2	0	2	0	0	0	2	0	2
3 BANSWARA	0	0	0	0	0	0	0	0	0
4 BARAN	0	0	0	0	0	0	0	0	0
5 BARMER	0	149	149	0	0	0	0	149	149
6 BHARATPUR	0	0	0	0	0	0	0	0	0
7 BHILWARA	0	0	0	0	0	0	0	0	0
8 BIKANER	35	0	35	0	0	0	35	0	35
9 BUNDI	0	0	0	0	0	0	0	0	0
10 CHITTORGARH	0	0	0	0	0	0	0	0	0
11 CHURU	0	11	11	0	0	0	0	11	11
12 DAUSA	0	0	0	0	0	0	0	0	0
13 DHOLPUR	0	0	0	0	0	0	0	0	0
14 DUNGARPUR	0	0	0	0	0	0	0	0	0
15 GANGANAGAR	0	129	129	0	0	0	0	129	129
16 HANUMANGARH	0	0	0	0	0	0	0	0	0
17 JAIPUR	47	0	47	0	0	0	47	0	47
18 JAISALMER	0	9	9	0	0	0	0	9	9
19 JALORE	0	48	48	0	26	26	0	74	74
20 JHALAWAR	0	0	0	0	0	0	0	0	0
21 JHUNJHUNU	0	0	0	0	0	0	0	0	0
22 JODHPUR	0	206	206	0	0	0	0	206	206
23 KARALI	0	0	0	0	0	0	0	0	0
24 KOTA	0	0	0	0	0	0	0	0	0
25 NAGPUR	297	5	302	0	0	0	297	5	302
26 PALI	0	0	0	0	0	0	0	0	0
27 PRATAPGARH	0	0	0	0	0	0	0	0	0
28 RAJSAMAND	0	0	0	0	0	0	0	0	0
29 S.MADHOPUR	0	0	0	0	0	0	0	0	0
30 SIKAR	0	0	0	0	0	0	0	0	0
31 SIROHI	17	0	17	0	0	0	17	0	17
32 TONK	0	0	0	0	0	0	0	0	0
33 UDAIPUR	0	0	0	0	0	0	0	0	0
RAJ. STATE	406	557	963	0	26	26	406	583	989

TABLE : 6

## CROP WISE IRRIGATED AREA ( 2019-20)

(HECTARE)

DISTRICT	F O O D C R O P S								
	C E R E A L S								
	B A J R A			M A I Z E			W H E A T		
	HY	OTH.	TOTAL	HY	OTH.	TOTAL	HY	OTH.	TOTAL
1	20	21	22	23	24	25	26	27	28
1 AJMER	31	0	31	219	0	219	76205	0	76205
2 ALWAR	39	0	39	38	0	38	182010	0	182010
3 BANSWARA	0	0	0	0	14966	14966	47450	61699	109149
4 BARAN	0	0	0	0	0	0	181699	0	181699
5 BARMER	0	54479	54479	0	22	22	0	17048	17048
6 BHARATPUR	0	0	0	0	0	0	123361	0	123361
7 BHILWARA	0	0	0	14	50	64	145714	0	145714
8 BIKANER	4434	0	4434	0	0	0	0	124376	124376
9 BUNDI	0	0	0	0	56	56	174545	0	174545
10 CHITTORGARH	0	0	0	0	70	70	182665	0	182665
11 CHURU	14127	3	14130	0	0	0	41908	0	41908
12 DAUSA	0	0	0	0	4	4	84812	0	84812
13 DHOLPUR	0	0	0	0	0	0	60645	0	60645
14 DUNGARPUR	0	0	0	0	99	99	59426	0	59426
15 GANGANAGAR	2004	2005	4009	0	17	17	285026	0	285026
16 HANUMANGARH	7530	0	7530	9	0	9	262999	0	262999
17 JAIPUR	1033	0	1033	88	0	88	144345	0	144345
18 JAISALMER	0	11156	11156	0	0	0	0	8660	8660
19 JALORE	4778	19438	24216	0	24	24	51998	0	51998
20 JHALAWAR	0	0	0	0	8	8	156254	0	156254
21 JHUNJHUNU	0	461	461	0	0	0	0	74982	74982
22 JODHPUR	52735	7265	60000	0	2	2	73277	0	73277
23 KARALI	0	0	0	0	0	0	0	73911	73911
24 KOTA	0	0	0	0	0	0	166748	0	166748
25 NAGPUR	15794	344	16138	2	0	2	60995	2783	63778
26 PALI	0	0	0	241	0	241	0	92708	92708
27 PRATAPGARH	0	0	0	0	322	322	65350	23365	88715
28 RAJSAMAND	0	1	1	8	0	8	30898	2220	33118
29 S.MADHOPUR	0	0	0	0	0	0	73934	0	73934
30 SIKAR	10718	4	10722	0	2	2	84715	0	84715
31 SIROHI	114	5446	5560	127	0	127	33729	0	33729
32 TONK	0	0	0	0	6	6	0	59920	59920
33 UDAIPUR	0	0	0	0	152	152	53249	29803	83052
RAJ. STATE	113337	100602	213939	746	15800	16546	2903957	571475	3475432

TABLE : 6

## CROP WISE IRRIGATED AREA ( 2019-20)

(HECTARE)

DISTRICT	F O O D C R O P S						
	CEREALS			OTHER CEREALS & SMALL MILLETS			TOTAL CEREALS AND SMALL MILLETS
	B A R L E Y			KH.	RABI	TOTAL	
	HY	OTH.	TOTAL				
	1	29	30	31	32	33	34
1 AJMER	0	28173	28173	0	0	0	104636
2 ALWAR	5021	0	5021	0	0	0	187199
3 BANSWARA	17	466	483	0	0	0	124598
4 BARAN	0	123	123	0	0	0	193933
5 BARMER	0	27	27	0	0	0	71725
6 BHARATPUR	0	1205	1205	0	0	0	125330
7 BHILWARA	25897	0	25897	0	0	0	172132
8 BIKANER	0	8763	8763	0	16	16	137624
9 BUNDI	2816	0	2816	0	0	0	235242
10 CHITTORGARH	0	9578	9578	0	0	0	193465
11 CHURU	12638	0	12638	0	0	0	68687
12 DAUSA	0	5527	5527	0	0	0	90343
13 DHOLPUR	461	0	461	0	0	0	61106
14 DUNGARPUR	0	228	228	0	0	0	59753
15 GANGANAGAR	56104	0	56104	0	0	0	356219
16 HANUMANGARH	13280	0	13280	0	0	0	318513
17 JAIPUR	50996	0	50996	0	0	0	196509
18 JAISALMER	0	8	8	0	0	0	19833
19 JALORE	227	0	227	2	2484	2486	79025
20 JHALAWAR	162	0	162	0	0	0	161430
21 JHUNJHUNU	0	8577	8577	0	0	0	84020
22 JODHPUR	0	338	338	0	0	0	133823
23 KARALI	0	94	94	0	0	0	74006
24 KOTA	529	0	529	0	0	0	199879
25 NAGPUR	7805	2149	9954	0	0	0	90174
26 PALI	0	5538	5538	0	0	0	98487
27 PRATAPGARH	0	1572	1572	0	3	3	90612
28 RAJSAMAND	6585	394	6979	0	0	0	40106
29 S.MADHOPUR	0	505	505	0	0	0	76607
30 SIKAR	24182	0	24182	0	0	0	119621
31 SIROHI	1015	0	1015	0	1052	1052	41500
32 TONK	0	4858	4858	0	0	0	64784
33 UDAIPUR	4843	3687	8530	0	0	0	91734
RAJ. STATE	212578	81810	294388	2	3555	3557	4162655

TABLE : 6

## CROP WISE IRRIGATED AREA ( 2019-20)

(HECTARE)

DISTRICT	F O O D C R O P S						
	P U L S E S						
	TUR OR ARHAR	OTHER KHARIF PULSES (EXCLUDING TUR OR ARHAR)					TOTAL
		MOONG	URAD	CHAULA	MOTH	OTH.	
1	36	37	38	39	40	41	42
1 AJMER	0	8	0	1	0	0	9
2 ALWAR	51	1	0	0	0	0	1
3 BANSWARA	0	0	0	0	0	0	0
4 BARAN	0	0	0	0	0	0	0
5 BARMER	0	2662	0	0	552	0	3214
6 BHARATPUR	0	0	0	0	0	0	0
7 BHILWARA	0	0	0	0	0	0	0
8 BIKANER	0	30424	0	0	5341	0	35765
9 BUNDI	0	0	0	0	0	0	0
10 CHITTORGARH	0	0	0	0	0	0	0
11 CHURU	0	1072	2	2	1451	0	2527
12 DAUSA	0	0	0	0	0	0	0
13 DHOLPUR	0	0	0	0	0	0	0
14 DUNGARPUR	0	0	0	0	0	0	0
15 GANGANAGAR	13	78963	147	0	1016	0	80126
16 HANUMANGARH	1	12951	11	1	1104	0	14067
17 JAIPUR	1	19	0	0	0	0	19
18 JAISALMER	0	42126	0	0	3593	0	45719
19 JALORE	0	18	0	0	0	0	18
20 JHALAWAR	0	0	0	0	0	0	0
21 JHUNJHUNU	0	36	0	11	0	0	47
22 JODHPUR	0	53714	0	0	2081	0	55795
23 KARALI	0	0	0	0	0	0	0
24 KOTA	0	0	0	0	0	0	0
25 NAGPUR	0	3032	0	5	406	0	3443
26 PALI	0	0	0	0	0	0	0
27 PRATAPGARH	0	0	0	0	0	0	0
28 RAJSAMAND	0	0	0	0	0	0	0
29 S.MADHOPUR	0	0	0	0	0	0	0
30 SIKAR	1	216	1	149	1	0	367
31 SIROHI	7	2	0	0	0	0	2
32 TONK	0	0	0	0	0	0	0
33 UDAIPUR	0	0	0	0	0	0	0
RAJ. STATE	74	225244	161	169	15545	0	241119

TABLE : 6

## CROP WISE IRRIGATED AREA ( 2019-20)

(HECTARE)

DISTRICT	F O O D C R O P S									TOTAL PULSES	TOTAL FOOD GRAINS
	P U L S E S										
	G R A M			OTHER RABI PULSES (EXCLUDING GRAM)							
	HY	OTH.	TOTAL	MASOOR	BATALA	MATAR	OTH.	TOTAL			
1	43	44	45	46	47	48	49	50	51	52	
1 AJMER	0	7384	7384	12	0	684	218	914	8307	112943	
2 ALWAR	2688	0	2688	24	0	376	0	400	3140	190339	
3 BANSWARA	768	9967	10735	9	0	0	218	227	10962	135560	
4 BARAN	0	47274	47274	17	0	38	47	102	47376	241309	
5 BARMER	0	655	655	0	0		0	0	3869	75594	
6 BHARATPUR	0	883	883	0	0	65	2	67	950	126280	
7 BHILWARA	28022	0	28022	3162	0	97	74	3333	31355	203487	
8 BIKANER	0	223803	223803	6	0	27	0	33	259601	397225	
9 BUNDI	24958	0	24958	1348	0	599	25	1972	26930	262172	
10 CHITTORGARH	38663	0	38663	221	0	180	100	501	39164	232629	
11 CHURU	50991	0	50991	0	0	2	0	2	53520	122207	
12 DAUSA	0	7468	7468	0	0	52	1	53	7521	97864	
13 DHOLPUR	320	0	320	0	0	58	3	61	381	61487	
14 DUNGARPUR	1285	0	1285	0	0	0	156	156	1441	61194	
15 GANGANAGAR	52729	0	52729	0	0	121	0	121	132989	489208	
16 HANUMANGARH	58394	0	58394	0	0	112	0	112	72574	391087	
17 JAIPUR	12924	0	12924	0	0	8681	0	8681	21625	218134	
18 JAISALMER	0	165064	165064	0	0	0	23	23	210806	230639	
19 JALORE	0	3376	3376	0	0	2	0	2	3396	82421	
20 JHALAWAR	51909	0	51909	5490	0	45	17	5552	57461	218891	
21 JHUNJHUNU	0	62142	62142	1370	0	168	1	1539	63728	147748	
22 JODHPUR	36760	0	36760	0	0	40	0	40	92595	226418	
23 KARALI	0	2148	2148	0	0	13	1	14	2162	76168	
24 KOTA	46928	0	46928	22	0	34	2	58	46986	246865	
25 NAGOUR	11407	1386	12793	98	0	1331	0	1429	17665	107839	
26 PALI	0	22286	22286	0	0	15	17	32	22318	120805	
27 PRATAPGARH	14560	9171	23731	3770	0	121	570	4461	28192	118804	
28 RAJSAMAND	742	45	787	0	0	16	2	18	805	40911	
29 S.MADHOPUR	0	37375	37375	164	0	67	4	235	37610	114217	
30 SIKAR	43460	0	43460	6	0	441	0	447	44275	163896	
31 SIROHI	839	0	839	0	0	6	50	56	904	42404	
32 TONK	0	47635	47635	334	0	167	1051	1552	49187	113971	
33 UDAIPUR	1651	1498	3149	0	0	32	931	963	4112	95846	
RAJ. STATE	479998	649560	1129558	16053	0	13590	3513	33156	1403907	5566562	



TABLE : 6

## CROP WISE IRRIGATED AREA ( 2019-20)

(HECTARE)

DISTRICT	F O O D C R O P S						
	S U G A R			C O N D I M E N T S & S P I C E S			
	SUGAR- CANE	OTH.	TOTAL	RED CHI- LLIES	GINGER	TUR- MERIC	CORIAN- DER
1	53	54	55	56	57	58	59
1 AJMER	1	0	1	174	0	0	180
2 ALWAR	9	0	9	149	0	0	0
3 BANSWARA	12	0	12	10	0	0	0
4 BARAN	8	0	8	16	0	2	9400
5 BARMER	0	0	0	10	0	0	3
6 BHARATPUR	1	0	1	97	0	0	2
7 BHILWARA	20	0	20	661	0	14	13
8 BIKANER	1	0	1	1	0	0	164
9 BUNDI	256	0	256	53	0	72	230
10 CHITTORGARH	1086	0	1086	47	0	0	2058
11 CHURU	0	0	0	3	0	0	27
12 DAUSA	0	0	0	0	0	0	1
13 DHOLPUR	4	0	4	120	0	0	0
14 DUNGARPUR	5	0	5	2	28	3	0
15 GANGANAGAR	2458	0	2458	5	0	0	0
16 HANUMANGARH	17	0	17	3	0	0	0
17 JAIPUR	78	0	78	721	0	0	49
18 JAISALMER	0	0	0	7	0	0	1
19 JALORE	0	0	0	1089	0	0	5
20 JHALAWAR	4	0	4	124	0	0	35700
21 JHUNJHUNU	0	0	0	82	0	0	1
22 JODHPUR	0	0	0	692	0	0	849
23 KARALI	15	0	15	3	0	0	0
24 KOTA	2	0	2	9	0	0	10661
25 NAGPUR	1	0	1	45	0	0	42
26 PALI	0	0	0	138	0	0	7
27 PRATAPGARH	0	0	0	41	0	0	424
28 RAJSAMAND	229	0	229	96	0	0	15
29 S.MADHOPUR	4	0	4	4283	0	3	157
30 SIKAR	6	0	6	28	0	0	17
31 SIROHI	0	0	0	157	0	0	4
32 TONK	3	0	3	222	0	0	51
33 UDAIPUR	210	0	210	2	71	51	8
RAJ. STATE	4430	0	4430	9090	99	145	60069

TABLE : 6

## CROP WISE IRRIGATED AREA ( 2019-20)

(HECTARE)

DISTRICT	F O O D C R O P S						
	CONDIMENTS & SPICES						
	CUMINSEED	AJWAIN	GARLIC	FENNEL (SAUF)	METHI	OTH.	TOTAL
1	60	61	62	63	64	65	66
1 AJMER	4503	47	5	49	603	1	5562
2 ALWAR	2	0	0	0	305	0	456
3 BANSWARA	0	0	0	0	4	0	14
4 BARAN	0	0	23975	0	81	0	33474
5 BARMER	208683	4	0	28	198	0	208926
6 BHARATPUR	0	0	18	58	7	0	182
7 BHILWARA	384	23	424	11	288	49	1867
8 BIKANER	23662	0	3	163	9732	82	33807
9 BUNDI	0	0	2023	0	93	0	2471
10 CHITTORGARH	63	269	5497	0	2486	0	10420
11 CHURU	1481	0	0	205	5893	1	7610
12 DAUSA	1	0	0	1293	8	0	1303
13 DHOLPUR	0	0	4	1	0	0	125
14 DUNGARPUR	0	0	14	68	6	0	121
15 GANGANAGAR	3	0	31	0	33	0	72
16 HANUMANGARH	1	0	14	0	55	0	73
17 JAIPUR	34	13	38	37	1085	203	2180
18 JAISALMER	105888	0	0	15	55	0	105966
19 JALORE	137602	53	4	874	281	298	140206
20 JHALAWAR	0	0	18322	3	2798	1700	58647
21 JHUNJHUNU	0	0	233	0	3973	1	4290
22 JODHPUR	191069	2	2798	3321	7271	99	206101
23 KARALI	0	0	0	36	0	0	39
24 KOTA	2	3	13785	0	550	48	25058
25 NAGAU	81710	17	61	7112	4435	1817	95239
26 PALI	16392	20	5	3403	1821	0	21786
27 PRATAPGARH	11	222	6060	0	5044	158	11960
28 RAJSAMAND	1	0	101	0	320	0	533
29 S.MADHOPUR	0	0	16	1619	146	0	6224
30 SIKAR	8	0	15	2	4817	61	4948
31 SIROHI	5257	0	5	6875	11	0	12309
32 TONK	604	36	8	963	41	14	1939
33 UDAIPUR	14	15	47	101	185	0	494
RAJ. STATE	777375	724	73506	26237	52625	4532	1004402

TABLE : 6

## CROP WISE IRRIGATED AREA ( 2019-20)

(HECTARE)

DISTRICT	F O O D C R O P S							
	F R U I T S & V E G E T A B L E S							
	F R U I T S							
	F R E S H - F R U I T S							
	C I T R U S F R U I T S							
	MANGO	ORANGE	MOSAMI	MALTA	SANTRA	LEMON	POMELO	OTHER
1	67	68	69	70	71	72	73	74
1 AJMER	30	0	0	0	0	128	0	404
2 ALWAR	29	0	11	0	0	21	0	96
3 BANSWARA	0	0	0	0	0	0	0	0
4 BARAN	77	3	1	0	0	22	0	0
5 BARMER	0	0	0	0	0	0	0	0
6 BHARATPUR	3	0	2	0	0	529	0	0
7 BHILWARA	24	0	0	0	15	40	0	15
8 BIKANER	0	0	0	56	6	8	0	12
9 BUNDI	1	0	0	0	5	18	0	12
10 CHITTORGARH	0	0	0	0	0	0	0	0
11 CHURU	0	0	0	0	0	0	0	0
12 DAUSA	0	0	0	0	0	0	0	0
13 DHOLPUR	0	0	0	0	0	0	0	0
14 DUNGARPUR	0	0	0	0	0	0	0	0
15 GANGANAGAR	9	0	111	68	0	54	0	9095
16 HANUMANGARH	0	0	10	14	0	10	0	1995
17 JAIPUR	0	0	0	0	0	0	0	0
18 JAISALMER	1	0	0	0	0	11	0	35
19 JALORE	14	0	0	0	1	73	0	30
20 JHALAWAR	0	3	0	0	11185	0	0	0
21 JHUNJHUNU	1	0	0	0	0	0	0	2
22 JODHPUR	0	0	0	0	7	22	0	51
23 KARALI	0	0	3	0	0	42	0	5
24 KOTA	0	70	0	0	0	0	0	0
25 NAGPUR	1	0	0	0	0	36	81	61
26 PALI	8	0	0	0	3	432	0	29
27 PRATAPGARH	0	0	0	0	0	0	0	0
28 RAJSAMAND	2	0	0	0	10	4	0	59
29 S.MADHOPUR	0	0	0	0	0	0	0	0
30 SIKAR	2	0	0	0	0	2	1	6
31 SIROHI	0	0	0	0	0	224	0	0
32 TONK	14	0	4	0	1	42	1	40
33 UDAIPUR	0	0	0	0	0	0	0	17
RAJ. STATE	216	76	142	138	11233	1718	83	11964

TABLE : 6

## CROP WISE IRRIGATED AREA ( 2019-20)

(HECTARE)

DISTRICT	F O O D C R O P S							
	F R U I T S & V E G E T A B L E S							
	F R U I T S							
	F R E S H - F R U I T S							
	BANANA	GRAPE	POME-GRANATE	GUAVA	PAPAYA	MELON-MUSK	WATER-MELON	KAKRI
1	75	76	77	78	79	80	81	82
1 AJMER	0	0	47	55	2	171	24	193
2 ALWAR	0	0	2	13	2	240	42	39
3 BANSWARA	0	0	0	0	0	0	0	0
4 BARAN	0	0	12	26	0	13	118	26
5 BARMER	0	0	4286	0	0	5	0	40
6 BHARATPUR	0	0	0	528	0	1	0	5
7 BHILWARA	0	0	114	136	11	54	24	106
8 BIKANER	0	0	293	6	0	51	41	123
9 BUNDI	0	0	6	418	5	35	0	34
10 CHITTORGARH	0	0	0	0	0	102	136	35
11 CHURU	0	0	23	0	0	8	2	23
12 DAUSA	0	0	0	0	0	93	280	109
13 DHOLPUR	0	0	0	0	0	7	0	0
14 DUNGARPUR	0	0	0	0	0	2	0	0
15 GANGANAGAR	0	0	27	36	0	0	2	133
16 HANUMANGARH	0	0	4	22	3	0	0	24
17 JAIPUR	0	0	0	0	0	315	1242	672
18 JAISALMER	0	0	197	1	0	5	0	12
19 JALORE	0	0	3557	0	22	163	3	106
20 JHALAWAR	0	0	0	21	7	4	0	10
21 JHUNJHUNU	0	0	0	0	0	24	49	58
22 JODHPUR	0	0	289	4	14	81	0	134
23 KARALI	2	0	32	26	0	27	26	5
24 KOTA	0	0	1	21	0	1	0	2
25 NAGPUR	0	0	81	1	4	122	20	187
26 PALI	1	0	25	10	15	410	2	122
27 PRATAPGARH	0	0	0	0	0	21	0	25
28 RAJSAMAND	1	0	33	36	13	56	2	32
29 S.MADHOPUR	0	0	0	0	0	409	18	53
30 SIKAR	0	0	20	1	2	114	439	106
31 SIROHI	0	0	194	2	92	185	0	118
32 TONK	0	0	29	137	2	76	5	225
33 UDAIPUR	0	0	0	48	0	1	0	9
RAJ. STATE	4	0	9272	1548	194	2796	2475	2766

TABLE : 6

## CROP WISE IRRIGATED AREA ( 2019-20)

(HECTARE)

DISTRICT	F O O D C R O P S								
	F R U I T S & V E G E T A B L E S								
	F R U I T S		V E G E T A B L E S						
	F R E S H - F R U I T S		P O T A T O	W A T E R C A L T R O P (S I N G H A D A)	S W E E T P O T A T O	O N I O N	O T H E R S		
	O T H.	T O T A L					K H A R I F	R A B I	T O T A L
1	83	84	85	86	87	88	89	90	91
1 AJMER	271	1325	15	0	0	1021	2804	1588	4392
2 ALWAR	43	538	6	0	0	5202	3848	1942	5790
3 BANSWARA	0	0	0	0	0	11	0	124	124
4 BARAN	57	355	51	0	0	100	266	604	870
5 BARMER	0	4331	0	0	46	61	14	166	180
6 BHARATPUR	30	1098	1623	0	11	11	330	407	737
7 BHILWARA	15	554	4	0	0	19	789	808	1597
8 BIKANER	180	776	11	0	0	480	176	633	809
9 BUNDI	1	535	50	7	74	18	941	780	1721
10 CHITTORGARH	18	291	19	0	26	375	612	789	1401
11 CHURU	0	56	2	0	0	333	22	128	150
12 DAUSA	0	482	9	0	0	36	470	778	1248
13 DHOLPUR	0	7	7680	0	32	6	211	222	433
14 DUNGARPUR	0	2	0	0	0	23	23	60	83
15 GANGANAGAR	108	9643	159	0	0	110	681	794	1475
16 HANUMANGARH	165	2247	323	2	0	37	207	695	902
17 JAIPUR	0	2229	13	0	63	4328	6728	17589	24317
18 JAISALMER	129	391	0	0	0	13	19	51	70
19 JALORE	40	4009	50	0	51	200	296	710	1006
20 JHALAWAR	0	11230	49	0	27	3607	509	626	1135
21 JHUNJHUNU	0	134	5	0	0	3555	197	473	670
22 JODHPUR	7	609	14	0	5	17547	3230	1868	5098
23 KARALI	37	205	35	0	1	20	272	519	791
24 KOTA	0	95	245	0	0	57	635	812	1447
25 NAGPUR	2	596	6	0	69	6588	430	2439	2869
26 PALI	0	1057	1	0	3	261	190	628	818
27 PRATAPGARH	0	46	37	0	0	277	0	206	206
28 RAJSAMAND	4	252	18	0	0	9	482	338	820
29 S.MADHOPUR	295	775	26	0	6	164	592	1222	1814
30 SIKAR	4	697	1	0	561	10684	945	1845	2790
31 SIROHI	9	824	369	0	5	90	1057	1221	2278
32 TONK	14	590	18	0	1	116	776	1249	2025
33 UDAIPUR	0	75	6	0	0	42	189	483	672
RAJ. STATE	1429	46054	10845	9	981	55401	27941	42797	70738

TABLE : 6

## CROP WISE IRRIGATED AREA ( 2019-20)

(HECTARE)

DISTRICT	F O O D C R O P S			
	TOTAL VEGE- TABLES	TOTAL FRUITS AND VEGE- TABLES	OTHER FOOD CROPS	TOTAL FOOD CROPS
1	92	93		95
1 AJMER	5428	6753	0	125259
2 ALWAR	10998	11536	0	202340
3 BANSWARA	135	135	0	135721
4 BARAN	1021	1376	0	276167
5 BARMER	287	4618	8	289146
6 BHARATPUR	2382	3480	0	129943
7 BHILWARA	1620	2174	0	207548
8 BIKANER	1300	2076	14	433123
9 BUNDI	1870	2405	0	267304
10 CHITTORGARH	1821	2112	0	246247
11 CHURU	485	541	0	130358
12 DAUSA	1293	1775	0	100942
13 DHOLPUR	8151	8158	1	69775
14 DUNGARPUR	106	108	0	61428
15 GANGANAGAR	1744	11387	828	503953
16 HANUMANGARH	1264	3511	0	394688
17 JAIPUR	28721	30950	0	251342
18 JAISALMER	83	474	0	337079
19 JALORE	1307	5316	0	227943
20 JHALAWAR	4818	16048	1	293591
21 JHUNJHUNU	4230	4364	0	156402
22 JODHPUR	22664	23273	0	455792
23 KARALI	847	1052	9	77283
24 KOTA	1749	1844	0	273769
25 NAGPUR	9532	10128	0	213207
26 PALI	1083	2140	0	144731
27 PRATAPGARH	520	566	0	131330
28 RAJSAMAND	847	1099	0	42772
29 S.MADHOPUR	2010	2785	0	123230
30 SIKAR	14036	14733	0	183583
31 SIROHI	2742	3566	0	58279
32 TONK	2160	2750	0	118663
33 UDAIPUR	720	795	0	97345
RAJ. STATE	137974	184028	861	6760283

TABLE : 6

## CROP WISE IRRIGATED AREA ( 2019-20)

(HECTARE)

DISTRICT	NON FOOD C R O P S						
	O I L - S E E D S						
	GROUND -NUT	CASTOR -SEED	SESA- MUM	RAPE & MUSTARD	LIN- SEED	TARA- MIRA	SOYA- BEAN
1	96	97	98	99	100	101	102
1 AJMER	215	569	0	35730	1	141	0
2 ALWAR	185	8	3	257249	0	52	0
3 BANSWARA	0	0	0	5	0	0	0
4 BARAN	14	0	0	69169	35	10	0
5 BARMER	3736	38500	65	14840	26	2253	0
6 BHARATPUR	0	0	0	232390	1	2	0
7 BHILWARA	73	6	0	30307	39	102	0
8 BIKANER	245054	660	889	148969	0	5568	0
9 BUNDI	1	0	0	41474	37	44	0
10 CHITTORGARH	112	0	25	14290	361	248	2
11 CHURU	72692	11	15	97036	8	1993	0
12 DAUSA	1354	0	4	48103	0	78	0
13 DHOLPUR	13	0	0	62982	0	4	0
14 DUNGARPUR	0	65	0	40	0	0	0
15 GANGANAGAR	6838	547	2849	225189	99	2298	0
16 HANUMANGARH	11887	3539	2011	113741	37	709	0
17 JAIPUR	25626	3	11	66629	0	638	0
18 JAISALMER	41216	4594	5248	44838	0	995	0
19 JALORE	21560	63483	0	74982	0	602	0
20 JHALAWAR	0	0	0	34296	1015	221	0
21 JHUNJHUNU	8188	46	6	69534	0	228	0
22 JODHPUR	151554	23282	1137	172516	0	1481	0
23 KARALI	155	0	0	71943	0	7	0
24 KOTA	1	0	0	24885	94	54	0
25 NAGPUR	15953	56	187	55603	18	2930	0
26 PALI	11	2540	0	46418	14	386	2
27 PRATAPGARH	33	0	183	8819	2644	72	0
28 RAJSAMAND	17	0	0	847	1	0	0
29 S.MADHOPUR	27	0	0	137959	1	42	574
30 SIKAR	25914	1	3	37871	4	1181	0
31 SIROHI	16851	35643	8	10723	0	37	0
32 TONK	2	34	0	261313	3	230	0
33 UDAIPUR	0	38	0	2867	5	32	0
RAJ. STATE	649282	173625	12644	2513557	4443	22638	578

TABLE : 6

## CROP WISE IRRIGATED AREA ( 2019-20)

(HECTARE)

DISTRICT	NON FOOD C R O P S							
	OIL-SEEDS			F I B R E S				
	SUN- FLOWER	OTH.	TOTAL	C O T T O N				
				PUNJAB AMERICAN	AMERICAN	DESHI	MALVI	TOTAL
1	103	104	105	106	107	108	109	110
1 AJMER	0	0	36656	0	9800	9	0	9809
2 ALWAR	0	36	257533	0	0	0	72344	72344
3 BANSWARA	0	0	5	0	0	0	3	3
4 BARAN	0	0	69228	0	0	0	0	0
5 BARMER	0	0	59420	0	0	0	0	0
6 BHARATPUR	0	0	232393	6061	0	0	0	6061
7 BHILWARA	0	0	30527	0	39605	0	0	39605
8 BIKANER	0	196	401336	0	9188	9002	0	18190
9 BUNDI	0	0	41556	0	0	59	0	59
10 CHITTORGARH	0	0	15038	0	0	0	11567	11567
11 CHURU	0	7	171762	0	0	5536	0	5536
12 DAUSA	0	0	49539	0	0	2	0	2
13 DHOLPUR	0	0	62999	0	34	0	0	34
14 DUNGARPUR	0	0	105	0	0	407	0	407
15 GANGANAGAR	0	212	238032	0	19505	180553	0	200058
16 HANUMANGARH	0	15	131939	0	215141	0	0	215141
17 JAIPUR	0	4	92911	0	637	0	0	637
18 JAISALMER	0	0	96891	0	0	416	0	416
19 JALORE	0	0	160627	0	1254	1	0	1255
20 JHALAWAR	0	0	35532	0	0	0	0	0
21 JHUNJHUNU	0	17	78019	0	0	16653	0	16653
22 JODHPUR	0	0	349970	0	29518	32056	0	61574
23 KARALI	0	0	72105	0	0	0	0	0
24 KOTA	0	0	25034	0	0	0	0	0
25 NAGOUR	0	10	74757	0	55795	0	0	55795
26 PALI	0	0	49371	0	16119	0	0	16119
27 PRATAPGARH	0	3	11754	0	0	0	0	0
28 RAJSAMAND	0	0	865	0	4457	0	0	4457
29 S.MADHOPUR	0	0	138603	0	0	0	0	0
30 SIKAR	0	9	64983	0	68	0	0	68
31 SIROHI	0	3	63265	0	3308	0	0	3308
32 TONK	0	6	261588	0	0	496	0	496
33 UDAIPUR	0	5	2947	0	0	1262	0	1262
RAJ. STATE	0	523	3377290	6061	404429	246452	83914	740856



TABLE : 6

## CROP WISE IRRIGATED AREA ( 2019-20)

(HECTARE)

DISTRICT	NON FOOD C R O P S							
	F I B R E S				D Y E S & D Y E I N G M A T E R I A L S			
	SAN-HEMP	MESTA	OTH.	TOTAL FIBRES	INDIGO	MEHANDI	OTHERS	TOTAL
1	111	112	113	114	115	116	117	118
1 AJMER	0	0	0	9809	0	0	0	0
2 ALWAR	0	0	0	72344	0	0	0	0
3 BANSWARA	0	0	0	3	0	0	0	0
4 BARAN	0	0	0	0	0	0	7	7
5 BARMER	0	0	0	0	0	0	0	0
6 BHARATPUR	0	0	0	6061	0	0	0	0
7 BHILWARA	0	0	0	39605	0	0	0	0
8 BIKANER	0	0	0	18190	0	0	0	0
9 BUNDI	0	0	0	59	0	0	0	0
10 CHITTORGARH	0	0	0	11567	0	0	0	0
11 CHURU	0	0	0	5536	0	0	0	0
12 DAUSA	0	0	0	2	0	0	0	0
13 DHOLPUR	0	0	0	34	0	0	0	0
14 DUNGARPUR	0	0	0	407	0	0	0	0
15 GANGANAGAR	0	0	0	200058	0	0	0	0
16 HANUMANGARH	0	0	0	215141	0	0	0	0
17 JAIPUR	0	0	0	637	0	0	0	0
18 JAISALMER	0	0	0	416	0	0	0	0
19 JALORE	0	0	0	1255	0	2	0	2
20 JHALAWAR	0	0	0	0	0	0	37	37
21 JHUNJHUNU	0	0	0	16653	0	0	4	4
22 JODHPUR	0	0	0	61574	0	0	0	0
23 KARALI	0	0	0	0	0	0	4	4
24 KOTA	0	0	2	2	0	0	39	39
25 NAGPUR	0	0	1	55796	0	0	0	0
26 PALI	3	0	0	16122	0	0	96	96
27 PRATAPGARH	0	0	0	0	0	0	0	0
28 RAJSAMAND	0	0	0	4457	0	0	26	26
29 S.MADHOPUR	0	0	0	0	0	0	0	0
30 SIKAR	0	0	60	128	0	0	0	0
31 SIROHI	0	0	0	3308	0	0	0	0
32 TONK	0	0	0	496	0	0	0	0
33 UDAIPUR	0	0	0	1262	0	0	0	0
RAJ. STATE	3	0	63	740922	0	2	213	215

TABLE : 6

## CROP WISE IRRIGATED AREA ( 2019-20)

(HECTARE)

DISTRICT	NON FOOD C R O P S				
	D R U G S & N A R C O T I C S				
	OPIUM	ISABGOL	TOBACCO	OTH.	TOTAL
1	119	120	121	122	123
1 AJMER	0	369	0	44	413
2 ALWAR	0	0	40	1	41
3 BANSWARA	0	0	0	0	0
4 BARAN	133	0	0	29	162
5 BARMER	0	125606	0	27	125633
6 BHARATPUR	0	0	0	13	13
7 BHILWARA	85	595	0	2	682
8 BIKANER	0	34947	0	187	35134
9 BUNDI	0	16	0	0	16
10 CHITTORGARH	1429	3403	0	211	5043
11 CHURU	0	7443	0	1088	8531
12 DAUSA	0	0	6	2	8
13 DHOLPUR	0	0	1	0	1
14 DUNGARPUR	0	0	0	0	0
15 GANGANAGAR	0	170	0	50	220
16 HANUMANGARH	0	44	0	56	100
17 JAIPUR	0	29	0	10	39
18 JAISALMER	0	40525	0	72	40597
19 JALORE	0	40723	39	4	40766
20 JHALAWAR	92	326	0	961	1379
21 JHUNJHUNU	0	5	12	58	75
22 JODHPUR	0	28221	0	494	28715
23 KARALI	0	0	6	0	6
24 KOTA	20	3	0	85	108
25 NAGPUR	0	43035	0	3	43038
26 PALI	0	3710	0	0	3710
27 PRATAPGARH	450	457	0	2	909
28 RAJSAMAND	0	6	5	4	15
29 S.MADHOPUR	0	0	1	1	2
30 SIKAR	0	1974	0	61	2035
31 SIROHI	0	514	1	19	534
32 TONK	0	15	0	1	16
33 UDAIPUR	131	1129	0	0	1260
RAJ. STATE	2340	333265	111	3485	339201

TABLE : 6

## CROP WISE IRRIGATED AREA ( 2019-20)

(HECTARE)

DISTRICT	NON FOOD C R O P S							
	F O D D E R C R O P S							
	G U A R		O T H E R F O D D E R C R O P S					
	SEED	OTH.	FODDER JOWAR	FODDER BAJRA	FODDER MAIZE	FODDER GAJAR	RAJACA	BAR- SEEM
1	124	125	126	127	128	129	130	131
1 AJMER	23	0	601	168	2	4	5467	0
2 ALWAR	46	0	4032	53	0	15	164	1222
3 BANSWARA	0	0	0	5	0	0	474	0
4 BARAN	0	0	109	0	10	0	157	0
5 BARMER	4003	0	254	1227	3	0	267	0
6 BHARATPUR	5	0	117	2	0	64	1281	255
7 BHILWARA	0	0	251	18	0	0	3915	14
8 BIKANER	88584	0	2331	16	0	0	1265	0
9 BUNDI	0	0	5	0	0	0	984	307
10 CHITTORGARH	1	0	787	283	20	0	4626	458
11 CHURU	7322	0	5	137	0	0	5	0
12 DAUSA	0	0	588	281	1	9	578	0
13 DHOLPUR	0	0	316	0	0	0	1036	0
14 DUNGARPUR	0	0	76	96	39	0	180	0
15 GANGANAGAR	192918	0	11372	0	0	0	0	0
16 HANUMANGARH	78887	0	6456	0	0	18	67	5900
17 JAIPUR	115	0	2381	5498	11	327	4550	0
18 JAISALMER	17110	0	2	69	0	0	0	0
19 JALORE	90	0	1441	3629	502	0	1159	0
20 JHALAWAR	0	0	181	18	33	2	1076	14
21 JHUNJHUNU	102	0	35	5160	0	57	411	0
22 JODHPUR	23378	0	1016	2066	0	3400	1903	0
23 KARALI	0	0	62	26	0	0	123	0
24 KOTA	0	0	49	5	0	0	430	20
25 NAGOUR	767	0	668	413	0	1	871	0
26 PALI	4	0	1868	437	117	3	2188	0
27 PRATAPGARH	0	0	273	149	8	0	399	97
28 RAJSAMAND	0	0	176	70	4	1	4103	0
29 S.MADHOPUR	0	0	44	104	0	22	436	0
30 SIKAR	2478	0	56	4741	0	0	3532	0
31 SIROHI	23	0	2373	1419	481	0	1085	0
32 TONK	0	0	180	8	0	47	2183	0
33 UDAIPUR	0	0	180	674	15	0	1543	3
RAJ. STATE	415856	0	38285	26772	1246	3970	46458	8290

TABLE : 6

## CROP WISE IRRIGATED AREA ( 2019-20)

(HECTARE)

DISTRICT	NON FOOD C R O P S					
	FODDER CROPS			CROPS USED AS GREEN FERTI- LIZERS	OTHER NON- FOOD CROPS	TOTAL NON- FOOD CROPS
	OTHER FODDER		TOTAL FODDER CROPS			
	CROPS NEPIAR GRASS	OTH.				
1	132	133	134	135	136	137
1 AJMER	0	1633	7898	0	1677	56453
2 ALWAR	0	55	5587	0	60	335565
3 BANSWARA	15	0	494	1	0	503
4 BARAN	0	0	276	0	0	69673
5 BARMER	0	0	5754	0	0	190807
6 BHARATPUR	0	0	1724	0	8	240199
7 BHILWARA	0	4156	8354	0	44	79212
8 BIKANER	0	0	92196	0	0	546856
9 BUNDI	0	42	1338	0	194	43163
10 CHITTORGARH	0	241	6416	0	215	38279
11 CHURU	0	0	7469	0	0	193298
12 DAUSA	0	189	1646	0	1	51196
13 DHOLPUR	0	0	1352	0	23	64409
14 DUNGARPUR	0	51	442	0	0	954
15 GANGANAGAR	0	17924	222214	0	136	660660
16 HANUMANGARH	0	0	91328	0	251	438759
17 JAIPUR	0	342	13224	0	1018	107829
18 JAISALMER	0	0	17181	0	0	155085
19 JALORE	0	13	6834	0	0	209484
20 JHALAWAR	0	0	1324	0	0	38272
21 JHUNJHUNU	0	5	5770	0	0	100521
22 JODHPUR	0	0	31763	0	279	472301
23 KARALI	0	50	261	0	0	72376
24 KOTA	0	0	504	0	0	25687
25 NAGPUR	0	0	2720	0	156	176467
26 PALI	0	125	4742	0	0	74041
27 PRATAPGARH	0	0	926	0	0	13589
28 RAJSAMAND	0	289	4643	0		10006
29 S.MADHOPUR	0	132	738	0	0	139343
30 SIKAR	0	1	10808	0	0	77954
31 SIROHI	0	197	5578	0	30	72715
32 TONK	0	238	2656	0	0	264756
33 UDAIPUR	0	48	2463	0	13	7945
RAJ. STATE	15	25731	566623	1	4105	5028357

TABLE : 6

## CROP WISE IRRIGATED AREA ( 2019-20)

(HECTARE)

DISTRICT	TOTAL AREA UNDER ALL CROPS	DOUBLE CROPED AREA	NET IRR. AREA SOWN
1	138	139	140
1 AJMER	181712	19963	161749
2 ALWAR	537905	86960	450945
3 BANSWARA	136224	232	135992
4 BARAN	345840	12859	332981
5 BARMER	479953	146147	333806
6 BHARATPUR	370142	7828	362314
7 BHILWARA	286760	38920	247840
8 BIKANER	979979	411366	568613
9 BUNDI	310467	57758	252709
10 CHITTORGARH	284526	21215	263311
11 CHURU	323656	139358	184298
12 DAUSA	152138	2526	149612
13 DHOLPUR	134184	6818	127366
14 DUNGARPUR	62382	689	61693
15 GANGANAGAR	1164613	505659	658954
16 HANUMANGARH	833447	377001	456446
17 JAIPUR	359171	61359	297812
18 JAISALMER	492164	295937	196227
19 JALORE	437427	66749	370678
20 JHALAWAR	331863	21182	310681
21 JHUNJHUNU	256923	30752	226171
22 JODHPUR	928093	404114	523979
23 KARALI	149659	898	148761
24 KOTA	299456	33057	266399
25 NAGPUR	389674	98652	291022
26 PALI	218772	18554	200218
27 PRATAPGARH	144919	1577	143342
28 RAJSAMAND	52778	6929	45849
29 S.MADHOPUR	262573	6746	255827
30 SIKAR	261537	46122	215415
31 SIROHI	130994	33526	97468
32 TONK	383419	2608	380811
33 UDAIPUR	105290	3603	101687
RAJ. STATE	11788640	2967664	8820976

## IRRIGATED AREA 2019-20

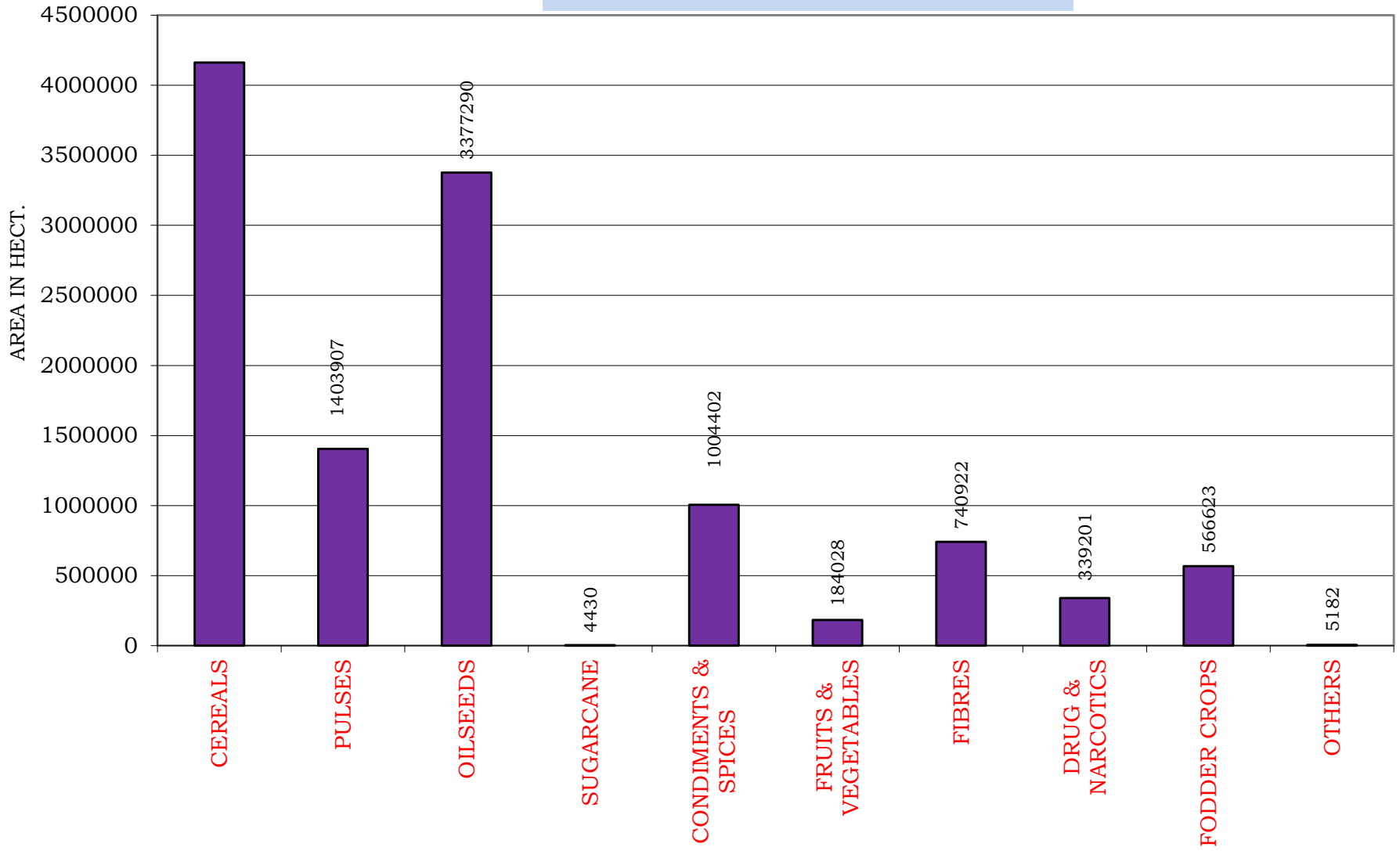

TABLE : 7

## CROP WISE TOTAL AREA ( 2019-20)

(HECTARE)

DISTRICT	F O O D C R O P S								
	C E R E A L S								
	R I C E								
	A U T U M N			W I N T E R			T O T A L		
	HY	OTH.	TOTAL	HY	OTH.	TOTAL	HY	OTH.	TOTAL
1	2	3	4	5	6	7	8	9	10
1 AJMER	0	3	3			0	0	3	3
2 ALWAR	89	0	89			0	89	0	89
3 BANSWARA	720	27556	28276			0	720	27556	28276
4 BARAN	0	20785	20785			0	0	20785	20785
5 BARMER	0	0	0			0	0	0	0
6 BHARATPUR	809	0	809			0	809	0	809
7 BHILWARA	465	6	471			0	465	6	471
8 BIKANER	0	0	0			0	0	0	0
9 BUNDI	0	57825	57825			0	0	57825	57825
10 CHITTORGARH	0	1177	1177			0	0	1177	1177
11 CHURU	0	0	0			0	0	0	0
12 DAUSA	0	0	0			0	0	0	0
13 DHOLPUR	532	0	532			0	532	0	532
14 DUNGARPUR	16820	0	16820			0	16820	0	16820
15 GANGANAGAR	7434	3500	10934			0	7434	3500	10934
16 HANUMANGARH	34695	0	34695			0	34695	0	34695
17 JAIPUR	0	0	0			0	0	0	0
18 JAISALMER	0	0	0			0	0	0	0
19 JALORE	0	0	0			0	0	0	0
20 JHALAWAR	0	5125	5125			0	0	5125	5125
21 JHUNJHUNU	0	0	0			0	0	0	0
22 JODHPUR	0	0	0			0	0	0	0
23 KARALI	0	1710	1710			0	0	1710	1710
24 KOTA	32613	0	32613			0	32613	0	32613
25 NAGPUR	0	0	0			0	0	0	0
26 PALI	0	0	0			0	0	0	0
27 PRATAPGARH	0	775	775			0	0	775	775
28 RAJSAMAND	0	26	26			0	0	26	26
29 S.MADHOPUR	0	2168	2168			0	0	2168	2168
30 SIKAR	0	0	0			0	0	0	0
31 SIROHI	0	0	0			0	0	0	0
32 TONK	0	0	0			0	0	0	0
33 UDAIPUR	982	3710	4692			0	982	3710	4692
RAJ. STATE	95159	124366	219525	0	0	0	95159	124366	219525

TABLE : 7

## CROP WISE TOTAL AREA ( 2019-20)

(HECTARE)

DISTRICT	F O O D C R O P S								
	C E R E A L S								
	J O W A R								
	K H A R I F			R A B I			T O T A L		
	HY	OTH.	TOTAL	HY	OTH.	TOTAL	HY	OTH.	TOTAL
1	11	12	13	14	15	16	17	18	19
1 AJMER	152515	0	152515	0	0	0	152515	0	152515
2 ALWAR	19100	0	19100	0	0	0	19100	0	19100
3 BANSWARA	0	207	207	0	0	0	0	207	207
4 BARAN	0	1553	1553	0	0	0	0	1553	1553
5 BARMER	0	9519	9519	0	0	0	0	9519	9519
6 BHARATPUR	0	47525	47525	0	0	0	0	47525	47525
7 BHILWARA	56159	12439	68598	0	0	0	56159	12439	68598
8 BIKANER	215	0	215	0	0	0	215	0	215
9 BUNDI	0	1006	1006	0	0	0	0	1006	1006
10 CHITTORGARH	16229	1093	17322	0	0	0	16229	1093	17322
11 CHURU	0	21	21	0	0	0	0	21	21
12 DAUSA	0	4382	4382	0	0	0	0	4382	4382
13 DHOLPUR	260	0	260	0	0	0	260	0	260
14 DUNGARPUR	0	211	211	0	0	0	0	211	211
15 GANGANAGAR	0	129	129	0	0	0	0	129	129
16 HANUMANGARH	0	0	0	0	0	0	0	0	0
17 JAIPUR	34373	0	34373	0	0	0	34373	0	34373
18 JAISALMER	0	3917	3917	0	0	0	0	3917	3917
19 JALORE	0	6136	6136	0	26	26	0	6162	6162
20 JHALAWAR	314	3	317	0	0	0	314	3	317
21 JHUNJHUNU	0	0	0	0	0	0	0	0	0
22 JODHPUR	0	50179	50179	0	0	0	0	50179	50179
23 KARALI	0	461	461	0	0	0	0	461	461
24 KOTA	1099	0	1099	0	0	0	1099	0	1099
25 NAGPUR	45996	8306	54302	0	0	0	45996	8306	54302
26 PALI	80360	0	80360	0	0	0	80360	0	80360
27 PRATAPGARH	0	2	2	0	0	0	0	2	2
28 RAJSAMAND	7573	1831	9404	0	0	0	7573	1831	9404
29 S.MADHOPUR	0	499	499	0	0	0	0	499	499
30 SIKAR	0	0	0	0	0	0	0	0	0
31 SIROHI	3454	0	3454	0	0	0	3454	0	3454
32 TONK	0	70729	70729	0	0	0	0	70729	70729
33 UDAIPUR	2056	2990	5046	0	0	0	2056	2990	5046
RAJ. STATE	419703	223138	642841	0	26	26	419703	223164	642867



TABLE : 7

## CROP WISE TOTAL AREA ( 2019-20)

(HECTARE)

DISTRICT	F O O D C R O P S								
	C E R E A L S								
	B A J R A			M A I Z E			W H E A T		
	HY	OTH.	TOTAL	HY	OTH.	TOTAL	HY	OTH.	TOTAL
	20	21	22	23	24	25	26	27	28
1 AJMER	61796	0	61796	22475	0	22475	76722	0	76722
2 ALWAR	284580	0	284580	2286	0	2286	182010	0	182010
3 BANSWARA	2	161	163	52562	63136	115698	47570	62612	110182
4 BARAN	0	1235	1235	0	11580	11580	181699	0	181699
5 BARMER	0	952457	952457	0	22	22	0	17323	17323
6 BHARATPUR	0	135334	135334	0	1	1	123361	0	123361
7 BHILWARA	2944	10	2954	153929	17541	171470	146052	0	146052
8 BIKANER	92123	0	92123	0	0	0	0	124394	124394
9 BUNDI	0	1614	1614	0	40262	40262	174545	0	174545
10 CHITTORGARH	0	102	102	122244	70	122314	182665	0	182665
11 CHURU	107525	149605	257130	0	0	0	42456	0	42456
12 DAUSA	0	155052	155052	0	436	436	84836	0	84836
13 DHOLPUR	94102	0	94102	0	0	0	60729	0	60729
14 DUNGARPUR	0	150	150	60851	103	60954	61184	0	61184
15 GANGANAGAR	2287	3105	5392	0	17	17	285384	0	285384
16 HANUMANGARH	31716	0	31716	11	0	11	263748	0	263748
17 JAIPUR	302099	0	302099	1410	0	1410	144542	0	144542
18 JAISALMER	0	123029	123029	0	0	0	0	9466	9466
19 JALORE	311819	19438	331257	0	32	32	52807	0	52807
20 JHALAWAR	0	3	3	0	39112	39112	156254	0	156254
21 JHUNJHUNU	0	205060	205060	0	2	2	0	74982	74982
22 JODHPUR	90334	296469	386803	0	2	2	75032	0	75032
23 KARALI	0	131435	131435	0	20	20	0	74168	74168
24 KOTA	0	34	34	2054	0	2054	166763	0	166763
25 NAGPUR	247251	52464	299715	8	0	8	61607	6410	68017
26 PALI	30332	0	30332	10559	1	10560	0	100442	100442
27 PRATAPGARH	0	1	1	0	38887	38887	65350	23365	88715
28 RAJSAMAND	0	321	321	58556	4921	63477	30908	2220	33128
29 S.MADHOPUR	70311	0	70311	0	260	260	73934	0	73934
30 SIKAR	215220	50696	265916	0	2	2	84746	0	84746
31 SIROHI	7982	5454	13436	20518	0	20518	33732	0	33732
32 TONK	0	51467	51467	0	6924	6924	0	59993	59993
33 UDAIPUR	0	50	50	76173	84148	160321	53309	29889	83198
RAJ. STATE	1952423	2334746	4287169	583636	307479	891115	2911945	585264	3497209

TABLE : 7

## CROP WISE TOTAL AREA ( 2019-20)

(HECTARE)

DISTRICT	F O O D C R O P S							TOTAL CEREALS AND SMALL MILLETS	
	CEREALS			OTHER CEREALS & SMALL MILLETS					
	B A R L E Y			KH.	RABI	TOTAL			
	HY	OTH.	TOTAL						
	1	29	30	31	32	33	34		35
	1 AJMER	0	28896	28896	0	0	0		342407
2 ALWAR	5034	0	5034	0	0	0	493099		
3 BANSWARA	17	512	529	2341	0	2341	257396		
4 BARAN	0	123	123	0	0	0	216975		
5 BARMER	0	27	27	0	0	0	979348		
6 BHARATPUR	0	1205	1205	0	0	0	308235		
7 BHILWARA	26077	0	26077	0	0	0	415622		
8 BIKANER	0	8765	8765	0	16	16	225513		
9 BUNDI	2816	0	2816	0	0	0	278068		
10 CHITTORGARH	0	9582	9582	0	0	0	333162		
11 CHURU	13468	0	13468	0	0	0	313075		
12 DAUSA	0	5527	5527	0	0	0	250233		
13 DHOLPUR	465	0	465	0	0	0	156088		
14 DUNGARPUR	0	915	915	2817	0	2817	143051		
15 GANGANAGAR	56324	1	56325	0	0	0	358181		
16 HANUMANGARH	14313	0	14313	0	0	0	344483		
17 JAIPUR	51105	0	51105	0	0	0	533529		
18 JAISALMER	0	8	8	0	0	0	136420		
19 JALORE	227	0	227	549	2484	3033	393518		
20 JHALAWAR	162	0	162	0	0	0	200973		
21 JHUNJHUNU	0	8755	8755	0	0	0	288799		
22 JODHPUR	0	407	407	0	0	0	512423		
23 KARALI	0	94	94	0	0	0	207888		
24 KOTA	529	0	529	0	0	0	203092		
25 NAGAU	8114	2540	10654	0	0	0	432696		
26 PALI	0	6690	6690	0	0	0	228384		
27 PRATAPGARH	0	1572	1572	0	3	3	129955		
28 RAJSAMAND	6625	394	7019	0	0	0	113375		
29 S.MADHOPUR	0	505	505	0	0	0	147677		
30 SIKAR	24454	0	24454	0	0	0	375118		
31 SIROHI	1015	0	1015	690	1052	1742	73897		
32 TONK	0	4908	4908	1	0	1	194022		
33 UDAIPUR	5173	3900	9073	164	0	164	262544		
RAJ. STATE	215918	85326	301244	6562	3555	10117	9849246		

TABLE : 7

## CROP WISE TOTAL AREA ( 2019-20)

(HECTARE)

DISTRICT	F O O D C R O P S						
	P U L S E S						
	TUR OR ARHAR	OTHER KHARIF PULSES (EXCLUDING TUR OR ARHAR)					
		MOONG	URAD	CHAULA	MOTH	OTH.	TOTAL
1	36	37	38	39	40	41	42
1 AJMER	0	115588	30362	394	23	28	146395
2 ALWAR	94	16	0	0	0		16
3 BANSWARA	4101	7	7424	4	0	0	7435
4 BARAN	0	31	48741	0	0	0	48772
5 BARMER	0	56146	0	1	165149	0	221296
6 BHARATPUR	16	73	58	0	30	0	161
7 BHILWARA	5	12195	60746	194	10	359	73504
8 BIKANER	0	47420	0	1	343159	0	390580
9 BUNDI	2	38	96902	0	0	0	96940
10 CHITTORGARH	5	594	9726	8	0	0	10328
11 CHURU	0	283021	4	2695	259005	0	544725
12 DAUSA	0	13	16	3	3	0	35
13 DHOLPUR	209	71	88	0	0	0	159
14 DUNGARPUR	1187	23	9721	68	40	17	9869
15 GANGANAGAR	13	81967	147	0	3412	0	85526
16 HANUMANGARH	1	35900	11	3	36872	0	72786
17 JAIPUR	22	119126	1196	4627	45	0	124994
18 JAISALMER	0	56404	0	0	6374	0	62778
19 JALORE	0	103852	5	12	521	45	104435
20 JHALAWAR	46	132	30280	35	0	0	30447
21 JHUNJHUNU	0	61100	0	22852	111	0	84063
22 JODHPUR	0	316927	0	1616	81280	0	399823
23 KARALI	150	55	177	1	0	0	233
24 KOTA	12	26	42604	1	0	0	42631
25 NAGPUR	0	631291	2	2724	56905	0	690922
26 PALI	47	253703	503	340	384	59	254989
27 PRATAPGARH	290	3	4525	10	0	0	4538
28 RAJSAMAND	0	650	1114	36	16	198	2014
29 S.MADHOPUR	18	194	61611	0	1	0	61806
30 SIKAR	1	68860	1	14087	398	0	83346
31 SIROHI	91	5852	3293	284	31	201	9661
32 TONK	1	71615	85170	46	0	0	156831
33 UDAIPUR	2548	105	7668	18	6	79	7876
RAJ. STATE	8859	2322998	502095	50060	953775	986	3829914

TABLE : 7

## CROP WISE TOTAL AREA ( 2019-20)

(HECTARE)

DISTRICT	F O O D C R O P S									
	P U L S E S								TOTAL PULSES	TOTAL FOOD GRAINS
	G R A M			OTHER RABI PULSES (EXCLUDING GRAM)						
	HY	OTH.	TOTAL	MASOOR	BATALA	MATAR	OTH.	TOTAL		
1	43	44	45	46	47	48	49	50	51	52
1 AJMER	0	173649	173649	12	0	684	218	914	320958	663365
2 ALWAR	13901	0	13901	24	0	376	0	400	14411	507510
3 BANSWARA	814	15251	16065	9	0	1	218	228	27829	285225
4 BARAN	0	47274	47274	17	0	38	47	102	96148	313123
5 BARMER	0	1554	1554	0	0	0	0	0	222850	1202198
6 BHARATPUR	0	3950	3950	329	0	65	2	396	4523	312758
7 BHILWARA	79724	0	79724	3324	0	97	74	3495	156728	572350
8 BIKANER	0	239677	239677	6	0	27	0	33	630290	855803
9 BUNDI	25237	0	25237	1351	0	599	25	1975	124154	402222
10 CHITTORGARH	38663	8319	46982	221	0	180	100	501	57816	390978
11 CHURU	388036	0	388036	0	0	2	0	2	932763	1245838
12 DAUSA	0	23902	23902	0	0	52	1	53	23990	274223
13 DHOLPUR	678	0	678	2	0	58	3	63	1109	157197
14 DUNGARPUR	14489	0	14489	0	0	0	223	223	25768	168819
15 GANGANAGAR	83177	3657	86834	0	0	121	0	121	172494	530675
16 HANUMANGARH	246995	0	246995	0	0	112	0	112	319894	664377
17 JAIPUR	121117	0	121117	0	0	8683	0	8683	254816	788345
18 JAISALMER	0	171163	171163	0	0	0	23	23	233964	370384
19 JALORE	0	9365	9365	0	0	2	0	2	113802	507320
20 JHALAWAR	53781	0	53781	5490	0	45	17	5552	89826	290799
21 JHUNJHUNU	0	76932	76932	1371	0	168	1	1540	162535	451334
22 JODHPUR	57171	0	57171	0	0	40	0	40	457034	969457
23 KARALI	0	14562	14562	0	0	13	1	14	14959	222847
24 KOTA	47105	0	47105	22	0	34	2	58	89806	292898
25 NAGPUR	65875	64456	130331	98	0	1331	0	1429	822682	1255378
26 PALI	0	129271	129271	0	0	15	17	32	384339	612723
27 PRATAPGARH	14560	13276	27836	4242	0	121	570	4933	37597	167552
28 RAJSAMAND	1804	345	2149	0	0	16	2	18	4181	117556
29 S.MADHOPUR	0	43257	43257	164	0	67	4	235	105316	252993
30 SIKAR	64463	0	64463	6	0	441	0	447	148257	523375
31 SIROHI	4992	0	4992	0	0	6	50	56	14800	88697
32 TONK	0	89673	89673	336	0	167	1051	1554	248059	442081
33 UDAIPUR	5380	5534	10914	0	0	32	938	970	22308	284852
RAJ. STATE	1327962	1E+06	2463029	17024	0	13593	3587	34204	6336006	16185252

**TABLE : 7**

**CROP WISE TOTAL AREA ( 2019-20)**

(HECTARE)

DISTRICT	F O O D C R O P S						
	S U G A R			C O N D I M E N T S & S P I C E S			
	SUGAR- CANE	OTH.	TOTAL	RED- CHI- LLIES	GINGER	TUR- MERIC	CORIAN- DER
1	53	54	55	56	57	58	59
1 AJMER	1	0	1	178	0	0	183
2 ALWAR	9	0	9	149	0	0	0
3 BANSWARA	43	0	43	168	0	0	0
4 BARAN	8	0	8	43	0	22	9400
5 BARMER	0	0	0	10	0	0	3
6 BHARATPUR	1	0	1	97	0	0	2
7 BHILWARA	20	0	20	701	0	15	13
8 BIKANER	1	0	1	1	0	0	164
9 BUNDI	256	0	256	53	0	85	230
10 CHITTORGARH	1086	0	1086	51	0	0	2120
11 CHURU	0	0	0	3	0	0	27
12 DAUSA	0	0	0	0	0	0	1
13 DHOLPUR	4	0	4	120	0	0	0
14 DUNGARPUR	10	0	10	86	28	3	0
15 GANGANAGAR	2458	0	2458	5	0	0	0
16 HANUMANGARH	17	0	17	3	0	0	0
17 JAIPUR	78	0	78	721	0	0	49
18 JAISALMER	0	0	0	7	0	0	1
19 JALORE	0	0	0	1089	0	0	6
20 JHALAWAR	4	0	4	124	0	0	35757
21 JHUNJHUNU	0	0	0	82	0	0	1
22 JODHPUR	0	0	0	692	0	0	849
23 KARALI	15	0	15	3	0	0	0
24 KOTA	2	0	2	11	0	0	10667
25 NAGPUR	1	0	1	45	0	0	48
26 PALI	0	0	0	138	0	0	7
27 PRATAPGARH	0	0	0	100	8	0	424
28 RAJSAMAND	229	0	229	179	0	0	15
29 S.MADHOPUR	4	0	4	4283	0	3	157
30 SIKAR	6	0	6	28	0	0	17
31 SIROHI	0	0	0	157	0	0	15
32 TONK	3	0	3	225	0	0	51
33 UDAIPUR	210	0	210	576	71	51	9
RAJ. STATE	4466	0	4466	10128	107	179	60216

TABLE : 7

## CROP WISE TOTAL AREA ( 2019-20)

(HECTARE)

DISTRICT	F O O D C R O P S						
	CONDIMENTS & SPICES						
	CUMIN	AJWAIN	GARLIC	FENNEL	METHI	OTH.	TOTAL
1	60	61	62	63	64	65	66
1 AJMER	4530	47	5	49	629	1	5622
2 ALWAR	2	0	0	0	305	0	456
3 BANSWARA	0	0	0	0	4	0	172
4 BARAN	0	0	23975	0	81	0	33521
5 BARMER	208691	4	0	28	198	0	208934
6 BHARATPUR	0	0	18	58	7	0	182
7 BHILWARA	385	644	424	11	288	49	2530
8 BIKANER	23666	0	3	163	9736	82	33815
9 BUNDI	0	0	2023	0	93	0	2484
10 CHITTORGARH	63	8806	5497	0	2486	0	19023
11 CHURU	1481	0	0	205	5893	1	7610
12 DAUSA	1	0	0	1293	8	0	1303
13 DHOLPUR	0	0	4	1	0	0	125
14 DUNGARPUR	0	0	14	69	6	0	206
15 GANGANAGAR	3	0	31	0	33	0	72
16 HANUMANGARH	1	0	14	0	55	0	73
17 JAIPUR	34	13	38	37	1085	235	2212
18 JAISALMER	105888	0	0	15	55	0	105966
19 JALORE	137619	53	4	875	281	298	140225
20 JHALAWAR	0	4	18322	3	2798	1700	58708
21 JHUNJHUNU	0	0	233	0	3973	1	4290
22 JODHPUR	191073	2	2798	3321	7271	487	206493
23 KARALI	0	0	0	36	0	0	39
24 KOTA	2	452	13788	0	550	50	25520
25 NAGAU	83976	18	61	7123	4438	4829	100538
26 PALI	16432	20	5	3403	1823	0	21828
27 PRATAPGARH	11	222	6060	0	5044	158	12027
28 RAJSAMAND	1	415	101	0	320	0	1031
29 S.MADHOPUR	0	0	16	1619	147	11	6236
30 SIKAR	10	0	15	2	4817	111	5000
31 SIROHI	5257	0	5	6875	11	0	12320
32 TONK	635	36	8	963	41	14	1973
33 UDAIPUR	14	139	47	101	185	0	1193
RAJ. STATE	779775	10875	73509	26250	52661	8027	1021727

TABLE : 7

## CROP WISE TOTAL AREA ( 2019-20)

(HECTARE)

DISTRICT	F O O D C R O P S							
	F R U I T S & V E G E T A B L E S							
	F R U I T S							
	F R E S H - F R U I T S							
	C I T R U S F R U I T S							
	MANGO	ORANGE	MOSAMI	MALTA	SANTRA	LEMON	POMELO	OTHER
1	67	68	69	70	71	72	73	74
1 AJMER	30	0	0	0	0	130	0	436
2 ALWAR	30	0	11	0	0	21	0	96
3 BANSWARA	3	0	0	0	0	0	0	0
4 BARAN	168	14	2	1	0	52	0	3
5 BARMER	0	0	0	0	0	0	0	0
6 BHARATPUR	31	0	2	0	0	538	0	0
7 BHILWARA	24	0	0	0	15	40	0	29
8 BIKANER	0	0	0	56	6	8	0	12
9 BUNDI	1	0	0	0	5	18	0	12
10 CHITTORGARH	0	0	0	0	0	0	0	1
11 CHURU	0	0	0	0	0	0	0	0
12 DAUSA	0	0	0	0	0	0	0	0
13 DHOLPUR	0	0	0	0	0	0	0	0
14 DUNGARPUR	0	0	0	0	0	0	0	0
15 GANGANAGAR	9	0	111	68	0	54	0	9095
16 HANUMANGARH	0	0	10	14	0	10	0	1995
17 JAIPUR	0	0	0	0	0	0	0	0
18 JAISALMER	1	0	0	0	0	11	0	35
19 JALORE	14	0	0	0	2	73	0	30
20 JHALAWAR	20	3	0	0	11305	3	0	0
21 JHUNJHUNU	1	0	0	0	0	0	0	2
22 JODHPUR	0	0	0	0	7	22	0	63
23 KARALI	39	0	3	0	0	66	0	5
24 KOTA	2	97	0	0	0	0	0	0
25 NAGPUR	1	0	0	0	0	41	81	61
26 PALI	8	0	0	0	3	434	0	91
27 PRATAPGARH	0	0	0	0	0	0	0	0
28 RAJSAMAND	2	0	0	0	10	4	0	59
29 S.MADHOPUR	0	0	0	0	0	0	0	0
30 SIKAR	2	0	0	0	0	2	1	6
31 SIROHI	0	0	0	0	0	224	0	0
32 TONK	14	0	4	0	1	42	1	40
33 UDAIPUR	0	0	0	0	0	0	0	21
RAJ. STATE	400	114	143	139	11354	1793	83	12092

TABLE : 7

## CROP WISE TOTAL AREA ( 2019-20)

(HECTARE)

DISTRICT	F O O D C R O P S							
	F R U I T S & V E G E T A B L E S							
	F R U I T S							
	F R E S H - F R U I T S							
	BANANA	GRAPE	POME-GRANATE	GUAVA	PAPAYA	MELON-MUSK	WATER-MELON	KAKRI
1	75	76	77	78	79	80	81	82
1 AJMER	0	0	48	55	2	227	24	203
2 ALWAR	0	0	2	13	2	240	42	39
3 BANSWARA	0	3	0	3	0	0	0	1
4 BARAN	0	0	14	98	0	13	118	26
5 BARMER	0	0	4286	0	0	5	0	40
6 BHARATPUR	0	0	0	533	0	1	0	5
7 BHILWARA	0	0	118	136	11	54	34	107
8 BIKANER	0	0	293	6	0	51	41	123
9 BUNDI	0	0	6	418	5	35	15	34
10 CHITTORGARH	0	0	0	0	0	102	136	35
11 CHURU	0	0	23	0	0	8	2	23
12 DAUSA	0	0	0	0	0	93	280	109
13 DHOLPUR	0	0	0	0	0	7	0	0
14 DUNGARPUR	0	0	0	0	0	2	0	0
15 GANGANAGAR	0	0	27	36	0	0	2	133
16 HANUMANGARH	0	0	4	22	3	0	0	24
17 JAIPUR	0	0	0	0	0	315	1242	672
18 JAISALMER	0	0	197	1	0	5	0	12
19 JALORE	0	0	3557	0	23	163	3	106
20 JHALAWAR	0	0	0	33	7	4	0	10
21 JHUNJHUNU	0	0	0	0	0	24	49	58
22 JODHPUR	0	0	292	4	14	81	0	134
23 KARALI	2	0	32	27	0	27	26	5
24 KOTA	0	0	1	30	0	1	0	2
25 NAGPUR	0	0	81	1	4	122	20	187
26 PALI	1	0	37	10	15	553	2	131
27 PRATAPGARH	0	0	0	0	0	21	0	29
28 RAJSAMAND	1	0	33	42	13	62	2	32
29 S.MADHOPUR	0	0	0	0	0	409	18	53
30 SIKAR	0	0	20	1	2	114	439	106
31 SIROHI	0	0	194	2	92	185	0	118
32 TONK	0	0	29	137	2	76	5	343
33 UDAIPUR	0	0	2	60	0	1	0	9
RAJ. STATE	4	3	9296	1668	195	3001	2500	2909



TABLE : 7

## CROP WISE TOTAL AREA ( 2019-20)

(HECTARE)

DISTRICT	F O O D C R O P S								
	F R U I T S & V E G E T A B L E S								
	F R U I T S		V E G E T A B L E S						
	F R E S H - F R U I T S		P O T A T O	W A T E R C A L T R O P (S I N G H A D A)	S W E E T P O T A T O	O N I O N	O T H E R S		
	O T H.	T O T A L					K H A R I F	R A B I	T O T A L
1	83	84	85	86	87	88	89	90	91
1 AJMER	280	1435	18	5	1	1042	2854	1588	4442
2 ALWAR	74	570	6	0	0	5203	3850	1942	5792
3 BANSWARA	0	10	3	0	0	11	111	124	235
4 BARAN	108	617	57	0	2	101	314	604	918
5 BARMER	0	4331	0	0	46	61	14	166	180
6 BHARATPUR	100	1210	1623	3	12	11	615	407	1022
7 BHILWARA	15	583	4	0	0	21	813	816	1629
8 BIKANER	180	776	11	0	0	480	176	633	809
9 BUNDI	1	550	50	7	99	18	1016	780	1796
10 CHITTORGARH	18	292	19	0	28	376	640	789	1429
11 CHURU	0	56	2	0	0	333	22	128	150
12 DAUSA	0	482	9	0	0	36	491	778	1269
13 DHOLPUR	0	7	7680	14	32	6	244	222	466
14 DUNGARPUR	0	2	0	0	0	23	25	60	85
15 GANGANAGAR	108	9643	159	0	0	110	681	794	1475
16 HANUMANGARH	167	2249	323	2	0	37	207	695	902
17 JAIPUR	0	2229	13	0	63	4328	7147	17593	24740
18 JAISALMER	129	391	0	0	0	13	19	51	70
19 JALORE	40	4011	50	0	51	200	296	710	1006
20 JHALAWAR	0	11385	49	3	28	3607	509	626	1135
21 JHUNJHUNU	8	142	5	0	0	3555	197	473	670
22 JODHPUR	7	624	14	0	5	17547	3337	1868	5205
23 KARALI	37	269	35	3	1	20	272	519	791
24 KOTA	0	133	245	0	0	82	654	812	1466
25 NAGPUR	2	601	6	0	69	6588	449	2460	2909
26 PALI	0	1285	1	0	3	261	195	628	823
27 PRATAPGARH	0	50	37	0	0	341	36	206	242
28 RAJSAMAND	4	264	18	0	0	9	834	338	1172
29 S.MADHOPUR	295	775	26	23	7	181	615	1222	1837
30 SIKAR	5	698	1	0	561	10684	945	1845	2790
31 SIROHI	9	824	369	0	5	90	1062	1226	2288
32 TONK	14	708	32	0	1	126	1843	1249	3092
33 UDAIPUR	0	93	9	0	0	42	285	486	771
RAJ. STATE	1601	47295	10874	60	1014	55543	30768	42838	73606

TABLE : 7

## CROP WISE TOTAL AREA ( 2019-20)

(HECTARE)

DISTRICT	F O O D C R O P S			
	TOTAL VEGE- TABLES	TOTAL FRUITS AND VEGE- TABLES	OTHER FOOD CROPS	TOTAL FOOD CROPS
1	92	93	94	95
1 AJMER	5508	6943	0	675931
2 ALWAR	11001	11571	0	519546
3 BANSWARA	249	259	0	285699
4 BARAN	1078	1695	0	348347
5 BARMER	287	4618	8	1415758
6 BHARATPUR	2671	3881	0	316822
7 BHILWARA	1654	2237	0	577137
8 BIKANER	1300	2076	14	891709
9 BUNDI	1970	2520	0	407482
10 CHITTORGARH	1852	2144	0	413231
11 CHURU	485	541	0	1253989
12 DAUSA	1314	1796	0	277322
13 DHOLPUR	8198	8205	11	165542
14 DUNGARPUR	108	110	15	169160
15 GANGANAGAR	1744	11387	877	545469
16 HANUMANGARH	1264	3513	1	667981
17 JAIPUR	29144	31373	0	822008
18 JAISALMER	83	474	0	476824
19 JALORE	1307	5318	0	652863
20 JHALAWAR	4822	16207	1	365719
21 JHUNJHUNU	4230	4372	0	459996
22 JODHPUR	22771	23395	1	1199346
23 KARALI	850	1119	10	224030
24 KOTA	1793	1926	0	320346
25 NAGPUR	9572	10173	0	1366090
26 PALI	1088	2373	0	636924
27 PRATAPGARH	620	670	0	180249
28 RAJSAMAND	1199	1463	0	120279
29 S.MADHOPUR	2074	2849	0	262082
30 SIKAR	14036	14734	0	543115
31 SIROHI	2752	3576	0	104593
32 TONK	3251	3959	0	448016
33 UDAIPUR	822	915	0	287170
RAJ. STATE	141097	188392	938	17400775

TABLE : 7

## CROP WISE TOTAL AREA ( 2019-20)

(HECTARE)

DISTRICT	NON FOOD CROPS						
	O I L - S E E D S						
	GROUND -NUT	CASTOR -SEED	SESA- MUM	RAPE & MUSTARD	LIN- SEED	TARA- MIRA	SOYA- BEAN
1	96	97	98	99	100	101	102
1 AJMER	1196	678	10087	38301	3	8143	3
2 ALWAR	195	8	1377	265693	0	1610	0
3 BANSWARA	263	7	163	5	0	0	75416
4 BARAN	384	0	994	69169	35	10	250359
5 BARMER	3736	38753	4060	18591	28	19714	0
6 BHARATPUR	3	8	1681	245203	1	198	0
7 BHILWARA	11931	85	10725	34457	43	1075	5036
8 BIKANER	245062	673	11852	149589	0	145212	0
9 BUNDI	369	2	1400	41562	38	89	46061
10 CHITTORGARH	25462	2	1153	14303	362	431	102677
11 CHURU	72692	50	5409	101243	8	72685	0
12 DAUSA	11096	0	7577	53238	0	1523	0
13 DHOLPUR	42	0	3668	71617	0	37	0
14 DUNGARPUR	24	92	608	134	0	0	36722
15 GANGANAGAR	6929	585	3800	231954	99	29007	0
16 HANUMANGARH	11937	5606	4239	123942	37	64789	0
17 JAIPUR	37379	4	4699	95686	2	23645	1
18 JAISALMER	41216	4594	7787	45603	0	80368	0
19 JALORE	21922	76567	11357	76174	4	3891	0
20 JHALAWAR	972	1	320	34599	1023	249	248623
21 JHUNJHUNU	8200	136	809	73931	0	8461	0
22 JODHPUR	151579	23301	16750	176250	0	49411	0
23 KARALI	290	0	21652	90264	0	905	3
24 KOTA	131	0	1331	24894	94	94	180334
25 NAGPUR	17677	63	7991	72103	23	203456	2
26 PALI	743	8412	57748	58800	39	23453	5
27 PRATAPGARH	1582	0	529	8819	2924	74	138700
28 RAJSAMAND	1196	0	844	933	3	47	473
29 S.MADHOPUR	2376	0	33763	149969	2	195	1511
30 SIKAR	25917	1	370	46594	4	21505	0
31 SIROHI	17038	44316	17986	10860	0	186	0
32 TONK	18105	294	25652	282446	6	3281	90
33 UDAIPUR	1378	80	1314	5683	17	123	32552
RAJ. STATE	739022	204318	279695	2712609	4795	763867	1118568

TABLE : 7

## CROP WISE TOTAL AREA ( 2019-20)

(HECTARE)

DISTRICT	NON FOOD CROPS							
	OIL-SEEDS			FIBRES				
	SUN- FLOWER	OTH.	TOTAL	COTTON				
				PUNJAB AMERICAN	AMERICAN	DESHI	MALVI	TOTAL
1	103	104	105	106	107	108	109	110
1 AJMER	0	0	58411	0	10054	9	0	10063
2 ALWAR	0	36	268919	0	0	0	72404	72404
3 BANSWARA	0	0	75854	0	0	6474	3911	10385
4 BARAN	0	0	320951	0	0	0	0	0
5 BARMER	0	0	84882	0	0	0	0	0
6 BHARATPUR	0	0	247094	7557	0	0	0	7557
7 BHILWARA	0	0	63352	0	44424	24	0	44448
8 BIKANER	0	3067	555455	0	9188	9002	0	18190
9 BUNDI	0	0	89521	0	0	59	0	59
10 CHITTORGARH	0	0	144390	0	0	0	12117	12117
11 CHURU	0	7	252094	0	0	5549	0	5549
12 DAUSA	0	0	73434	0	0	2	0	2
13 DHOLPUR	0	0	75364	0	34	0	0	34
14 DUNGARPUR	0	0	37580	0	0	485	0	485
15 GANGANAGAR	0	216	272590	0	19505	180553	0	200058
16 HANUMANGARH	0	15	210565	0	215171	0	0	215171
17 JAIPUR	0	4	161420	0	648	0	0	648
18 JAISALMER	0	0	179568	0	0	416	0	416
19 JALORE	0	6	189921	0	1255	1	0	1256
20 JHALAWAR	0	0	285787	0	0	0	0	0
21 JHUNJHUNU	0	395	91932	0	0	16667	0	16667
22 JODHPUR	0	0	417291	0	29518	32056	0	61574
23 KARALI	0	0	113114	0	0	0	0	0
24 KOTA	0	0	206878	0	0	0	0	0
25 NAGPUR	0	24	301339	0	55801	0	0	55801
26 PALI	0	333	149533	0	16545	0	0	16545
27 PRATAPGARH	0	5	152633	0	0	915	0	915
28 RAJSAMAND	0	0	3496	0	4643	0	0	4643
29 S.MADHOPUR	0	0	187816	0	0	0	0	0
30 SIKAR	0	9	94400	0	77	0	0	77
31 SIROHI	0	3	90389	0	3309	0	0	3309
32 TONK	0	6	329880	0	0	500	0	500
33 UDAIPUR	0	5	41152	0	0	1627	0	1627
RAJ. STATE	0	4131	5827005	7557	410172	254339	88432	760500

TABLE : 7

## CROP WISE TOTAL AREA ( 2019-20)

(HECTARE)

DISTRICT	NON FOOD CROPS							
	FIBRES				DYES & DYEING MATERIALS			
	SAN-HEMP	MESTA	OTH.	TOTAL	INDIGO	MEHANDI	OTHERS	TOTAL
1	111	112	113	114	115	116	117	118
1 AJMER	0	0	0	10063	0	0	0	0
2 ALWAR	24	0	2804	75232	0	0	0	0
3 BANSWARA	67	0	0	10452	0	0	0	0
4 BARAN	0	0	0	0	0	0	7	7
5 BARMER	0	0	0	0	0	0	0	0
6 BHARATPUR	95	0	7744	15396	0	0	0	0
7 BHILWARA	73	0	0	44521	0	5	0	5
8 BIKANER	0	0	0	18190	0	0	0	0
9 BUNDI	0	0	0	59	0	0	0	0
10 CHITTORGARH	38	0	0	12155	0	0	0	0
11 CHURU	0	0	0	5549	0	0	0	0
12 DAUSA	0	0	869	871	0	0	0	0
13 DHOLPUR	11	0	1107	1152	0	0	0	0
14 DUNGARPUR	0	0	0	485	0	0	0	0
15 GANGANAGAR	0	0	0	200058	0	0	0	0
16 HANUMANGARH	0	0	0	215171	0	0	0	0
17 JAIPUR	0	0	0	648	0	0	0	0
18 JAISALMER	0	0	0	416	0	0	0	0
19 JALORE	0	0	0	1256	0	2	0	2
20 JHALAWAR	2	0	0	2	0	0	37	37
21 JHUNJHUNU	0	0	0	16667	0	0	4	4
22 JODHPUR	0	0	0	61574	0	1386	0	1386
23 KARALI	2	0	336	338	0	0	4	4
24 KOTA	0	0	5	5	0	0	42	42
25 NAGPUR	0	0	3	55804	0	0	0	0
26 PALI	13	0	0	16558	0	39129	96	39225
27 PRATAPGARH	0	0	0	915	0	0	553	553
28 RAJSAMAND	12	0	0	4655	0	0	26	26
29 S.MADHOPUR	27	0	367	394	0	0	0	0
30 SIKAR	0	0	60	137	0	0	0	0
31 SIROHI	0	0	0	3309	0	0	0	0
32 TONK	0	0	0	500	0	0	0	0
33 UDAIPUR	54	0	0	1681	0	0	0	0
RAJ. STATE	418	0	13295	774213	0	40522	769	41291

TABLE : 7

## CROP WISE TOTAL AREA ( 2019-20)

(HECTARE)

DISTRICT	NON FOOD C R O P S				
	D R U G S & N A R C O T I C S				
	OPIUM	ISABGOL	TOBACCO	OTH.	TOTAL
1	119	120	121	122	123
1 AJMER	0	371	0	52	423
2 ALWAR	0	0	40	1	41
3 BANSWARA	0	0	0	0	0
4 BARAN	133	0	0	43	176
5 BARMER	0	125606	0	27	125633
6 BHARATPUR	0	0	0	13	13
7 BHILWARA	85	597	1	234	917
8 BIKANER	0	35083	0	201	35284
9 BUNDI	0	16	0	1	17
10 CHITTORGARH	1429	3404	0	3409	8242
11 CHURU	0	7463	0	1157	8620
12 DAUSA	0	0	11	2	13
13 DHOLPUR	0	0	1	0	1
14 DUNGARPUR	0	0	0	0	0
15 GANGANAGAR	0	202	0	56	258
16 HANUMANGARH	0	47	0	56	103
17 JAIPUR	0	58	0	18	76
18 JAISALMER	408	40528	0	72	41008
19 JALORE	0	40726	39	65	40830
20 JHALAWAR	92	326	0	1114	1532
21 JHUNJHUNU	0	5	12	71	88
22 JODHPUR	0	28514	0	7905	36419
23 KARALI	0	0	23	0	23
24 KOTA	20	3	0	224	247
25 NAGPUR	0	43129	0	8	43137
26 PALI	0	3772	0	1	3773
27 PRATAPGARH	450	457	0	4	911
28 RAJSAMAND	64	6	15	23	108
29 S.MADHOPUR	0	0	1	1	2
30 SIKAR	0	1983	0	63	2046
31 SIROHI	0	514	1	19	534
32 TONK	0	15	1	5	21
33 UDAIPUR	131	1129	0	472	1732
RAJ. STATE	2812	333954	145	15317	352228

TABLE : 7

## CROP WISE TOTAL AREA ( 2019-20)

(HECTARE)

DISTRICT	NON FOOD CROPS							
	FODDER CROPS							
	GUAR		OTHER FODDER CROPS					
	SEED	OTH.	FODDER JOWAR	FODDER BAJRA	FODDER MAIZE	FODDER GAJAR	RAJACA	BAR-SEEM
1	124	125	126	127	128	129	130	131
1 AJMER	12375	0	786	168	2	4	5501	0
2 ALWAR	6194	0	8768	53	0	15	164	1222
3 BANSWARA	199	0	221	5	2	46	479	0
4 BARAN	0	0	453	0	10	0	157	0
5 BARMER	285703	0	2974	1227	3	0	267	0
6 BHARATPUR	3972	0	28106	2	0	64	1281	255
7 BHILWARA	6111	0	13133	19	0	0	3941	14
8 BIKANER	664437	0	2332	16	0	0	1265	0
9 BUNDI	199	0	3293	0	0	0	984	307
10 CHITTORGARH	4687	0	8145	325	20	0	4626	458
11 CHURU	199825	0	5	137	0	0	5	3
12 DAUSA	7681	0	3725	324	1	9	578	0
13 DHOLPUR	369	0	1905	0	0	0	1036	0
14 DUNGARPUR	563	0	287	96	60	0	181	0
15 GANGANAGAR	265798	0	11379	0	0	0	0	0
16 HANUMANGARH	385864	0	6462	0	0	18	67	5902
17 JAIPUR	43416	0	3284	5608	11	327	4630	0
18 JAISALMER	482222	0	2	69	0	0	0	0
19 JALORE	46509	0	3835	3709	544	0	1159	0
20 JHALAWAR	0	0	834	20	35	2	1076	14
21 JHUNJHUNU	53588	0	35	5160	0	57	411	0
22 JODHPUR	137661	0	17142	2066	0	3400	1903	0
23 KARALI	1383	0	1362	26	0	0	123	0
24 KOTA	0	0	796	5	0	0	430	20
25 NAGAU	100357	0	941	413	0	1	906	0
26 PALI	25237	0	4061	437	117	3	2188	0
27 PRATAPGARH	24	0	546	155	8	0	399	97
28 RAJSAMAND	2620	0	3169	133	4	1	4103	0
29 S.MADHOPUR	801	0	2071	104	0	22	436	0
30 SIKAR	80874	0	56	4741	0	0	3532	0
31 SIROHI	11686	0	9689	1795	551	0	1090	0
32 TONK	2030	0	4725	8	0	47	2183	1
33 UDAIPUR	8986	0	8702	702	15	0	1543	3
RAJ. STATE	2841371	0	153224	27523	1383	4016	46644	8296

TABLE : 7

## CROP WISE TOTAL AREA ( 2019-20)

(HECTARE)

DISTRICT	NON FOOD C R O P S					
	FODDER CROPS			CROPS USED AS GREEN FERTI- LIZERS	OTHER NON- FOOD CROPS	TOTAL NON- FOOD CROPS
	OTHER FODDER		TOTAL FODDER CROPS			
	CROPS NEPIAR GRASS	OTH.				
1	132	133	134	135	136	137
1 AJMER	0	2659	21495	0	1677	92069
2 ALWAR	0	55	16471	0	60	360723
3 BANSWARA	140	0	1092	2	0	87400
4 BARAN	0	5	625	0	0	321759
5 BARMER	0	0	290174	0	0	500689
6 BHARATPUR	0	0	33680	0	8	296191
7 BHILWARA	0	4239	27457	4	44	136300
8 BIKANER	0	0	668050	0	0	1276979
9 BUNDI	0	42	4825	0	194	94616
10 CHITTORGARH	0	248	18509	402	221	183919
11 CHURU	0	0	199975	0	1	466239
12 DAUSA	0	189	12507	0	1	86826
13 DHOLPUR	0	0	3310	0	27	79854
14 DUNGARPUR	0	2300	3487	0	0	41552
15 GANGANAGAR	0	19362	296539	0	136	769581
16 HANUMANGARH	0	0	398313	0	251	824403
17 JAIPUR	0	400	57676	0	1024	220844
18 JAISALMER	0	0	482293	0	0	703285
19 JALORE	0	13	55769	0	0	287778
20 JHALAWAR	0	0	1981	0	0	289339
21 JHUNJHUNU	0	5	59256	0	0	167947
22 JODHPUR	0	12	162184	0	279	679133
23 KARALI	0	50	2944	0	0	116423
24 KOTA	0	33	1284	0	0	208456
25 NAGPUR	0	5	102623	0	156	503059
26 PALI	0	145	32188	0	0	241277
27 PRATAPGARH	0	0	1229	0	0	156241
28 RAJSAMAND	0	302	10332	0	0	18617
29 S.MADHOPUR	0	132	3566	0	0	191778
30 SIKAR	0	1	89204	0	0	185787
31 SIROHI	0	1179	25990	0	30	120252
32 TONK	0	747	9741	0	0	340142
33 UDAIPUR	0	653	20604	12	18	65199
RAJ. STATE	140	32776	3115373	420	4127	10114657

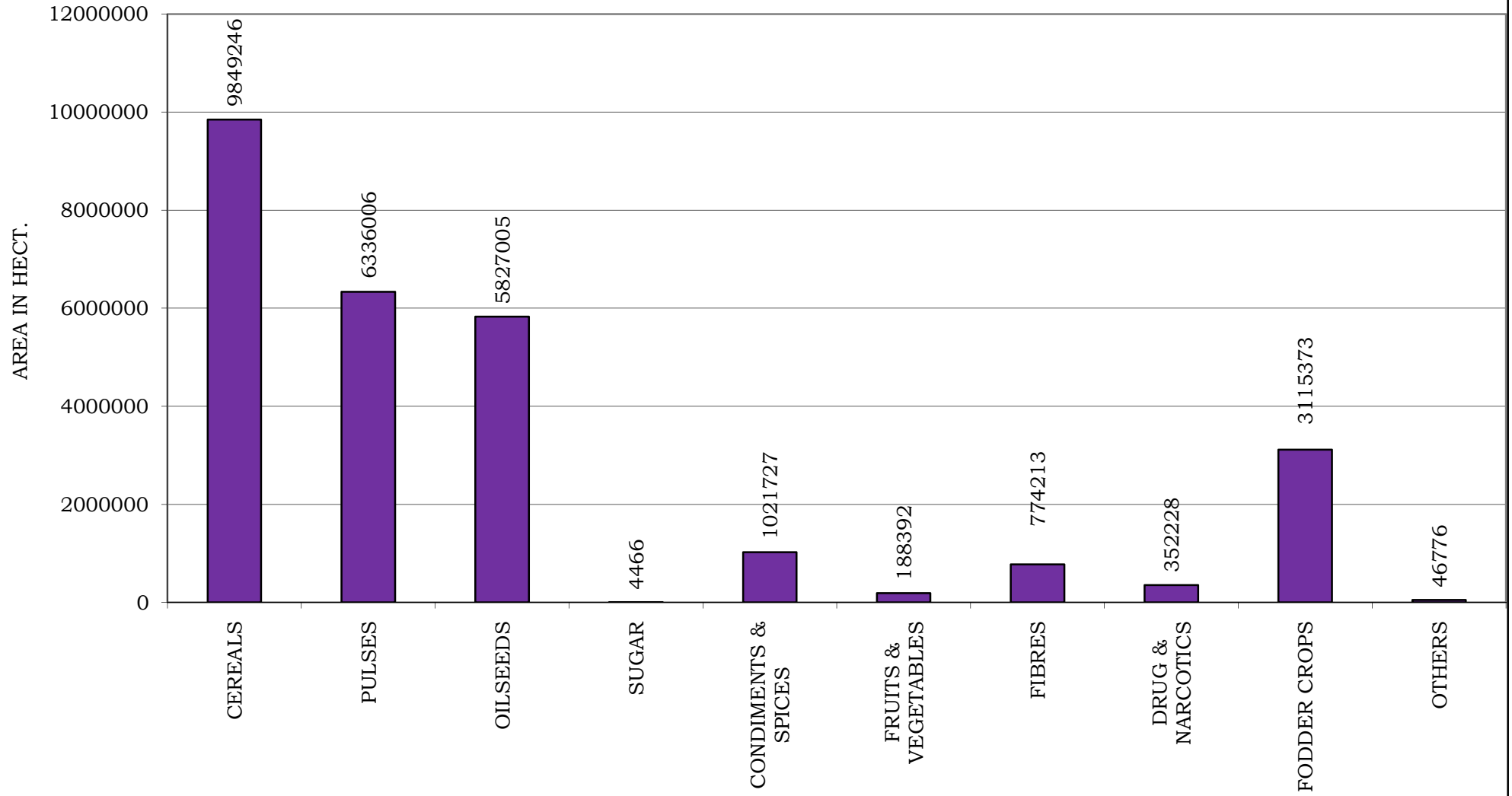

**TABLE : 7****CROP WISE TOTAL AREA ( 2019-20)**

(HECTARE)

DISTRICT	TOTAL AREA UNDER ALL CROPS	DOUBLE CROPED AREA	NET AREA SOWN
1	138	139	140
1 AJMER	768000	310830	457170
2 ALWAR	880269	387994	492275
3 BANSWARA	373099	139573	233526
4 BARAN	670106	322707	347399
5 BARMER	1916447	285458	1630989
6 BHARATPUR	613013	218841	394172
7 BHILWARA	713437	274972	438465
8 BIKANER	2168688	595090	1573598
9 BUNDI	502098	235174	266924
10 CHITTORGARH	597150	266394	330756
11 CHURU	1720228	593204	1127024
12 DAUSA	364148	138589	225559
13 DHOLPUR	245396	89444	155952
14 DUNGARPUR	210712	76982	133730
15 GANGANAGAR	1315050	528564	786486
16 HANUMANGARH	1492384	645091	847293
17 JAIPUR	1042852	399957	642895
18 JAISALMER	1180109	375527	804582
19 JALORE	940641	283344	657297
20 JHALAWAR	655058	315526	339532
21 JHUNJHUNU	627943	241776	386167
22 JODHPUR	1878479	481323	1397156
23 KARALI	340453	140357	200096
24 KOTA	528802	257016	271786
25 NAGPUR	1869149	572391	1296758
26 PALI	878201	246561	631640
27 PRATAPGARH	336490	148055	188435
28 RAJSAMAND	138896	44170	94726
29 S.MADHOPUR	453860	165742	288118
30 SIKAR	728902	227769	501133
31 SIROHI	224845	59869	164976
32 TONK	788158	303544	484614
33 UDAIPUR	352369	111827	240542
RAJ. STATE	27515432	9483661	18031771

## GROSS CROPPED AREA 2019-20



**TABLE : 8****CROPWISE PRODUCTION (2019-20)**

(IN M.T.)

DISTRICT	KHARIF CEREAL					
	RICE	JOWAR	BAJRA	MAIZE	SMALL MILLETS	TOTAL
1	2	3	4	5	6	7
1 AJMER	7	90858	94123	30091	0	215079
2 ALWAR	195	13400	598865	4035	0	616495
3 BANSWARA	21185	147	193	146125	209	167859
4 BARAN	45936	1102	1465	8295	0	56798
5 BARMER	0	3924	593697	28	0	597649
6 BHARATPUR	2234	51971	292656	1	0	346862
7 BHILWARA	1031	64435	1191	248264	0	314921
8 BIKANER	0	152	27453	0	0	27605
9 BUNDI	155524	714	1915	28471	0	186624
10 CHITTORGARH	874	16060	121	207095	0	224150
11 CHURU	0	15	142604	0	0	142619
12 DAUSA	0	3948	305932	566	0	310446
13 DHOLPUR	1165	184	209387	0	0	210736
14 DUNGARPUR	17853	150	178	65211	173	83565
15 GANGANAGAR	30396	92	7604	22	0	38114
16 HANUMANGARH	86395	0	16441	14	0	102850
17 JAIPUR	0	36427	569466	1829	0	607722
18 JAISALMER	0	2864	26098	0	0	28962
19 JALORE	0	3569	342858	41	274	346742
20 JHALAWAR	7576	225	4	26450	0	34255
21 JHUNJHUNU	0	0	283584	3	0	283587
22 JODHPUR	0	36687	386795	3	0	423485
23 KARALI	2709	327	292296	26	0	295358
24 KOTA	94703	1202	40	801	0	96746
25 NAGAU	0	32777	295282	10	0	328069
26 PALI	0	28313	27072	13437	0	68822
27 PRATAPGARH	1697	1	1	55352	0	57051
28 RAJSAMAND	57	15229	381	110684	0	126351
29 S.MADHOPUR	6296	354	135128	337	0	142115
30 SIKAR	0	0	350195	3	0	350198
31 SIROHI	0	2636	16214	38031	207	57088
32 TONK	0	46872	67353	7215	0	121440
33 UDAIPUR	4721	1452	59	163231	92	169555
RAJ. STATE	480554	456087	5086651	1155671	955	7179918

**TABLE : 8****CROPWISE PRODUCTION (2019-20)**

(IN M.T.)

DISTRICT	RABI CEREALS				TOTAL CEREALS
	WHEAT	BARLEY	SMALL MILLETS	TOTAL	
1	8	9	10	11	12
1 AJMER	274738	93375	0	368113	583192
2 ALWAR	797360	19393	0	816753	1433248
3 BANSWARA	291466	1866	0	293332	461191
4 BARAN	883589	434	0	884023	940821
5 BARMER	31228	95	0	31323	628972
6 BHARATPUR	528584	4250	0	532834	879696
7 BHILWARA	597234	87739	0	684973	999894
8 BIKANER	355090	24522	14	379626	407231
9 BUNDI	823931	9933	0	833864	1020488
10 CHITTORGARH	854175	32358	0	886533	1110683
11 CHURU	92912	29106	0	122018	264637
12 DAUSA	334490	18740	0	353230	663676
13 DHOLPUR	269776	1640	0	271416	482152
14 DUNGARPUR	145496	3227	0	148723	232288
15 GANGANAGAR	1329576	258590	0	1588166	1626280
16 HANUMANGARH	1233787	53019	0	1286806	1389656
17 JAIPUR	561003	178229	0	739232	1346954
18 JAISALMER	14697	28	0	14725	43687
19 JALORE	117562	801	2712	121075	467817
20 JHALAWAR	652482	571	0	653053	687308
21 JHUNJHUNU	305253	29278	0	334531	618118
22 JODHPUR	203217	1436	0	204653	628138
23 KARALI	315851	332	0	316183	611541
24 KOTA	725558	1866	0	727424	824170
25 NAGPUR	191093	33404	0	224497	552566
26 PALI	276483	19334	0	295817	364639
27 PRATAPGARH	356002	5892	0	361894	418945
28 RAJSAMAND	113318	20283	0	133601	259952
29 S.MADHOPUR	323344	1781	0	325125	467240
30 SIKAR	295582	86150	0	381732	731930
31 SIROHI	107151	3580	1556	112287	169375
32 TONK	229766	16132	0	245898	367338
33 UDAIPUR	262499	25152	0	287651	457206
RAJ. STATE	13894293	1062536	4282	14961111	22141029

**TABLE : 8****CROPWISE PRODUCTION (2019-20)**

(IN M.T.)

DISTRICT	KHARIF PULSES						
	TUR	MOONG	MOTH	URAD	CHAULA	OTHER	TOTAL
1	13	14	15	16	17	18	19
1 AJMER	0	71194	8	10408	336	26	81972
2 ALWAR	115	9	0	0	0	0	124
3 BANSWARA	2094	4	0	2976	3	0	5077
4 BARAN	0	17	0	6680	0	0	6697
5 BARMER	0	23952	88832	0	1	0	112785
6 BHARATPUR	16	41	10	14	0	0	81
7 BHILWARA	4	3315	3	12247	127	244	15940
8 BIKANER	0	16857	75730	0	1	0	92588
9 BUNDI	2	21	0	18018	0	0	18041
10 CHITTORGARH	2	332	0	1223	5	0	1562
11 CHURU	0	130202	68426	1	1730	0	200359
12 DAUSA	0	7	1	4	2	0	14
13 DHOLPUR	336	40	0	22	0	0	398
14 DUNGARPUR	275	13	13	3477	44	0	3822
15 GANGANAGAR	18	40396	1071	36	0	0	41521
16 HANUMANGARH	0	13815	5982	3	2	0	19802
17 JAIPUR	18	81613	15	730	3030	0	85406
18 JAISALMER	0	22236	2446	0	0	0	24682
19 JALORE	0	55459	299	1	8	22	55789
20 JHALAWAR	18	74	0	2911	23	0	3026
21 JHUNJHUNU	0	33604	37	0	14140	0	47781
22 JODHPUR	0	232478	47359	0	1055	0	280892
23 KARALI	74	31	0	43	1	0	149
24 KOTA	5	14	0	5117	1	0	5137
25 NAGAU	0	402928	23284	0	1710	0	427922
26 PALI	47	81116	127	124	222	55	81691
27 PRATAPGARH	264	2	0	2719	6	0	2991
28 RAJSAMAND	0	364	5	274	24	198	865
29 S.MADHOPUR	14	108	0	25839	0	0	25961
30 SIKAR	1	53218	170	0	9999	0	63388
31 SIROHI	49	3290	10	2291	185	20	5845
32 TONK	1	32846	0	25117	30	0	57994
33 UDAIPUR	1843	59	2	3395	12	25	5336
RAJ. STATE	5196	1299655	313830	123670	32697	590	1775638

**TABLE : 8**

**CROPWISE PRODUCTION (2019-20)**

(IN M.T.)

DISTRICT	RABI PULSES						TOTAL PULSES	TOTAL FOOD GRAINS
	GRAM	MASOOR	BATLA	MATAR	OTHER	TOTAL		
1	20	21	22	23	24	25	26	27
1 AJMER	244495	17	0	2631	191	247334	329306	912498
2 ALWAR	19582	33	0	1328	0	20943	21067	1454315
3 BANSWARA	18157	12	0	1	153	18323	23400	484591
4 BARAN	89422	23	0	89	26	89560	96257	1037078
5 BARMER	874	0	0	0	0	874	113659	742631
6 BHARATPUR	3501	453	0	297	2	4253	4334	884030
7 BHILWARA	130794	4578	0	230	59	135661	151601	1151495
8 BIKANER	226709	8	0	29	0	226746	319334	726565
9 BUNDI	46915	1534	0	2276	97	50822	68863	1089351
10 CHITTORGARH	100252	304	0	669	135	101360	102922	1213605
11 CHURU	63771	0	0	9	0	63780	264139	528776
12 DAUSA	33402	0	0	138	1	33541	33555	697231
13 DHOLPUR	732	3	0	103	2	840	1238	483390
14 DUNGARPUR	20691	0	0	0	223	20914	24736	257024
15 GANGANAGAR	113395	0	0	84	0	113479	155000	1781280
16 HANUMANGARH	163588	0	0	1568	0	165156	184958	1574614
17 JAIPUR	152151	0	0	15819	0	167970	253376	1600330
18 JAISALMER	154241	0	0	0	2	154243	178925	222612
19 JALORE	9312	0	0	0	0	9312	65101	532918
20 JHALAWAR	84244	7847	0	21	9	92121	95147	782455
21 JHUNJHUNU	103918	1886	0	118	0	105922	153703	771821
22 JODHPUR	68218	0	0	0	0	68218	349110	977248
23 KARALI	24727	0	0	25	0	24752	24901	636442
24 KOTA	83364	30	0	84	1	83479	88616	912786
25 NAGPUR	152915	135	0	2376	0	155426	583348	1135914
26 PALI	158543	0	0	29	15	158587	240278	604917
27 PRATAPGARH	42307	5695	0	129	855	48986	51977	470922
28 RAJSAMAND	4017	0	0	48	4	4069	4934	264886
29 S.MADHOPUR	89966	279	0	67	4	90316	116277	583517
30 SIKAR	78892	8	0	3551	0	82451	145839	877769
31 SIROHI	3941	0	0	60	25	4026	9871	179246
32 TONK	156153	571	0	167	2102	158993	216987	584325
33 UDAIPUR	15053	0	0	73	968	16094	21430	478636
RAJ. STATE	2658242	23416	0	32019	4874	2718551	4494189	26635218

**TABLE : 8****CROPWISE PRODUCTION (2019-20)**

(IN M.T.)

DISTRICT	KHARIF OILSEEDS				
	GROUNDNUT	SESAMUM	CASTOR SEED	SOYABEAN	TOTAL
1	28	29	30	31	32
1 AJMER	1657	4097	383	1	6138
2 ALWAR	428	451	1	0	880
3 BANSWARA	578	53	4	57025	57660
4 BARAN	844	325	0	134466	135635
5 BARMER	8387	1039	47584	0	57010
6 BHARATPUR	7	795	8	0	810
7 BHILWARA	9389	1273	48	2418	13128
8 BIKANER	529065	1731	584	0	531380
9 BUNDI	811	57	4	22564	23436
10 CHITTORGARH	19968	378	2	42848	63196
11 CHURU	165529	1472	53	0	167054
12 DAUSA	20856	3128	0	0	23984
13 DHOLPUR	92	1610	0	0	1702
14 DUNGARPUR	53	199	78	16031	16361
15 GANGANAGAR	16585	1359	1164	0	19108
16 HANUMANGARH	26400	1388	8840	0	36628
17 JAIPUR	83937	2044	3	1	85985
18 JAISALMER	77431	1554	9124	0	88109
19 JALORE	57416	4803	156115	0	218334
20 JHALAWAR	2135	105	0	68954	71194
21 JHUNJHUNU	18040	265	84	0	18389
22 JODHPUR	402460	7351	13982	0	423793
23 KARALI	637	8613	0	2	9252
24 KOTA	288	222	0	115752	116262
25 NAGPUR	39361	1683	47	1	41092
26 PALI	1632	16767	8214	2	26615
27 PRATAPGARH	978	173	0	45268	46419
28 RAJSAMAND	2627	276	0	222	3125
29 S.MADHOPUR	3532	12794	0	1867	18193
30 SIKAR	62540	121	2	0	62663
31 SIROHI	42702	7809	79907	0	130418
32 TONK	26087	7227	105	42	33461
33 UDAIPUR	900	430	71	17591	18992
RAJ. STATE	1623352	91592	326407	525055	2566406

**TABLE : 8****CROPWISE PRODUCTION (2019-20)**

(IN M.T.)

DISTRICT	RABI OILSEEDS					TOTAL OILSEEDS
	RAPE & MUSTARD	LINSEED	TARAMIRA	SUNFLOWER	TOTAL	
1	33	34	35	36	37	38
1 AJMER	67947	3	8800	0	76750	82888
2 ALWAR	492851	0	970	0	493821	494701
3 BANSWARA	8	0	0	0	8	57668
4 BARAN	125471	49	6	0	125526	261161
5 BARMER	18887	21	11877	0	30785	87795
6 BHARATPUR	403710	1	119	0	403830	404640
7 BHILWARA	58594	51	648	0	59293	72421
8 BIKANER	196930	0	87488	0	284418	815798
9 BUNDI	67238	55	54	0	67347	90783
10 CHITTORGARH	26409	303	260	0	26972	90168
11 CHURU	88505	6	43792	0	132303	299357
12 DAUSA	88392	0	918	0	89310	113294
13 DHOLPUR	138219	0	22	0	138241	139943
14 DUNGARPUR	212	0	0	0	212	16573
15 GANGANAGAR	380720	139	14115	0	394974	414082
16 HANUMANGARH	177639	0	23986	0	201625	238253
17 JAIPUR	155038	2	15082	0	170122	256107
18 JAISALMER	41728	0	48421	0	90149	178258
19 JALORE	103390	0	1979	0	105369	323703
20 JHALAWAR	56339	409	150	0	56898	128092
21 JHUNJHUNU	115090	0	5098	0	120188	138577
22 JODHPUR	252080	0	34416	0	286496	710289
23 KARALI	165967	0	545	0	166512	175764
24 KOTA	43842	94	57	0	43993	160255
25 NAGPUR	83776	25	130682	0	214483	255575
26 PALI	77975	36	14623	0	92634	119249
27 PRATAPGARH	16025	3397	45	0	19467	65886
28 RAJSAMAND	1278	3	28	0	1309	4434
29 S.MADHOPUR	280592	0	117	0	280709	298902
30 SIKAR	60998	3	12956	0	73957	136620
31 SIROHI	13831	0	112	0	13943	144361
32 TONK	485077	5	2780	0	487862	521323
33 UDAIPUR	4039	19	74	0	4132	23124
RAJ. STATE	4288797	4621	460220	0	4753638	7320044



**TABLE : 8****CROPWISE PRODUCTION (2019-20)**

(IN M.T.)

DISTRICT	F I B E R S				SUGARCANE
	COTTON (LINT)	SANHEMP	MESTA	TOTAL	
1	39	40	41	42	43
1 AJMER	6705	0	0	6705	52
2 ALWAR	33878	24	0	33902	362
3 BANSWARA	6717	14	0	6731	2424
4 BARAN	0	0	0	0	585
5 BARMER	0	0	0	0	0
6 BHARATPUR	3885	95	0	3980	40
7 BHILWARA	20793	179	0	20972	869
8 BIKANER	6721	0	0	6721	73
9 BUNDI	37	0	0	37	23069
10 CHITTORGARH	4367	76	0	4443	65237
11 CHURU	3003	0	0	3003	0
12 DAUSA	1	0	0	1	0
13 DHOLPUR	21	0	0	21	225
14 DUNGARPUR	302	0	0	302	629
15 GANGANAGAR	153983	0	0	153983	199558
16 HANUMANGARH	151403	0	0	151403	1242
17 JAIPUR	404	0	0	404	5698
18 JAISALMER	259	0	0	259	0
19 JALORE	783	0	0	783	0
20 JHALAWAR	0	1	0	1	292
21 JHUNJHUNU	8273	0	0	8273	0
22 JODHPUR	32451	0	0	32451	0
23 KARAULI	0	1	0	1	1554
24 KOTA	0	0	0	0	146
25 NAGPUR	26544	0	0	26544	73
26 PALI	9038	13	0	9051	0
27 PRATAPGARH	159	0	0	159	0
28 RAJSAMAND	1154	24	0	1178	10176
29 S.MADHOPUR	0	16	0	16	414
30 SIKAR	48	0	0	48	438
31 SIROHI	1647	0	0	1647	0
32 TONK	312	0	0	312	155
33 UDAIPUR	1014	63	0	1077	12951
RAJ. STATE	473902	506	0	474408	326262

**TABLE : 8****CROPWISE PRODUCTION (2019-20)**

(IN M.T.)

DISTRICT	CONDIMENTS & SPICES					
	CHILLIES	GINGER	TERMERIC	CORIANDER	CUMIN SEED	AJWAIN
1	44	45	46	47	48	49
1 AJMER	297	0	0	272	2662	38
2 ALWAR	156	0	0	0	1	0
3 BANSWARA	69	0	0	0	0	0
4 BARAN	22	0	9	16217	0	0
5 BARMER	0	0	0	5	86555	3
6 BHARATPUR	335	0	0	3	0	0
7 BHILWARA	965	0	22	19	211	342
8 BIKANER	1	0	0	244	9100	0
9 BUNDI	10	0	62	325	0	0
10 CHITTORGARH	57	0	0	3632	35	4852
11 CHURU	2	0	0	40	402	0
12 DAUSA	0	0	0	2	0	0
13 DHOLPUR	472	0	0	0	0	0
14 DUNGARPUR	6	120	6	0	0	0
15 GANGANAGAR	39	0	0	0	2	0
16 HANUMANGARH	0	0	0	0	0	0
17 JAIPUR	1301	0	0	73	19	13
18 JAISALMER	3	0	0	2	47871	0
19 JALORE	2178	0	0	9	63292	29
20 JHALAWAR	111	0	0	46788	0	1
21 JHUNJHUNU	41	0	0	2	0	0
22 JODHPUR	346	0	0	1263	143082	2
23 KARALI	1	0	0	0	0	0
24 KOTA	4	0	0	19604	1	11
25 NAGPUR	136	0	0	72	58379	12
26 PALI	133	0	0	10	12603	20
27 PRATAPGARH	79	5	0	631	6	333
28 RAJSAMAND	179	0	0	22	0	421
29 S.MADHOPUR	12849	0	2	234	0	0
30 SIKAR	14	0	0	25	5	0
31 SIROHI	94	0	0	22	3563	0
32 TONK	335	0	0	76	349	18
33 UDAIPUR	347	248	121	13	8	42
RAJ. STATE	20582	373	222	89605	428146	6137

**TABLE : 8****CROPWISE PRODUCTION (2019-20)**

(IN M.T.)

DISTRICT	CONDIMENTS & SPICES(F)				
	GARLIC	FENNEL (SAUNF)	METHI	OTHERS	TOTAL
1	50	51	52	53	54
1 AJMER	3	50	797	0	4119
2 ALWAR	0	0	387	0	544
3 BANSWARA	0	0	5	0	74
4 BARAN	173095	0	103	0	189446
5 BARMER	0	20	251	0	86834
6 BHARATPUR	90	28	9	0	465
7 BHILWARA	1540	12	365	0	3476
8 BIKANER	3	163	11272	0	20783
9 BUNDI	9049	0	118	0	9564
10 CHITTORGARH	29761	0	4077	0	42414
11 CHURU	0	83	5593	0	6120
12 DAUSA	0	1455	10	0	1467
13 DHOLPUR	5	1	0	0	478
14 DUNGARPUR	70	69	8	0	279
15 GANGANAGAR	620	0	42	0	703
16 HANUMANGARH	22	0	70	0	92
17 JAIPUR	42	52	1375	0	2875
18 JAISALMER	0	2	70	0	47948
19 JALORE	15	523	356	0	66402
20 JHALAWAR	45805	6	4134	0	96845
21 JHUNJHUNU	464	0	5112	0	5619
22 JODHPUR	41970	3974	8276	0	198913
23 KARALI	0	23	0	0	24
24 KOTA	93738	0	973	0	114331
25 NAGPUR	837	6801	4929	0	71166
26 PALI	12	3275	2530	0	18583
27 PRATAPGARH	48480	0	8183	0	57717
28 RAJSAMAND	143	0	406	0	1171
29 S.MADHOPUR	32	1133	186	0	14436
30 SIKAR	92	2	6805	0	6943
31 SIROHI	55	6885	14	0	10633
32 TONK	2	963	52	0	1795
33 UDAIPUR	115	101	234	0	1229
RAJ. STATE	446060	25621	66742	0	1083488

**TABLE : 8****CROPWISE PRODUCTION (2019-20)**

(IN M.T.)

DISTRICT	FRUITS & VEGETABLE					
	PAPAYA	POTATO	ONION	SWEET POTATO	WATER CALDROP (SINGHADA)	TOTAL
1	55	56	57	58	59	60
1 AJMER	16	46	3656	10	50	3778
2 ALWAR	10	44	38811	0	0	38865
3 BANSWARA	0	3	34	0	0	37
4 BARAN	0	439	1284	5	0	1728
5 BARMER	0	0	88	46	0	134
6 BHARATPUR	0	22191	58	104	11	22364
7 BHILWARA	33	12	54	0	0	99
8 BIKANER	0	14	510	0	0	524
9 BUNDI	7	330	104	512	34	987
10 CHITTORGARH	0	260	4173	151	0	4584
11 CHURU	0	60	7576	0	0	7636
12 DAUSA	0	51	108	0	0	159
13 DHOLPUR	0	153580	70	380	45	154075
14 DUNGARPUR	0	0	115	0	0	115
15 GANGANAGAR	0	4209	3180	0	0	7389
16 HANUMANGARH	0	7528	740	0	20	8288
17 JAIPUR	0	54	11354	64	0	11472
18 JAISALMER	0	0	13	0	0	13
19 JALORE	104	194	888	317	0	1503
20 JHALAWAR	0	111	9423	49	6	9589
21 JHUNJHUNU	0	4	24196	0	0	24200
22 JODHPUR	45	280	436690	75	0	437090
23 KARALI	0	33	72	3	2	110
24 KOTA	0	1364	740	0	0	2104
25 NAGAU	1	90	117235	139	0	117465
26 PALI	8	0	1242	3	0	1253
27 PRATAPGARH	0	185	2294	0	0	2479
28 RAJSAMAND	39	64	18	0	0	121
29 S.MADHOPUR	0	87	508	20	92	707
30 SIKAR	0	25	300579	16830	0	317434
31 SIROHI	3310	11070	1765	75	0	16220
32 TONK	0	189	694	3	0	886
33 UDAIPUR	0	18	103	0	0	121
RAJ. STATE	3573	202535	968375	18786	260	1193529

**TABLE : 8****CROPWISE PRODUCTION (2018-19)**

(IN M.T.)

DISTRICT	DRUGS & NARCOTICS			GUWAR SEED	MEHANDI (HEENA)
	TOBACCO	ISABGOL	TOTAL		
1	61	62	63	64	65
1 AJMER	0	190	190	12800	0
2 ALWAR	308	0	308	6303	0
3 BANSWARA	0	0	0	90	0
4 BARAN	0	0	0	0	0
5 BARMER	0	52270	52270	146064	0
6 BHARATPUR	0	0	0	5110	0
7 BHILWARA	1	305	306	4397	4
8 BIKANER	0	17560	17560	198111	0
9 BUNDI	0	8	8	90	0
10 CHITTORGARH	0	1992	1992	2119	0
11 CHURU	0	2925	2925	67764	0
12 DAUSA	5	0	5	8865	0
13 DHOLPUR	0	0	0	167	0
14 DUNGARPUR	0	0	0	255	0
15 GANGANAGAR	0	103	103	175089	0
16 HANUMANGARH	0	24	24	135668	0
17 JAIPUR	0	30	30	53244	0
18 JAISALMER	0	22303	22303	94440	0
19 JALORE	51	16809	16860	25131	0
20 JHALAWAR	0	167	167	0	0
21 JHUNJHUNU	60	2	62	48543	0
22 JODHPUR	0	20067	20067	125829	554
23 KARALI	11	0	11	2172	0
24 KOTA	0	1	1	0	0
25 NAGPUR	0	30724	30724	70401	0
26 PALI	0	3288	3288	13138	38954
27 PRATAPGARH	0	401	401	11	0
28 RAJSAMAND	30	3	33	2656	0
29 S.MADHOPUR	0	0	0	915	0
30 SIKAR	0	1013	1013	69276	0
31 SIROHI	1	263	264	11315	0
32 TONK	0	8	8	1454	0
33 UDAIPUR	0	190	190	3453	0
RAJ. STATE	467	170646	171113	1284870	39512

TABLE - 9

## AVERAGE YIELD OF PRINCIPAL CROPS 2019-20

(Kg / Hect.)

DISTRICT	PADDY	RICE	JOWAR	BAJRA	MAIZE	WHEAT
1	2	3	4	5	6	7
1 AJMER	NE	NE	596	1523	1339	3581
2 ALWAR	NE	NE	702	2104	1765	4381
3 BANSWARA	1124	749	NE	NE	1263	2645
4 BARAN	3315	2210	NE	NE	716	4863
5 BARMER	NE	NE	412	623	NE	1803
6 BHARATPUR	4143	2762	1094	2162	NE	4285
7 BHILWARA	NE	NE	939	403	1448	4089
8 BIKANER	NE	NE	NE	298	NE	2855
9 BUNDI	4034	2689	NE	NE	707	4720
10 CHITTORGARH	1113	NE	927	NE	1693	4676
11 CHURU	NE	NE	NE	555	NE	2188
12 DAUSA	NE	NE	901	1973	NE	3943
13 DHOLPUR	NE	NE	NE	2225	NE	4442
14 DUNGARPUR	1592	1061	NE	NE	1070	2378
15 GANGANAGAR	4170	2780	NE	1410	NE	4659
16 HANUMANGARH	3735	2490	NE	518	NE	4678
17 JAIPUR	NE	NE	1060	1885	NE	3881
18 JAISALMER	NE	NE	731	212	NE	1553
19 JALORE	NE	NE	579	1035	NE	2226
20 JHALAWAR	2217	1478	NE	NE	676	4176
21 JHUNJHUNU	NE	NE	NE	1383	NE	4071
22 JODHPUR	NE	NE	731	1000	NE	2708
23 KARALI	2377	1585	NE	2224	NE	4259
24 KOTA	4356	2904	1093	NE	390	4351
25 NAGPUR	NE	NE	604	985	NE	2809
26 PALI	NE	NE	352	893	1272	2753
27 PRATAPGARH	NE	NE	NE	NE	1423	4013
28 RAJSAMAND	NE	NE	1619	NE	1744	3421
29 S.MADHOPUR	4356	2904	NE	1922	NE	4373
30 SIKAR	NE	NE	NE	1317	NE	3488
31 SIROHI	NE	NE	763	1207	1854	3177
32 TONK	NE	NE	663	1309	1042	3830
33 UDAIPUR	1509	1006	288	NE	1018	3155
RAJ. STATE	3284	2189	709	1186	1297	3973

**TABLE - 9**

**AVERAGE YIELD OF PRINCIPAL CROPS 2019-20**

(Kg / Hect.)

DISTRICT	BARLEY	GRAM	MOONG	MOTH	URAD	CHAULA	GROUND-NUT
1	8	9	10	11	12	13	14
1 AJMER	3231	1408	616	NE	343	854	1386
2 ALWAR	3852	1409	NE	NE	NE	NE	NE
3 BANSWARA	NE	1130	NE	NE	401	NE	NE
4 BARAN	NE	1892	NE	NE	137	NE	NE
5 BARMER	NE	563	427	538	NE	NE	2245
6 BHARATPUR	NE	886	NE	NE	NE	NE	NE
7 BHILWARA	3365	1641	272	NE	202	NE	787
8 BIKANER	2798	946	355	221	NE	NE	2159
9 BUNDI	NE	1859	NE	NE	186	NE	NE
10 CHITTORGARH	3377	2134	NE	NE	126	NE	784
11 CHURU	2161	164	460	264	NE	642	2277
12 DAUSA	3391	1397	NE	NE	NE	NE	1880
13 DHOLPUR	NE	NE	NE	NE	NE	NE	NE
14 DUNGARPUR	NE	1428	NE	NE	358	NE	NE
15 GANGANAGAR	4591	1306	493	314	NE	NE	2394
16 HANUMANGARH	3704	662	385	162	NE	NE	2212
17 JAIPUR	3488	1256	685	NE	610	655	2246
18 JAISALMER	NE	901	394	384	NE	NE	1879
19 JALORE	NE	994	534	574	NE	NE	2619
20 JHALAWAR	NE	1566	NE	NE	96	NE	NE
21 JHUNJHUNU	3344	1351	550	NE	NE	619	2200
22 JODHPUR	NE	1193	734	583	NE	NE	2655
23 KARALI	NE	1698	NE	NE	NE	NE	NE
24 KOTA	NE	1770	NE	NE	120	NE	NE
25 NAGPUR	3135	1173	638	409	NE	628	2227
26 PALI	2890	1226	320	NE	NE	NE	NE
27 PRATAPGARH	3748	1520	NE	NE	601	NE	618
28 RAJSAMAND	2890	1869	NE	NE	NE	NE	NE
29 S.MADHOPUR	NE	2080	NE	NE	419	NE	1487
30 SIKAR	3523	1224	773	428	NE	710	2413
31 SIROHI	NE	789	562	NE	696	NE	2506
32 TONK	3287	1741	459	NE	295	NE	1441
33 UDAIPUR	2772	1379	NE	NE	443	NE	653
RAJ. STATE	3527	1079	559	329	246	653	2197

**TABLE - 9**

**AVERAGE YIELD OF PRINCIPAL CROPS 2019-20**

(Kg / Hect.)

DISTRICT	SESAMUM	RAPE & MUSTARD	SOYA-BEAN	TARAMIRA	SUGARCANE	CUMIN SEED (JEERA)
1	15	16	18	19	20	21
1 AJMER	406	1774	NE	1081	51633	588
2 ALWAR	NE	1855	NE	NE	40227	NE
3 BANSWARA	NE	NE	756	NE	56370	NE
4 BARAN	NE	1814	537	NE	NE	NE
5 BARMER	256	1016	NE	NE	NE	415
6 BHARATPUR	473	1646	NE	NE	40227	NE
7 BHILWARA	119	1701	480	NE	43452	NE
8 BIKANER	146	1316	NE	NE	NE	385
9 BUNDI	40	1618	490	NE	90112	NE
10 CHITTORGARH	NE	1846	417	NE	60071	NE
11 CHURU	272	874	NE	NE	NE	271
12 DAUSA	413	1660	NE	NE	NE	NE
13 DHOLPUR	439	1930	NE	NE	56250	NE
14 DUNGARPUR	NE	NE	437	NE	62904	NE
15 GANGANAGAR	358	1641	NE	487	81187	NE
16 HANUMANGARH	NE	1433	NE	370	NE	NE
17 JAIPUR	435	1620	NE	638	NE	NE
18 JAISALMER	199	915	NE	NE	NE	452
19 JALORE	423	1357	NE	508	NE	460
20 JHALAWAR	NE	1628	277	NE	NE	NE
21 JHUNJHUNU	NE	1557	NE	NE	NE	NE
22 JODHPUR	439	1430	NE	697	NE	749
23 KARALI	398	1839	NE	NE	103600	NE
24 KOTA	167	1761	642	NE	NE	NE
25 NAGPUR	211	1162	NE	642	NE	695
26 PALI	290	1326	NE	624	NE	767
27 PRATAPGARH	NE	1817	326	NE	NE	NE
28 RAJSAMAND	NE	1370	NE	NE	44436	NE
29 S.MADHOPUR	379	1871	1236	NE	103600	NE
30 SIKAR	NE	1309	NE	NE	NE	NE
31 SIROHI	434	1274	NE	NE	NE	678
32 TONK	282	1717	NE	847	51633	NE
33 UDAIPUR	NE	711	540	NE	61671	NE
RAJ. STATE	327	1581	469	602	73055	549



TABLE - 9

## AVERAGE YIELD OF PRINCIPAL CROPS 2019-20

(Kg / Hect.)

DISTRICT	COTTON	COTTON (LINT)	MASOOR	METHI	CORIANDER	ISABGOAL	GWAR
1	22	23	24	25	26	27	28
1 AJMER	1999	666	NE	NE	NE	NE	1034
2 ALWAR	1404	468	NE	NE	NE	NE	1018
3 BANSWARA	1940	647	NE	NE	NE	NE	NE
4 BARAN	NE	NE	NE	NE	1725	NE	NE
5 BARMER	NE	NE	NE	NE	NE	416	511
6 BHARATPUR	1542	514	NE	NE	NE	NE	1286
7 BHILWARA	1403	468	1377	NE	NE	NE	720
8 BIKANER	1108	NE	NE	1158	NE	501	298
9 BUNDI	NE	NE	1135	NE	1413	NE	NE
10 CHITTORGARH	1081	360	NE	1640	1713	585	NE
11 CHURU	1623	541	NE	949	NE	392	339
12 DAUSA	NE	NE	NE	NE	NE	NE	1154
13 DHOLPUR	NE	NE	NE	NE	NE	NE	NE
14 DUNGARPUR	NE	NE	NE	NE	NE	NE	NE
15 GANGANAGAR	2309	770	NE	NE	NE	NE	659
16 HANUMANGARH	2111	704	NE	NE	NE	NE	352
17 JAIPUR	NE	NE	NE	NE	NE	NE	1226
18 JAISALMER	NE	NE	NE	NE	NE	550	196
19 JALORE	NE	NE	NE	NE	NE	413	540
20 JHALAWAR	NE	NE	1429	1478	1308	NE	NE
21 JHUNJHUNU	1489	496	NE	1287	NE	NE	906
22 JODHPUR	1581	527	NE	1138	NE	704	914
23 KARALI	NE	NE	NE	NE	NE	NE	1571
24 KOTA	NE	NE	NE	1769	1838	NE	NE
25 NAGAU	1427	476	NE	1111	NE	712	702
26 PALI	1639	546	NE	1388	NE	872	521
27 PRATAPGARH	523	NE	1343	1622	NE	877	NE
28 RAJSAMAND	746	249	NE	NE	NE	NE	1014
29 S.MADHOPUR	NE	NE	1699	NE	1493	NE	1142
30 SIKAR	NE	NE	NE	1413	NE	NE	857
31 SIROHI	1493	498	NE	NE	NE	NE	968
32 TONK	NE	NE	1699	NE	NE	NE	716
33 UDAIPUR	NE	NE	NE	NE	NE	168	384
RAJ. STATE	1869	623	1375	1267	1488	511	452

TABLE : 10

## RAINFALL

(M.M.)

DISTRICT	YEAR 2019						
	JUNE	JULY	AUGUST	SEPTEMBER	OCTOBER	NOVEMBER	DECEMBER
1	2	3	4	5	6	7	8
1 AJMER	30.40	311.60	339.80	71.70	11.40	4.40	6.50
2 ALWAR	33.50	153.80	139.80	52.40	19.70	2.90	4.89
3 BANSWARA	109.60	216.90	425.00	466.10	61.10	0.70	1.90
4 BARAN	56.80	330.90	511.30	346.80	22.60	1.00	0.30
5 BARMER	23.10	89.30	84.30	93.60	17.60	37.60	1.50
6 BHARATPUR	23.80	207.10	174.20	92.40	8.80	3.20	6.00
7 BHILWARA	70.20	277.30	410.10	169.40	6.00	5.00	1.70
8 BIKANER	13.20	57.10	94.20	44.70	17.40	32.10	8.30
9 BUNDI	75.50	363.80	511.70	212.70	7.80	0.00	0.00
10 CHITTORGARH	116.70	253.50	524.90	277.80	27.90	14.80	0.00
11 CHURU	17.90	166.70	138.60	34.90	9.70	36.30	5.90
12 DAUSA	53.60	255.80	291.00	75.00	19.90	0.00	6.40
13 DHOLPUR	56.00	261.50	214.30	158.00	22.00	19.70	12.00
14 DUNGARPUR	155.00	176.00	396.50	302.30	107.60	1.30	0.00
15 GANGANAGAR	17.70	51.70	40.40	32.90	2.50	17.50	13.10
16 HANUMANGARH	29.10	131.00	43.40	16.40	1.00	30.30	8.60
17 JAIPUR	30.80	285.30	263.20	75.40	10.00	4.60	4.30
18 JAISALMER	27.00	22.30	57.70	43.20	27.20	41.30	0.00
19 JALORE	36.70	89.60	247.70	131.40	17.10	8.00	0.90
20 JHALAWAR	84.80	332.10	675.30	574.00	46.90	7.40	0.80
21 JHUNJHUNU	44.90	368.10	163.50	31.40	6.40	10.60	20.10
22 JODHPUR	21.70	106.40	192.90	38.00	12.70	21.40	1.80
23 KARALI	40.60	186.70	185.90	111.40	8.00	28.00	11.00
24 KOTA	55.20	328.90	530.70	289.60	32.90	5.10	0.70
25 NAGOUR	16.80	232.80	294.50	33.70	25.40	17.00	3.20
26 PALI	27.90	183.50	393.80	112.00	6.80	7.00	4.50
27 PRATAPGARH	189.80	375.80	696.40	578.00	125.20	3.80	3.00
28 RAJSAMAND	79.00	203.40	345.10	120.60	18.00	4.40	2.10
29 S.MADHOPUR	63.30	358.10	307.80	118.80	14.80	4.60	7.40
30 SIKAR	45.90	351.60	186.40	53.50	3.40	20.90	7.50
31 SIROHI	97.30	142.00	478.70	129.70	34.00	1.90	0.20
32 TONK	45.80	248.30	375.80	158.40	10.90	1.50	5.60
33 UDAIPUR	123.50	152.20	455.50	235.60	81.30	4.00	0.30
RAJ. STATE	56.60	221.00	311.60	157.60	25.00	11.10	4.20

**TABLE : 10****RAINFALL**

(M.M.)

DISTRICT	YEAR 2020				
	JANUARY	FEBRUARY	MARCH	APRIL	MAY
1	9	10	11	12	13
1 AJMER	0.00	0.00	12.70	6.10	25.60
2 ALWAR	2.00	1.10	74.10	9.20	24.50
3 BANSWARA	0.00	0.00	6.90	0.40	0.00
4 BARAN	10.90	0.50	13.60	1.10	0.90
5 BARMER	4.40	0.00	12.50	2.20	17.50
6 BHARATPUR	10.20	0.20	30.80	6.20	28.80
7 BHILWARA	0.40	0.00	19.80	9.00	21.30
8 BIKANER	14.90	0.00	19.60	7.60	35.60
9 BUNDI	2.20	0.00	15.70	2.20	14.30
10 CHITTORGARH	0.30	0.00	20.60	4.90	10.80
11 CHURU	4.40	0.00	37.40	9.30	34.70
12 DAUSA	1.60	0.00	24.50	3.80	28.40
13 DHOLPUR	19.30	0.00	24.20	4.50	24.80
14 DUNGARPUR	0.00	0.00	3.70	0.00	0.00
15 GANGANAGAR	27.90	0.60	42.80	4.00	22.60
16 HANUMANGARH	23.60	2.40	61.60	0.60	47.10
17 JAIPUR	0.50	0.10	20.50	11.20	32.00
18 JAISALMER	9.00	0.00	20.80	3.80	8.30
19 JALORE	0.00	0.00	15.10	5.60	4.70
20 JHALAWAR	3.60	0.00	9.20	0.50	1.60
21 JHUNJHUNU	2.10	1.30	30.60	13.10	19.40
22 JODHPUR	4.40	0.00	16.10	2.50	19.00
23 KARALI	12.00	0.00	7.50	1.40	17.10
24 KOTA	4.10	0.00	18.90	4.70	5.60
25 NAGPUR	0.00	0.00	18.70	12.90	37.50
26 PALI	0.30	0.00	13.10	8.00	30.70
27 PRATAPGARH	0.00	0.00	8.60	1.40	1.40
28 RAJSAMAND	0.00	0.00	22.60	13.50	19.40
29 S.MADHOPUR	6.80	0.00	13.40	7.80	23.80
30 SIKAR	1.60	0.00	38.00	19.40	29.40
31 SIROHI	0.00	0.00	9.00	0.50	9.20
32 TONK	3.90	0.00	12.60	7.50	24.60
33 UDAIPUR	0.00	0.00	17.70	3.00	8.50
RAJ. STATE	4.20	0.20	21.80	6.00	19.60

**TABLE : 10****RAINFALL**

(M.M.)

DISTRICT	NORMAL RAINFALL	ACTUAL RAINFALL YEAR 2019	PERCENTAGE VARIATION OF COLUM 3 OVER 2
1	2	3	4
1 AJMER	601.80	794.40	32.00
2 ALWAR	657.30	462.09	-29.70
3 BANSWARA	950.30	1281.30	34.83
4 BARAN	873.80	1319.70	51.03
5 BARMER	265.70	382.50	43.96
6 BHARATPUR	663.90	593.50	-10.60
7 BHILWARA	683.20	966.80	41.51
8 BIKANER	243.00	306.70	26.21
9 BUNDI	773.40	1198.60	54.98
10 CHITTORGARH	841.50	1248.80	48.40
11 CHURU	354.70	452.80	27.66
12 DAUSA	561.00	739.90	31.89
13 DHOLPUR	744.50	812.40	9.12
14 DUNGARPUR	728.90	1144.40	57.00
15 GANGANAGAR	226.40	231.90	2.43
16 HANUMANGARH	273.50	352.80	28.99
17 JAIPUR	563.80	706.70	25.35
18 JAISALMER	185.50	252.00	35.85
19 JALORE	370.00	544.20	47.08
20 JHALAWAR	844.30	1773.50	110.06
21 JHUNJHUNU	405.10	684.00	68.85
22 JODHPUR	313.70	416.30	32.71
23 KARALI	670.70	606.10	-9.63
24 KOTA	732.40	1282.50	75.11
25 NAGPUR	311.70	653.30	109.59
26 PALI	424.40	756.80	78.32
27 PRATAPGARH	844.90	1978.20	134.13
28 RAJSAMAND	567.80	803.00	41.42
29 S.MADHOPUR	873.40	897.70	2.78
30 SIKAR	440.30	712.00	61.71
31 SIROHI	591.20	903.40	52.81
32 TONK	668.30	864.30	29.33
33 UDAIPUR	645.00	1069.50	65.81
RAJ. STATE	575.10	820.30	42.64

TABLE : 10

## SEASONAL RAIN-FALL 2018-19

IN M.M.

DISTRICT	SEASONAL RAIN-FALL 2018-19				VARIATION FROM NORMAL RAINFALL
	MANSOON				
	SOUTH-WEST (JUNE TO SEP.)	SOUTH-EAST (OCT. TO JAN.)	INTERMEDIATE (FEB. TO MAY.)	TOTAL YEAR	
1	2	3	4	5	6
1 AJMER	753.50	22.30	44.40	820.20	218.40
2 ALWAR	379.50	29.49	108.90	517.89	-139.41
3 BANSWARA	1217.60	63.70	7.30	1288.60	338.30
4 BARAN	1245.80	34.80	16.10	1296.70	422.90
5 BARMER	290.30	61.10	32.20	383.60	117.90
6 BHARATPUR	497.50	28.20	66.00	591.70	-72.20
7 BHILWARA	927.00	13.10	50.10	990.20	307.00
8 BIKANER	209.20	72.70	62.80	344.70	101.70
9 BUNDI	1163.70	10.00	32.20	1205.90	432.50
10 CHITTORGARH	1172.90	43.00	36.30	1252.20	410.70
11 CHURU	358.10	56.30	81.40	495.80	141.10
12 DAUSA	675.40	27.90	56.70	760.00	199.00
13 DHOLPUR	689.80	73.00	53.50	816.30	71.80
14 DUNGARPUR	1029.80	108.90	3.70	1142.40	413.50
15 GANGANAGAR	142.70	61.00	70.00	273.70	47.30
16 HANUMANGARH	219.90	63.50	111.70	395.10	121.60
17 JAIPUR	654.70	19.40	63.80	737.90	174.10
18 JAISALMER	150.20	77.50	32.90	260.60	75.10
19 JALORE	505.40	26.00	25.40	556.80	186.80
20 JHALAWAR	1666.20	58.70	11.30	1736.20	891.90
21 JHUNJHUNU	607.90	39.20	64.40	711.50	306.40
22 JODHPUR	359.00	40.30	37.60	436.90	123.20
23 KARALI	524.60	59.00	26.00	609.60	-61.10
24 KOTA	1204.40	42.80	29.20	1276.40	544.00
25 NAGPUR	577.80	45.60	69.10	692.50	380.80
26 PALI	717.20	18.60	51.80	787.60	363.20
27 PRATAPGARH	1840.00	132.00	11.40	1983.40	1138.50
28 RAJSAMAND	748.10	24.50	55.50	828.10	260.30
29 S.MADHOPUR	848.00	33.60	45.00	926.60	53.20
30 SIKAR	637.40	33.40	86.80	757.60	317.30
31 SIROHI	847.70	36.10	18.70	902.50	311.30
32 TONK	828.30	21.90	44.70	894.90	226.60
33 UDAIPUR	966.80	85.60	29.20	1081.60	436.60
RAJ. STATE	747.16	47.37	46.55	841.08	265.98

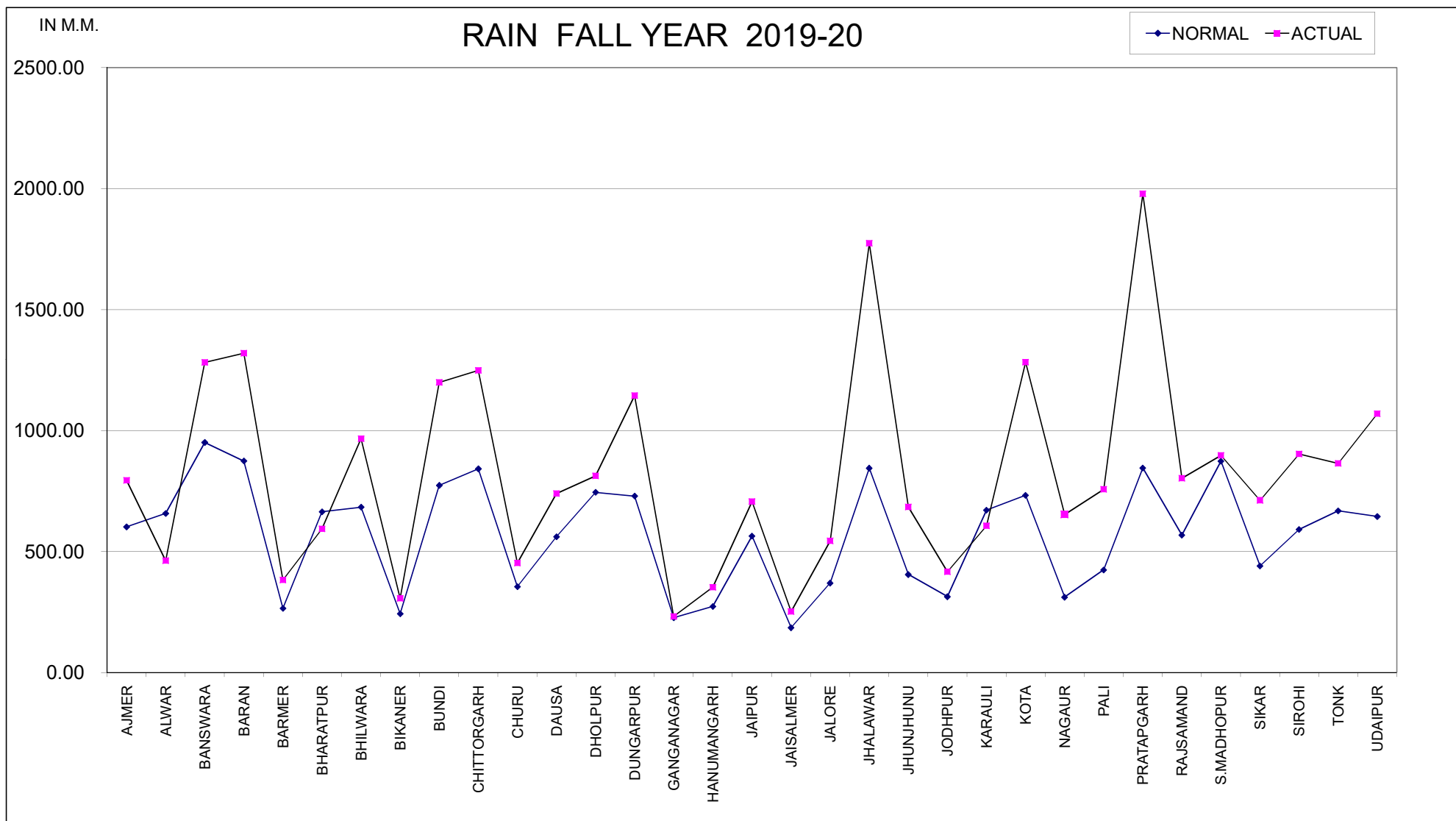

**TABLE : 11****CONSUMPTION OF FERTILIZERS (2019-20)**

(in terms of nutrients)

(IN M. TONNES)

DISTRICT	KHARIF			
	NITROGENIUS (N)	PHOSPHETIC (P)	POTASIC (K)	TOTAL
1	2	3	4	5
1 AJMER	7978	4262	52	12292
2 ALWAR	30987	14411	272	45670
3 BANSWARA	15625	1908	93	17626
4 BARAN	20182	11292	14	31488
5 BARMER	6325	1653	88	8066
6 BHARATPUR	27217	13473	301	40991
7 BHILWARA	19009	8600	628	28237
8 BIKANER	13881	9239	61	23181
9 BUNDI	20689	9468	164	30321
10 CHITTORGARH	23801	12586	2061	38448
11 CHURU	5427	1745	5	7177
12 DAUSA	12407	5064	161	17632
13 DHOLPUR	15216	4885	190	20291
14 DUNGARPUR	2647	183	104	2934
15 GANGANAGAR	42698	24986	3069	70753
16 HANUMANGARH	33332	17046	651	51029
17 JAIPUR	23462	20839	910	45211
18 JAISALMER	4193	1949	102	6244
19 JALORE	9884	3338	286	13508
20 JHALAWAR	13602	8548	350	22500
21 JHUNJHUNU	6175	2052	47	8274
22 JODHPUR	21111	15607	275	36993
23 KARALI	12395	11765	1300	25460
24 KOTA	23105	21181	404	44690
25 NAGPUR	15457	9642	123	25222
26 PALI	5099	4933	187	10219
27 PRATAPGARH	9189	3554	818	13561
28 RAJSAMAND	3078	634	96	3808
29 S.MADHOPUR	13774	6583	1626	21983
30 SIKAR	10149	3658	204	14011
31 SIROHI	4628	2080	268	6976
32 TONK	16548	9570	214	26332
33 UDAIPUR	9911	5014	796	15721
RAJ. STATE	499181	271748	15920	786849

**TABLE : 11****CONSUMPTION OF FERTILIZERS (2019-20)**

(in terms of nutrients)

(IN M. TONNES)

DISTRICT	RABI			
	NITROGENIUS (N)	PHOSPHTIC (P)	POTASIC (K)	TOTAL
1	6	7	8	9
1 AJMER	10580	2991	17	13588
2 ALWAR	35476	5843	215	41534
3 BANSWARA	21946	2411	162	24519
4 BARAN	40232	14631	458	55321
5 BARMER	14835	2509	45	17389
6 BHARATPUR	24405	4940	22	29367
7 BHILWARA	26880	6369	92	33341
8 BIKANER	32007	10085	108	42200
9 BUNDI	33008	7490	457	40955
10 CHITTORGARH	34475	12105	839	47419
11 CHURU	10273	2256	4	12533
12 DAUSA	14317	2578	40	16935
13 DHOLPUR	14632	2337	110	17079
14 DUNGARPUR	3372	533	79	3984
15 GANGANAGAR	66093	22145	1970	90208
16 HANUMANGARH	47499	13225	638	61362
17 JAIPUR	28322	14727	544	43593
18 JAISALMER	10390	2486	5	12881
19 JALORE	15263	2087	362	17712
20 JHALAWAR	30478	9502	153	40133
21 JHUNJHUNU	10048	1823	18	11889
22 JODHPUR	26436	8223	430	35089
23 KARALI	12760	3922	9	16691
24 KOTA	41298	13608	321	55227
25 NAGPUR	16373	9584	203	26160
26 PALI	11174	3293	169	14636
27 PRATAPGARH	13822	4562	1019	19403
28 RAJSAMAND	4472	765	158	5395
29 S.MADHOPUR	17555	2972	37	20564
30 SIKAR	10263	1999	98	12360
31 SIROHI	8739	1337	165	10241
32 TONK	17857	3917	100	21874
33 UDAIPUR	15805	3797	675	20277
RAJ. STATE	721085	201052	9722	931859



**TABLE : 11****CONSUMPTION OF FERTILIZERS (2019-20)**

(in terms of nutrients)

(IN M. TONNES)

DISTRICT	TOTAL			
	NITROGENIUS (N)	PHOSPHETIC (P)	POTASIC (K)	TOTAL
1	10	11	12	13
1 AJMER	18558	7253	69	25880
2 ALWAR	66463	20254	487	87204
3 BANSWARA	37571	4319	255	42145
4 BARAN	60414	25923	472	86809
5 BARMER	21160	4162	133	25455
6 BHARATPUR	51622	18413	323	70358
7 BHILWARA	45889	14969	720	61578
8 BIKANER	45888	19324	169	65381
9 BUNDI	53697	16958	621	71276
10 CHITTORGARH	58276	24691	2900	85867
11 CHURU	15700	4001	9	19710
12 DAUSA	26724	7642	201	34567
13 DHOLPUR	29848	7222	300	37370
14 DUNGARPUR	6019	716	183	6918
15 GANGANAGAR	108791	47131	5039	160961
16 HANUMANGARH	80831	30271	1289	112391
17 JAIPUR	51784	35566	1454	88804
18 JAISALMER	14583	4435	107	19125
19 JALORE	25147	5425	648	31220
20 JHALAWAR	44080	18050	503	62633
21 JHUNJHUNU	16223	3875	65	20163
22 JODHPUR	47547	23830	705	72082
23 KARAUJI	25155	15687	1309	42151
24 KOTA	64403	34789	725	99917
25 NAGPUR	31830	19226	326	51382
26 PALI	16273	8226	356	24855
27 PRATAPGARH	23011	8116	1837	32964
28 RAJSAMAND	7550	1399	254	9203
29 S.MADHOPUR	31329	9555	1663	42547
30 SIKAR	20412	5657	302	26371
31 SIROHI	13367	3417	433	17217
32 TONK	34405	13487	314	48206
33 UDAIPUR	25716	8811	1471	35998
RAJ. STATE	1220266	472800	25642	1524654

**TABLE - 12****HYBRID/HYVP SEED DISTRIBUTION ( 2019-20 )**

(In Quintal)

DISTRICT	PADDY	JOWAR	BAJRA	MAIZE	WHEAT	TOTAL
1	2	3	4	5	6	7
1 AJMER	0	2971	2063	1114	5099	11247
2 ALWAR	0	82	11387	0	206195	217664
3 BANSWARA	0	0	0	18990	30696	49686
4 BARAN	1590	0	40	4250	53515	59395
5 BARMER	0	0	8750	0	5100	13850
6 BHARATPUR	146	2840	6390	0	85580	94956
7 BHILWARA	0	2140	10	18120	35001	55271
8 BIKANER	0	0	670	0	27300	27970
9 BUNDI	3140	16	75	8210	22703	34144
10 CHITTORGARH	0	1028	0	19443	30877	51348
11 CHURU	0	0	6736	0	6565	13301
12 DAUSA	0	300	4666	77	23794	28837
13 DHOLPUR	0	0	3151	0	33866	37017
14 DUNGARPUR	44	0	0	967	6961	7972
15 GANGANAGAR	0	0	0	0	120000	120000
16 HANUMANGARH	1319	0	837	0	124391	126547
17 JAIPUR	0	850	2472	0	22767	26089
18 JAISALMER	0	0	1569	0	2558	4127
19 JALORE	0	895	9060	5	36370	46330
20 JHALAWAR	0	6	0	8630	59482	68118
21 JHUNJHUNU	0	0	8231	0	39356	47587
22 JODHPUR	0	0	10098	0	24050	34148
23 KARALI	0	350	5018	10	30877	36255
24 KOTA	0	0	0	1250	72100	73350
25 NAGOUR	0	0	6355	0	20028	26383
26 PALI	0	1030	1566	138	22883	25617
27 PRATAPGARH	19	0	0	6200	15888	22107
28 RAJSAMAND	0	258	0	4004	5885	10147
29 S.MADHOPUR	43	71	3338	6	33993	37451
30 SIKAR	0	0	8235	0	34150	42385
31 SIROHI	0	123	372	1512	2405	4412
32 TONK	0	6422	2163	1512	68250	78347
33 UDAIPUR	0	349	0	6151	23044	29544
RAJ. STATE	6301	19731	103252	100589	1331729	1561602

TABLE:13

## FARM HARVEST PRICES YEAR 2019-2020

(Rs. per Quintal)

DISTRICT	RICE	PADDY	JOWAR	BAJRA	MAIZE	RED CHILLIES
1	2	3	4	5	6	7
1 AJMER	3082	NR	1949	1726	2066	12030
2 ALWAR	4280	NR	1979	1720	1901	8465
3 BANSWARA	2857	1951	1394	1200	1862	8387
4 BARAN	2826	NR	1783	1550	1253	15083
5 BARMER	NR	NR	2200	2061	2150	NR
6 BHARATPUR	NR	2883	2244	1616	NR	NR
7 BHILWARA	2206	NR	1741	1753	1954	16598
8 BIKANER	NR	NR	NR	2057	NR	NR
9 BUNDI	2611	NR	2013	1997	1448	NR
10 CHITTORGARH	4266	NR	1584	NR	1814	13188
11 CHURU	NR	NR	NR	1900	NR	NR
12 DAUSA	NR	NR	1811	1748	1724	NR
13 DHOLPUR	2810	NR	1747	1760	1743	NR
14 DUNGARPUR	2616	1636	1655	1804	1889	13160
15 GANGANAGAR	NR	NR	NR	1996	NR	NR
16 HANUMANGARH	NR	2489	NR	1814	NR	9000
17 JAIPUR	NR	NR	2354	1719	1812	NR
18 JAISALMER	NR	NR	NR	NR	NR	NR
19 JALORE	NR	NR	1867	1800	1986	15000
20 JHALAWAR	2685	NR	2811	NR	1535	14210
21 JHUNJHUNU	NR	NR	NR	1791	NR	NR
22 JODHPUR	NR	NR	2935	2325	1975	4319
23 KARALI	NR	NR	NR	1773	NR	NR
24 KOTA	2275	NR	2679	NR	1438	9026
25 NAGOUR	NR	NR	2250	1831	1837	20000
26 PALI	NR	NR	2056	1835	1933	14337
27 PRATAPGARH	NR	NR	NR	NR	1994	NR
28 RAJSAMAND	3639	NR	1652	1452	1754	11823
29 S.MADHOPUR	4140	NR	1663	1681	1596	8200
30 SIKAR	NR	NR	NR	1687	NR	NR
31 SIROHI	NR	NR	2140	1847	1911	12910
32 TONK	NR	NR	2220	1737	1956	NR
33 UDAIPUR	3513	1603	1735	NR	1843	16523
RAJ. STATE	2609	2263	2103	1828	1828	9863

NIL=NIL PRODUCTION

NEG=NEGLIGBLE PRODUCTION

NR=DATA NOT REPORTED

R=DATA REJECTED

TABLE:13

## FARM HARVEST PRICES YEAR 2019-2020

(Rs. per Quintal)

DISTRICT	SESAMUM	GROUND-NUT	COTTON	LINT	GINGER	SAN-HEMP
1	8	9	10	11	12	13
1 AJMER	8899	4632	5555	NR	NR	NR
2 ALWAR	8591	4424	5052	NR	NR	NR
3 BANSWARA	9059	4504	4866	NR	NR	NR
4 BARAN	11875	3500	NR	NR	NR	NR
5 BARMER	8442	4660	NR	NR	NR	NR
6 BHARATPUR	8554	NR	6188	NR	NR	NR
7 BHILWARA	10785	4288	5048	11802	NR	NR
8 BIKANER	8659	4439	5394	NR	NR	NR
9 BUNDI	9124	5067	NR	NR	NR	NR
10 CHITTORGARH	9076	4015	5311	NR	NR	NR
11 CHURU	9833	4308	NR	NR	NR	NR
12 DAUSA	8647	4505	NR	NR	NR	NR
13 DHOLPUR	9956	6725	NR	NR	NR	NR
14 DUNGARPUR	7723	6165	NR	NR	7885	NR
15 GANGANAGAR	NR	NR	5246	NR	NR	NR
16 HANUMANGARH	11724	4378	5707	9193	NIL	NR
17 JAIPUR	7647	4495	NR	NR	NR	NR
18 JAISALMER	NR	NR	NR	NR	NR	NR
19 JALORE	7056	5011	5014	NR	NR	NR
20 JHALAWAR	8637	3810	NR	NR	NR	NR
21 JHUNJHUNU	NR	4280	NR	NR	NR	NR
22 JODHPUR	10756	6777	5507	NR	NR	NR
23 KARALI	10060	NR	NR	NR	NR	NR
24 KOTA	7814	4182	NR	NR	NR	NR
25 NAGAU	8435	4330	5318	NR	NR	NR
26 PALI	9218	5633	5406	NR	NR	NR
27 PRATAPGARH	NR	NR	5300	NR	NR	NR
28 RAJSAMAND	16500	4500	5581	11500	NR	NR
29 S.MADHOPUR	9290	4020	NR	NR	NR	NR
30 SIKAR	9761	4489	NR	NR	NR	NR
31 SIROHI	10170	4291	4780	NR	NR	NR
32 TONK	9555	3896	NR	NR	NR	NR
33 UDAIPUR	11458	4744	4917	NR	3600	6292
RAJ. STATE	9439	5047	5407	9521	4930	6292

NIL=NIL PRODUCTION

NEG=NEGLIGBLE PRODUCTION

NR=DATA NOT REPORTED

R=DATA REJECTED

TABLE:13

## FARM HARVEST PRICES YEAR 2019-2020

(Rs. per Quintal)

DISTRICT	WHEAT	BARLEY	GRAM	TUR	GUR
1	14	15	16	17	18
1 AJMER	1916	1550	4042	NIL	2980
2 ALWAR	1860	1524	4068	NR	NR
3 BANSWARA	1725	1515	3660	NR	3868
4 BARAN	1844	1623	3656	NR	NR
5 BARMER	2255	1800	4086	NR	NIL
6 BHARATPUR	1819	1579	4047	8185	3305
7 BHILWARA	1824	1496	4003	NR	3800
8 BIKANER	1863	1378	4034	NR	NR
9 BUNDI	1778	1510	3920	4005	NR
10 CHITTORGARH	1761	1543	3882	3922	3459
11 CHURU	1893	1400	4344	NR	NR
12 DAUSA	1922	1674	4051	NR	NR
13 DHOLPUR	1845	1736	4006	4775	NR
14 DUNGARPUR	1883	1761	3778	NR	3722
15 GANGANAGAR	1894	1342	3935	NR	NR
16 HANUMANGARH	1913	1347	4346	NR	3070
17 JAIPUR	1876	1545	3982	NR	NR
18 JAISALMER	NR	NR	NR	NR	NR
19 JALORE	2233	2150	4675	NR	NR
20 JHALAWAR	1781	1597	3904	NR	NR
21 JHUNJHUNU	1844	1419	3993	NR	NR
22 JODHPUR	2124	1824	4065	NR	NR
23 KARALI	1902	1438	3884	NR	NR
24 KOTA	2066	2467	4156	NR	NR
25 NAGOUR	2174	1743	3889	NR	NR
26 PALI	2115	1823	4080	NR	NR
27 PRATAPGARH	1835	NR	3966	NR	NR
28 RAJSAMAND	1923	1647	3539	NR	4100
29 S.MADHOPUR	1779	1602	3845	3347	NR
30 SIKAR	2028	1476	4039	NR	NR
31 SIROHI	2295	1923	4172	5948	NR
32 TONK	1833	1567	3857	NR	NR
33 UDAIPUR	2019	1828	4038	NR	4025
RAJ. STATE	1886	1491	4002	4987	3617

NIL=NIL PRODUCTION  
NR=DATA NOT REPORTED

NEG=NEGLIGBLE PRODUCTIO  
R=DATA REJECTED

TABLE:13

## FARM HARVEST PRICES YEAR 2019-2020

(Rs. per Quintal)

DISTRICT	POTATO	TOBACCO	RAPE & MUSTARD	LINSEED	CASTOR-SEED
1	19	20	21	22	23
1 AJMER	1802	NR	4249	4150	3050
2 ALWAR	1405	NR	3827	NR	NR
3 BANSWARA	NIL	NIL	4104	NIL	3655
4 BARAN	1643	NR	3818	4491	NR
5 BARMER	NR	NR	4010	4000	3947
6 BHARATPUR	1450	NR	4094	NR	NR
7 BHILWARA	NR	NR	3936	NR	2900
8 BIKANER	NR	NR	3810	NR	NR
9 BUNDI	2459	NR	4103	NR	NR
10 CHITTORGARH	1206	NR	3814	4094	NR
11 CHURU	NR	NR	3757	NR	NR
12 DAUSA	NR	NR	3895	NR	NR
13 DHOLPUR	1407	NR	4140	NR	NR
14 DUNGARPUR	NIL	NR	3779	NIL	NR
15 GANGANAGAR	NR	NR	3789	NR	NR
16 HANUMANGARH	1483	NR	3809	NR	4225
17 JAIPUR	NR	NR	3858	NR	NR
18 JAISALMER	NR	NR	NR	NR	NR
19 JALORE	600	NR	3956	NR	4222
20 JHALAWAR	1095	NR	3382	3853	NR
21 JHUNJHUNU	NR	NR	4087	NR	NR
22 JODHPUR	NR	NR	3924	NR	NR
23 KARALI	NR	NR	4260	NR	NR
24 KOTA	NR	NR	4368	NR	NR
25 NAGPUR	NR	NR	3967	NR	NR
26 PALI	NR	NR	3832	NR	3793
27 PRATAPGARH	NR	NR	3401	4421	NR
28 RAJSAMAND	1519	NR	3355	NR	NR
29 S.MADHOPUR	NR	NR	4007	NR	NR
30 SIKAR	NR	NR	3856	NR	NR
31 SIROHI	1450	NR	3666	NR	3841
32 TONK	NR	NR	3917	NR	3208
33 UDAIPUR	NR	NR	3845	4500	NR
RAJ. STATE	1418	0	3928	4201	4179

NIL=NIL PRODUCTION

NEG=NEGLIGBLE PRODUCTION

NR=DATA NOT REPORTED

R=DATA REJECTED

**TABLE : 14****FARM HARVEST PRICES FROM 2015-16 TO 2019-20**

(Rs. per Quintal)

CROPS	2015-16	2016-17	2017-18	2018-19	2019-20
1	2	3	4	5	6
1. RICE	2274.35	2546.01	2740.00	2701.27	2609
2. JOWAR	1807.09	1623.96	1590.65	1843.98	2103
3. BAJRA	1266.94	1393.02	1258.00	1492.49	1828
4. MAIZE	1422.12	1511.02	1293.70	1515.04	1828
5. RED CHILLIES	10904.72	9445.24	8127.43	9635.82	9863
6. SESAMUM	7045.93	6648.59	6829.39	10096.15	9439
7. GROUNDNUT	3877.51	4126.85	3715.89	4018.29	5047
8. COTTON	4564.73	4955.11	5001.00	5506.26	5407
9. GINGER	5061.83	4960.27	3635.00	5192.72	4930
10. SANHEMP	2429.41	2305.00	2487.86	2966.50	6292
11. WHEAT	1596.48	1637.32	1684.87	1868.27	1886
12. BARLEY	1408.12	1425.03	1343.42	1599.83	1491
13. GRAM	4318.02	5120.46	3783.09	4009.32	4002
14. TUR	6424.75	4379.24	4050.00	4050.00	4987
15. GUR	3323.17	3296.67	3351.20	3273.38	3617
16. POTATO	939.20	964.27	1130.77	1004.34	1418
17. TOBACCO	NR	11110.00	NR	0.00	0
18. RAPE & MUSTARD	3826.00	3540.49	3583.79	3561.15	3928
19. LINSEED	3803.23	3483.60	3695.51	3709.90	4201
20. CASTORSEED	3183.28	3861.90	4026.25	4484.54	4179

TABLE-15

## INDEX OF AREA, PRODUCTION &amp; PRODUCTIVITY (2019-20)

(BASE YEAR 2007-08=100)

CROPS T.E.2007-08	INDEX OF		
	AREA	PRODUCTION	PRODUCTIVITY
1	2	3	4
<b>(A) FOODGRAIN CROPS</b>	<b>141.99</b>	<b>215.78</b>	<b>151.97</b>
<b>I. CEREALS</b>	<b>126.53</b>	<b>180.30</b>	<b>142.49</b>
1. RICE	191.96	247.47	128.92
2. JOWAR	102.59	146.75	143.04
3. BAJRA	85.67	154.93	180.84
4. MAIZE	86.44	82.88	95.87
5. WHEAT	144.10	200.91	139.43
6. BARLEY	132.31	200.66	151.66
7. SMALL MILLETS (KH+RABI)	60.88	76.43	125.54
<b>II. PULSES</b>	<b>199.99</b>	<b>348.87</b>	<b>174.45</b>
1. TUR	46.93	40.96	87.28
2. MOONG	260.82	473.52	181.55
3. MOTH	78.81	128.44	162.98
4. URAD	390.99	263.36	67.36
5. GRAM	222.30	414.13	186.30
6. MASOOR	108.02	174.93	161.95
7. OTHER PULSES (KH.+RABI)	45.45	91.11	200.46
<b>(B) NON FOOD GRAIN CROPS</b>	<b>136.69</b>	<b>189.26</b>	<b>138.46</b>
<b>( I ) TOTAL OILSEEDS</b>	<b>122.04</b>	<b>152.08</b>	<b>124.62</b>
(a) OILSEEDS	119.87	146.34	122.09
1. GROUNDNUT	244.65	353.61	144.54
2. SESAMUM	83.05	98.71	118.85
3. CASTORSEED	177.10	251.97	142.27
4. SOYABEAN	153.71	58.36	37.97
5. RAPE & MUSTARD	89.27	122.48	137.21
6. LINSEED	421.48	505.58	119.95
7. TARAMIRA	890.94	1722.70	193.36
(b) OTHER (COTTON SEED)	191.67	335.93	175.27
<b>( II ) FIBRES</b>	<b>191.67</b>	<b>335.93</b>	<b>175.27</b>
1. COTTON (LINT)	191.67	335.93	175.27
<b>(III) CONDIMENTS &amp; SPICES</b>	<b>228.94</b>	<b>371.91</b>	<b>162.45</b>
1. DRY CHILIES	50.89	89.49	175.86
2. GARLIC	328.28	391.35	119.21
3. CORIANDER	37.57	57.98	154.34
4. CUMINSEED	467.49	902.86	193.13
5. METHI	133.77	158.84	118.75
6. TERMERIC	167.81	50.61	30.16
7. AJWAIN	75.00	85.49	113.98
<b>( IV ) FRUIT &amp; VEGETABLES</b>	<b>135.30</b>	<b>243.41</b>	<b>179.90</b>
1. POTATO	152.08	243.82	160.32
2. ONION	131.65	241.58	183.49
3. SWEET POTATO	57.26	347.46	606.86
<b>(VI) SUGARCANE</b>	<b>45.85</b>	<b>57.38</b>	<b>125.15</b>
<b>(VI) ISABGOL</b>	<b>265.99</b>	<b>432.11</b>	<b>162.45</b>
<b>(VII) GUARSEED</b>	<b>104.43</b>	<b>154.47</b>	<b>147.91</b>
<b>ALL CROPS</b>	<b>139.35</b>	<b>202.56</b>	<b>145.36</b>



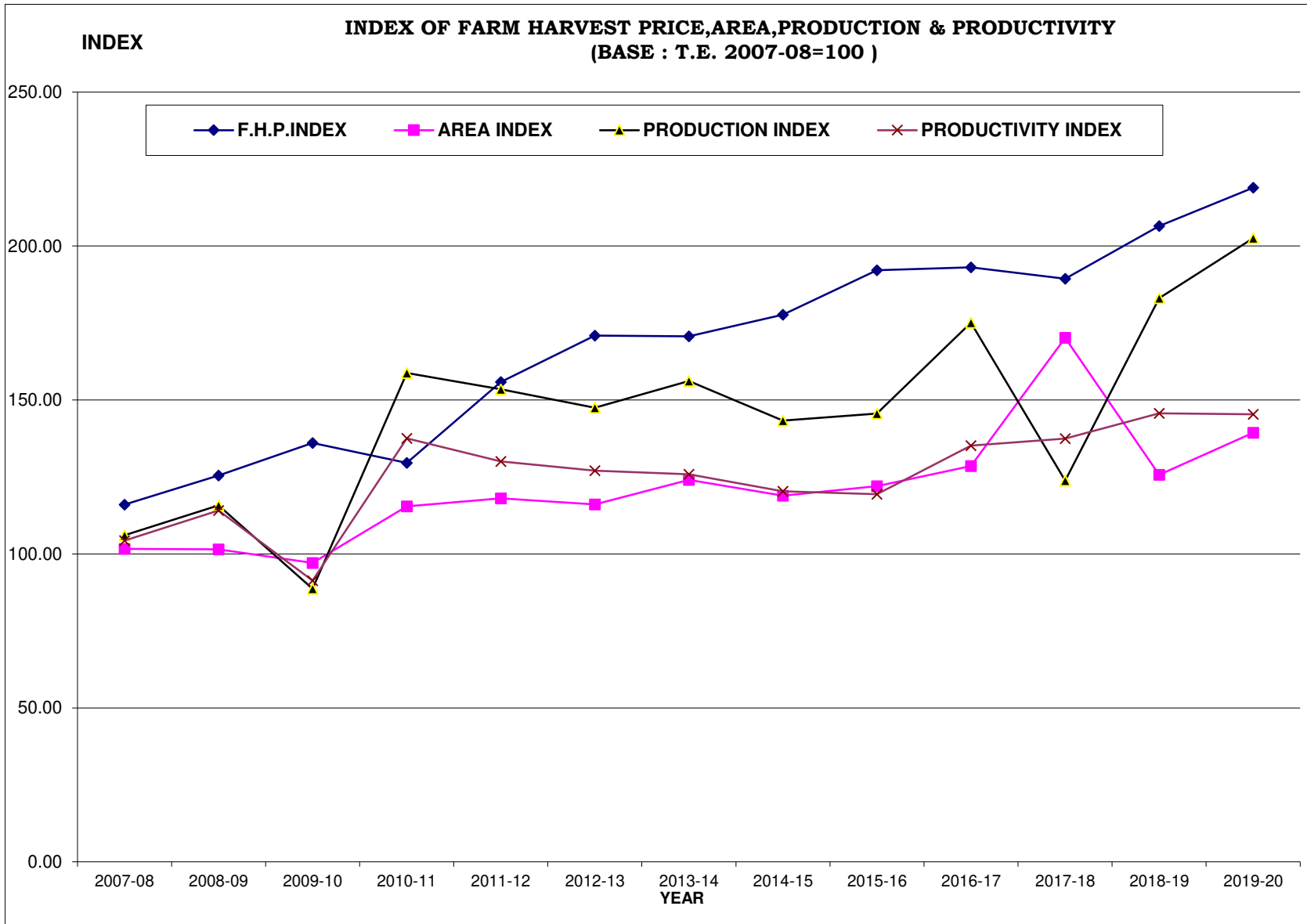

TABLE - 16

## INDEX OF FARM HARVEST PRICES

(BASE YEAR 2007-08 =100)

HEAD/SUB-HEAD	2015-16	2016-17	2017-18	2018-19	2019-20
<b>(A) FOODGRAIN CROPS</b>	<b>183.39</b>	<b>194.44</b>	<b>183.54</b>	<b>206.27</b>	<b>220.41</b>
<b>I. CEREALS</b>	<b>180.57</b>	<b>188.45</b>	<b>184.28</b>	<b>208.63</b>	<b>224.57</b>
1. RICE	162.22	181.59	195.43	192.67	186.08
2. JOWAR	242.23	217.68	213.22	247.17	281.89
3. BAJRA	193.70	212.98	192.34	228.19	279.48
4. MAIZE	202.46	215.12	184.18	215.69	260.25
5. WHEAT	171.52	175.90	181.02	200.72	202.62
6. BARLEY	177.70	179.83	169.54	201.89	188.16
<b>II. PULSES</b>	<b>204.73</b>	<b>239.82</b>	<b>177.93</b>	<b>188.35</b>	<b>188.87</b>
1. TUR	285.52	194.61	179.98	179.98	221.62
2. GRAM	203.04	240.77	177.89	188.52	188.18
<b>(B) NON FOOD GRAIN CROPS</b>	<b>204.23</b>	<b>191.21</b>	<b>197.43</b>	<b>206.81</b>	<b>216.90</b>
<b>( I ) OILSEEDS</b>	<b>199.87</b>	<b>189.91</b>	<b>189.85</b>	<b>195.52</b>	<b>216.18</b>
1. GROUNDNUT	197.28	209.97	189.06	204.45	256.78
2. SESAMUM	222.16	209.63	215.33	318.34	307.08
3. CASTORSEED	162.11	196.67	205.04	228.37	212.82
4. RAPE & MUSTARD	200.79	185.80	188.08	186.89	206.14
5. LINSEED	204.81	187.60	199.01	199.79	226.23
<b>( II ) FIBRES</b>	<b>268.47</b>	<b>212.61</b>	<b>309.95</b>	<b>370.23</b>	<b>232.24</b>
1. COTTON (LINT)	268.67	212.72	310.20	370.53	231.99
2. SANHEMP	149.64	141.97	153.24	182.72	387.55
<b>(III ) CONDIMENTS &amp; SPICES</b>	<b>207.81</b>	<b>180.10</b>	<b>154.86</b>	<b>183.75</b>	<b>188.02</b>
1. DRY CHILLIES	207.46	179.69	154.62	183.32	187.64
2. GINGER	338.72	331.93	243.24	347.48	329.90
<b>( IV ) VEGETABLES</b>	<b>138.57</b>	<b>142.28</b>	<b>166.84</b>	<b>148.18</b>	<b>209.22</b>
1. POTATO	138.57	142.28	166.84	148.18	209.22
<b>(V) SUGARCANE</b>	<b>209.48</b>	<b>207.84</b>	<b>211.24</b>	<b>206.32</b>	<b>228.01</b>
<b>(VI). TOBACCO</b>	<b>N.R.</b>	<b>559.72</b>	<b>0.00</b>	<b>0.00</b>	<b>0.00</b>
<b>ALL CROPS</b>	<b>192.13</b>	<b>193.09</b>	<b>189.37</b>	<b>206.49</b>	<b>218.94</b>

**TABLE - 17****INDEX OF NET AREA SOWN, GROSS AREA SOWN,  
NET IRRIGATED AREA & GROSS IRRIGATED AREA**

(Base year 2007-08=100)

YEAR	INDEX OF NET AREA SOWN	INDEX OF GROSS AREA SOWN	INDEX OF NET IRR- IGATED AREA	INDEX OF GROSS IRR- IGATED AREA
2007-08	101.17	101.81	100.51	101.68
2008-09	103.86	104.39	97.41	99.43
2009-10	100.45	99.68	91.24	91.88
2010-11	108.58	119.20	103.89	104.61
2011-12	106.72	112.34	111.08	111.92
2012-13	103.43	109.81	116.97	118.86
2013-14	108.10	119.74	119.32	124.01
2014-15	103.69	111.10	122.94	127.86
2015-16	106.66	114.67	123.81	132.78
2016-17	107.52	119.35	128.79	134.82
2017-18	105.94	114.92	124.55	133.30
2018-19	105.20	116.04	129.19	138.55
2019-20	106.71	126.14	137.59	148.19

# INDICES

BASE YEAR T.E. 2007-08

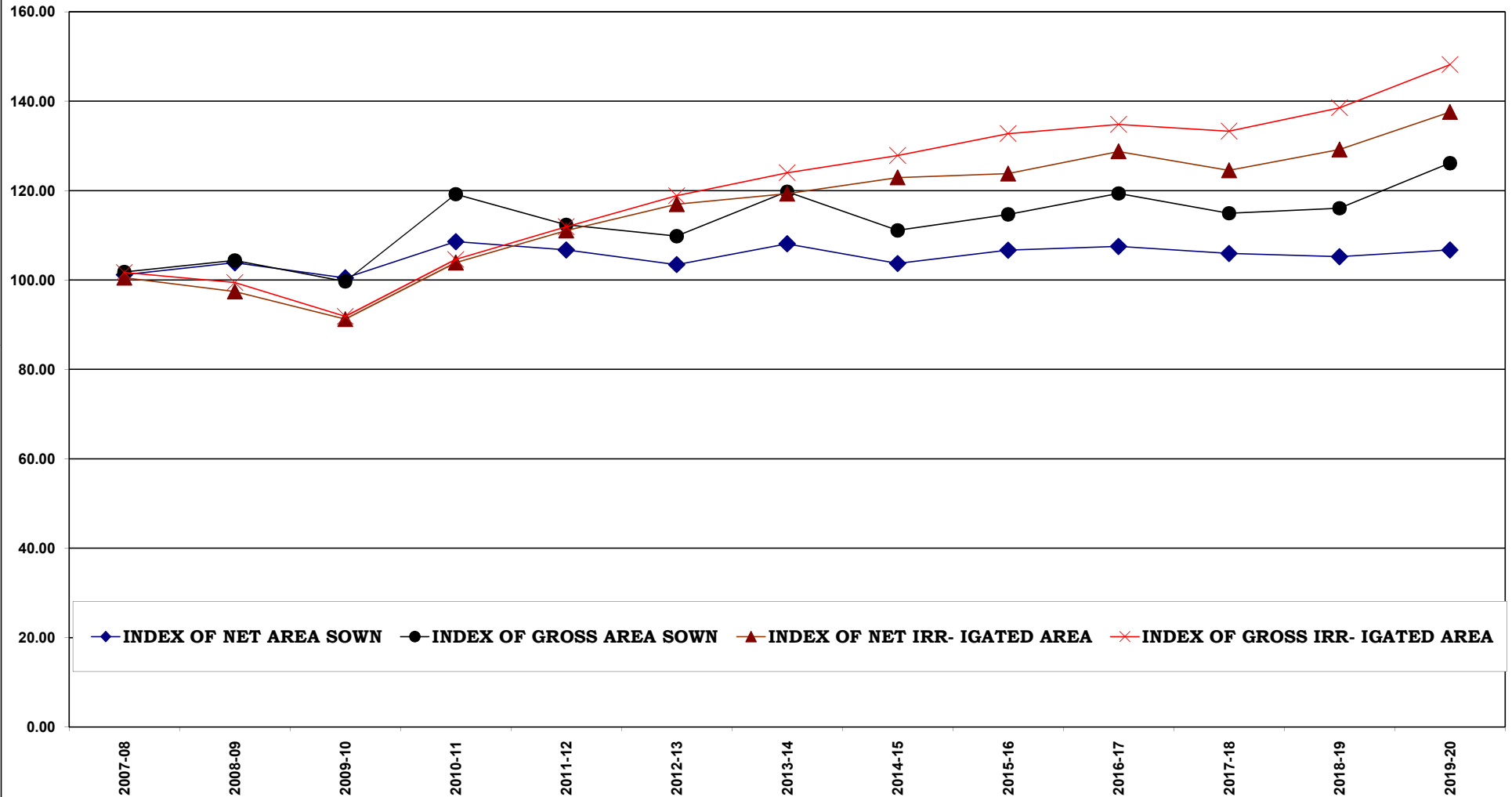

**TABLE - 18****CROPPING , IRRIGATION INTENSITY AND INDEX****OF CROPPING,IRRIGATION INTENSITY**

(Base year 2007-08=100)

YEAR	CROPPING INTENSITY	IRRIGATION INTENSITY	INDEX OF CROPPING INTENSITY	INDEX OF IRRIGATION INTENSITY
2007-08	129.91	125.52	100.64	101.16
2008-09	129.74	126.66	100.51	102.08
2009-10	128.10	124.94	99.24	100.69
2010-11	141.71	124.94	109.78	100.69
2011-12	135.88	125.01	105.26	100.75
2012-13	137.04	126.09	106.16	101.62
2013-14	142.98	128.96	110.76	103.93
2014-15	138.32	129.04	107.15	104.00
2015-16	138.78	133.06	107.51	107.24
2016-17	143.30	129.88	111.01	104.68
2017-18	140.03	132.79	108.47	107.03
2018-19	142.39	133.06	110.30	107.24
2019-20	152.59	133.64	118.21	107.71

# INDICES

BASE YEAR T.E.2007-08

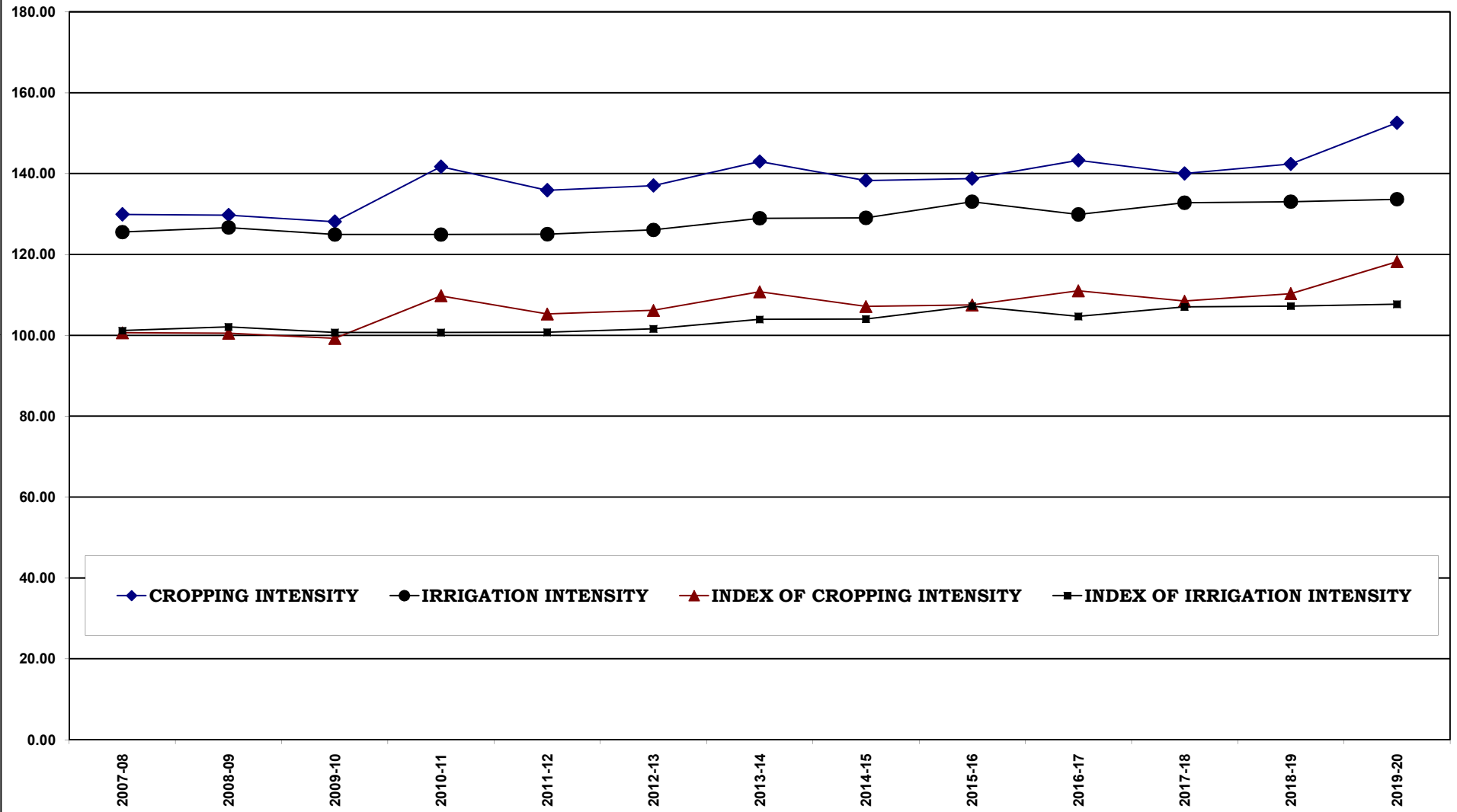

**TABLE - 19**

**CROPWISE AREA, CROP CUTTING EXPERIMENTS PLANNED,  
AVERAGE YIELD, PRODUCTION AND SAMPLING ERROR**

AREA IN '000 HECT.

AVERAGE YIELD IN Kgs/Hect.

PRODUCTION IN '000 M.Tonnes

CROPS	AREA/ EXPTS PLANNED/ AV. YIELD/ PRODUCTION/ S.E. %	2015-16	2016-17	2017-18	2018-19	2019-20
RICE	AREA	183	198	191	198	220
	EXPTS.PLANNED	1268	3116	3580	3580	3944
	AV. YIELD	2022	2289	2365	2291	2189
	PRODUCTION	370	453	451	453	481
	S.E. %	1.8	0.96	N.A.	N.A.	N.A.
JOWAR	AREA	631	579	516	564	643
	EXPTS.PLANNED	5868	10840	11032	10500	10564
	AV. YIELD	545	603	583	832	709
	PRODUCTION	344	350	301	470	456
	S.E. %	1.14	1.1	N.A.	N.A.	N.A.
BAJRA	AREA	4076	4178	4264	4239	4287
	EXPTS.PLANNED	10450	26064	25948	25752	25736
	AV. YIELD	790	997	881	892	1186
	PRODUCTION	3221	4164	3757	3779	5087
	S.E. %	0.96	0.53	N.A.	N.A.	N.A.
MAIZE	AREA	881	937	870	857	891
	EXPTS.PLANNED	6174	11968	12032	11656	11172
	AV. YIELD	1313	1498	2027	2232	1297
	PRODUCTION	1155	1404	1764	1913	1156
	S.E. %	1.13	0.81	N.A.	N.A.	N.A.
COTTON (LINT)	AREA	448	471	584	629	761
	EXPTS.PLANNED	1936	7204	6672	6796	7264
	AV. YIELD	461	563	551	552	623
	PRODUCTION	206	265	322	347	474
	S.E. %	1.20	0.8	N.A.	N.A.	N.A.
SUGAR- CANE	AREA	6	7	5	5	4
	EXPTS.PLANNED	450	450	450	450	450
	AV. YIELD	86511	71294	70365	83448	73055
	PRODUCTION	531	489	382	448	326
	S.E. %	3.32	3.5	N.A.	N.A.	N.A.
GWAR	AREA	4787	3530	3437	3088	2841
	EXPTS.PLANNED	10036	22652	21688	20552	18284
	AV. YIELD	465	398	369	334	452
	PRODUCTION	2223	1405	1265	1031	1285
	S.E. %	1.27	0.95	N.A.	N.A.	N.A.

(CONT..)

**TABLE - 19**

**CROPWISE AREA, CROP CUTTING EXPERIMENTS PLANNED,  
AVERAGE YIELD, PRODUCTION AND SAMPLING ERROR**

AREA IN '000 HECT.

AVERAGE YIELD IN Kgs/Hect.

PRODUCTION IN ' 000 M.Tonnes

CROPS	AREA/ EXPTS PLANNED/ AV. YIELD/ PRODUCTION/ S.E. %	2015-16	2016-17	2017-18	2018-19	2019-20
GROUND- NUT	AREA	521	561	646	673	739
	EXPTS.PLANNED	2862	5904	6444	6960	7620
	AV. YIELD	2025	2046	1953	2054	2197
	PRODUCTION	1055	1148	1262	1383	1623
	S.E. %	1.5	0.79	N.A.	N.A.	N.A.
SESAMUM	AREA	367	267	252	242	280
	EXPTS.PLANNED	4044	6136	6444	6084	5568
	AV. YIELD	314	347	269	348	327
	PRODUCTION	115	93	68	84	92
	S.E. %	1.76	1.57	N.A.	N.A.	N.A.
SOYABEAN	AREA	1205	1056	886	932	1119
	EXPTS.PLANNED	2616	7576	8008	7956	7320
	AV. YIELD	667	1072	1207	1254	469
	PRODUCTION	804	1132	1070	1169	525
	S.E. %	1.13	0.67	N.A.	N.A.	N.A.
MOONG	AREA	1364	2120	2250	2465	2323
	EXPTS.PLANNED	5542	10872	14164	15212	16244
	AV. YIELD	438	495	432	495	559
	PRODUCTION	597	1049	971	1221	1300
	S.E. %	1.1	0.94	N.A.	N.A.	N.A.
MOTH	AREA	1088	1388	1043	978	954
	EXPTS.PLANNED	3294	6620	6812	6620	5964
	AV. YIELD	274	313	310	228	329
	PRODUCTION	298	435	323	223	314
	S.E. %	2.31	1.34	N.A.	N.A.	N.A.
URAD	AREA	299	477	839	751	502
	EXPTS.PLANNED	2304	3576	5256	7348	7616
	AV. YIELD	384	641	624	501	246
	PRODUCTION	115	305	524	376	124
	S.E. %	2.7	1.1	N.A.	N.A.	N.A.

(CONT..)



**TABLE - 19**

**CROPWISE AREA, CROP CUTTING EXPERIMENTS PLANNED,  
AVERAGE YIELD, PRODUCTION AND SAMPLING ERROR**

AREA IN '000 HECT.

AVERAGE YIELD IN Kgs/Hect.

PRODUCTION IN '000 M.Tonnes

CROPS	AREA/ EXPTS PLANNED/ AV. YIELD/ PRODUCTION/ S.E. %	2015-16	2016-17	2017-18	2018-19	2019-20
WHEAT	AREA	3109	3349	3050	2998	3497
	EXPTS.PLANNED	17914	39316	39636	39648	38580
	AV. YIELD	3356	3712	3698	3991	3973
	PRODUCTION	10434	12431	11281	11963	13894
	S.E. %	0.67	0.17	N.A.	N.A.	N.A.
BARLEY	AREA	256	276	274	229	301
	EXPTS.PLANNED	3100	6064	5852	5948	4952
	AV. YIELD	2993	3297	3324	3597	3527
	PRODUCTION	766	910	911	813	1063
	S.E. %	1.10	0.51	N.A.	N.A.	N.A.
GRAM	AREA	942	1548	1573	1597	2463
	EXPTS.PLANNED	8254	16096	14684	14824	18736
	AV. YIELD	892	911	1074	1152	1079
	PRODUCTION	840	1409	1688	1840	2658
	S.E. %	2.06	0.8	N.A.	N.A.	N.A.
RAPE- MUSTARD	AREA	2532	2503	2183	2765	2713
	EXPTS.PLANNED	13410	30712	30268	30252	28996
	AV. YIELD	1287	1521	1614	1728	1581
	PRODUCTION	3258	3808	3524	4779	4289
	S.E. %	0.64	0.27	N.A.	N.A.	N.A.
CUMINSEED	AREA	511	500	581	676	780
	EXPTS.PLANNED	4124	4976	4888	4908	5812
	AV. YIELD	393	414	521	560	549
	PRODUCTION	201	207	303	379	428
	S.E. %	1.38	1.68	N.A.	N.A.	N.A.

**TABLE - 19****CROPWISE AREA, CROP CUTTING EXPERIMENTS PLANNED,  
AVERAGE YIELD, PRODUCTION AND SAMPLING ERROR**

AREA IN '000 HECT.

AVERAGE YIELD IN Kgs/Hect.

PRODUCTION IN' 000 M.Tonnes

CROPS	AREA/ EXPTS PLANNED/ AV. YIELD/ PRODUCTION/ S.E. %	2015-16	2016-17	2017-18	2018-19	2019-20
TARAMIRA	AREA	17	251	27	54	764
	EXPTS.PLANNED	1072	2228	1400	1392	1640
	AV. YIELD	433	433	628	711	602
	PRODUCTION	7	109	17	39	460
	S.E. %	4.64	2.08	N.A.	N.A.	N.A.
CHAULA	AREA	66	97	94	70	50
	EXPTS.PLANNED	526	1548	1748	1868	1956
	AV. YIELD	463	718	408	548	653
	PRODUCTION	31	70	38	38	33
	S.E. %	2.69	1.46	N.A.	N.A.	N.A.
MASOOR	AREA	74	76	31	20	17
	EXPTS.PLANNED	220	1036	1348	1120	856
	AV. YIELD	859	1003	1074	1164	1375
	PRODUCTION	64	76	34	23	23
	S.E. %	4.72	1.42	N.A.	N.A.	N.A.
METHI	AREA	157	130	68	45	53
	EXPTS.PLANNED	888	1616	1768	1500	1284
	AV. YIELD	1206	1218	1199	1306	1267
	PRODUCTION	189	158	81	59	67
	S.E. %	2.43	1.67	N.A.	N.A.	N.A.
ISABGOL	AREA	304	355	417	336	334
	EXPTS.PLANNED	2300	3768	4292	4268	4456
	AV. YIELD	474	520	543	576	511
	PRODUCTION	144	185	226	194	171
	S.E. %	3.94	2.86	N.A.	N.A.	N.A.
CORIANDER	AREA	213	182	98	69	60
	EXPTS.PLANNED	524	3172	3176	3184	2072
	AV. YIELD	1068	1139	1331	1298	1488
	PRODUCTION	227	207	130	89	90
	S.E. %	2.37	0.9	N.A.	N.A.	N.A.

Experiments Planned ( GCES + NAIS )

TABLE - 20

## MARKET ARRIVALS OF AGRICULTURAL PRODUCE (2019-20)

(In Quintals)

DISTRICT	CEREALS						
	WHEAT	BARLEY	JOWAR	BAJRA	MAIZE	RICE	TOTAL
1	2	3	4	5	6	7	8
1.AJMER	126568	46473	302850	138145	169438	0	783474
2.ALWAR	1055479	103717	9653	1399829	342053	0	2910731
3.BANSWARA	180852	0	0	0	349395	14070	544317
4.BARAN	4774711	1459	653	4576	313978	1021070	6116447
5.BARMER	3155	0	574	135772	190	0	139691
6.BHARATPUR	947860	5159	7362	1275761	0	0	2236142
7.BHILWARA	268075	15625	157928	94	683657	0	1125379
8.BIKANER	588491	35394	302	18910	17293	0	660390
9.BUNDI	4413409	37204	929	6412	314464	2162543	6934961
10.CHITTORGARH	1356594	33991	100963	0	1077804	0	2569352
11.CHURU	50624	77979	600	84310	0	0	213513
12.DAUSA	897213	68294	3538	1598389	1874	0	2569308
13.DHOLPUR	98858	0	0	657012	11430	0	767300
14.DUNGARPUR	22756	0	0	0	6608	883	30247
15.GANGANAGAR	5849261	1424193	26097	8125	4024	67068	7378768
16.HANUMANGARH	6884754	227175	0	12786	437	1305808	8430960
17.JAIPUR	220261	1304478	61620	1061514	112302	0	2760175
18.JAISALMER	0	0	0	682	0	0	682
19.JALORE	6354	1200	32	72862	10881	0	91329
20.JHALAWAR	2455191	0	0	0	566980	0	3022171
21.JHUNJHUNU	56001	114958	812	164054	4824	0	340649
22.JODHPUR	25326	792	12300	43782	2598	0	84798
23.KARAULI	347041	105	3	541679	0	0	888828
24.KOTA	6498928	8702	26863	3596	123105	4193095	10854289
25.NAGPUR	14378	3710	82434	146998	0	0	247520
26.PALI	84836	6241	10931	10046	67930	0	179984
27.PRATAPGARH	659581	4566	0	0	87690	0	751837
28.RAJSAMAND	15464	2777	12176	0	37520	0	67937
29.S.MADHOPUR	604208	1457	2380	416058	187	3132	1027422
30.SIKAR	37186	475078	1859	396257	84986	0	995366
31.SIROHI	2380	0	0	3610	2271	0	8261
32.TONK	403766	36657	53718	321091	74434	0	889666
33.UDAIPUR	577953	5363	47886	7146	519876	3114	1161338
RAJ. STATE	39527514	4042747	924463	8529496	4988229	8770783	66783232

**TABLE - 20**

**MARKET ARRIVALS OF AGRICULTURAL PRODUCE (2019-20)**

(In Quintals)

DISTRICT	PULSES				
	GRAM	URAD	MOONG	MASOOR	MOTH
1	9	10	11	12	13
1.AJMER	199026	172810	375878	0	5
2.ALWAR	72237	28	1624	23	10
3.BANSWARA	2144	107	1361	0	0
4.BARAN	510505	90332	655	40	0
5.BARMER	1870	0	19185	0	72871
6.BHARATPUR	11226	0	0	100	0
7.BHILWARA	37466	5200	230	4375	3
8.BIKANER	549373	135	32978	0	677972
9.BUNDI	93607	122780	19	11846	0
10.CHITTORGARH	43800	802	214	0	0
11.CHURU	60388	0	40642	13574	165682
12.DAUSA	218911	1594	4	0	0
13.DHOLPUR	0	0	0	0	0
14.DUNGARPUR	670	0	0	0	0
15.GANGANAGAR	479990	27	264959	0	484
16.HANUMANGARH	152313	0	49128	0	46340
17.JAIPUR	189069	5975	69750	739	173
18.JAISALMER	137871	0	19890	0	9668
19.JALORE	0	0	45809	0	568
20.JHALAWAR	231515	21836	1195	150217	0
21.JHUNJHUNU	87873	0	68988	0	0
22.JODHPUR	95222	244	202869	859	32151
23.KARAULI	46458	0	0	0	0
24.KOTA	618552	737860	4769	2125	0
25.NAGPUR	26880	0	1116625	0	12790
26.PALI	116749	2783	245140	0	189
27.PRATAPGARH	71867	4836	0	106029	0
28.RAJSAMAND	4632	0	0	0	0
29.S.MADHOPUR	139647	53332	0	257	0
30.SIKAR	108991	0	19771	172	2022
31.SIROHI	1423	1477	1	0	0
32.TONK	196189	68245	81339	1871	0
33.UDAIPUR	30489	602	1119	0	0
RAJ. STATE	4536953	1291005	2664142	292227	1020928

TABLE - 20

## MARKET ARRIVALS OF AGRICULTURAL PRODUCE (2019-20)

(In Quintals)

DISTRICT	PULSES				TOTAL
	ARHAR (TUR)	CHAULA	MATER (PEA)	OTHER PULSES	
1	14	15	16	17	18
1.AJMER	0	4466	0	0	752185
2.ALWAR	1247	0	0	0	75169
3.BANSWARA	0	0	0	0	3612
4.BARAN	152	0	103	0	601787
5.BARMER	0	0	0	0	93926
6.BHARATPUR	5	0	0	0	11331
7.BHILWARA	0	15	0	0	47289
8.BIKANER	0	1503	0	0	1261961
9.BUNDI	10	0	23	0	228285
10.CHITTORGARH	0	0	0	0	44816
11.CHURU	0	7340	0	0	287626
12.DAUSA	474	0	0	0	220983
13.DHOLPUR	0	0	0	0	0
14.DUNGARPUR	0	0	0	0	670
15.GANGANAGAR	26	0	0	0	745486
16.HANUMANGARH	0	0	40	0	247821
17.JAIPUR	172	19249	6991	17936	310054
18.JAISALMER	0	11465	0	0	178894
19.JALORE	0	0	0	0	46377
20.JHALAWAR	0	0	0	4432	409195
21.JHUNJHUNU	0	125512	0	0	282373
22.JODHPUR	0	1811	375	698	334229
23.KARALI	0	0	0	0	46458
24.KOTA	65	10	497	0	1363878
25.NAGPUR	0	15776	0	0	1172071
26.PALI	0	1033	0	0	365894
27.PRATAPGARH	773	0	0	0	183505
28.RAJSAMAND	0	0	0	0	4632
29.S.MADHOPUR	1437	0	0	13	194686
30.SIKAR	0	27849	0	0	158805
31.SIROHI	0	80	0	0	2981
32.TONK	0	0	0	0	347644
33.UDAIPUR	0	393	0	0	32603
RAJ. STATE	4361	216502	8029	23079	10057226

**TABLE - 20**

**MARKET ARRIVALS OF AGRICULTURAL PRODUCE (2019-20)**

(In Quintals)

DISTRICT	OIL SEEDS					
	MUSTARD	SESAMUM	SOYABEAN	TARAMIRA	LINSEED	CASTOR SEED
1	19	20	21	22	23	24
1.AJMER	162615	8036	0	15514	402	6362
2.ALWAR	2872705	4393	0	28	0	0
3.BANSWARA	0	0	97222	0	0	2130
4.BARAN	1488471	4170	1630780	554	136	0
5.BARMER	9454	3777	0	1070	0	27794
6.BHARATPUR	2451252	5306	0	0	0	768
7.BHILWARA	42742	352	5778	1846	1	788
8.BIKANER	546525	21443	0	7186	0	191
9.BUNDI	207794	354	209594	1064	13	0
10.CHITTORGARH	104011	918	296652	97	1059	0
11.CHURU	55841	37770	0	247	0	0
12.DAUSA	991904	58905	25	5968	0	8
13.DHOLPUR	124823	918	0	72	0	477
14.DUNGARPUR	8	0	20778	0	0	0
15.GANGANAGAR	3067680	1743	0	2474	0	3943
16.HANUMANGARH	1491323	8515	0	369	0	59187
17.JAIPUR	475205	6538	3074	27772	640	902
18.JAISALMER	882	16938	0	2821	0	0
19.JALORE	0	268	0	1555	140	23966
20.JHALAWAR	638745	0	1939072	0	6914	46
21.JHUNJHUNU	52946	0	0	0	0	0
22.JODHPUR	25711	4191	410	13136	0	40935
23.KARAULI	394617	18722	0	0	0	60
24.KOTA	967326	11616	1838078	221	3240	20
25.NAGPUR	15560	20543	0	21322	0	0
26.PALI	47034	10797	0	6659	0	232439
27.PRATAPGARH	66654	110	407652	0	41933	0
28.RAJSAMAND	842	0	0	0	0	0
29.S.MADHOPUR	1017263	82116	8396	15	0	0
30.SIKAR	100236	1179	0	10003	0	17
31.SIROHI	0	3	0	0	0	2568
32.TONK	2278975	21134	1077	28276	0	12
33.UDAIPUR	3468	587	36343	332	0	485
RAJ. STATE	19702612	351342	6494931	148601	54478	403098

**TABLE - 20****MARKET ARRIVALS OF AGRICULTURAL PRODUCE (2019-20)**

(In Quintals)

DISTRICT	OIL SEEDS				TOTAL
	GROUND-NUT	SUNFLOWER	RAIDA	OTHER OILSEEDS	
1	25	26	27	28	29
1.AJMER	299	0	18366	0	211594
2.ALWAR	479	0	0	0	2877605
3.BANSWARA	0	0	0	0	99352
4.BARAN	0	0	0	0	3124111
5.BARMER	0	0	2625	0	44720
6.BHARATPUR	0	0	0	0	2457326
7.BHILWARA	41845	0	0	74	93426
8.BIKANER	2245066	0	0	0	2820411
9.BUNDI	0	0	0	0	418819
10.CHITTORGARH	71075	0	0	0	473812
11.CHURU	326193	0	0	0	420051
12.DAUSA	89296	0	0	0	1146106
13.DHOLPUR	0	0	0	0	126290
14.DUNGARPUR	530	0	0	0	21316
15.GANGANAGAR	3570	0	0	0	3079410
16.HANUMANGARH	43494	0	0	0	1602888
17.JAIPUR	712640	0	2130	0	1228901
18.JAISALMER	58268	0	101240	0	180149
19.JALORE	18118	0	32266	0	76313
20.JHALAWAR	2048	0	0	0	2586825
21.JHUNJHUNU	48530	0	0	0	101476
22.JODHPUR	46195	0	171783	431	302792
23.KARALI	0	0	0	0	413399
24.KOTA	0	0	0	0	2820501
25.NAGPUR	1758	0	88274	0	147457
26.PALI	0	0	161749	0	458678
27.PRATAPGARH	0	0	0	0	516349
28.RAJSAMAND	0	0	0	0	842
29.S.MADHOPUR	807	0	0	0	1108597
30.SIKAR	221189	0	0	0	332624
31.SIROHI	0	0	59	0	2630
32.TONK	131696	0	0	0	2461170
33.UDAIPUR	6206	0	0	0	47421
RAJ. STATE	4069302	0	578492	505	31803361

**TABLE - 20**

**MARKET ARRIVALS OF AGRICULTURAL PRODUCE (2019-20)**

(In Quintals)

DISTRICT	CONDIMENTS & SPICES							TOTAL
	CORIAN- DER	CUMIN- SEED	METHI	AJWAIN	FENNEL SAUNF	RAI	RED- CHILLIES	
1	30	31	32	33	34	35	36	37
1.AJMER	5273	28709	1877	331	7352	0	10647	54189
2.ALWAR	28	99	7275	39	0	0	20220	27661
3.BANSWARA	0	21	0	0	0	0	0	21
4.BARAN	231334	0	2883	0	0	0	4905	239122
5.BARMER	1437	96174	647	0	437	0	3445	102140
6.BHARATPUR	0	0	0	0	1136	0	0	1136
7.BHILWARA	20	619	6	3358	0	0	25826	29829
8.BIKANER	489	63852	52658	0	560	0	16157	133716
9.BUNDI	3597	0	1618	0	0	0	0	5215
10.CHITTORGARH	189	0	9485	3649	0	0	690	14013
11.CHURU	1042	129	5581	1182	0	0	381	8315
12.DAUSA	0	0	5239	0	41305	0	0	46544
13.DHOLPUR	0	0	0	0	930	0	0	930
14.DUNGARPUR	14	4	0	0	0	0	738	756
15.GANGANAGAR	306	836	17	115	1490	0	3408	6172
16.HANUMANGARH	12	13	120	0	59	0	184	388
17.JAIPUR	12700	1508	17864	10378	2470	72	152652	197644
18.JAISALMER	0	63393	0	0	0	0	0	63393
19.JALORE	0	16240	0	9	656	0	748	17653
20.JHALAWAR	97491	0	13328	0	0	0	2406	113225
21.JHUNJHUNU	0	0	91	0	0	0	0	91
22.JODHPUR	23046	313891	17670	801	21863	0	69133	446404
23.KARAULI	0	0	0	0	0	0	0	0
24.KOTA	835462	0	25327	244	0	0	0	861033
25.NAGPUR	8	315840	1308	0	104658	0	2331	424145
26.PALI	0	11873	11377	13757	872	0	0	37879
27.PRATAPGARH	2479	0	19278	5975	0	0	0	27732
28.RAJSAMAND	0	0	0	0	0	0	0	0
29.S.MADHOPUR	257	0	930	0	32	0	365	1584
30.SIKAR	123	40	724	219	0	0	0	1106
31.SIROHI	0	0	0	0	0	0	0	0
32.TONK	0	255	2224	0	27747	0	0	30226
33.UDAIPUR	350	0	910	5111	569	557	12116	19613
RAJ. STATE	1215657	913496	198437	45168	212136	629	326352	2911875



TABLE - 20

## MARKET ARRIVALS OF AGRICULTURAL PRODUCE (2019-20)

(In Quintals)

DISTRICT	OTHER COMODITIES				
	GUWAR	KAPAS	WOOL	GUR	SUGAR
1	38	39	40	41	42
1.AJMER	84534	318389	28147	49050	405379
2.ALWAR	30408	441482	0	17004	495800
3.BANSWARA	0	30830	0	1390	1571
4.BARAN	2910	0	0	1234	62775
5.BARMER	249027	0	2852	110858	289560
6.BHARATPUR	18581	90425	0	4930	177214
7.BHILWARA	8492	217262	5	26396	284981
8.BIKANER	798793	7396	161626	80845	613722
9.BUNDI	951	0	0	3424	92873
10.CHITTORGARH	5848	11768	0	2795	35946
11.CHURU	226242	99	0	22501	253706
12.DAUSA	22353	0	0	34100	178804
13.DHOLPUR	0	0	0	0	1020
14.DUNGARPUR	0	0	0	43	25051
15.GANGANAGAR	1266076	23168	0	47254	378053
16.HANUMANGARH	564604	91013	2680	45606	275255
17.JAIPUR	120423	0	0	257485	1190445
18.JAISALMER	58465	0	0	1841	18084
19.JALORE	10762	0	0	13262	47818
20.JHALAWAR	316	0	0	1857	92113
21.JHUNJHUNU	43906	218200	137	10289	144301
22.JODHPUR	118885	7380	2222	158409	653897
23.KARALI	1922	0	0	1789	145858
24.KOTA	1374	0	0	10578	354092
25.NAGPUR	634668	211742	0	53002	405950
26.PALI	145234	2510	704	97254	300836
27.PRATAPGARH	0	7990	0	65	5972
28.RAJSAMAND	0	40913	0	1462	148535
29.S.MADHOPUR	3915	0	0	17439	195515
30.SIKAR	59294	0	4246	60931	497403
31.SIROHI	93	0	0	1867	21006
32.TONK	9707	0	0	2857	81496
33.UDAIPUR	6120	0	0	125213	440858
RAJ. STATE	4493903	1720567	202619	1263030	8315889

**TABLE - 20**

**MARKET ARRIVALS OF AGRICULTURAL PRODUCE (2019-20)**

(In Quintals)

DISTRICT	OTHER COMODITIES				
	KHAND	ISABGOL	NARMA	WOOD	DESI GHEE
1	43	44	45	46	47
1.AJMER	0	825	0	0	26575
2.ALWAR	4225	0	963344	0	13276
3.BANSWARA	0	0	0	0	15
4.BARAN	0	0	0	129	0
5.BARMER	3958	49631	0	0	7739
6.BHARATPUR	0	0	6294	535	17397
7.BHILWARA	0	0	0	0	20361
8.BIKANER	0	127400	89379	839	28268
9.BUNDI	0	0	0	0	0
10.CHITTORGARH	0	51559	89814	0	22298
11.CHURU	0	4422	299	630	1930
12.DAUSA	0	0	0	0	2867
13.DHOLPUR	0	0	0	0	18446
14.DUNGARPUR	0	0	0	0	198
15.GANGANAGAR	0	0	3298512	94503	15656
16.HANUMANGARH	0	0	4017208	103632	8454
17.JAIPUR	1221	1745	0	0	304555
18.JAISALMER	0	49928	0	0	5732
19.JALORE	0	23701	0	0	55440
20.JHALAWAR	0	0	0	0	715
21.JHUNJHUNU	0	0	0	0	239
22.JODHPUR	0	115455	248881	67	94524
23.KARALI	0	0	0	0	351
24.KOTA	0	113	0	0	17026
25.NAGPUR	519	141298	0	105	7317
26.PALI	0	4490	114258	0	15191
27.PRATAPGARH	0	1082	0	0	108
28.RAJSAMAND	0	0	0	0	0
29.S.MADHOPUR	0	0	0	0	168
30.SIKAR	0	4319	0	360	36760
31.SIROHI	0	0	0	0	110
32.TONK	0	876	0	7900	4685
33.UDAIPUR	0	64	0	0	32855
RAJ. STATE	9923	576908	8827989	208700	759255

**TABLE - 20**

**MARKET ARRIVALS OF AGRICULTURAL PRODUCE (2019-20)**

(In Quintals)

DISTRICT	OTHER COMODITIES					
	POSTA	FRUIT & VEG.	MEHANDI (HEENA)	GARLIC	OTHERS	TOTAL
1	48	49	50	51	52	53
1.AJMER	0	1162685	0	0	1287	2076871
2.ALWAR	0	2141241	0	3255	27572	4137607
3.BANSWARA	0	0	0	0	12625	46431
4.BARAN	0	4509	0	1056859	0	1128416
5.BARMER	0	270156	0	200	13554	997535
6.BHARATPUR	0	469618	0	8812	22871	816677
7.BHILWARA	16	248545	0	15522	15615	837195
8.BIKANER	0	1608403	0	8278	0	3524949
9.BUNDI	0	0	0	168	3	97419
10.CHITTORGARH	3	36671	0	87085	3025	346812
11.CHURU	0	172803	0	361	0	682993
12.DAUSA	0	16424	0	0	9740	264288
13.DHOLPUR	0	0	0	0	0	19466
14.DUNGARPUR	0	0	0	0	867	26159
15.GANGANAGAR	0	959511	0	11216	0	6093949
16.HANUMANGARH	0	140326	0	1028	0	5249806
17.JAIPUR	0	13622271	0	172770	2743	15673658
18.JAISALMER	0	6708	0	0	0	140758
19.JALORE	3119	26256	185	0	576	181119
20.JHALAWAR	3863	280140	14164	61884	496	455548
21.JHUNJHUNU	0	89804	0	132	0	507008
22.JODHPUR	0	2739468	0	89034	79999	4308221
23.KARALI	0	0	0	0	3871	153791
24.KOTA	0	706200	33	1085042	10495	2184953
25.NAGPUR	0	492227	0	1307	0	1948135
26.PALI	0	23905	520508	1390	39272	1265552
27.PRATAPGARH	0	20379	0	141644	64	177304
28.RAJSAMAND	0	43874	0	0	0	234784
29.S.MADHOPUR	0	27680	0	0	0	244717
30.SIKAR	0	1064395	0	460	0	1728168
31.SIROHI	0	57641	0	493	2681	83891
32.TONK	0	905	0	0	0	108426
33.UDAIPUR	0	1319116	0	11996	113034	2049256
RAJ. STATE	7001	27751861	534890	2758936	360390	57791861



---

YOJANA BHAWAN,C-SCHEME,TILAK MARG,JAIPUR (RAJASTHAN) 302005

<http://statistics.rajasthan.gov.in>  
Email ID-dir.des@rajasthan.gov.in