



सत्यमेव जयते
राजस्थान सरकार
Government of Rajasthan



AGRICULTURAL STATISTICS

2021-2022

**DIRECTORATE OF ECONOMICS &
STATISTICS, RAJASTHAN**

Agricultural Statistics of Rajasthan

2021-22

**DIRECTORATE OF ECONOMICS & STATISTICS,
DEPARTMENT OF PLANNING, RAJASTHAN, JAIPUR**



Principal Secretary
Department of Planning & Statistics
Government of Rajasthan

FOREWORD

The Agricultural Statistics is brought out, regularly, by the Directorate of Economics & Statistics, Rajasthan. The "**Agricultural Statistics of Rajasthan, 2021-22**" presents district-wise data relating to land use, source-wise net and gross irrigated area, crop wise irrigated and total area, production, cropping/irrigation intensity and crop-wise index of agricultural area, production and productivity etc.

I express my gratitude to all of the officers who worked hard for bringing out this publication. The publication will be of immense use to the policy makers, researchers and those who have interest in agriculture sector.

(BHAVANI SINGH DETHA)



Director and Joint Secretary
Directorate of Economics &
Statistics
Government of Rajasthan

PREFACE

"Agricultural Statistics of Rajasthan, 2021-22" is the thirty fifth in the series on agricultural statistics brought out annually by the Directorate of Economics & Statistics, Rajasthan. This publication contains district-wise data relating to classification of land use, source-wise net and gross irrigated area, crop wise irrigated and total area, production, number of wells/ tube wells/energized wells, average yield, farm harvest prices, consumption of fertilizers, distribution of seeds under high yielding variety programme, rainfall, cropping/irrigation intensity and crop-wise index of agricultural area, production and productivity etc.

It is hoped that the information contained in this publication will be useful for planners and other users for assessing the level of agricultural growth in the State.

(**BHANWAR LAL BAIRWA**)

**OFFICERS / OFFICIALS ASSOCIATED
WITH THIS PUBLICATION**

- | | | |
|---|-----------------------------|--------------------------|
| 1 | SHRI MAHENDRA KUMAR
HAWA | DEPUTY DIRECTOR |
| 2 | SHRI MAHESH CHAND
VERMA | STATISTICAL OFFICER |
| 3 | SHRI GOPAL LAL MAURYA | STATISTICAL OFFICER |
| 4 | SMT. ARCHANA GARG | ASST.STATISTICAL OFFICER |

AGRICULTURAL STATISTICS OF RAJASTHAN, YEAR 2021-22

CONTENTS

I.	Introduction and Overview	i-xxv
II.	Statistical Tables:	
1	Agricultural indicators and position of principal crops	1-3
2	Total area and classification of area	4-6
3	Source wise gross irrigated area	7-9
4	Source wise net irrigated area	10-12
5	Sources of Irrigation	13-16
6	Crop-wise Irrigated area	17-36
7	Crop-wise total area	37-56
8	Crop-wise Production	57-67
9	Average Yield of Principal Crops	68-71
10	Rainfall	72-76
11	Consumption of Fertilizer	77-79
12	HYBRID/HYVP Seed Distribution	80
13	Farm Harvest Prices	81-84
14	Farm Harvest Prices from 2017-18 to 2021-22	85
15	Index of area, production and productivity	86-87
16	Index of Farm Harvest Prices from 2017 -18 to 2021-22	88
17	Index of net and gross area sown , net and gross irrigated area	89-90
18	Cropping , irrigation intensity and index of cropping, irrigation intensity	91-92
19	Crop-wise area, crop cutting experiments planned, average yield, production and sampling error	93-96
20	Market Arrivals of agricultural produce	97-105

INTRODUCTION & OVERVIEW

Rajasthan is predominantly agrarian state. Water resources being scarce, agriculture is essentially rain fed and continues to be susceptible to the vagaries of monsoon. The geographical area of 342.24 lakh hectares makes this State the largest in the country.

The Agricultural sector continues to play a dominant and vital role in the Indian Economy by contributing to a sizeable share in the National product absorbing a bulk of the economic activity pursued by majority of the population. In this context of primacy of Agriculture, timely and reliable statistics on crop production is of vital importance and significance. Crop production has two major components viz. Area sown and Average yield rate.

The Directorate of Economics and Statistics (D.E.S) release estimates of Area, Production and Yield in respect of principal crops of food grains, oilseeds, and other important crops. The estimates of area and yield rates assume prime importance in the entire gamut of agricultural statistics. Statistics of Land use and area under crop are obtained as by-product of land revenue administration in respect of the land record of State.

The estimates of crop production are obtained by multiplying the area estimates with the corresponding yield estimates. The yield estimates of major crops are obtained from scientifically planned crop cutting experiments conducted under the programme of Crop Estimation Surveys (CES). Under the programme of CES, data on yield rates are collected through crop cutting experiments by using statistical techniques of random sampling.

LAND USE STATISTICS

Land Use Statistics are built up as a part of The Land record maintained by the revenue agencies (Board of Revenue, Rajasthan). Land Use Statistics collected on complete enumeration. The Land Use pattern during 2020-21 and 2021-22 presented in following table:

LAND UTILISATION IN RAJASTHAN

CATEGORY		Area (In Hectare) 2020-21	%	Area (In Hectare) 2021-22	%
	REPORTING AREA (1 to 5)	34288761	100	34292669	100.00
1	FOREST	2771530	8.08	2777562	8.10
2	AREA NOT AVAILABLE FOR CULTIVATION (a + b)	4377403	12.77	4396614	12.82
	(a) LAND PUT TO NON - AGRICULTURAL USES	2010304	5.86	2030571	5.92
	(b) BARREN & UN-CULTURABLE LAND	2367099	6.91	2366043	6.90
3	OTHER UNCULTIVATED LAND EXCLUDING FALLOW LAND (a+ b + c)	5424021	15.82	5364277	15.64
	(a) PERMANENT PASTURES & OTHER GRAZING LANDS	1666768	4.86	1655309	4.83
	(b) LAND UNDER MISC. TREE CROPS & GROVES NOT INCLUDED IN NET AREA SOWN	29964	0.09	28806	0.08
	(c) CULTURABLE WASTE LAND	3727289	10.87	3680162	10.73
4	FALLOW LAND (a + b)	3768283	10.99	3624618	10.57
	(a) FALLOW LAND OTHER THAN CURRENT FALLOW	2093215	6.10	2039698	5.95
	(b) CURRENT FALLOWS	1675068	4.89	1584920	4.62
5	NET AREA SOWN (6-7)	17947524	52.34	18129598	52.87
6	GROSS CROPPED AREA	26099974	76.12	27441850	80.02
7	AREA SOWN MORE THAN ONCE	8152450	23.78	9312252	27.16
8	NET IRRIGATED AREA	8778121	25.60	8923647	26.02
9	GROSS IRRIGATED AREA	11655227	33.99	11864951	34.60

Distribution of Land Use:**Reporting Area for Land Utilization:**

The reporting area stands for the area for which data on land use classification of area are available i.e. the reporting area is the area according to village papers prepared by the revenue employees. It has been classified into nine categories of Land Use.

Forests:

Forests represent all actually forested area including all land classified as forests under any legal enactment dealing with forests or administered as forests, whether state owned or private and whether wooded or maintained as potential forest land. The forest area of the State during 2021-22 is 27.78 lakh hectares accounting for 8.10 percent of the total reporting area of the state.

Land put to non-Agricultural Uses:

This stands for all lands occupied by building, roads, pathway, social forests, bus stands and railways, under water i.e. rivers, canals, marshy, water logged areas, land under still water and other land put to uses other than agriculture. The area under this category is 20.31 lakh hectares accounting for 5.92 percent of the total reporting area in the state during 2021-22 as against 20.10 lakh hectare in 2020-21, recording an increase of 1.05 percent.

Barren and Un- culturable Land:

This covers all barren and unculturable land like mountains, deserts, hills etc. Land which cannot be brought under cultivation unless at a high cost shall be classified as uncultivable. An extent of 23.66 lakh hectare of land comes under Barren and Uncultivable Land which represents 6.90 percent of the total reporting area in the State during 2021-22.

Permanent Pastures and other Grazing Land:

This covers all grazing land, whether they are permanent pastures or meadows are considered as permanent pastures and other grazing land. Village common grazing lands are included under this head. An extent of 16.55 lakh hectare which represents 4.83 percent of the total reporting

area in the State during 2021-22 is under permanent pastures and other grazing land.

Miscellaneous Tree Crops and Groves not including in the Net Area Sown:

Under this class, all cultivable land which is not included under net area sown but is put to some agricultural use is included. Land under caesarian trees, thatching grass, bamboo bushes and other groves for fuel etc. which are not included under orchards shall be included under this category. An extent under this category was 0.29 lakh hectare which represent 0.08 percent of the total reporting area in the State during 2021-22.

Culturable Waste land:

Culturable waste land include all lands available for cultivation whether not taken up for cultivation or taken up for cultivation once but not cultivated during the current year and last five years or more in succession for one reason or other are classified as culturable waste. It formed 10.73 percent (36.80 lakh hectare) of the total reporting area in the State during 2021-22.

Other Fallow lands:

This implies all lands, which were taken up for cultivation but are temporarily out of cultivation for a period not less than a year and not more than five years. An extent under this category was 20.40 lakh hectares which is 5.95 percent of the total reporting area in the State during 2021-22.

Current Fallow:

This class comprises of cropped areas, which are kept fallow during the current year. If any, seeding area is not cropped in the current year, it may be treated as current fallow. The area under current fallow during 2021-22 was 15.85 lakh hectares as against 16.75 lakh hectare in 2020-21 showing a decrease of 5.37 percent.

Gross Area Sown:

Gross Area Sown presents total area cultivated under all food and non-food crops, including the area sown more than once during the agricultural year. The gross area sown or gross cropped area during 2021-22 is 274.42 lakh hectare as against 261.00 lakh hectare in 2020-21, recording an increase of 5.14 percent.

Net Area Sown:

Net Area Sown represents total area sown with the crops and orchards counting area sown more than once in the same year once only. The Net Area Sown during 2021-22 was 181.30 lakh hectares which represent 52.87 percent of total reporting area as against 179.48 lakh hectare in 2020-21 showing an increase of 1.01 percent.

Area Sown More Than Once:

Area on which crops are cultivated more than once during the agricultural year 2021-22 was 93.12 lakh hectare or 27.16 percent of the total reporting area in the State.

Irrigation by Sources:

Irrigation is the artificial application of water to the soil for the growth of plants. Water is an important determinant factor for the production of crops in the agriculture sector. Intensive and extensive cultivation of land depend mainly on the availability of water. At present, less than one fourth of the State's area is under irrigation. The main sources of irrigation in Rajasthan are canals, tanks, tube-wells and wells. The Net area irrigated by all sources during 2021-22 was 89.24 lakh hectares as against 87.78 lakh hectare in 2020-21 showing a increase of 1.66 percent. The net irrigated area during 2021-22 constituted 49.22 percent of net area sown in the state. Sri Ganganagar District is at the top with 6.62 lakh hectare net irrigated area sown. However the highest percentage of the net area irrigated to the net area sown was recorded in Kota District with 96.79

percent whereas the lowest percentage was recorded in the Barmer District with 18.26 percent. The following table shows the Net area irrigated year 2021-22 by various sources compared with year 2020-21.

NET IRRIGATED AREA (in hectare)

SOURCES	AREA 2020-21	PERCENTAGE	AREA 2021-22	PERCENTAGE
CANALS	2145125	24.44	2056469	23.05
TANKS	47051	0.54	38580	0.43
TUBE-WELLS	4329478	49.32	4456617	49.94
OPEN WELLS	2080271	23.70	2156528	24.17
OTHERS	176196	2.00	215453	2.41
NET IRRIGATED AREA	8778121	100.00	8923647	100.00
GROSS IRRIGATED AREA	11655227		11864951	

Wells, Tube-wells and canals are the major sources of irrigation in state. The net area irrigated by open wells, tube-wells and canals together account for 86.70 lakh hectare (about 97.15 percent of the total net area irrigated) in 2021-22. Gross area irrigated includes the net area sown and the area irrigated more than once. Gross area irrigated by all sources during 2021-22 is 118.65 lakh hectares as against 116.55 lakh hectare during 2020-21 registering an increase of 2.10 lakh hectare 1.80%).

AREA IRRIGATED UNDER DIFFERENT CROPS:

Out of total irrigated area, 32.34 percent under Rape & mustard, 23.84 percent is under Wheat and 7.77 percent under Gram .The share of principal crops of the gross irrigated area are shown in the state during 2020-21 and 2021-22 in the following table:

CROPWISE IRRIGATED AREA

CROPS	IRRIGATED AREA (in, 000 hectare)	% TO GROSS IRRIGATED AREA	IRRIGATED AREA (in, 000 hectare)	% TO GROSS IRRIGATED AREA
	2020-2021	2020-2021	2021-2022	2021-2022
(A) FOODGRAIN CROPS	5400.986	46.34	4649.155	39.18
I. CEREALS	3897.049	33.44	3381.988	28.50
(a) KHARIF CEREALS	411.302	3.53	355.143	2.99
1. RICE	178.297	1.53	146.674	1.23
2. JOWAR	1.297	0.01	3.035	0.03
3. BAJRA	213.883	1.84	188.254	1.59
4. MAIZE	17.825	0.15	17.180	0.14
5. SMALL MILLETS	0.000	0.00	0.000	0.00
(b) RABI CEREALS	3485.747	29.91	3026.845	25.51
1. WHEAT	3225.419	27.67	2828.565	23.84
2. BARLEY	257.015	2.21	196.582	1.66
3. SMALL MILLETS	3.313	0.03	1.698	0.01
II. PULSES	1503.937	12.90	1267.167	10.68
(a) KHARIF PULSES	304.544	2.61	312.981	2.64
1. TUR	0.079	0.00	0.063	0.00
2. OTHER KHARIF PULSES	304.465	2.61	312.918	2.64
(b) RABI PULSES	1199.393	10.29	954.186	8.04
1. GRAM	1147.997	9.85	921.791	7.77
2. OTHER RABI PULSES	51.396	0.44	32.395	0.27
(B) OILSEEDS	3394.348	29.12	4649.000	39.18
(a) KHARIF OILSEEDS	912.242	7.83	791.397	6.67
1. GROUNDNUT	750.782	6.44	674.380	5.68
2. SESAMUM	9.135	0.08	4.869	0.04
3. CASTORSEED	151.915	1.30	111.896	0.94
4. SOYABEAN	0.410	0.00	0.252	0.01
(b) RABI OILSEEDS	2482.106	21.30	3857.603	32.51
1. RAPE & MUSTARD	2457.680	21.09	3836.728	32.34
2. LINSEED	11.257	0.10	10.794	0.09
3. TARAMIRA	12.069	0.10	9.358	0.08

4. OTHERS	1.100	0.01	0.723	0.00
(C) FIBRES	790.423	6.78	737.39	6.21
1. COTTON	790.386	6.78	737.314	6.21
2. SANHEMP	0.005	0.00	0.020	0.00
3. OTHERS (INCLUDING MESTA)	0.032	0.00	0.056	0.00
(D) SUGARCANE	4.933	0.04	4.183	0.04
(E) CONDIMENTS & SPICES	1024.082	8.79	815.527	6.87
1. DRY CHILIES	6.176	0.05	7.049	0.06
2. GINGER	0.068	0.00	0.103	0.00
3. TURMERIC	0.131	0.00	0.184	0.00
4. CORIANDER	108.942	0.93	43.358	0.37
5. CUMINSEED	694.965	5.96	543.714	4.57
6. AJWAIN	1.154	0.01	0.875	0.01
7. GARLIC	89.445	0.77	98.348	0.83
8. SAUNF (FENNEL)	28.583	0.25	19.343	0.16
9. METHI	81.159	0.70	90.910	0.77
10. OTHER	13.459	0.12	11.643	0.10
(F) FRUITS	45.910	0.39	51.867	0.44
(G) VEGETABLES	144.536	1.24	181.601	1.53
1. POTATO	10.808	0.09	9.979	0.08
2. ONION	67.674	0.58	102.633	0.86
3. SWEET POTATO	1.132	0.01	0.701	0.01
4. OTHERS	64.922	0.56	68.288	0.58
(H) DRUG & NARCOTICS	386.320	3.31	369.806	3.12
1. TOBACCO	0.293	0.00	0.204	0.00
2. OTHERS	386.027	3.31	369.602	3.12
(I) FODDER CROPS	459.370	3.94	397.858	3.35
1. GUARSEED	314.311	2.70	271.106	2.28
2. OTHER	145.059	1.24	126.752	1.07
(J) OTHER CROPS	4.319	0.05	8.564	0.08
TOTAL CROPPED AREA	11655.227	100.00	11864.951	100.00

Percentage of irrigated area under different crops in 2021-22

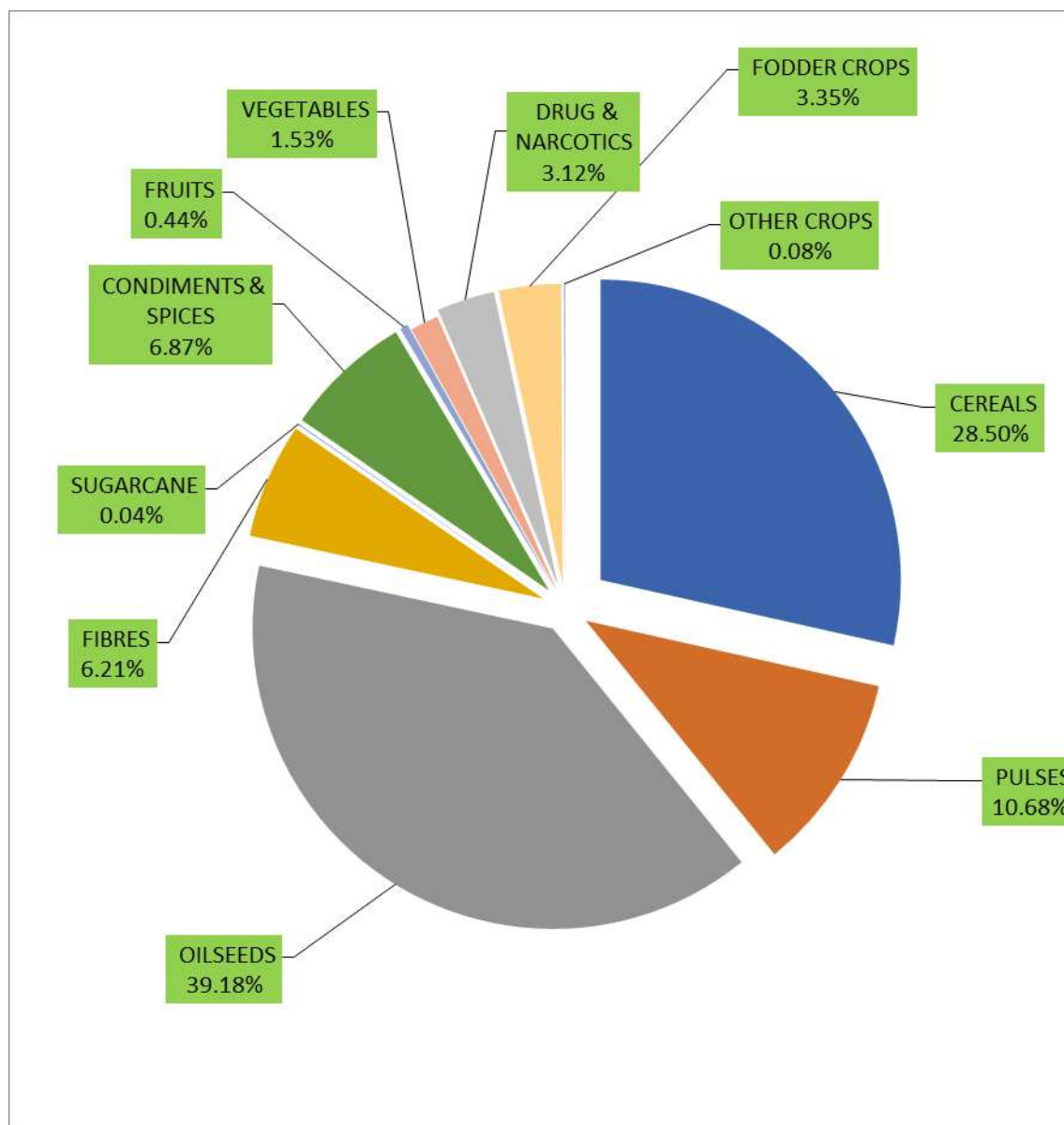

CROPPING PATTERN:

Cropping pattern refers to the proportionate area under different crops during an agricultural year. Cereals and pulses constitute food grain crops. In Rajasthan, Bajra in Kharif and Wheat in Rabi season are the major food grain crops. Non-food crops constitute oilseed, fibers, tobacco, dyes, fodder crops. The gross cropped area under all crops increased to 274.42 lakh hectares during 2021-22 from 261.00 lakh hectares in 2020-21, showing an increase of 5.14 percent. The following table shows the cropping pattern

in the state during 2020-21 and 2021-22 besides indicating relative share of area under principal crops to total cropped area.

CROP-WISE GROSS AREA

CROPS	GROSS AREA (in, 000 hectare)	% TO GROSS AREA	GROSS AREA (in, 000 hectare)	% TO GROSS AREA
	2020-2021	2020-2021	2021-2022	2021-2022
(A) FOODGRAIN CROPS	15552.026	59.59	15601.780	56.86
I. CEREALS	9638.416	36.93	9145.099	33.33
(a) KHARIF CEREALS	6136.092	23.51	6102.842	22.24
1. RICE	231.472	0.89	196.459	0.72
2. JOWAR	555.622	2.13	619.982	2.26
3. BAJRA	4350.273	16.67	4329.599	15.78
4. MAIZE	993.201	3.81	951.797	3.47
5. SMALL MILLETS	5.524	0.02	5.005	0.01
(b) RABI CEREALS	3502.324	13.42	3042.257	11.09
1. WHEAT	3238.529	12.41	2840.094	10.35
2. BARLEY	260.482	1.00	200.465	0.73
3. SMALL MILLETS	3.313	0.01	1.698	0.01
II. PULSES	5913.610	22.66	6456.681	23.53
(a) KHARIF PULSES	3994.696	15.31	4122.932	15.03
1. TUR	7.800	0.03	7.340	0.03
2. OTHER KHARIF PULSES	3986.896	15.28	4115.592	15.00
(b) RABI PULSES	1918.914	7.35	2333.749	8.50
1. GRAM	1866.844	7.15	2300.714	8.38
2. OTHER RABI PULSES	52.070	0.20	33.035	0.12
(B) OILSEEDS	5289.829	20.27	6923.840	25.23
(a) KHARIF OILSEEDS	2471.969	9.47	2385.037	8.69
1. GROUNDNUT	857.458	3.29	800.475	2.92
2. SESAMUM	306.014	1.17	290.251	1.06
3. CASTORSEED	178.800	0.69	139.094	0.51
4. SOYABEAN	1129.697	4.33	1155.217	4.20
(b) RABI OILSEEDS	2817.860	10.80	4538.803	16.54
1. RAPE & MUSTARD	2617.311	10.03	4173.708	15.21

2. LINSEED	11.462	0.04	11.029	0.04
3. TARAMIRA	187.824	0.72	352.385	1.28
4. OTHERS	1.263	0.00	1.681	0.01
(C) FIBRES	819.889	3.14	767.715	2.80
1. COTTON	807.839	3.10	755.858	2.75
2. SANHEMP	0.215	0.00	0.187	0.01
3. OTHERS (INCLUDING MESTA)	11.835	0.05	11.670	0.04
(D)SUGARCANE	4.977	0.02	4.246	0.02
(E) CONDIMENTS & SPICES	1034.391	3.96	828.092	3.02
1. DRY CHILIES	6.995	0.03	7.861	0.03
2. GINGER	0.094	0.00	0.114	0.00
3. TURMERIC	0.151	0.00	0.187	0.00
4. CORIANDER	109.185	0.42	43.414	0.16
5. CUMINSEED	695.543	2.66	544.863	1.99
6. AJWAIN	6.688	0.03	6.795	0.02
7. GARLIC	89.446	0.34	98.349	0.36
8. SAUF (FENNEL)	28.718	0.11	19.370	0.07
9. METHI	81.172	0.31	90.939	0.33
10. OTHERS	16.399	0.06	16.200	0.06
(F) FRUITS	46.940	0.18	52.814	0.19
(G) VEGETABLES	146.446	0.56	185.647	0.68
1. POTATO	10.812	0.04	10.062	0.04
2. ONION	67.804	0.26	103.036	0.38
3. SWEET POTATO	1.155	0.00	0.711	0.00
4. OTHERS	66.675	0.26	71.838	0.26
(H) DRUG & NARCOTICS	398.141	1.53	374.979	1.37
1. TOBACCO	0.327	0.00	0.259	0.00
2. OTHERS	397.814	1.52	374.720	1.37
(I) FODDER CROPS	2760.191	10.58	2653.341	9.67
1. GUARSEED	2488.605	9.53	2393.572	8.72
2. OTHERS	271.586	1.04	259.769	0.95
(J) OTHER CROPS	47.144	0.17	49.396	0.16
TOTAL CROPPED AREA	26099.974	100.00	27441.850	100.00

Percentage of gross area under different crops in 2021-22

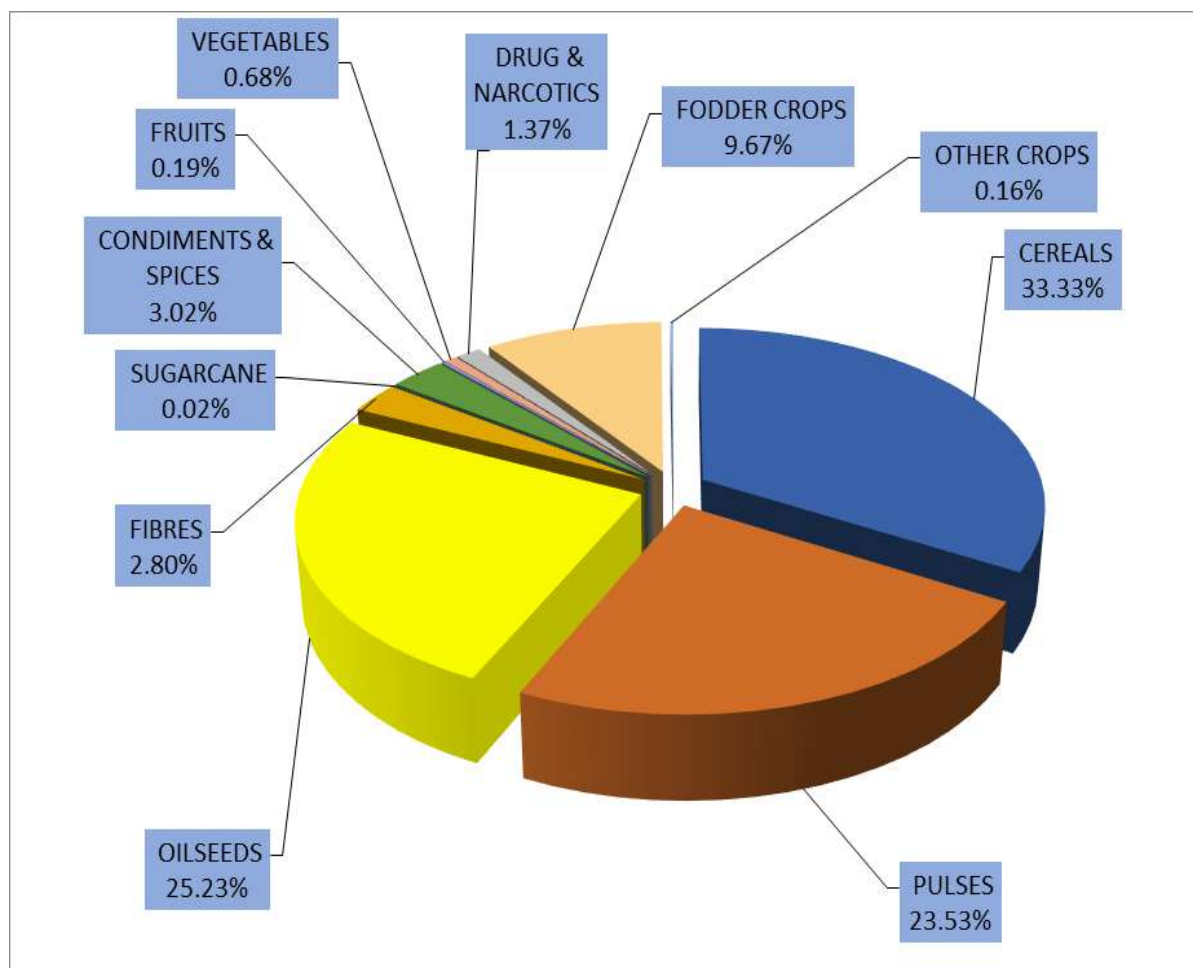

TREND OF GROSS AREA SOWN OVER 5 YEARS

(in hectares)

	2017-18	2018-19	2019-20	2020-21	2021-22
GROSS AREA SOWN	25069010	25313351	27515432	26099974	27441850
NET AREA SOWN	17903114	17778087	18031771	17947524	18129598

The gross area sown has been fluctuating from year to year depending on the monsoon conditions. Similarly, the net area sown also fluctuating from year to year according to the behavior of the monsoon, as sown in following chart.

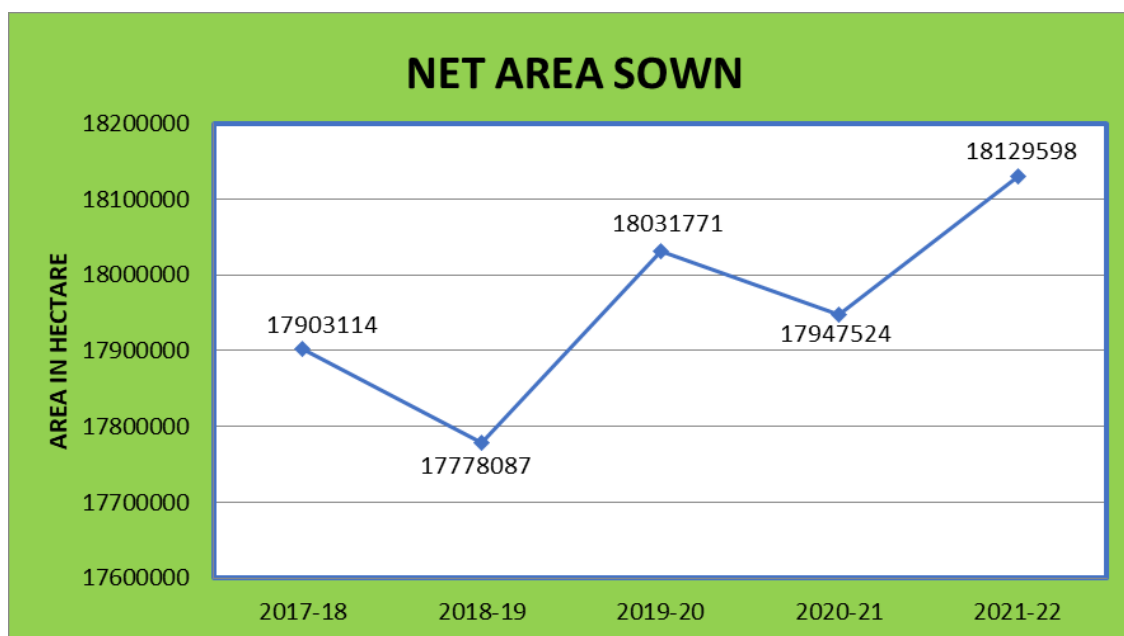
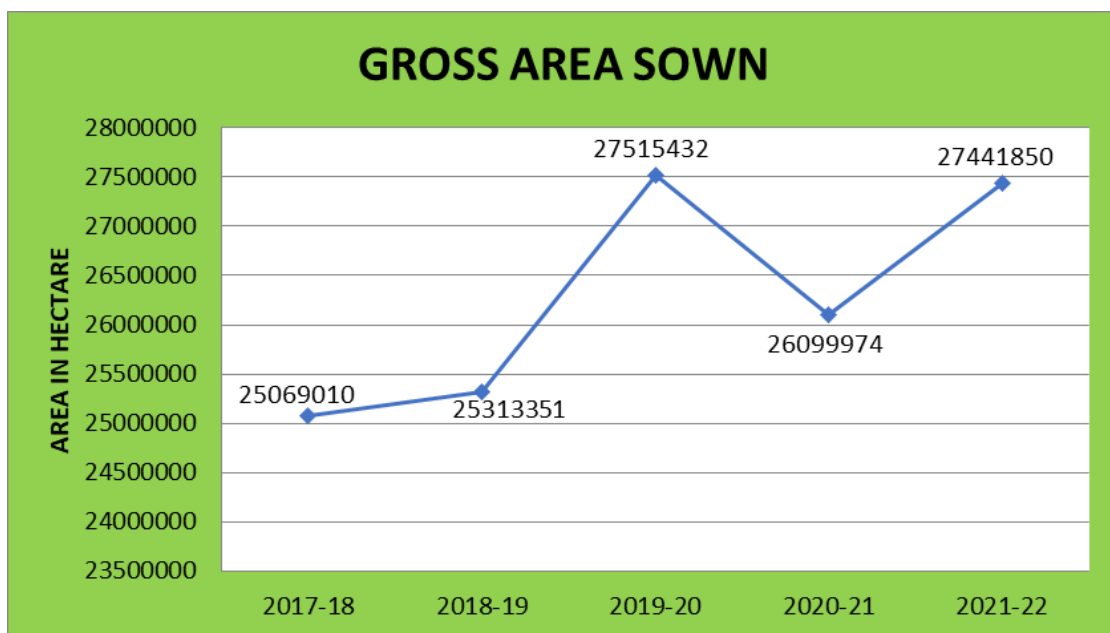

AREA, PRODUCTION AND PRODUCTIVITY:

Factors such as monsoon behavior, rainfall, irrigation, fertility of land, application of fertilizers, climate conditions plays an important role in State. Out of 274.42 lakh hectare of total cropped area during 2021-22,

156.02 lakh hectare or 56.86 percent was accounted for food grain crops viz., Rice, Jowar, Bajra, Maize, Wheat, Barley, Small Millets, Tur, Gram and other pulses. The area under cereals is 91.45 lakh hectares and under pulses, it is 64.57 lakh hectares. The crop- wise production is given during the year 2020-21 and 2021-22 in the table below:

CROPS	PRODUCTION	PRODUCTION
	(in, 000 M.T.)	(in, 000 M.T.)
	2020-21	2021-22
(A) FOODGRAIN CROPS	27324.451	23191.837
I. CEREALS	23357.829	19140.091
(a) KHARIF CEREALS	9761.633	7314.482
1. RICE	634.032	478.507
2. JOWAR	586.050	535.706
3. BAJRA	5803.601	4313.777
4. MAIZE	2735.186	1984.572
5. SMALL MILLETS	2.764	1.920
(b) RABI CEREALS	13596.196	11825.609
1. WHEAT	12679.930	11112.289
2. BARLEY	911.869	711.000
3. SMALL MILLETS	4.397	2.320
II. PULSES	3966.622	4051.746
(a) KHARIF PULSES	1929.163	1307.385
1. TUR	6.861	6.722
2. OTHER KHARIF PULSES	1922.302	1300.663
(b) RABI PULSES	2037.459	2744.361
1. GRAM	1951.194	2684.329
2. OTHER RABI PULSES	86.265	60.032
(B) OILSEEDS	8053.949	10276.806
(a) KHARIF OILSEEDS	3441.089	2900.994
1. GROUNDNUT	1938.124	1705.960
2. SESAMUM	126.037	77.041
3. CASTORSEED	282.738	192.146
4. SOYABEAN	1094.190	925.847
(b) RABI OILSEEDS	4612.860	7375.812
1. RAPE & MUSTARD	4482.143	7162.638
2. LINSEED	9.515	14.012

3. TARAMIRA	121.202	199.162
4. OTHER	0.000	0.000
(C) FIBRES	545.342	422.110
1. COTTON (LINT)	545.174	421.931
2. SANHEMP	0.168	0.179
3. MESTA	0.000	0.000
(D) SUGARCANE	393.737	321.992
(E) CONDIMENTS & SPICES	1251.819	1045.126
1. DRY CHILIES	11.363	13.378
2. GINGER	0.319	0.334
3. TURMERIC	0.469	1.234
4. CORIANDER	162.734	64.110
5. CUMINSEED	359.073	230.957
6. AJWAIN	4.761	6.588
7. GARLIC	583.150	592.644
8. SAUF (FENNEL)	33.137	22.832
9. METHI	96.813	113.049
10. OTHER	0.000	0.000
(F) FRUITS (PAPAYA)	4.261	8.769
(G) VEGETABLES	1392.110	1612.186
1. POTATO	190.352	197.859
2. ONION	1180.221	1398.849
3. SWEET POTATO	21.363	15.274
4. SINGHADA	0.174	0.204
(H) DRUG & NARCOTICS	212.353	203.937
1. TOBACCO	0.521	0.290
2. OTHERS	211.832	203.647
(I) FODDER CROPS	1138.886	1003.457
1. GUARSEED	1138.886	1003.457
(J) OTHERS (MEHANDI)	30.234	28.836

During the year 2021-22 the production of food grain was 231.92 lakh M.T. as against 273.24 lakh M.T. in 2020-21. Wheat (47.91 percent) and Bajra (18.60 percent) are major component of the total food grain production in the state (as shown in the chart below).

COMPONENTS OF FOODGRAINS IN 2021-212

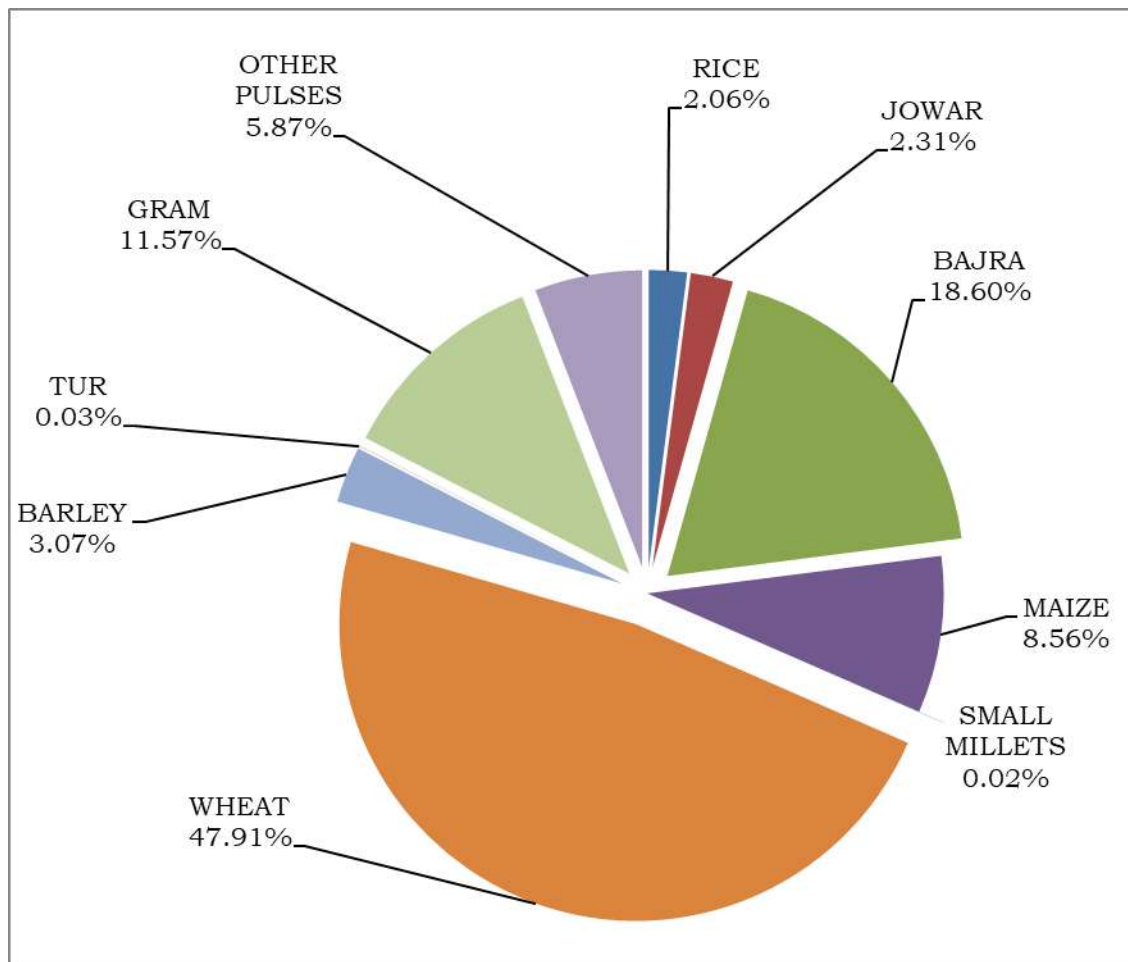

Area statistics are collected on complete enumeration basis. The second most important component of production statistics is yield rate. The yield estimates of major crops are obtained through analysis of scientifically designed crop cutting experiments (CCE) conducted under general crop estimation surveys (GCES).

During 2021-22, 239996 such experiments were planned. At present more than 90% of the production of food grain is estimated on the basis of yield rates obtained from the CCE'S.

The primary objective of GCE's is to obtain fairly reliable estimates of average yield of principal food & non food crops for each district which are important from the point of view of crop production. The estimates of yield rates thus arrived at are generally adopted from the purposes of planning, policy formulation and implementation. The CCE's consist of identification

and marking of experimental plots of a specified size and shape in the selected field on the principle of random sampling, threshing the produce & recording of the harvested produce for determining the percentage recovery of dry grains or the marketable form of the produce.

Crop wise details of experiments planned, experiments analyzed and yield rate under GCE's during 2021-22 are given in following table.

SEASON/CROP	NO. of experiments planned	NO. of experiments Analyzed	Yield Rate In Kg./Hectare
KHARIF	130454	121534	
RICE	3896	3278	2435
JOWAR	10412	9424	864
BAJRA	25992	25537	996
MAIZE	11168	11085	2085
COTTON (LINT)	8244	7809	558
SUGARCANE	450	410	75852
GROUNDNUT	7832	6269	2131
SESAMUM	5940	5290	265
SOYABEAN	7352	6942	801
MOONG	16228	15594	354
MOTH	6112	4842	202
URAD	7896	6917	366
CHAULA	1708	1550	337
GWAR	17224	16587	419
RABI	109542	104409	
WHEAT	39116	38003	3913
BARLEY	4952	4879	3547
GRAM	19226	18103	1167
RAPE & MUSTARD	29272	28463	1716
CORIANDER	2324	2147	1477
CUMINSEED	5868	4844	424

TARAMIRA	1752	1499	565
MASOOR	1012	978	1326
METHI	1424	1374	1243
ISABGOL	4596	4119	562
TOTAL EXPERIMENTS	239996	225943	

Agriculture Index:

The Agriculture index of farm harvest price, area, production, productivity, net area sown, gross area sown, cropping intensity and irrigation intensity are given in table 15 to 18 .These indices are based on Triennium ending 2007-08=100. In all 38 crops are covered for this purpose which are divided into two main groups which in turn are sub-grouped. Approximately 98 percent area of the total area is covered by these crops.

Index of Agricultural Area:

The index number of area under different crop groups of last five years is given in the table below:

INDEX OF AGRICULTURAL AREA

(BASE YEAR 2007-08=100)

CROPS	2017-18	2018-19	2019-20	2020-21	2021-22
FOODGRAIN CROPS	125.93	124.56	141.99	132.71	127.42
CEREALS	113.38	111.33	126.53	120.46	108.32
PULSES	172.97	174.18	199.99	178.64	199.07
NON FOOD GRAIN CROPS	121.70	126.82	136.69	137.85	157.67
TOTAL OILSEEDS	96.09	110.96	122.04	121.03	153.30
FIBRES	141.05	158.59	191.67	203.60	190.50
CONDIMENTS & SPICES	248.66	213.97	228.94	244.89	217.95
FRUIT & VEGETABLES	162.17	144.05	135.30	157.39	218.48
SUGARCANE	55.72	55.13	45.85	51.10	43.59
ISABGOL	332.22	267.88	265.99	303.36	288.56
GUARSEED	126.15	113.49	104.43	91.47	87.97
ALL CROPS	123.82	125.69	139.35	135.27	142.50

The index number of area under all crops has an increased from 135.27 in 2020-21 to 142.50 in 2021-22. The increase was observed in the index of area under pulses, non-food grains crops, total oil seeds and fruits & vegetables over the last year, whereas the index of area under food grains crops, cereals, fibres, condiments & spices, sugarcane, Isabgol and guarseed decrease over the previous year.

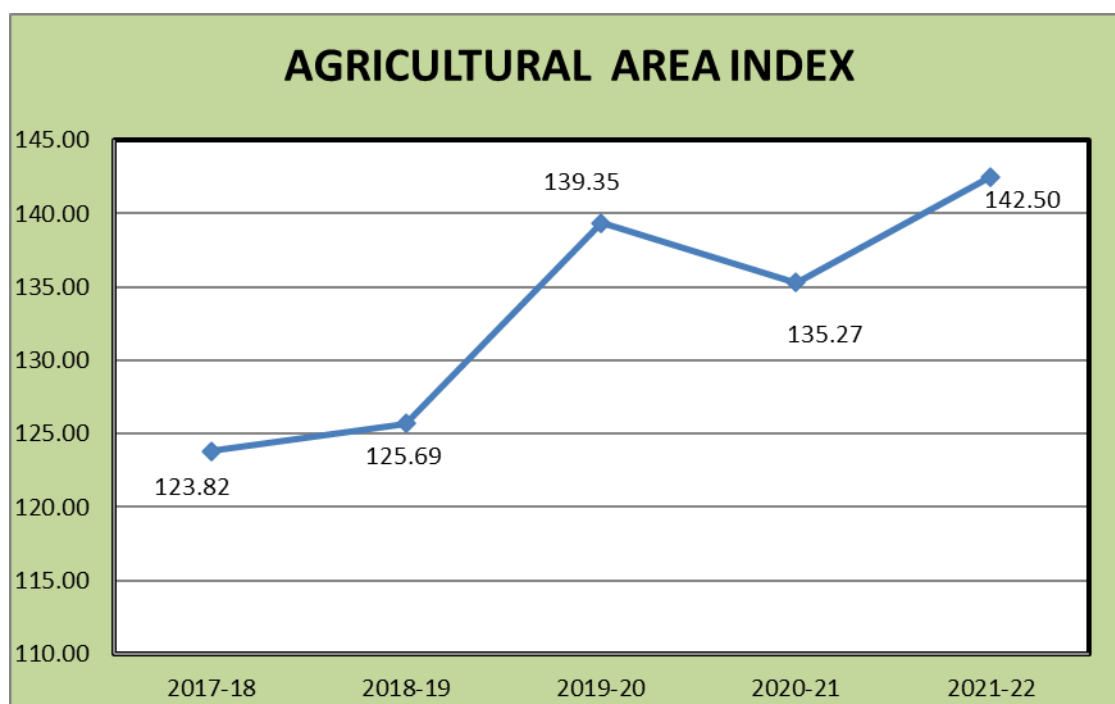

Index of Agricultural Production:

The index numbers of production under different crop groups of last five years are given in below table:

INDEX OF AGRICULTURAL PRODUCTION

(BASE YEAR 2007-08=100)

CROPS	2017-18	2018-19	2019-20	2020-21	2021-22
FOODGRAIN CROPS	178.22	186.73	215.78	212.64	187.77
CEREALS	150.37	158.09	180.30	186.66	154.41
PULSES	282.66	294.13	348.87	310.06	312.90
NON FOOD GRAIN CROPS	162.08	179.40	189.24	203.03	215.45
TOTAL OILSEEDS	123.52	153.87	152.08	167.41	206.22
FIBRES	228.11	246.19	335.93	386.45	299.09
CONDIMENTS & SPICES	338.60	342.60	371.91	378.08	289.51
FRUIT & VEGETABLES	267.94	163.74	243.41	281.06	323.32
SUGARCANE	67.17	78.82	57.38	69.25	56.63
ISABGOL	573.49	490.49	432.11	536.40	515.67
GUARSEED	152.10	124.01	154.47	136.92	120.64
ALL CROPS	170.17	183.07	202.56	207.85	201.57

The index number of production under all crops a decreased from 207.85 in 2020-21 to 201.57 in 2021-22. The increase was observed in the index of production under pulses, non foodgrain crops, Total oilseed and fruits & vegetables over the last year, whereas under the index of production foodgrain crops, cereals, fibres, condiments & spices, sugarcane, isabgol and guarseed has decreased over the previous year.

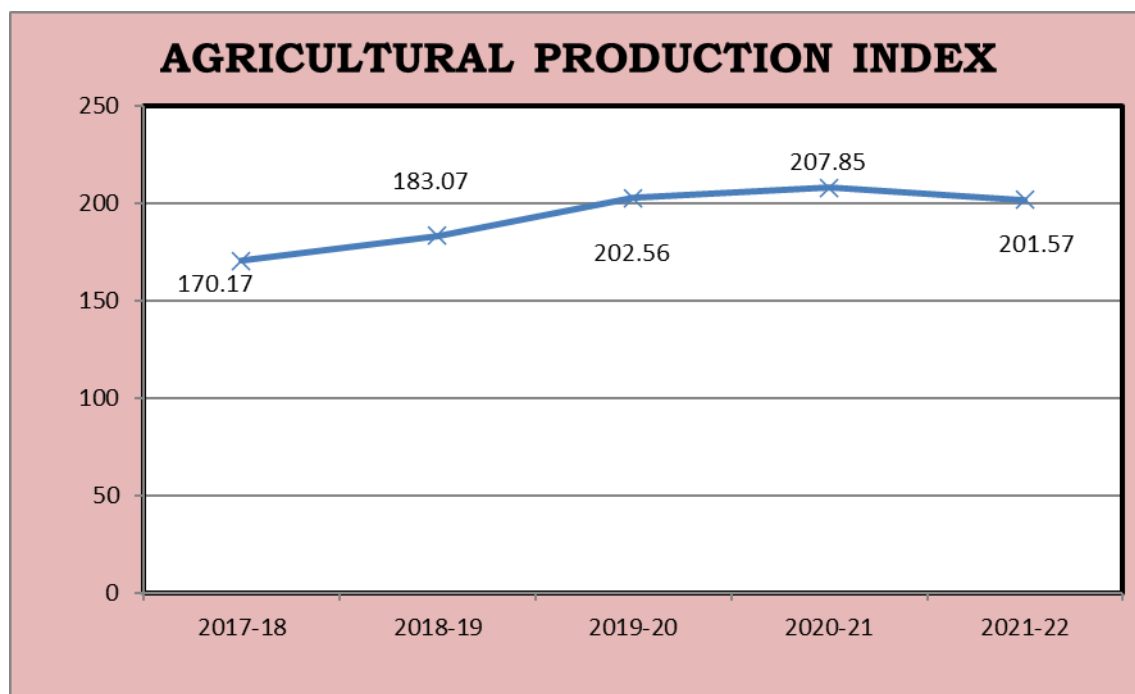

Index of Agricultural Productivity:

The index number of productivity under different crop groups of last five years is given in the table below:

INDEX OF AGRICULTURAL PRODUCTIVITY

(BASE YEAR 2007-08=100)

CROPS	2017-18	2018-19	2019-20	2020-21	2021-22
FOODGRAIN CROPS	141.53	149.91	151.97	160.23	147.36
CEREALS	132.63	142.00	142.49	154.96	142.55
PULSES	163.41	168.86	174.45	173.56	157.18
NON FOOD GRAIN CROPS	133.18	141.46	138.44	147.28	136.65
TOTAL OILSEEDS	128.54	138.67	124.62	138.33	134.53
FIBRES	161.72	155.24	175.27	189.81	157.00
CONDIMENTS & SPICES	136.17	160.12	162.45	154.39	132.83
FRUIT & VEGETABLES	165.22	113.67	179.90	178.57	147.98
SUGARCANE	120.54	142.96	125.15	135.53	129.91
ISABGOL	172.62	183.10	162.45	176.82	178.70
GUARSEED	120.56	109.26	147.91	149.69	137.13
ALL CROPS	137.44	145.66	145.36	153.65	141.45

The index number of productivity under all crops a decreased from 153.65 in 2020-21 to 141.45 in 2021-22. The increase was observed in the index of productivity under isabgol over the last year, whereas decreased was observed in the foodgrain crops, cereals, pulses, non foodgrain crops, total oil seeds, fibers, condiments & spices, fruits & vegetables, sugarcane and guarseed over the last year.

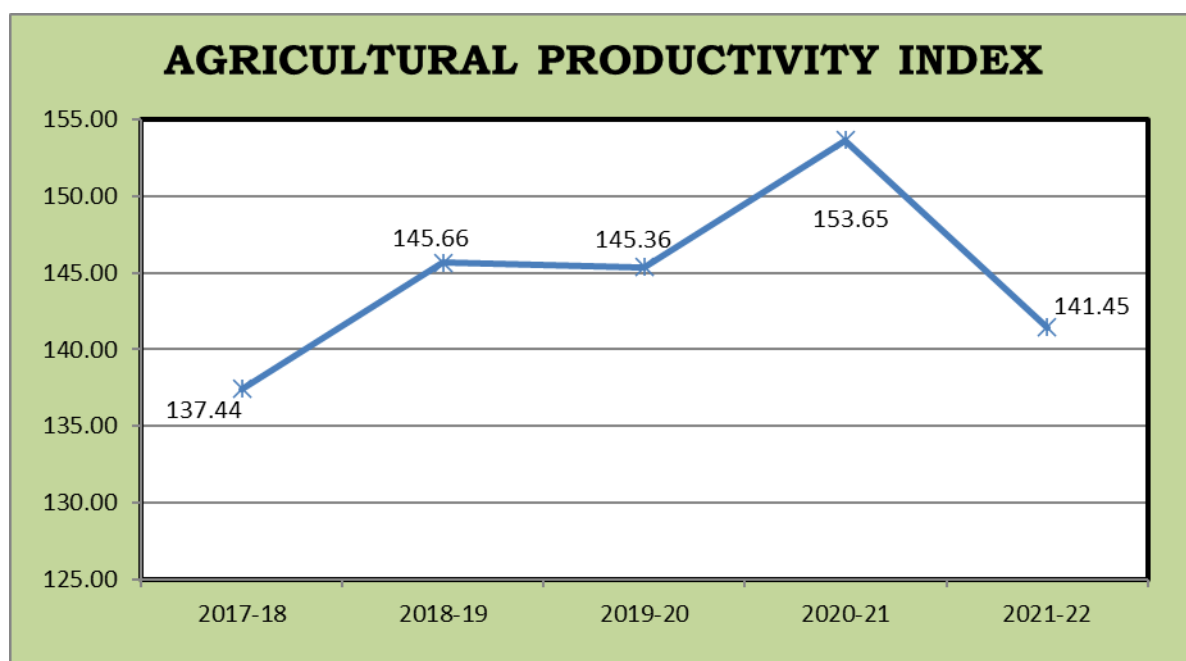

Index of Net Area Sown:

The index of Net Area Sown was 107.28 during 2021-22 as against 106.21 in 2020-21 showing an increase of 1.01 percent.

Index of Gross Area Sown:

The index of Gross Area Sown was 125.80 during 2021-22 as against 119.65 in 2020-21 showing an increase of 5.14 percent.

Index of Net Irrigated Area:

The index of Net Irrigated Area was 139.19 during 2021-22 as against 136.92 in 2020-21 showing an increase of 1.66 percent.

Index of Gross Irrigated Area:

The index of Gross Irrigated Area was 149.15 during 2021-22 as against 146.52 in 2020-21 showing an increase of 1.79 percent.

Cropping Intensity:

Cropping intensity is one of the indices for assessing the efficiency of the agriculture sector. The cropping intensity is the ratio of gross area sown to net area sown. It was 151.36 in 2021-22 compared to 145.42 in 2020-21 showing an increase of 4.08 percent.

Index of Cropping Intensity:

The Index of Cropping Intensity has an increased to 117.26 in 2021-22 from 112.66 in 2020-21 showing an increase of 4.08 percent.

Irrigation Intensity:

The irrigation intensity is the ratio of gross irrigated area to net irrigated area. It was 132.96 in 2021-22 compared to 132.78 in 2020-21 showing an increase of 0.14 percent.

Index of Irrigation Intensity:

The Index of irrigation intensity has a decreased to 107.16 in 2021-22 from 107.01 in 2020-21 showing an increase of 0.14 percent.

Farm Harvest Prices:

Table-14 shows the farm harvest price situation from 2017-18 to 2021-22. During the reporting period, the price hike can be visualized for all the crops, affected by various factors. In the last two years of the reporting period i.e. 2020-21 to 2021-22, Farm harvest Prices of Rice, Jowar, Bajra, Maize, Red chillies, Sesamum, Groundnut, Cotton, Wheat, Barley, Gur, Potato, Rape & Mustard, Castorseed and Linseed increased while the farm harvest prices of Ginger, Sanhemp, Gram, Tur and Tabcco, decreased.

Index of Farm Harvest Price:

As reported in Table -16, the index of Farm Harvest Price during the period 2017-18 to 2021-22 (base years 2007-08 = 100) for all the crops increased from 189.37 in 2017-18 to 271.47 in 2021-22 showing a 43.35 percent. For Food Grain Crops, the index increased from 183.54 in 2017-18 to 239.42 in 2021-22 showing a 30.45 percent and for Non-Food Grain Crops increased from 197.43 in 2017-18 to 315.87 in 2021-22 showing a 59.99 percent.

INDEX OF FARM HARVEST PRICE

(BASE YEAR 2007-08 =100)

Year	2017-18	2018-19	2019-20	2020-21	2021-22
F.H.P.INDEX	189.37	206.49	218.94	238.69	271.47

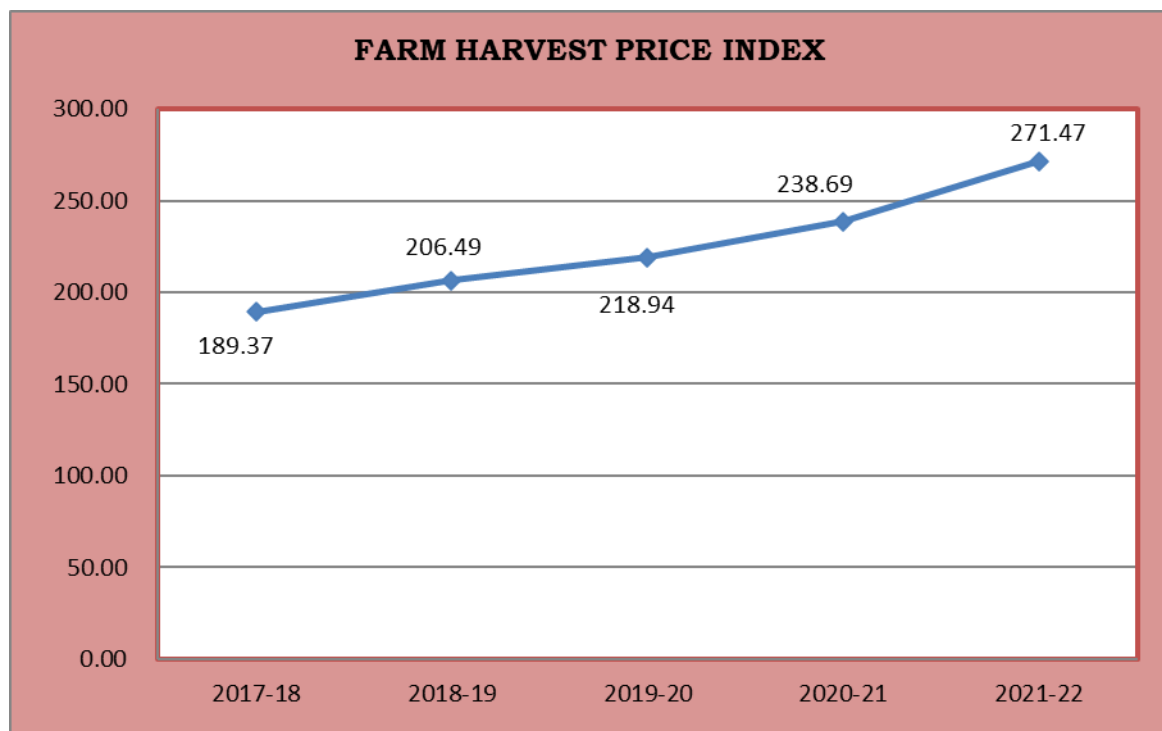

Rainfall:

Rainfall is one of the dominant factors responsible for crop Production. The prime source of water in the State is confined only to 3 to 4 months under south-west monsoon. The behavior of monsoon in Rajasthan is usually erratic and uncertain. Its erratic behavior has been presented in the chart as below. The weather and rainfall can be set in motion favorable or unfavorable factors which considerably influence the harvest from the fields. During the year 2021-22 an average rainfall of 580.4 M.M. as recorded against the normal of 715.1 M.M. and thereby showing the increasing of 24.34 the quantum of Rainfall over the last 5 years has been presented in the Table and chart below:

RAIN FALL

	2017-18	2017-18	2019-20	2020-21	2021-22
NORMAL (IN M.M.)	575.1	575.1	575.1	575.1	575.1
AV. RAIN FALL (IN M.M.)	541.4	529.3	820.3	580.4	715.1
% VARIATION OVER NORMAL	-5.86	-7.96	42.64	0.92	24.34

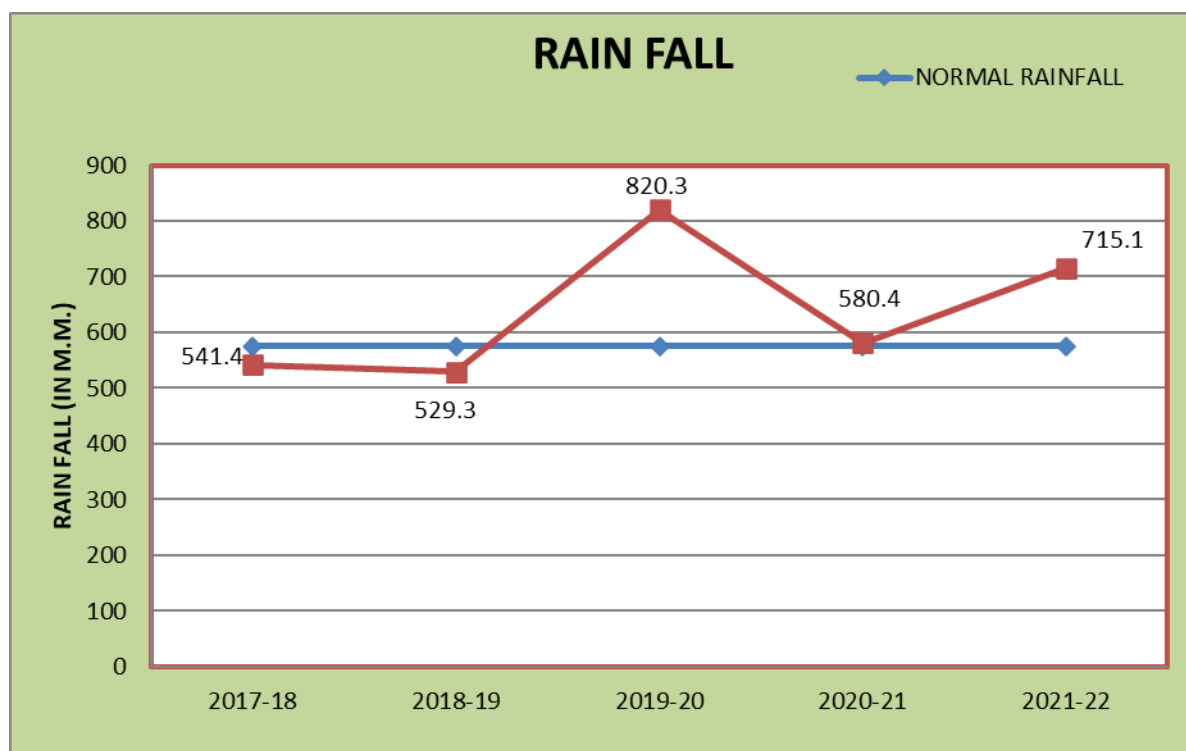

STATISTICAL TABLES

TABLE: 1**AGRICULTURAL INDICATORS AND POSITION OF
PRINCIPAL CROPS (2021-22)**

DISTRICT	PERCENTAGE OF				
	FOREST AREA TO REPORTING AREA	NET AREA SOWN TO REPORTING AREA	DOUBLE CROPPED AREA TO NET AREA SOWN	NET IRRIGATED AREA TO NET AREA SOWN	GROSS IRRIGATED AREA TO GROSS AREA SOWN
1	2	3	4	5	6
1 AJMER	7.25	54.51	70.34	31.58	21.77
2 ALWAR	10.99	62.81	81.34	92.54	61.51
3 BANSWARA	20.22	52.12	65.03	64.41	39.14
4 BARAN	31.20	49.81	92.07	96.12	52.35
5 BARMER	1.20	58.57	16.73	18.26	23.49
6 BHARATPUR	7.88	77.44	57.24	94.16	61.24
7 BHILWARA	7.19	43.83	68.98	56.17	37.83
8 BIKANER	3.46	49.42	34.86	36.90	46.72
9 BUNDI	24.30	46.66	88.88	96.38	62.39
10 CHITTORGARH	16.17	46.57	87.57	78.00	43.13
11 CHURU	0.48	82.40	40.18	18.77	21.79
12 DAUSA	7.73	66.84	71.89	62.56	37.18
13 DHOLPUR	9.03	50.81	58.80	86.21	55.36
14 DUNGARPUR	16.72	33.11	67.46	53.34	32.20
15 GANGANAGAR	5.53	71.83	61.77	84.35	88.27
16 HANUMANGARH	1.97	87.58	77.09	54.90	56.59
17 JAIPUR	7.53	58.51	71.39	46.46	32.43
18 JAISALMER	0.76	20.57	41.90	23.42	44.57
19 JALORE	2.24	65.07	47.77	52.31	43.27
20 JHALAWAR	20.21	55.47	95.56	93.93	51.23
21 JHUNJHUNU	6.77	66.62	66.69	62.19	43.80
22 JODHPUR	0.47	61.72	34.32	37.98	50.08
23 KARALI	34.42	39.98	70.30	82.27	48.58
24 KOTA	24.66	52.65	90.74	96.79	56.54
25 NAGPUR	1.05	73.26	31.52	22.52	22.26
26 PALI	7.14	51.08	31.01	22.68	18.69
27 PRATAPGARH	29.60	46.95	88.65	86.16	46.37
28 RAJSAMAND	5.82	22.41	58.06	40.41	29.58
29 S.MADHOPUR	16.71	57.15	44.16	91.89	64.67
30 SIKAR	7.91	66.91	48.96	43.08	35.68
31 SIROHI	30.07	32.41	42.21	54.14	53.18
32 TONK	4.05	68.28	51.98	81.86	54.36
33 UDAIPUR	28.66	18.07	60.93	51.73	33.07
RAJ. STATE	8.10	52.87	51.36	49.22	43.24

(cont..)

TABLE: 1**AGRICULTURAL INDICATORS AND POSITION OF
PRINCIPAL CROPS (2021-22)**

DISTRICT	PERCENTAGE OF CROPPED AREA SOWN BY CROPS						
	BAJRA	WHEAT	GRAM	RAPE & MUSTARD	JOWAR	MAIZE	BARLEY
1	7	8	9	10	11	12	13
1 AJMER	8.07	5.95	24.90	9.41	19.97	2.42	2.34
2 ALWAR	32.44	16.19	0.91	35.85	1.80	0.20	0.18
3 BANSWARA	0.01	31.84	4.46	0.00	0.02	30.51	0.15
4 BARAN	0.11	18.60	7.56	18.51	0.01	2.82	0.01
5 BARMER	51.39	0.60	0.10	3.33	0.15	0.00	0.00
6 BHARATPUR	22.48	14.68	0.19	46.94	5.30	0.00	0.07
7 BHILWARA	0.38	15.93	16.33	10.39	8.54	23.73	2.81
8 BIKANER	5.72	5.13	10.42	10.97	0.00	0.00	0.23
9 BUNDI	0.16	29.25	2.23	18.36	0.04	5.94	0.09
10 CHITTORGARH	0.02	20.98	16.00	7.81	3.62	24.35	0.93
11 CHURU	11.31	2.29	17.63	8.78	0.00	0.00	0.38
12 DAUSA	41.06	17.38	7.72	20.74	0.85	0.05	0.81
13 DHOLPUR	36.44	17.55	0.13	40.11	0.02	0.00	0.09
14 DUNGARPUR	0.01	31.05	8.41	0.05	0.07	27.94	0.31
15 GANGANAGAR	0.28	15.68	5.09	31.64	0.13	0.00	2.36
16 HANUMANGARH	1.39	13.67	15.64	16.39	0.04	0.00	0.50
17 JAIPUR	27.71	12.20	11.35	14.59	3.11	0.08	3.60
18 JAISALMER	12.63	0.68	15.73	6.28	0.39	0.00	0.00
19 JALORE	36.79	3.39	0.66	16.93	0.34	0.00	0.01
20 JHALAWAR	0.00	20.02	7.21	10.45	0.08	5.79	0.01
21 JHUNJHUNU	27.50	11.28	10.74	18.67	0.00	0.00	0.78
22 JODHPUR	23.19	3.62	2.75	11.74	2.53	0.00	0.01
23 KARALI	38.16	19.11	1.81	34.42	0.14	0.01	0.03
24 KOTA	0.00	20.93	7.97	16.34	0.16	0.52	0.04
25 NAGPUR	17.38	2.64	5.84	6.62	2.75	0.00	0.36
26 PALI	3.49	5.37	11.29	9.05	10.98	1.32	0.52
27 PRATAPGARH	0.00	27.44	6.14	3.49	0.00	11.67	0.54
28 RAJSAMAND	0.28	17.91	12.43	1.44	4.35	46.72	5.05
29 S.MADHOPUR	14.92	15.28	5.16	46.51	0.06	0.07	0.04
30 SIKAR	32.93	10.33	8.77	9.20	0.00	0.00	2.52
31 SIROHI	5.90	12.26	2.38	10.59	1.15	7.97	0.35
32 TONK	6.20	5.08	6.52	48.23	9.30	0.87	0.31
33 UDAIPUR	0.01	25.67	8.12	3.39	1.58	39.77	2.25
RAJ. STATE	15.78	10.35	8.38	15.21	2.26	3.47	0.73

(GROSS CROPPED AREA 26099974 HECT.)

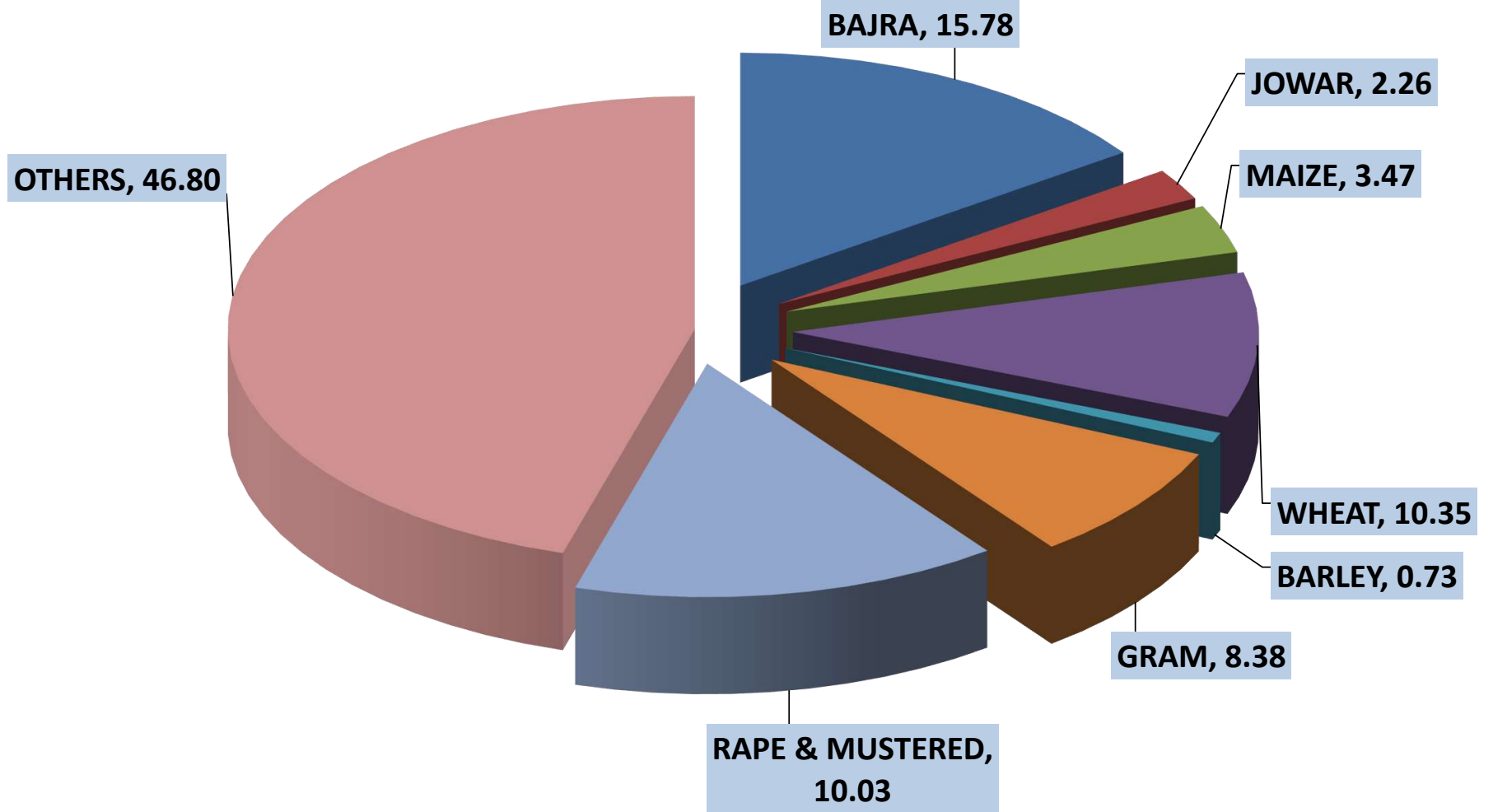

TABLE: 2

TOTAL AREA AND CLASSIFICATION OF AREA (2021-22)

(Hectare)

DISTRICT	REPORTING AREA FOR LAND UTILISATION STATISTICS AS PER vill. PAPERS	CLASSIFICATION OF REPORTING AREA					
		FOREST	NOT AVAILABLE FOR CULTIVATION			OTHER UNCULTIVATED LAND EXCLUDING FALLOW LAND	
			AREA UNDER NON- AGRI- CULTURAL USES	BARREN AND UN- CULTUR- ABLE LAND	TOTAL	PERMA- NENT PASTURES AND OTHER GRAZING LANDS	LAND UNDER MISC.TREE CROPS AND GROVES
			4	5	6	7	8
1	2	3	4	5	6	7	8
1 AJMER	846724	61429	53516	82540	136056	78617	252
2 ALWAR	783276	86102	49879	77366	127245	23802	108
3 BANSWARA	453528	91701	14586	46550	61136	11434	677
4 BARAN	699461	218238	28195	35954	64149	33270	147
5 BARMER	2817432	33686	81868	123291	205159	203536	4407
6 BHARATPUR	506750	39929	30421	14416	44837	7870	91
7 BHILWARA	1050871	75512	69651	142918	212569	120689	47
8 BIKANER	3042103	105125	278222	16426	294648	50479	852
9 BUNDI	581938	141386	40865	48450	89315	23223	306
10 CHITTORGARH	750685	121378	56551	60826	117377	73925	529
11 CHURU	1385905	6628	67916	620	68536	37033	6
12 DAUSA	341428	26396	21130	16381	37511	25516	172
13 DHOLPUR	301291	27199	18007	57518	75525	17994	194
14 DUNGARPUR	385674	64489	23024	67117	90141	34539	867
15 GANGANAGAR	1093290	60509	71993	1924	73917	129	480
16 HANUMANGARH	970410	19099	58487	352	58839	4630	256
17 JAIPUR	1114033	83854	102441	61062	163503	72656	812
18 JAISALMER	3838959	29105	209287	371544	580831	87512	246
19 JALORE	1056611	23634	45045	78159	123204	47257	46
20 JHALAWAR	632235	127785	31209	33583	64792	45737	6363
21 JHUNJHUNU	591536	40054	22445	15672	38117	39228	28
22 JODHPUR	2256433	10675	100187	146751	246938	110187	19
23 KARALI	504302	173591	23249	47706	70955	30353	152
24 KOTA	518384	127838	32376	29054	61430	13850	561
25 NAGPUR	1775023	18664	103561	55399	158960	70971	523
26 PALI	1233079	88043	59354	137515	196869	91489	308
27 PRATAPGARH	412596	122135	10733	27207	37940	22509	540
28 RAJSAMAND	453073	26380	24272	103353	127625	55413	0
29 S.MADHOPUR	497148	83078	31888	30991	62879	26420	8199
30 SIKAR	774512	61297	37652	19073	56725	39251	17
31 SIROHI	517947	155726	25874	74295	100169	33256	7
32 TONK	717958	29051	50526	25745	76271	40899	454
33 UDAIPUR	1388074	397846	156161	316285	472446	81635	1140
RAJ. STATE	34292669	2777562	2030571	2366043	4396614	1655309	28806

(CONT..)

TABLE: 2

TOTAL AREA AND CLASSIFICATION OF AREA (2021-22)

(Hectare)

DISTRICT	CLASSIFICATION OF REPORTING AREA					NET AREA SOWN	TOTAL CROPPED AREA	AREA SOWN MORE THAN ONCE
	OTHER UNCULTIVATED LAND EXCLUDING FALLOW LANDS		FALLOW LANDS					
	CULTUR- ABLE WASTE LAND	TOTAL	FALLOW LANDS OTHER THAN CURRENT FALLOWS	CURRENT FALLOW	TOTAL			
1	9	10	11	12	13	14	15	16
1 AJMER	56976	135845	29880	21996	51876	461518	786168	324650
2 ALWAR	6275	30185	27383	20352	47735	492009	892197	400188
3 BANSWARA	22479	34590	24178	5536	29714	236387	390112	153725
4 BARAN	10086	43503	15108	10085	25193	348378	669145	320767
5 BARMER	185488	393431	289693	245405	535098	1650058	1926179	276121
6 BHARATPUR	2172	10133	9874	9547	19421	392430	617068	224638
7 BHILWARA	97534	218270	52633	31299	83932	460588	778321	317733
8 BIKANER	553559	604890	305723	228415	534138	1503302	2027366	524064
9 BUNDI	23698	47227	23676	8819	32495	271515	512844	241329
10 CHITTORGARH	61994	136448	16350	9516	25866	349616	655782	306166
11 CHURU	22361	59400	48902	60516	109418	1141923	1600730	458807
12 DAUSA	4293	29981	8680	10637	19317	228223	392300	164077
13 DHOLPUR	11525	29713	7591	8185	15776	153078	243091	90013
14 DUNGARPUR	24421	59827	33765	9761	43526	127691	213836	86145
15 GANGANAGAR	19505	20114	82047	71416	153463	785287	1270375	485088
16 HANUMANGARH	2021	6907	14180	21464	35644	849921	1505134	655213
17 JAIPUR	36434	109902	55268	49733	105001	651773	1117070	465297
18 JAISALMER	2074378	2162136	179028	98083	277111	789776	1120705	330929
19 JALORE	19480	66783	92429	63076	155505	687485	1015867	328382
20 JHALAWAR	20384	72484	10910	5535	16445	350729	685876	335147
21 JHUNJHUNU	7128	46384	39314	33557	72871	394110	656936	262826
22 JODHPUR	14684	124890	257373	223979	481352	1392578	1870560	477982
23 KARALI	9961	40466	9807	7863	17670	201620	343357	141737
24 KOTA	19504	33915	14909	7374	22283	272918	520563	247645
25 NAGPUR	13989	85483	87243	124280	211523	1300393	1710316	409923
26 PALI	41537	133334	106347	78631	184978	629855	825195	195340
27 PRATAPGARH	27574	50623	5268	2930	8198	193700	365417	171717
28 RAJSAMAND	109329	164742	22775	10023	32798	101528	160471	58943
29 S.MADHOPUR	8951	43570	11962	11527	23489	284132	409604	125472
30 SIKAR	12051	51319	44931	42018	86949	518222	771947	253725
31 SIROHI	7609	40872	30585	22748	53333	167847	238692	70845
32 TONK	34996	76349	24885	21187	46072	490215	745028	254813
33 UDAIPUR	117786	200561	57001	9427	66428	250793	403598	152805
RAJ. STATE	3680162	5364277	2039698	1584920	3624618	18129598	27441850	9312252

LAND UTILISATION IN RAJASTHAN 2021-22
REPORTING AREA 34292669 Hect.

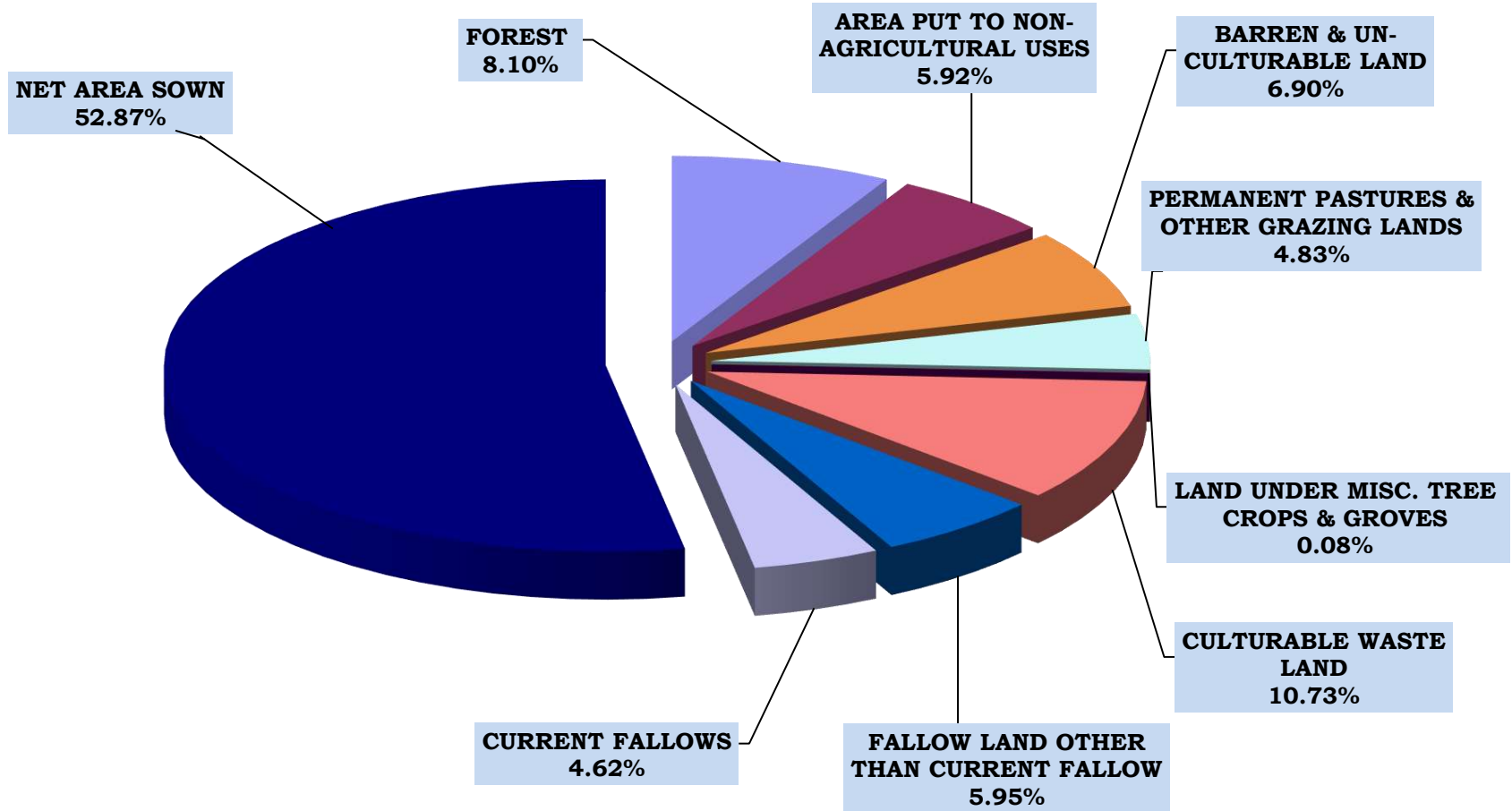

TABLE: 3

SOURCE WISE GROSS IRRIGATED AREA (2021-22)

(HECTARE)

DISTRICT	C A N A L S						TOTAL	TANKS
	G O V E R N M E N T					PRI- VATE		
	I.GANDHI (RAJASTHAN)	CHAMBAI	GANG	BHAN- KHARA	OTHERS			
1	2	3	4	5	6	7	8	9
1 AJMER	0	0	0	0	579	0	579	1844
2 ALWAR	0	0	0	0	0	0	0	0
3 BANSWARA	0	0	0	0	86543	0	86543	4335
4 BARAN	0	46307	0	0	15186	0	61493	2088
5 BARMER	0	0	0	0	26784	0	26784	0
6 BHRATPUR	0	0	0	0	1554	0	1554	0
7 BHILWARA	0	0	0	0	11827	0	11827	2043
8 BIKANER	425960	0	0	0	0	0	425960	0
9 BUNDI	0	127629	0	0	21407	0	149036	2960
10 CHITTORGARH	0	0	0	0	9725	0	9725	99
11 CHURU	33223	0	0	0	0	0	33223	0
12 DAUSA	0	0	0	0	0	0	0	0
13 DHOLPUR	0	0	0	0	11412	0	11412	0
14 DUNGARPUR	0	0	0	0	7666	0	7666	763
15 GANGANAGAR	418274	0	532201	150642	0	0	1101117	0
16 HANUMANGARH	248855	0	0	542276	34682	0	825813	0
17 JAIPUR	0	0	0	0	3563	0	3563	69
18 JAISALMER	289792	0	0	0	0	0	289792	0
19 JALORE	0	0	0	0	113393	0	113393	0
20 JHALAWAR	0	0	0	0	14358	0	14358	680
21 JHUNJHUNU	0	0	0	0	0	0	0	0
22 JODHPUR	0	0	0	0	7055	0	7055	0
23 KARALI	0	0	0	0	566	0	566	1504
24 KOTA	0	134172	0	0	0	0	134172	1211
25 NAGOUR	0	0	0	0	0	0	0	0
26 PALI	0	0	0	0	302	0	302	194
27 PRATAPGARH	0	0	0	0	9224	0	9224	445
28 RAJSAMAND	0	0	0	0	0	0	0	9
29 S.MADHOPUR	0	0	0	0	5402	0	5402	1803
30 SIKAR	0	0	0	0	0	0	0	0
31 SIROHI	0	0	0	0	511	0	511	111
32 TONK	0	0	0	0	32969	0	32969	10336
33 UDAIPUR	0	0	0	0	3896	0	3896	8645
RAJ. STATE	1416104	308108	532201	692918	418604	0	3367935	39139

(CONT..)

TABLE: 3**SOURCE WISE GROSS IRRIGATED AREA (2021-22)**

(HECTARE)

DISTRICT	W E L L S							OTHER SOUR- CES	TOTAL GROSS IRRIGATED AREA
	TUBE WELLS			OPEN WELLS					
	BY ELEC- TRIC	BY OIL ENGINES	TOTAL	PUMP-SETS		OTHERS (REHAT, MAL ETC.)	TOTAL		
				BY ELEC- TRIC	BY OIL ENGINES				
1	10	11	12	13	14	15	16	17	18
1 AJMER	11024	895	11919	104775	35766	19	140560	16229	171131
2 ALWAR	504385	5632	510017	35514	3294	0	38808	0	548825
3 BANSWARA	6967	309	7276	12783	13503	21	26307	28222	152683
4 BARAN	184134	64452	248586	20699	10324	0	31023	7125	350315
5 BARMER	204962	1531	206493	208034	9996	825	218855	334	452466
6 BHRATPUR	195247	175845	371092	965	3861	0	4826	399	377871
7 BHILWARA	28596	3675	32271	157753	88736	0	246489	1770	294400
8 BIKANER	521202	0	521202	0	0	0	0	0	947162
9 BUNDI	111723	16719	128442	29609	7438	0	37047	2502	319987
10 CHITTORGARH	157478	480	157958	100782	12296	27	113105	1976	282863
11 CHURU	285183	0	285183	30127	0	0	30127	287	348820
12 DAUSA	140329	2533	142862	2819	154	0	2973	20	145855
13 DHOLPUR	76800	34935	111735	0	1224	10193	11417	14	134578
14 DUNGARPUR	13808	0	13808	23792	20053	318	44163	2458	68858
15 GANGANAGAR	12241	8049	20290	0	0	0	0	0	1121407
16 HANUMANGARH	18276	7401	25677	191	0	0	191	112	851793
17 JAIPUR	286940	0	286940	53229	13433	0	66662	4995	362229
18 JAISALMER	209742	0	209742	2	0	0	2	0	499536
19 JALORE	242697	0	242697	75934	7406	100	83440	28	439558
20 JHALAWAR	45441	9508	54949	207465	71520	9	278994	2372	351353
21 JHUNJHUNU	153018	0	153018	134736	0	0	134736	0	287754
22 JODHPUR	923625	280	923905	2072	564	0	2636	3230	936826
23 KARALI	138476	2849	141325	3648	1037	0	4685	18732	166812
24 KOTA	94409	20484	114893	39122	4747	0	43869	180	294325
25 NAGPUR	341336	0	341336	36825	0	0	36825	2518	380679
26 PALI	32732	137	32869	109010	11817	0	120827	24	154216
27 PRATAPGARH	33599	48	33647	105574	11501	0	117075	9068	169459
28 RAJSAMAND	4987	0	4987	30009	11683	772	42464	0	47460
29 S.MADHOPUR	96911	38779	135690	42328	44280	0	86608	35377	264880
30 SIKAR	269364	184	269548	5417	439	0	5856	29	275433
31 SIROHI	40977	0	40977	81421	3922	0	85343	0	126942
32 TONK	32362	6656	39018	103166	134975	0	238141	84553	405017
33 UDAIPUR	27779	533	28312	70282	17488	2924	90694	1911	133458
RAJ. STATE	5446750	401914	5848664	1828083	541457	15208	2384748	224465	11864951

GROSS AREA IRRIGATED BY SOURCES 2021-22

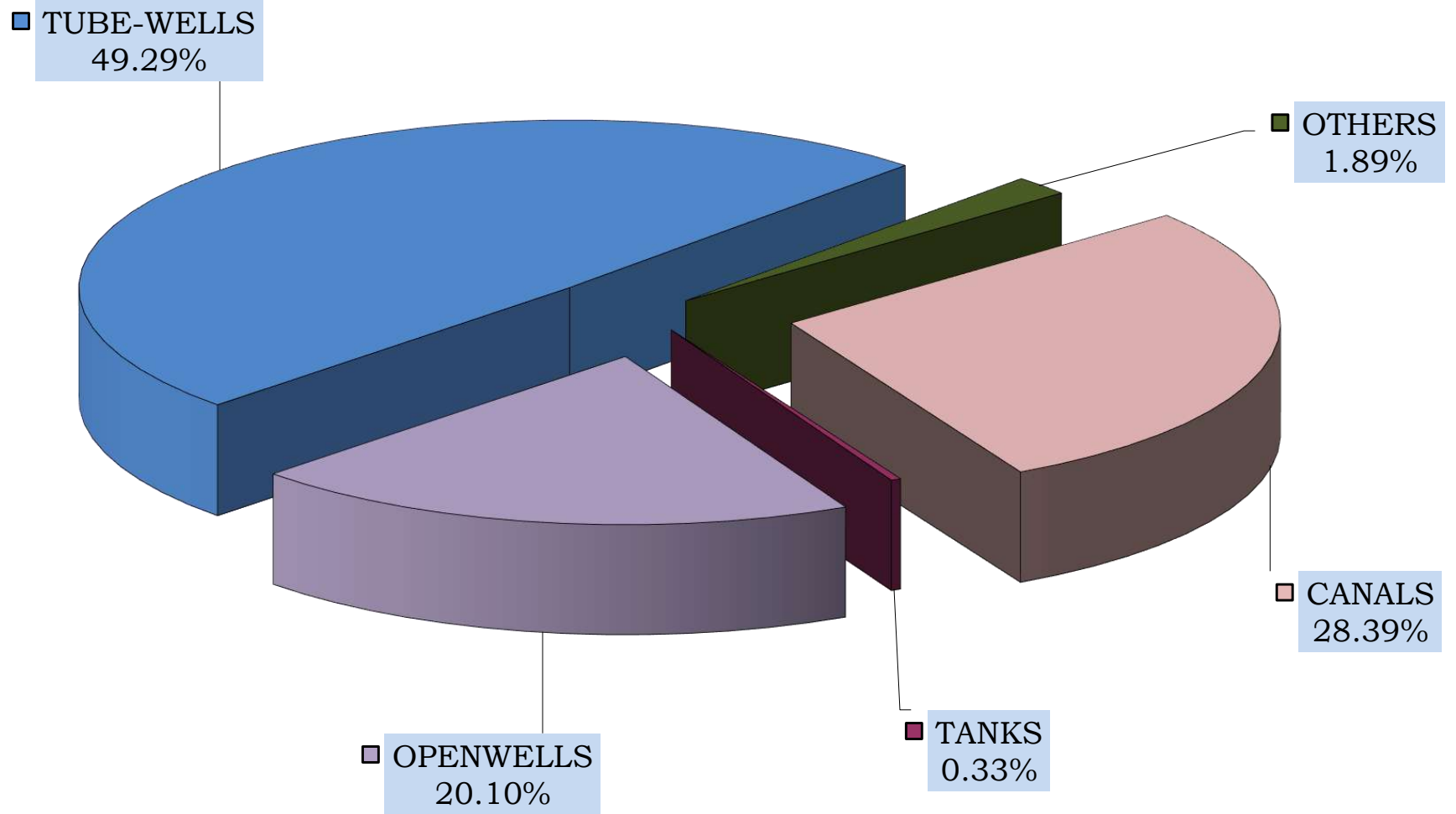

TABLE: 4

SOURCE WISE NET IRRIGATED AREA (2021-22)

(HECTARE)

DISTRICT	C A N A L S						TOTAL	TANKS
	G O V E R N M E N T					PRI- VATE		
	INDIRA GANDHI (RAJASTHAN)	CHAMBAL	GANG	BHAN- KHARA	OTHERS			
1	2	3	4	5	6	7	8	9
1 AJMER	0	0	0	0	579	0	579	1721
2 ALWAR	0	0	0	0	0	0	0	0
3 BANSWARA	0	0	0	0	86543	0	86543	4335
4 BARAN	0	46285	0	0	12839	0	59124	2076
5 BARMER	0	0	0	0	23210	0	23210	0
6 BHRATPUR	0	0	0	0	1554	0	1554	0
7 BHILWARA	0	0	0	0	11672	0	11672	2017
8 BIKANER	240895	0	0	0	0	0	240895	0
9 BUNDI	0	99620	0	0	18925	0	118545	2960
10 CHITTORGARH	0	0	0	0	9670	0	9670	99
11 CHURU	20971	0	0	0	0	0	20971	0
12 DAUSA	0	0	0	0	0	0	0	0
13 DHOLPUR	0	0	0	0	11412	0	11412	0
14 DUNGARPUR	0	0	0	0	7664	0	7664	763
15 GANGANAGAR	264728	0	302364	81925	0	0	649017	0
16 HANUMANGARH	137857	0	0	290093	20890	0	448840	0
17 JAIPUR	0	0	0	0	3563	0	3563	63
18 JAISALMER	65372	0	0	0	0	0	65372	0
19 JALORE	0	0	0	0	100415	0	100415	0
20 JHALAWAR	0	0	0	0	14296	0	14296	675
21 JHUNJHUNU	0	0	0	0	0	0	0	0
22 JODHPUR	0	0	0	0	4788	0	4788	0
23 KARAULI	0	0	0	0	566	0	566	1431
24 KOTA	0	125540	0	0	0	0	125540	1178
25 NAGAUR	0	0	0	0	0	0	0	0
26 PALI	0	0	0	0	302	0	302	194
27 PRATAPGARH	0	0	0	0	9224	0	9224	445
28 RAJSAMAND	0	0	0	0	0	0	0	9
29 S.MADHOPUR	0	0	0	0	5402	0	5402	1803
30 SIKAR	0	0	0	0	0	0	0	0
31 SIROHI	0	0	0	0	475	0	475	111
32 TONK	0	0	0	0	32969	0	32969	10322
33 UDAIPUR	0	0	0	0	3861	0	3861	8378
RAJ. STATE	729823	271445	302364	372018	380819	0	2056469	38580

(CONT..)

TABLE: 4

SOURCE WISE NET IRRIGATED AREA (2021-22)

(HECTARE)

DISTRICT	W E L L S							OTHER SOUR- CES	TOTAL
	TUBE WELLS			OPEN WELLS					
	BY ELEC- TRIC	BY OIL ENGINES	TOTAL	PUMP-SETS		OTHERS (REHAT, MAL ETC.)	TOTAL		
				BY ELEC- TRIC	BY OIL ENGINES				
1	10	11	12	13	14	15	16	17	18
1 AJMER	8783	645	9428	91012	31364	18	122394	11616	145738
2 ALWAR	414571	5016	419587	32400	3294	0	35694	0	455281
3 BANSWARA	6830	305	7135	12703	13467	21	26191	28060	152264
4 BARAN	175159	60531	235690	20619	10273	0	30892	7082	334864
5 BARMER	123273	1406	124679	142563	9996	825	153384	0	301273
6 BHRATPUR	192487	170255	362742	964	3852	0	4816	399	369511
7 BHILWARA	25175	3309	28484	142691	72213	0	214904	1646	258723
8 BIKANER	313855	0	313855	0	0	0	0	0	554750
9 BUNDI	95348	9235	104583	26634	6930	0	33564	2029	261681
10 CHITTORGARH	151140	409	151549	97521	11871	2	109394	1976	272688
11 CHURU	166545	0	166545	26484	0	0	26484	287	214287
12 DAUSA	137262	2533	139795	2817	154	0	2971	20	142786
13 DHOLPUR	74862	34260	109122	0	1224	10193	11417	14	131965
14 DUNGARPUR	13349	0	13349	23634	19920	316	43870	2458	68104
15 GANGANAGAR	8028	5311	13339	0	0	0	0	0	662356
16 HANUMANGARH	13064	4437	17501	191	0	0	191	79	466611
17 JAIPUR	229486	0	229486	52044	13284	0	65328	4371	302811
18 JAISALMER	119587	0	119587	2	0	0	2	0	184961
19 JALORE	189630	0	189630	63092	6433	0	69525	28	359598
20 JHALAWAR	42203	7382	49585	194236	68319	0	262555	2339	329450
21 JHUNJHUNU	129918	0	129918	115176	0	0	115176	0	245094
22 JODHPUR	520226	280	520506	1600	564	0	2164	1499	528957
23 KARALI	137670	2798	140468	3647	1037	0	4684	18732	165881
24 KOTA	77868	15883	93751	38846	4747	0	43593	106	264168
25 NAGPUR	255897	0	255897	34445	0	0	34445	2473	292815
26 PALI	30798	137	30935	100209	11183	0	111392	24	142847
27 PRATAPGARH	33162	47	33209	103679	11295	0	114974	9042	166894
28 RAJSAMAND	3818	0	3818	26309	10140	751	37200	0	41027
29 S.MADHOPUR	94512	37819	132331	42128	44070	0	86198	35356	261090
30 SIKAR	218884	173	219057	4178	3	0	4181	4	223242
31 SIROHI	24598	0	24598	62643	3047	0	65690	0	90874
32 TONK	32242	6646	38888	100247	134975	0	235222	83912	401313
33 UDAIPUR	27045	525	27570	68592	16548	2893	88033	1901	129743
RAJ. STATE	4087275	369342	4456617	1631306	510203	15019	2156528	215453	8923647

NET IRRIGATED AREA BY SOURCES 2021-22

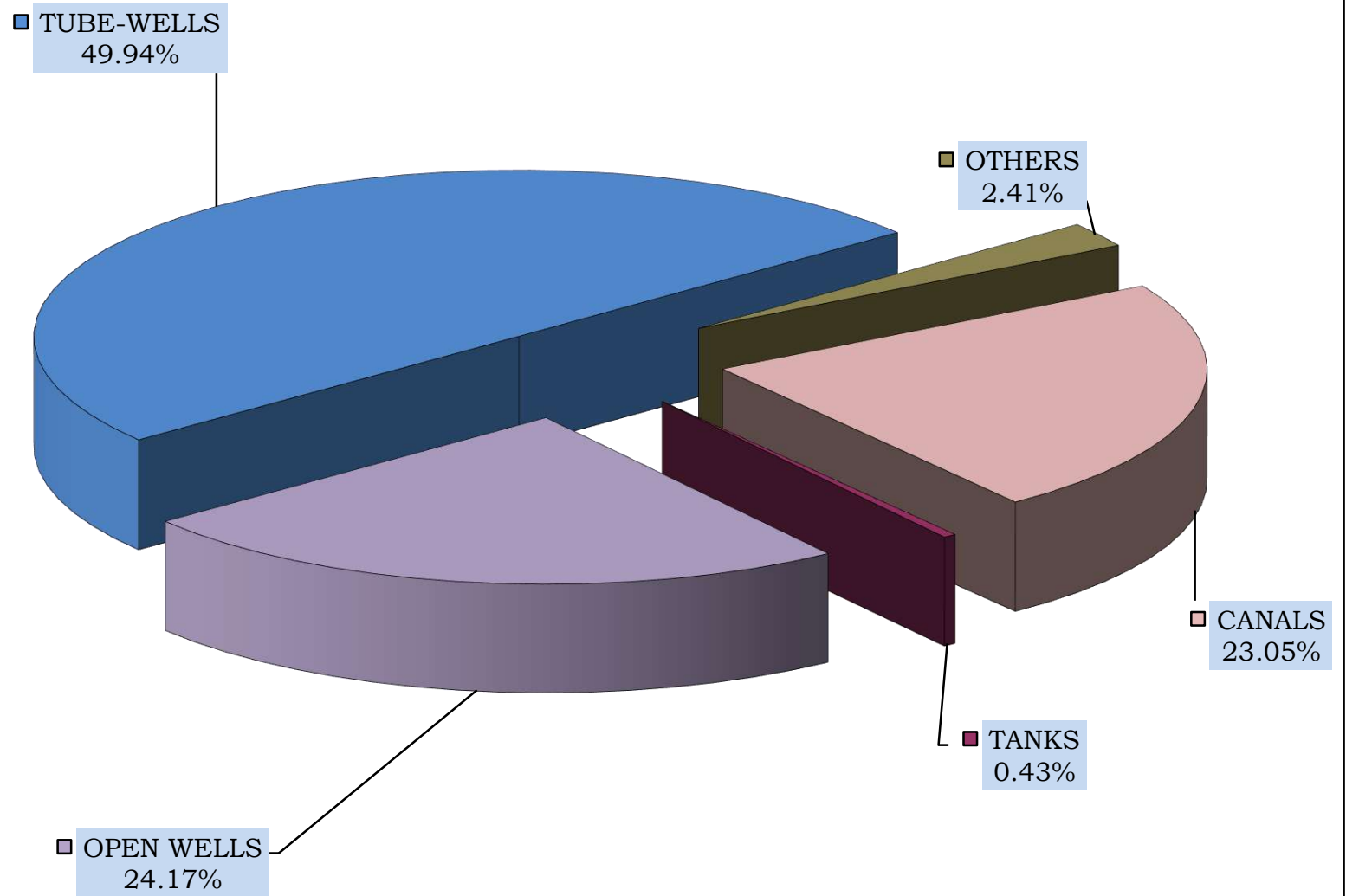

TABLE: 5**SOURCES OF IRRIGATION (2021-22)**

(IN NUMBERS)

DISTRICT	TANKS				TUBE WELLS		
	FOR IRRIGATION		FOR BED CUL- TIVATION ONLY	TOTAL TANKS (2+3+4)	WITH ELE- CTRIC	WITH OIL ENGINE	TOTAL (6+7)
	AYA CUT LESS THAN 100 ACRE	AYA CUT GREATER THAN 100 ACRE					
1	2	3	4	5	6	7	8
1 AJMER	1426	374	215	2015	2615	56	2671
2 ALWAR	3	9	17	29	69236	1041	70277
3 BANSWARA	487	52	158	697	1743	164	1907
4 BARAN	61	25	13	99	18371	10535	28906
5 BARMER	1	0	0	1	15145	135	15280
6 BHARATPUR	23	21	40	84	10816	23053	33869
7 BHILWARA	1066	426	448	1940	5580	134	5714
8 BIKANER	0	0	0	0	31084	42	31126
9 BUNDI	12	25	50	87	11105	7131	18236
10 CHITTORGARH	74	56	184	314	37023	200	37223
11 CHURU	0	0	0	0	14396	2120	16516
12 DAUSA	15	8	12	35	17978	832	18810
13 DHOLPUR	7	3	2	12	1306	6727	8033
14 DUNGARPUR	371	49	480	900	4840	4	4844
15 GANGANAGAR	0	0	0	0	14686	23309	37995
16 HANUMANGARH	0	0	0	0	27335	15778	43113
17 JAIPUR	20	28	23	71	58447	19	58466
18 JAISALMER	0	0	0	0	8238	45	8283
19 JALORE	4	4	2	10	18385	73	18458
20 JHALAWAR	18	17	10	45	3827	1684	5511
21 JHUNJHUNU	0	0	0	0	20654	28	20682
22 JODHPUR	26	2	9	37	65213	101	65314
23 KARALI	496	18	100	614	13900	2609	16509
24 KOTA	8	7	10	25	16054	5880	21934
25 NAGPUR	5	1	1	7	18455	29	18484
26 PALI	44	47	18	109	3256	30	3286
27 PRATAPGARH	24	14	31	69	5868	23	5891
28 RAJSAMAND	248	42	139	429	1189	5	1194
29 S.MADHOPUR	150	98	160	408	12425	2437	14862
30 SIKAR	4	0	0	4	34530	530	35060
31 SIROHI	25	19	1	45	4132	24	4156
32 TONK	201	145	780	1126	1715	630	2345
33 UDAIPUR	160	52	146	358	8697	403	9100
RAJ. STATE	4979	1542	3049	9570	578244	105811	684055

TABLE: 5**SOURCES OF IRRIGATION (2021-22)**

(IN NUMBERS)

DISTRICT	WELLS FOR IRRIGATION						
	WITH PUMPSET			WITH PUMPSET		OTHER (RAHAT, etc.)	TOTAL (12+13+14)
	INDEPEN- DENT AYA CUT	ASSESTING OTHER SOURCES	TOTAL (9+10)	ELEC- TRIC	OIL ENGINE		
1	9	10	11	12	13	14	15
1 AJMER	79599	455	80054	32261	39523	8270	80054
2 ALWAR	88093	0	88093	65577	22516	0	88093
3 BANSWARA	23636	140	23776	7104	10685	5987	23776
4 BARAN	32352	2772	35124	8403	26169	552	35124
5 BARMER	34463	453	34916	31194	3258	464	34916
6 BHARATPUR	21902	423	22325	4516	12729	5080	22325
7 BHILWARA	132771	2819	135590	55592	58861	21137	135590
8 BIKANER	8986	0	8986	8687	299	0	8986
9 BUNDI	28274	169	28443	10844	14751	2848	28443
10 CHITTORGARH	79328	208	79536	63069	13167	3300	79536
11 CHURU	8062	2872	10934	8829	1570	535	10934
12 DAUSA	46391	0	46391	37046	8918	427	46391
13 DHOLPUR	9659	8620	18279	2349	11027	4903	18279
14 DUNGARPUR	28417	1368	29785	7435	8708	13642	29785
15 GANGANAGAR	0	0	0	0	0	0	0
16 HANUMANGARH	204	2411	2615	452	2163	0	2615
17 JAIPUR	142674	518	143192	118031	14771	10390	143192
18 JAISALMER	2192	9	2201	2142	46	13	2201
19 JALORE	61188	1	61189	49104	10982	1103	61189
20 JHALAWAR	85109	604	85713	45118	40323	272	85713
21 JHUNJHUNU	48256	0	48256	45014	566	2676	48256
22 JODHPUR	19098	359	19457	16486	2909	62	19457
23 KARALI	31422	811	32233	15664	16419	150	32233
24 KOTA	14744	4593	19337	11415	7729	193	19337
25 NAGPUR	47185	2	47187	30732	2265	14190	47187
26 PALI	51086	0	51086	29641	20201	1244	51086
27 PRATAPGARH	39580	0	39580	25795	12202	1583	39580
28 RAJSAMAND	58401	346	58747	23193	17617	17937	58747
29 S.MADHOPUR	36960	0	36960	17363	19597	0	36960
30 SIKAR	61087	0	61087	54307	2323	4457	61087
31 SIROHI	22032	0	22032	16705	5326	1	22032
32 TONK	55539	434	55973	10500	41637	3836	55973
33 UDAIPUR	74485	2003	76488	45542	17184	13762	76488
RAJ. STATE	1473175	32390	1505565	900110	466441	139014	1505565

TABLE: 5**SOURCES OF IRRIGATION (2021-22)**

(IN NUMBERS)

DISTRICT	WELLS FOR IRRIGATION						
	OUT OF USE			IN USE			
	DURING CURRENT YEAR	OLD	TOTAL (16+17)	OLD	DURING CURRENT YEAR		TOTAL (19+20+ 21)
					NEW	REPAIRED	
1	16	17	18	19	20	21	22
1 AJMER	1336	34599	35935	42913	0	1206	44119
2 ALWAR	683	73956	74639	13454	0	0	13454
3 BANSWARA	338	12414	12752	10270	151	603	11024
4 BARAN	5	6782	6787	28336	0	1	28337
5 BARMER	862	8375	9237	22780	1982	917	25679
6 BHARATPUR	1560	14168	15728	6593	0	4	6597
7 BHILWARA	658	39488	40146	92678	1214	1552	95444
8 BIKANER	1	227	228	8743	15	0	8758
9 BUNDI	270	6632	6902	19173	0	2368	21541
10 CHITTORGARH	329	15863	16192	62892	2	450	63344
11 CHURU	540	86	626	7268	2606	434	10308
12 DAUSA	501	21371	21872	24486	0	33	24519
13 DHOLPUR	31	4385	4416	13863	0	0	13863
14 DUNGARPUR	154	14477	14631	15025	0	129	15154
15 GANGANAGAR	0	0	0	0	0	0	0
16 HANUMANGARH	0	47	47	2568	0	0	2568
17 JAIPUR	1078	62933	64011	73118	0	6063	79181
18 JAISALMER	21	29	50	1880	25	246	2151
19 JALORE	1182	30638	31820	29228	0	141	29369
20 JHALAWAR	589	8330	8919	76581	97	116	76794
21 JHUNJHUNU	212	7923	8135	40066	0	55	40121
22 JODHPUR	314	13910	14224	5167	0	66	5233
23 KARAULI	434	19051	19485	12178	0	570	12748
24 KOTA	598	6353	6951	9277	13	3096	12386
25 NAGOUR	0	24595	24595	22592	0	0	22592
26 PALI	200	23836	24036	26765	0	285	27050
27 PRATAPGARH	78	2191	2269	36974	296	41	37311
28 RAJSAMAND	0	25612	25612	33042	11	82	33135
29 S.MADHOPUR	19	4231	4250	32682	4	24	32710
30 SIKAR	327	24424	24751	35812	0	524	36336
31 SIROHI	20	2257	2277	19448	287	20	19755
32 TONK	63	10205	10268	45247	231	227	45705
33 UDAIPUR	2	22773	22775	52979	65	669	53713
RAJ. STATE	12405	542161	554566	924078	6999	19922	950999

TABLE: 5**SOURCES OF IRRIGATION (2021-22)**

(IN NUMBERS)

DISTRICT	WELLS FOR IRRIGATION			WELLS FOR DRINKING WATER	TOTAL WELLS (25+26)
	GOVERNMENT	PRIVATE	TOTAL (23+24)		
1	23	24	25	26	27
1 AJMER	4562	75492	80054	843	80897
2 ALWAR	3025	85068	88093	2396	90489
3 BANSWARA	789	22987	23776	523	24299
4 BARAN	1771	33353	35124	309	35433
5 BARMER	546	34370	34916	748	35664
6 BHARATPUR	1333	20992	22325	2943	25268
7 BHILWARA	3089	132501	135590	1163	136753
8 BIKANER	35	8951	8986	791	9777
9 BUNDI	1339	27104	28443	166	28609
10 CHITTORGARH	1078	78458	79536	588	80124
11 CHURU	336	10598	10934	2000	12934
12 DAUSA	774	45617	46391	256	46647
13 DHOLPUR	1694	16585	18279	1288	19567
14 DUNGARPUR	297	29488	29785	0	29785
15 GANGANAGAR	0	0	0	0	0
16 HANUMANGARH	10	2605	2615	0	2615
17 JAIPUR	5164	138028	143192	133	143325
18 JAISALMER	118	2083	2201	1265	3466
19 JALORE	596	60593	61189	7	61196
20 JHALAWAR	1669	84044	85713	908	86621
21 JHUNJHUNU	2838	45418	48256	1307	49563
22 JODHPUR	2507	16950	19457	0	19457
23 KARALI	1605	30628	32233	913	33146
24 KOTA	1882	17455	19337	558	19895
25 NAGOUR	2219	44968	47187	380	47567
26 PALI	746	50340	51086	90	51176
27 PRATAPGARH	584	38996	39580	118	39698
28 RAJSAMAND	416	58331	58747	191	58938
29 S.MADHOPUR	1491	35469	36960	1379	38339
30 SIKAR	3515	57572	61087	780	61867
31 SIROHI	395	21637	22032	252	22284
32 TONK	4092	51881	55973	1580	57553
33 UDAIPUR	1603	74885	76488	109	76597
RAJ. STATE	52118	1453447	1505565	23984	1529549

TABLE : 6

CROP WISE IRRIGATED AREA (2021-22)

(HECTARE)

DISTRICT	F O O D C R O P S								
	C E R E A L S								
	R I C E								
	A U T U M N			W I N T E R			T O T A L		
	HY	OTH.	TOTAL	HY	OTH.	TOTAL	HY	OTH.	TOTAL
1	2	3	4	5	6	7	8	9	10
1 AJMER	0	0	0	0	0	0	0	0	0
2 ALWAR	44	0	44	0	0	0	44	0	44
3 BANSWARA	0	0	0	0	0	0	0	0	0
4 BARAN	0	13917	13917	0	0	0	0	13917	13917
5 BARMER	0	0	0	0	0	0	0	0	0
6 BHARATPUR	919	0	919	0	0	0	919	0	919
7 BHILWARA	467	37	504	0	0	0	467	37	504
8 BIKANER	0	0	0	0	0	0	0	0	0
9 BUNDI	0	55581	55581	0	0	0	0	55581	55581
10 CHITTORGARH	0	871	871	0	0	0	0	871	871
11 CHURU	0	0	0	0	0	0	0	0	0
12 DAUSA	0	0	0	0	0	0	0	0	0
13 DHOLPUR	33	0	33	0	0	0	33	0	33
14 DUNGARPUR	0	0	0	0	0	0	0	0	0
15 GANGANAGAR	7456	796	8252	0	0	0	7456	796	8252
16 HANUMANGARH	34451	0	34451	0	0	0	34451	0	34451
17 JAIPUR	0	0	0	0	0	0	0	0	0
18 JAISALMER	0	0	0	0	0	0	0	0	0
19 JALORE	0	0	0	0	0	0	0	0	0
20 JHALAWAR	0	5129	5129	0	0	0	0	5129	5129
21 JHUNJHUNU	0	0	0	0	0	0	0	0	0
22 JODHPUR	0	0	0	0	0	0	0	0	0
23 KARALI	0	1	1	0	0	0	0	1	1
24 KOTA	24143	0	24143	0	0	0	24143	0	24143
25 NAGOUR	0	0	0	0	0	0	0	0	0
26 PALI	0	0	0	0	0	0	0	0	0
27 PRATAPGARH	0	0	0	0	0	0	0	0	0
28 RAJSAMAND	0	0	0	0	0	0	0	0	0
29 S.MADHOPUR	0	2829	2829	0	0	0	0	2829	2829
30 SIKAR	0	0	0	0	0	0	0	0	0
31 SIROHI	0	0	0	0	0	0	0	0	0
32 TONK	0	0	0	0	0	0	0	0	0
33 UDAIPUR	0	0	0	0	0	0	0	0	0
RAJ. STATE	67513	79161	146674	0	0	0	67513	79161	146674

TABLE : 6

CROP WISE IRRIGATED AREA (2021-22)

(HECTARE)

DISTRICT	F O O D C R O P S								
	C E R E A L S								
	J O W A R								
	K H A R I F			R A B I			T O T A L		
	HY	OTH.	TOTAL	HY	OTH.	TOTAL	HY	OTH.	TOTAL
1	11	12	13	14	15	16	17	18	19
1 AJMER	146	0	146	0	0	0	146	0	146
2 ALWAR	4	0	4	0	0	0	4	0	4
3 BANSWARA	0	0	0	0	0	0	0	0	0
4 BARAN	0	0	0	0	0	0	0	0	0
5 BARMER	0	71	71	0	0	0	0	71	71
6 BHARATPUR	0	0	0	0	0	0	0	0	0
7 BHILWARA	6	0	6	0	0	0	6	0	6
8 BIKANER	0	43	43	0	0	0	0	43	43
9 BUNDI	0	0	0	0	0	0	0	0	0
10 CHITTORGARH	0	0	0	0	0	0	0	0	0
11 CHURU	0	2	2	0	0	0	0	2	2
12 DAUSA	0	0	0	0	0	0	0	0	0
13 DHOLPUR	0	0	0	0	0	0	0	0	0
14 DUNGARPUR	0	0	0	0	0	0	0	0	0
15 GANGANAGAR	1536	56	1592	0	0	0	1536	56	1592
16 HANUMANGARH	392	0	392	0	0	0	392	0	392
17 JAIPUR	24	0	24	0	0	0	24	0	24
18 JAISALMER	0	35	35	0	0	0	0	35	35
19 JALORE	0	44	44	0	0	0	0	44	44
20 JHALAWAR	0	0	0	0	0	0	0	0	0
21 JHUNJHUNU	0	0	0	0	0	0	0	0	0
22 JODHPUR	0	162	162	0	0	0	0	162	162
23 KARAULI	0	0	0	0	0	0	0	0	0
24 KOTA	0	0	0	0	0	0	0	0	0
25 NAGAUR	389	0	389	0	0	0	389	0	389
26 PALI	5	0	5	0	0	0	5	0	5
27 PRATAPGARH	0	0	0	0	0	0	0	0	0
28 RAJSAMAND	0	0	0	0	0	0	0	0	0
29 S.MADHOPUR	0	0	0	0	0	0	0	0	0
30 SIKAR	0	10	10	0	0	0	0	10	10
31 SIROHI	105	0	105	0	0	0	105	0	105
32 TONK	0	5	5	0	0	0	0	5	5
33 UDAIPUR	0	0	0	0	0	0	0	0	0
RAJ. STATE	2607	428	3035	0	0	0	2607	428	3035

TABLE : 6

CROP WISE IRRIGATED AREA (2021-22)

(HECTARE)

DISTRICT	F O O D C R O P S								
	C E R E A L S								
	B A J R A			M A I Z E			W H E A T		
	HY	OTH.	TOTAL	HY	OTH.	TOTAL	HY	OTH.	TOTAL
1	20	21	22	23	24	25	26	27	28
1 AJMER	84	0	84	557	0	557	46148	0	46148
2 ALWAR	29	0	29	145	0	145	144469	0	144469
3 BANSWARA	0	0	0	0	15090	15090	51470	72308	123778
4 BARAN	0	0	0	0	0	0	0	124484	124484
5 BARMER	0	34850	34850	0	4	4	0	11552	11552
6 BHARATPUR	1	0	1	0	0	0	90583	0	90583
7 BHILWARA	0	0	0	335	1	336	123600	0	123600
8 BIKANER	0	3406	3406	0	0	0	0	103866	103866
9 BUNDI	0	0	0	0	1	1	149983	0	149983
10 CHITTORGARH	0	3	3	15	4	19	137562	0	137562
11 CHURU	9361	0	9361	0	0	0	36500	0	36500
12 DAUSA	0	77	77	0	5	5	68192	0	68192
13 DHOLPUR	0	0	0	0	0	0	41694	0	41694
14 DUNGARPUR	0	0	0	0	31	31	64819	0	64819
15 GANGANAGAR	1084	1395	2479	16	8	24	185858	13209	199067
16 HANUMANGARH	5069	0	5069	18	0	18	202478	0	202478
17 JAIPUR	489	0	489	94	0	94	135480	0	135480
18 JAISALMER	0	12986	12986	0	0	0	0	6861	6861
19 JALORE	29881	0	29881	0	13	13	34436	0	34436
20 JHALAWAR	0	0	0	0	1	1	137321	0	137321
21 JHUNJHUNU	0	127	127	0	2	2	0	74090	74090
22 JODHPUR	65565	99	65664	0	2	2	59638	8056	67694
23 KARALI	0	0	0	0	0	0	0	65430	65430
24 KOTA	0	0	0	6	0	6	108964	0	108964
25 NAGPUR	11731	0	11731	14	0	14	43897	0	43897
26 PALI	0	0	0	161	52	213	0	44020	44020
27 PRATAPGARH	0	0	0	0	211	211	73380	26804	100184
28 RAJSAMAND	0	0	0	8	0	8	22380	6262	28642
29 S.MADHOPUR	0	0	0	0	0	0	62548	0	62548
30 SIKAR	6706	0	6706	0	0	0	79723	0	79723
31 SIROHI	5274	0	5274	177	99	276	29257	0	29257
32 TONK	0	37	37	0	19	19	0	37806	37806
33 UDAIPUR	0	0	0	0	91	91	69248	34189	103437
RAJ. STATE	135274	52980	188254	1546	15634	17180	2199628	628937	2828565

TABLE : 6

CROP WISE IRRIGATED AREA (2021-22)

(HECTARE)

DISTRICT	F O O D C R O P S						
	CEREALS			OTHER CEREALS & SMALL MILLETS			TOTAL CEREALS AND SMALL MILLETS
	B A R L E Y			KH.	RABI	TOTAL	
	HY	OTH.	TOTAL				
1	29	30	31	32	33	34	35
1 AJMER	0	17834	17834	0	0	0	64769
2 ALWAR	1573	0	1573	0	0	0	146264
3 BANSWARA	16	513	529	0	0	0	139397
4 BARAN	0	54	54	0	0	0	138455
5 BARMER	0	60	60	0	0	0	46537
6 BHARATPUR	418	0	418	0	0	0	91921
7 BHILWARA	21718	0	21718	0	0	0	146164
8 BIKANER	0	4726	4726	0	3	3	112044
9 BUNDI	482	0	482	0	0	0	206047
10 CHITTORGARH	0	5939	5939	0	0	0	144394
11 CHURU	5847	0	5847	0	0	0	51710
12 DAUSA	0	3166	3166	0	0	0	71440
13 DHOLPUR	220	0	220	0	0	0	41947
14 DUNGARPUR	0	261	261	0	0	0	65111
15 GANGANAGAR	29146	636	29782	0	0	0	241196
16 HANUMANGARH	6618	0	6618	0	0	0	249026
17 JAIPUR	40189	0	40189	0	0	0	176276
18 JAISALMER	0	2	2	0	0	0	19884
19 JALORE	125	0	125	0	1191	1191	65690
20 JHALAWAR	0	97	97	0	0	0	142548
21 JHUNJHUNU	0	5109	5109	0	0	0	79328
22 JODHPUR	0	258	258	0	0	0	133780
23 KARALI	0	94	94	0	0	0	65525
24 KOTA	203	0	203	0	0	0	133316
25 NAGPUR	6036	0	6036	0	23	23	62090
26 PALI	0	4265	4265	0	0	0	48503
27 PRATAPGARH	0	1964	1964	0	9	9	102368
28 RAJSAMAND	5597	2421	8018	0	0	0	36668
29 S.MADHOPUR	0	141	141	0	0	0	65518
30 SIKAR	19403	0	19403	0	0	0	105842
31 SIROHI	833	0	833	0	472	472	36217
32 TONK	0	2264	2264	0	0	0	40131
33 UDAIPUR	5046	3308	8354	0	0	0	111882
RAJ. STATE	143470	53112	196582	0	1698	1698	3381988

TABLE : 6

CROP WISE IRRIGATED AREA (2021-22)

(HECTARE)

DISTRICT	F O O D C R O P S						
	P U L S E S						
	TUR OR ARHAR	OTHER KHARIF PULSES (EXCLUDING TUR OR ARHAR)					
		MOONG	URAD	CHAULA	MOTH	OTH.	TOTAL
1	36	37	38	39	40	41	42
1 AJMER	0	237	16	15	6	0	274
2 ALWAR	53	1	0	0	0	0	1
3 BANSWARA	0	0	0	0	0	0	0
4 BARAN	0	0	0	0	0	0	0
5 BARMER	0	219	0	0	88	0	307
6 BHARATPUR	0	0	0	0	0	0	0
7 BHILWARA	0	0	4	0	0	0	4
8 BIKANER	0	33802	0	0	4414	0	38216
9 BUNDI	0	0	0	0	0	0	0
10 CHITTORGARH	0	0	0	0	0	0	0
11 CHURU	0	2362	0	12	2401	0	4775
12 DAUSA	0	0	0	0	0	0	0
13 DHOLPUR	0	0	0	0	0	0	0
14 DUNGARPUR	0	0	0	0	0	0	0
15 GANGANAGAR	0	165143	0	0	562	0	165705
16 HANUMANGARH	1	34943	0	12	602	0	35557
17 JAIPUR	0	8	0	1	0	0	9
18 JAISALMER	0	24288	0	0	3858	0	28146
19 JALORE	0	27	0	0	0	0	27
20 JHALAWAR	0	0	0	0	0	0	0
21 JHUNJHUNU	0	11	0	22	0	0	33
22 JODHPUR	0	36066	0	0	1248	0	37314
23 KARALI	3	0	0	0	2	0	2
24 KOTA	5	1	2	0	0	0	3
25 NAGOUR	0	1704	0	6	115	0	1825
26 PALI	0	4	0	0	0	1	5
27 PRATAPGARH	0	0	0	0	0	0	0
28 RAJSAMAND	0	0	0	0	0	0	0
29 S.MADHOPUR	0	0	0	0	0	0	0
30 SIKAR	1	364	1	243	0	0	608
31 SIROHI	0	18	4	1	0	0	23
32 TONK	0	2	80	0	0	0	82
33 UDAIPUR	0	2	0	0	0	0	2
RAJ. STATE	63	299202	107	312	13296	1	312918

TABLE : 6

CROP WISE IRRIGATED AREA (2021-22)

(HECTARE)

DISTRICT	F O O D C R O P S									
	P U L S E S								TOTAL PULSES	TOTAL FOOD GRAINS
	G R A M			OTHER RABI PULSES (EXCLUDING GRAM)						
	HY	OTH.	TOTAL	MASOOR	BATALA	MATAR	OTH.	TOTAL		
1	43	44	45	46	47	48	49	50	51	52
1 AJMER	0	3572	3572	9	0	1006	29	1044	4890	69659
2 ALWAR	674	0	674	1	0	276	0	277	1005	147269
3 BANSWARA	2483	9647	12130	0	0	0	398	398	12528	151925
4 BARAN	0	50584	50584	29	0	38	57	124	50708	189163
5 BARMER	0	567	567	0	0	0	0	0	874	47411
6 BHARATPUR	0	74	74	0	0	29	0	29	103	92024
7 BHILWARA	29150	0	29150	2176	0	97	6	2279	31433	177597
8 BIKANER	0	170787	170787	2	0	17	0	19	209022	321066
9 BUNDI	11192	0	11192	992	0	312	35	1339	12531	218578
10 CHITTORGARH	57937	0	57937	219	0	67	35	321	58258	202652
11 CHURU	39366	0	39366	1	0	1	0	2	44143	95853
12 DAUSA	0	6292	6292	0	0	3	0	3	6295	77735
13 DHOLPUR	195	0	195	0	0	67	42	109	304	42251
14 DUNGARPUR	2293	0	2293	0	0	0	169	169	2462	67573
15 GANGANAGAR	25041	1574	26615	1	0	36	0	37	192357	433553
16 HANUMANGARH	36253	0	36253	0	0	153	0	153	71964	320990
17 JAIPUR	6952	0	6952	0	0	8751	0	8751	15712	191988
18 JAISALMER	0	168865	168865	0	0	0	0	0	197011	216895
19 JALORE	0	41	41	0	0	24	0	24	92	65782
20 JHALAWAR	47146	0	47146	5851	0	44	51	5946	53092	195640
21 JHUNJHUNU	0	41033	41033	1643	0	206	0	1849	42915	122243
22 JODHPUR	0	36383	36383	0	0	4	0	4	73701	207481
23 KARALI	0	1653	1653	0	0	3	0	3	1661	67186
24 KOTA	41491	0	41491	20	0	64	8	92	41591	174907
25 NAGOUR	7929	0	7929	97	0	1331	0	1428	11182	73272
26 PALI	0	11672	11672	0	0	15	0	15	11692	60195
27 PRATAPGARH	20969	127	21096	4652	0	33	635	5320	26416	128784
28 RAJSAMAND	552	279	831	0	0	19	24	43	874	37542
29 S.MADHOPUR	0	18608	18608	92	0	31	5	128	18736	84254
30 SIKAR	37583	0	37583	14	0	408	0	422	38614	144456
31 SIROHI	643	0	643	1	0	20	3	24	690	36907
32 TONK	0	22607	22607	317	0	248	475	1040	23729	63860
33 UDAIPUR	4427	5150	9577	0	0	15	988	1003	10582	122464
RAJ. STATE	372276	549515	921791	16117	0	13318	2960	32395	1267167	4649155

TABLE : 6

CROP WISE IRRIGATED AREA (2021-22)

(HECTARE)

DISTRICT	F O O D C R O P S						
	S U G A R			CONDIMENTS & SPICES			
	SUGAR- CANE	OTH.	TOTAL	RED CHI- LLIES	GINGER	TUR- MERIC	CORIAN- DER
1	53	54	55	56	57	58	59
1 AJMER	4	0	4	197	0	0	138
2 ALWAR	4	0	4	20	0	5	0
3 BANSWARA	10	0	10	0	0	0	0
4 BARAN	1	0	1	7	4	3	4855
5 BARMER	0	0	0	20	0	0	9
6 BHARATPUR	1	0	1	153	0	0	0
7 BHILWARA	48	0	48	652	0	2	13
8 BIKANER	1	0	1	1	0	30	62
9 BUNDI	227	0	227	3	0	120	157
10 CHITTORGARH	992	0	992	29	0	4	2752
11 CHURU	0	0	0	0	0	0	27
12 DAUSA	0	0	0	0	0	0	0
13 DHOLPUR	8	0	8	129	0	0	0
14 DUNGARPUR	7	0	7	10	34	2	0
15 GANGANAGAR	2322	0	2322	38	0	0	3
16 HANUMANGARH	26	0	26	20	0	0	0
17 JAIPUR	48	0	48	1083	0	0	19
18 JAISALMER	0	0	0	5	0	0	16
19 JALORE	0	0	0	1237	0	0	4
20 JHALAWAR	1	0	1	70	2	2	27566
21 JHUNJHUNU	0	0	0	103	0	0	13
22 JODHPUR	0	0	0	821	0	0	448
23 KARALI	9	0	9	6	0	0	1
24 KOTA	2	0	2	5	1	0	6536
25 NAGPUR	0	0	0	47	0	1	52
26 PALI	0	0	0	98	0	0	3
27 PRATAPGARH	0	0	0	6	0	0	628
28 RAJSAMAND	175	0	175	47	0	0	4
29 S.MADHOPUR	3	0	3	1881	0	0	5
30 SIKAR	9	0	9	87	0	0	25
31 SIROHI	1	0	1	168	0	0	3
32 TONK	12	0	12	100	0	0	4
33 UDAIPUR	272	0	272	6	62	15	15
RAJ. STATE	4183	0	4183	7049	103	184	43358

TABLE : 6

CROP WISE IRRIGATED AREA (2021-22)

(HECTARE)

DISTRICT	F O O D C R O P S						
	CONDIMENTS & SPICES						
	CUMINSEED	AJWAIN	GARLIC	FENNEL (SAUF)	METHI	OTH.	TOTAL
1	60	61	62	63	64	65	66
1 AJMER	2094	100	9	18	710	696	3962
2 ALWAR	0	0	2	0	139	0	166
3 BANSWARA	0	0	11	0	0	0	11
4 BARAN	0	0	29805	0	600	110	35384
5 BARMER	163528	22	0	2	391	0	163972
6 BHARATPUR	0	0	6	11	0	0	170
7 BHILWARA	95	117	435	17	510	488	2329
8 BIKANER	10864	4	9	52	25533	103	36658
9 BUNDI	3	0	2860	0	869	32	4044
10 CHITTORGARH	15	166	5372	0	2065	302	10705
11 CHURU	1158	0	3	98	10587	12	11885
12 DAUSA	0	0	1	1218	0	0	1219
13 DHOLPUR	0	0	136	0	0	1	266
14 DUNGARPUR	0	0	13	86	1	0	146
15 GANGANAGAR	8	0	42	0	24	0	115
16 HANUMANGARH	0	0	50	0	168	0	238
17 JAIPUR	71	20	23	22	729	0	1967
18 JAISALMER	88085	4	0	0	29	0	88139
19 JALORE	87303	60	25	236	1621	103	90589
20 JHALAWAR	0	5	26801	5	3627	3431	61509
21 JHUNJHUNU	1	0	305	2	3897	0	4321
22 JODHPUR	140587	5	1914	2552	14505	53	160885
23 KARALI	0	0	0	29	0	2	38
24 KOTA	0	16	21283	0	2671	178	30690
25 NAGPUR	38295	28	133	4073	8404	4672	55705
26 PALI	7911	29	16	2197	1395	36	11685
27 PRATAPGARH	5	293	8761	0	7148	1049	17890
28 RAJSAMAND	1	0	56	0	133	0	241
29 S.MADHOPUR	0	0	12	825	153	0	2876
30 SIKAR	1	0	126	1	4863	0	5103
31 SIROHI	3569	0	28	7322	0	0	11090
32 TONK	120	6	5	414	51	372	1072
33 UDAIPUR	0	0	106	163	87	3	457
RAJ. STATE	543714	875	98348	19343	90910	11643	815527

TABLE : 6

CROP WISE IRRIGATED AREA (2021-22)

(HECTARE)

DISTRICT	F O O D C R O P S							
	F R U I T S & V E G E T A B L E S							
	F R U I T S							
	F R E S H - F R U I T S							
	C I T R U S F R U I T S							
	MANGO	ORANGE	MOSAMI	MALTA	SANTRA	LEMON	POMELO	OTHER
1	67	68	69	70	71	72	73	74
1 AJMER	10	0	0	0	0	71	0	323
2 ALWAR	25	0	19	2	3	56	0	86
3 BANSWARA	0	0	0	0	0	0	0	0
4 BARAN	106	17	1	0	0	31	0	66
5 BARMER	0	0	0	0	0	0	0	0
6 BHARATPUR	4	0	2	0	0	502	0	103
7 BHILWARA	30	0	0	0	9	107	0	90
8 BIKANER	0	0	1	69	1	17	0	43
9 BUNDI	0	2	0	0	7	26	0	37
10 CHITTORGARH	0	0	0	0	0	1	0	6
11 CHURU	0	0	0	0	0	1	0	0
12 DAUSA	0	0	0	0	0	0	0	0
13 DHOLPUR	0	0	0	0	0	0	0	1
14 DUNGARPUR	0	0	0	0	0	0	0	0
15 GANGANAGAR	4	0	165	73	0	16	0	11131
16 HANUMANGARH	0	2897	22	4	0	18	0	6
17 JAIPUR	0	0	0	0	0	0	0	0
18 JAISALMER	1	0	0	0	0	3	0	27
19 JALORE	11	0	2	0	0	97	0	58
20 JHALAWAR	25	0	0	0	10127	0	0	26
21 JHUNJHUNU	0	0	0	1	0	0	0	0
22 JODHPUR	0	0	0	0	0	32	0	102
23 KARALI	4	0	0	0	0	57	0	5
24 KOTA	4	86	0	0	2	3	0	16
25 NAGPUR	3	0	0	0	0	34	0	185
26 PALI	16	0	0	0	3	551	0	89
27 PRATAPGARH	0	0	0	0	0	0	0	0
28 RAJSAMAND	0	0	0	0	0	22	0	167
29 S.MADHOPUR	0	0	0	0	0	0	0	0
30 SIKAR	2	0	0	1	0	3	0	5
31 SIROHI	7	0	0	1	2	273	0	42
32 TONK	2	0	0	0	1	15	0	10
33 UDAIPUR	0	0	0	0	0	2	0	21
RAJ. STATE	254	3002	212	151	10155	1938	0	12645

TABLE : 6

CROP WISE IRRIGATED AREA (2021-22)

(HECTARE)

DISTRICT	F O O D C R O P S							
	F R U I T S & V E G E T A B L E S							
	F R U I T S							
	F R E S H - F R U I T S							
	BANANA	GRAPE	POME- GRANATE	GUAVA	PAPAYA	MELON- MUSK	WATER- MELON	KAKRI
1	75	76	77	78	79	80	81	82
1 AJMER	0	0	32	71	7	8	7	141
2 ALWAR	0	0	22	20	0	316	161	15
3 BANSWARA	0	0	0	0	0		7	4
4 BARAN	0	0	1	60	1	5	62	10
5 BARMER	0	0	5348	0	0		0	21
6 BHARATPUR	0	0	0	614	1		0	6
7 BHILWARA	0	0	77	196	30	17	1	61
8 BIKANER	0	0	277	2	0	125	63	189
9 BUNDI	0	0	13	477	2	18	8	18
10 CHITTORGARH	0	0	2	4	1	40	1	25
11 CHURU	0	0	10	0	0	4	0	20
12 DAUSA	0	0	0	0	0	126	400	110
13 DHOLPUR	0	0	0	0	0	6	1	1
14 DUNGARPUR	0	0	0	0	0	0	0	0
15 GANGANAGAR	1	0	11	44	4		0	89
16 HANUMANGARH	0	0	8	86	0	0	1	25
17 JAIPUR	0	0	0	0	0	243	1267	564
18 JAISALMER	0	0	234	1	0		0	0
19 JALORE	0	0	4775	0	25	32	3	76
20 JHALAWAR	0	0	0	66	11	8	0	9
21 JHUNJHUNU	0	0	0	0	0	103	76	89
22 JODHPUR	0	0	786	3	10	0	0	127
23 KARALI	0	0	1	38	0	96	42	33
24 KOTA	0	0	0	166	8	29	0	59
25 NAGPUR	0	0	116	3	5	46	18	96
26 PALI	2	0	58	7	11	104	0	108
27 PRATAPGARH	0	0	0	0	0	22	0	37
28 RAJSAMAND	0	0	11	11	6	18	5	17
29 S.MADHOPUR	0	0	0	24	0	396	146	97
30 SIKAR	0	0	10	1	1	559	263	120
31 SIROHI	0	0	208	8	217	108	4	110
32 TONK	0	0	1	292	2	97	27	223
33 UDAIPUR	0	0	2	27	0	1	0	1
RAJ. STATE	3	0	12003	2221	342	2527	2563	2501

TABLE : 6

CROP WISE IRRIGATED AREA (2021-22)

(HECTARE)

DISTRICT	F O O D C R O P S								
	F R U I T S & V E G E T A B L E S								
	F R U I T S		V E G E T A B L E S						
	F R E S H - F R U I T S		P O T A T O	W A T E R C A L T R O P (S I N G H A D A)	S W E E T P O T A T O	O N I O N	O T H E R S		
	O T H .	T O T A L					K H A R I F	R A B I	T O T A L
1	83	84	85	86	87	88	89	90	91
1 AJMER	293	963	14	6	12	1963	4107	876	4983
2 ALWAR	30	755	17	0	1	27359	5677	1272	6949
3 BANSWARA	0	11	0	0	0	52	0	226	226
4 BARAN	30	390	72	0	1	145	306	519	825
5 BARMER	138	5507	0	0	16	129	21	97	118
6 BHARATPUR	0	1232	1151	2	2	226	462	213	675
7 BHILWARA	1	619	9	0	5	63	763	476	1239
8 BIKANER	174	961	26	0	2	2791	162	374	536
9 BUNDI	1	609	131	10	7	59	690	888	1578
10 CHITTORGARH	0	80	29	0	4	347	412	420	832
11 CHURU	6	41	1	0	1	655	21	59	80
12 DAUSA	0	636	2	0	0	45	650	1016	1666
13 DHOLPUR	0	9	6392	7	0	2	150	139	289
14 DUNGARPUR	0	0	0	0	0	15	22	34	56
15 GANGANAGAR	112	11650	462	0	0	48	1115	799	1914
16 HANUMANGARH	198	3265	875	2	0	135	275	509	784
17 JAIPUR	0	2074	17	0	42	5957	7651	15061	22712
18 JAISALMER	148	414	1	0	0	6	1	37	38
19 JALORE	64	5143	67	0	35	360	266	399	665
20 JHALAWAR	0	10272	60	1	14	4706	262	372	634
21 JHUNJHUNU	0	269	9	0	2	6143	266	632	898
22 JODHPUR	17	1077	19	0	11	16041	3568	1808	5376
23 KARALI	17	293	72	0	1	15	283	419	702
24 KOTA	5	378	176	0	0	127	644	698	1342
25 NAGPUR	15	521	7	0	49	13563	500	1186	1686
26 PALI	47	996	0	0	0	309	250	463	713
27 PRATAPGARH	0	59	0	0	0	528	0	172	172
28 RAJSAMAND	0	257	7	0	0	14	596	129	725
29 S.MADHOPUR	12	675	10	0	1	315	469	1369	1838
30 SIKAR	6	971	8	0	484	20176	796	2090	2886
31 SIROHI	28	1008	304	0	10	75	1348	1005	2353
32 TONK	8	678	21	0	1	237	1295	992	2287
33 UDAIPUR	0	54	20	0	0	27	207	276	483
RAJ. STATE	1350	51867	9979	28	701	102633	33235	35025	68260

TABLE : 6

CROP WISE IRRIGATED AREA (2021-22)

(HECTARE)

DISTRICT	F O O D C R O P S			
	TOTAL VEGE- TABLES	TOTAL FRUITS AND VEGE- TABLES	OTHER FOOD CROPS	TOTAL FOOD CROPS
1	92	93	94	95
1 AJMER	6978	7941	3	81569
2 ALWAR	34326	35081	0	182520
3 BANSWARA	278	289	0	152235
4 BARAN	1043	1433	0	225981
5 BARMER	263	5770	2028	219181
6 BHARATPUR	2056	3288	0	95483
7 BHILWARA	1316	1935	0	181909
8 BIKANER	3355	4316	6	362047
9 BUNDI	1785	2394	0	225243
10 CHITTORGARH	1212	1292	8	215649
11 CHURU	737	778	0	108516
12 DAUSA	1713	2349	0	81303
13 DHOLPUR	6690	6699	0	49224
14 DUNGARPUR	71	71	0	67797
15 GANGANAGAR	2424	14074	1011	451075
16 HANUMANGARH	1796	5061	0	326315
17 JAIPUR	28728	30802	350	225155
18 JAISALMER	45	459	0	305493
19 JALORE	1127	6270	0	162641
20 JHALAWAR	5415	15687	2	272839
21 JHUNJHUNU	7052	7321	0	133885
22 JODHPUR	21447	22524	0	390890
23 KARALI	790	1083	9	68325
24 KOTA	1645	2023	0	207622
25 NAGPUR	15305	15826	0	144803
26 PALI	1022	2018	0	73898
27 PRATAPGARH	700	759	1	147434
28 RAJSAMAND	746	1003	0	38961
29 S.MADHOPUR	2164	2839	0	89972
30 SIKAR	23554	24525	183	174276
31 SIROHI	2742	3750	1	51749
32 TONK	2546	3224	0	68168
33 UDAIPUR	530	584	0	123777
RAJ. STATE	181601	233468	3602	5705935

TABLE : 6

CROP WISE IRRIGATED AREA (2021-22)

(HECTARE)

DISTRICT	NON FOOD C R O P S						
	O I L - S E E D S						
	GROUND -NUT	CASTOR -SEED	SESA- MUM	RAPE & MUSTARD	LIN- SEED	TARA- MIRA	SOYA- BEAN
1	96	97	98	99	100	101	102
1 AJMER	879	39	26	66147	4	98	0
2 ALWAR	741	0	7	304775	0	52	0
3 BANSWARA	0	15	0	0	0	0	0
4 BARAN	5	0	0	123862	114	0	0
5 BARMER	4910	31031	7	63829	24	470	0
6 BHARATPUR	1	0	0	276637	0	6	0
7 BHILWARA	117	15	1	69528	9	268	10
8 BIKANER	229248	352	170	221102	0	1338	0
9 BUNDI	3	1	0	93631	46	40	44
10 CHITTORGARH	184	1	31	51051	983	337	24
11 CHURU	70735	7	16	134548	0	706	0
12 DAUSA	1651	0	0	61330	0	43	0
13 DHOLPUR	1	0	0	84434	0	0	1
14 DUNGARPUR	1	45	0	34	0	0	0
15 GANGANAGAR	2687	76	631	379788	16	985	0
16 HANUMANGARH	13045	378	1090	220589	0	324	0
17 JAIPUR	24984	0	11	98701	0	342	0
18 JAISALMER	44988	5091	1656	70116	0	816	0
19 JALORE	27478	32451	10	169823	11	527	0
20 JHALAWAR	0	0	0	71637	2953	120	0
21 JHUNJHUNU	17410	36	3	112327	0	142	1
22 JODHPUR	154749	20262	1107	215354	0	445	0
23 KARALI	52	0	0	97976	36	12	0
24 KOTA	16	0	0	85049	141	10	11
25 NAGPUR	23562	112	26	100984	22	1240	0
26 PALI	11	1228	0	58182	0	289	8
27 PRATAPGARH	5	0	63	12677	6388	92	0
28 RAJSAMAND	33	0	0	978	29	30	0
29 S.MADHOPUR	19	0	0	174355	1	22	153
30 SIKAR	34728	0	5	53623	0	339	0
31 SIROHI	22112	20727	9	24849	0	63	0
32 TONK	10	0	0	332778	2	160	0
33 UDAIPUR	15	29	0	6034	15	42	0
RAJ. STATE	674380	111896	4869	3836728	10794	9358	252

TABLE : 6

CROP WISE IRRIGATED AREA (2021-22)

(HECTARE)

DISTRICT	NON FOOD C R O P S							
	OIL-SEEDS			F I B R E S				
	SUN- FLOWER	OTH.	TOTAL	C O T T O N				
				PUNJAB AMERICAN	AMERICAN	DESHI	MALVI	TOTAL
1	103	104	105	106	107	108	109	110
1 AJMER	0	0	67193	0	12554	0	0	12554
2 ALWAR	0	37	305612	0	55613	0	0	55613
3 BANSWARA	0	0	15	0	0	0	0	0
4 BARAN	0	0	123981	0	0	0	0	0
5 BARMER	0	0	100271	0	0	0	0	0
6 BHARATPUR	0	0	276644	4440	0	0	0	4440
7 BHILWARA	0	0	69948	0	36202	0	0	36202
8 BIKANER	0	193	452403	0	33220	6479	0	39699
9 BUNDI	0	0	93765	0	0	11	0	11
10 CHITTORGARH	0	0	52611	0	6054	0	0	6054
11 CHURU	0	3	206015	0	527	13214	0	13741
12 DAUSA	0	0	63024	0	0	4	0	4
13 DHOLPUR	0	0	84436	0	0	0	0	0
14 DUNGARPUR	0	0	80	0	0	280	0	280
15 GANGANAGAR	0	304	384487	0	180407	6509	0	186916
16 HANUMANGARH	0	19	235445	0	194427	11667	0	206094
17 JAIPUR	0	0	124038	0	578	0	0	578
18 JAISALMER	0	0	122667	0	0	287	0	287
19 JALORE	0	0	230300	0	884	0	0	884
20 JHALAWAR	0	102	74812	0	0	0	0	0
21 JHUNJHUNU	0	33	129952	0	0	17954	0	17954
22 JODHPUR	0	18	391935	0	63763	10764	0	74527
23 KARALI	0	0	98076	0	0	4	0	4
24 KOTA	0	0	85227	0	0	0	0	0
25 NAGPUR	0	0	125946	0	60382	5	0	60387
26 PALI	0	0	59718	0	13362	0	0	13362
27 PRATAPGARH	0	0	19225	0	0	0	0	0
28 RAJSAMAND	0	0	1070	0	3704	0	0	3704
29 S.MADHOPUR	0	0	174550	0	0	0	0	0
30 SIKAR	0	14	88709	0	133	0	0	133
31 SIROHI	0	0	67760	0	1812	0	0	1812
32 TONK	0	0	332950	0	0	346	0	346
33 UDAIPUR	0	0	6135	0	156	1572	0	1728
RAJ. STATE	0	723	4649000	4440	663778	69096	0	737314

TABLE : 6

CROP WISE IRRIGATED AREA (2021-22)

(HECTARE)

DISTRICT	NON FOOD C R O P S							
	F I B R E S				DYES & DYEING MATERIALS			
	SAN-HEMP	MESTA	OTH.	TOTAL FIBRES	INDIGO	MEHANDI	OTHERS	TOTAL
1	111	112	113	114	115	116	117	118
1 AJMER	0	0	0	12554	0	0	0	0
2 ALWAR	0	0	0	55613	0	0	47	47
3 BANSWARA	0	0	0	0	0	0	0	0
4 BARAN	0	0	0	0	0	0	0	0
5 BARMER	0	0	0	0	0	0	0	0
6 BHARATPUR	0	0	0	4440	0	0	0	0
7 BHILWARA	0	0	0	36202	0	0	0	0
8 BIKANER	0	0	0	39699	0	0	0	0
9 BUNDI	0	0	0	11	0	0	0	0
10 CHITTORGARH	2	0	0	6056	0	0	0	0
11 CHURU	0	0	0	13741	0	0	0	0
12 DAUSA	0	0	0	4	0	0	0	0
13 DHOLPUR	0	0	0	0	0	0	0	0
14 DUNGARPUR	0	0	0	280	0	0	0	0
15 GANGANAGAR	0	0	0	186916	0	0	0	0
16 HANUMANGARH	0	0	5	206099	0	0	20	20
17 JAIPUR	0	0	0	578	0	0	865	865
18 JAISALMER	0	0	0	287	0	0	0	0
19 JALORE	18	0	0	902	0	0	0	0
20 JHALAWAR	0	0	0	0	0	0	0	0
21 JHUNJHUNU	0	0	0	17954	0	0	0	0
22 JODHPUR	0	0	0	74527	0	0	0	0
23 KARALI	0	0	0	4	0	0	3	3
24 KOTA	0	0	0	0	0	0	54	54
25 NAGPUR	0	0	50	60437	0	0	29	29
26 PALI	0	0	0	13362	0	0	37	37
27 PRATAPGARH	0	0	0	0	0	0	0	0
28 RAJSAMAND	0	0	0	3704	0	0	0	0
29 S.MADHOPUR	0	0	1	1	0	0	0	0
30 SIKAR	0	0	0	133	0	0	23	23
31 SIROHI	0	0	0	1812	0	0	25	25
32 TONK	0	0	0	346	0	0	0	0
33 UDAIPUR	0	0	0	1728	0	0	0	0
RAJ. STATE	20	0	56	737390	0	0	1103	1103

TABLE : 6

CROP WISE IRRIGATED AREA (2021-22)

(HECTARE)

DISTRICT	NON FOOD C R O P S				
	D R U G S & N A R C O T I C S				
	OPIUM	ISABGOL	TOBACCO	OTH.	TOTAL
1	119	120	121	122	123
1 AJMER	0	343	0	7	350
2 ALWAR	0	0	59	2	61
3 BANSWARA	0	0	0	0	0
4 BARAN	149	0	0	29	178
5 BARMER	0	131353	0	19	131372
6 BHARATPUR	0	0	0	32	32
7 BHILWARA	89	254	0	23	366
8 BIKANER	0	38840	0	140	38980
9 BUNDI	0	0	0	2	2
10 CHITTORGARH	1705	2347	1	89	4142
11 CHURU	0	12444	0	523	12967
12 DAUSA	0	0	0	0	0
13 DHOLPUR	0	0	0	0	0
14 DUNGARPUR	0	0	0	0	0
15 GANGANAGAR	0	30	0	2	32
16 HANUMANGARH	0	6	0	0	6
17 JAIPUR	0	42	0	14	56
18 JAISALMER	0	48494	0	66	48560
19 JALORE	0	40355	114	2	40471
20 JHALAWAR	118	136	0	2522	2776
21 JHUNJHUNU	0	7	4	32	43
22 JODHPUR	0	33364	0	148	33512
23 KARALI	0	0	17	0	17
24 KOTA	9	6	1	794	810
25 NAGAU	0	47167	0	52	47219
26 PALI	0	3269	0	9	3278
27 PRATAPGARH	564	1178	0	311	2053
28 RAJSAMAND	0	1	3	0	4
29 S.MADHOPUR	0	0	1	0	1
30 SIKAR	0	1857	0	15	1872
31 SIROHI	1	377	4	10	392
32 TONK	0	1	0	5	6
33 UDAIPUR	109	139	0	0	248
RAJ. STATE	2744	362010	204	4848	369806

TABLE : 6

CROP WISE IRRIGATED AREA (2021-22)

(HECTARE)

DISTRICT	NON FOOD C R O P S							
	F O D D E R C R O P S							
	G U A R		O T H E R F O D D E R C R O P S					
	SEED	OTH.	FODDER JOWAR	FODDER BAJRA	FODDER MAIZE	FODDER GAJAR	RAJACA	BAR- SEEM
1	124	125	126	127	128	129	130	131
1 AJMER	86	0	311	0	2	13	5427	0
2 ALWAR	42	0	3811	134	1	0	343	641
3 BANSWARA	0	0	39	12	27	0	355	0
4 BARAN	0	0	79	1	8	0	77	0
5 BARMER	512	0	29	732	116	0	252	0
6 BHARATPUR	2	0	186	0	0	18	1036	27
7 BHILWARA	208	0	187	7	0	0	2451	0
8 BIKANER	50343	0	2043	24	0	0	219	0
9 BUNDI	2	0	14	3	0	0	474	223
10 CHITTORGARH	0	0	648	133	8	0	3171	294
11 CHURU	7550	0	0	16	0	11	4	0
12 DAUSA	2	0	860	128	0	1	440	0
13 DHOLPUR	2	0	238	0	0	5	657	0
14 DUNGARPUR	0	0	220	165	29	0	55	0
15 GANGANAGAR	76893	0	10254	0	0	0	1	9573
16 HANUMANGARH	71980	0	6075	0	0	38	0	0
17 JAIPUR	213	0	3135	4515	8	485	3084	0
18 JAISALMER	22363	0	0	164	0	0	0	0
19 JALORE	167	0	1078	2653	343	0	1002	0
20 JHALAWAR	0	0	95	14	28	0	770	0
21 JHUNJHUNU	83	0	65	5400	0	12	335	0
22 JODHPUR	37463	0	427	1427	0	4657	1701	0
23 KARALI	0	0	180	21	20	0	113	0
24 KOTA	0	0	62	2	4	1	514	24
25 NAGPUR	882	0	21	613	0	0	729	0
26 PALI	0	0	1698	273	63	2	1877	0
27 PRATAPGARH	0	0	256	130	121	27	182	30
28 RAJSAMAND	0	0	151	137	25	0	3216	0
29 S.MADHOPUR	3	0	56	7	0	0	262	0
30 SIKAR	2301	0	10	4949	0	0	3140	0
31 SIROHI	9	0	1785	1512	541	0	1084	0
32 TONK	0	0	1160	164	1	18	1975	0
33 UDAIPUR	0	0	119	471	65	0	894	0
RAJ. STATE	271106	0	35292	23807	1410	5288	35840	10812

TABLE : 6

CROP WISE IRRIGATED AREA (2021-22)

(HECTARE)

DISTRICT	NON FOOD C R O P S					
	FODDER CROPS			CROPS USED AS GREEN FERTI- LIZERS	OTHER NON- FOOD CROPS	TOTAL NON- FOOD CROPS
	OTHER FODDER		TOTAL FODDER CROPS			
	CROPS NEPIAR GRASS	OTH.				
1	132	133	134	135	136	137
1 AJMER	0	1827	7666	0	1799	89562
2 ALWAR	0	0	4972	0	0	366305
3 BANSWARA	0	0	433	0	0	448
4 BARAN	0	3	168	0	7	124334
5 BARMER	0	1	1642	0	0	233285
6 BHARATPUR	0	0	1269	0	3	282388
7 BHILWARA	0	3095	5948	0	27	112491
8 BIKANER	0	1404	54033	0	0	585115
9 BUNDI	0	0	716	0	250	94744
10 CHITTORGARH	0	50	4304	0	101	67214
11 CHURU	0	0	7581	0	0	240304
12 DAUSA	0	93	1524	0	0	64552
13 DHOLPUR	0	0	902	0	16	85354
14 DUNGARPUR	0	232	701	0	0	1061
15 GANGANAGAR	0	1492	98213	7	677	670332
16 HANUMANGARH	0	5215	83308	0	600	525478
17 JAIPUR	0	97	11537	0	0	137074
18 JAISALMER	0	2	22529	0	0	194043
19 JALORE	0	1	5244	0	0	276917
20 JHALAWAR	0	5	912	0	14	78514
21 JHUNJHUNU	0	10	5905	15	0	153869
22 JODHPUR	0	72	45747	0	215	545936
23 KARALI	0	53	387	0	0	98487
24 KOTA	1	4	612	0	0	86703
25 NAGPUR	0	0	2245	0	0	235876
26 PALI	0	10	3923	0	0	80318
27 PRATAPGARH	0	0	746	1	0	22025
28 RAJSAMAND	0	175	3704	0	17	8499
29 S.MADHOPUR	0	28	356	0	0	174908
30 SIKAR	0	20	10420	0	0	101157
31 SIROHI	0	173	5104	0	100	75193
32 TONK	0	226	3544	0	3	336849
33 UDAIPUR	0	14	1563	0	7	9681
RAJ. STATE	1	14302	397858	23	3836	6159016

TABLE : 6**CROP WISE IRRIGATED AREA (2021-22)**

(HECTARE)

DISTRICT	TOTAL AREA UNDER ALL CROPS	DOUBLE CROPED AREA	NET IRR. AREA SOWN
1	138	139	140
1 AJMER	171131	25393	145738
2 ALWAR	548825	93544	455281
3 BANSWARA	152683	419	152264
4 BARAN	350315	15451	334864
5 BARMER	452466	151193	301273
6 BHARATPUR	377871	8360	369511
7 BHILWARA	294400	35677	258723
8 BIKANER	947162	392412	554750
9 BUNDI	319987	58306	261681
10 CHITTORGARH	282863	10175	272688
11 CHURU	348820	134533	214287
12 DAUSA	145855	3069	142786
13 DHOLPUR	134578	2613	131965
14 DUNGARPUR	68858	754	68104
15 GANGANAGAR	1121407	459051	662356
16 HANUMANGARH	851793	385182	466611
17 JAIPUR	362229	59418	302811
18 JAISALMER	499536	314575	184961
19 JALORE	439558	79960	359598
20 JHALAWAR	351353	21903	329450
21 JHUNJHUNU	287754	42660	245094
22 JODHPUR	936826	407869	528957
23 KARAULI	166812	931	165881
24 KOTA	294325	30157	264168
25 NAGPUR	380679	87864	292815
26 PALI	154216	11369	142847
27 PRATAPGARH	169459	2565	166894
28 RAJSAMAND	47460	6433	41027
29 S.MADHOPUR	264880	3790	261090
30 SIKAR	275433	52191	223242
31 SIROHI	126942	36068	90874
32 TONK	405017	3704	401313
33 UDAIPUR	133458	3715	129743
RAJ. STATE	11864951	2941304	8923647

IRRIGATED AREA 2021-22

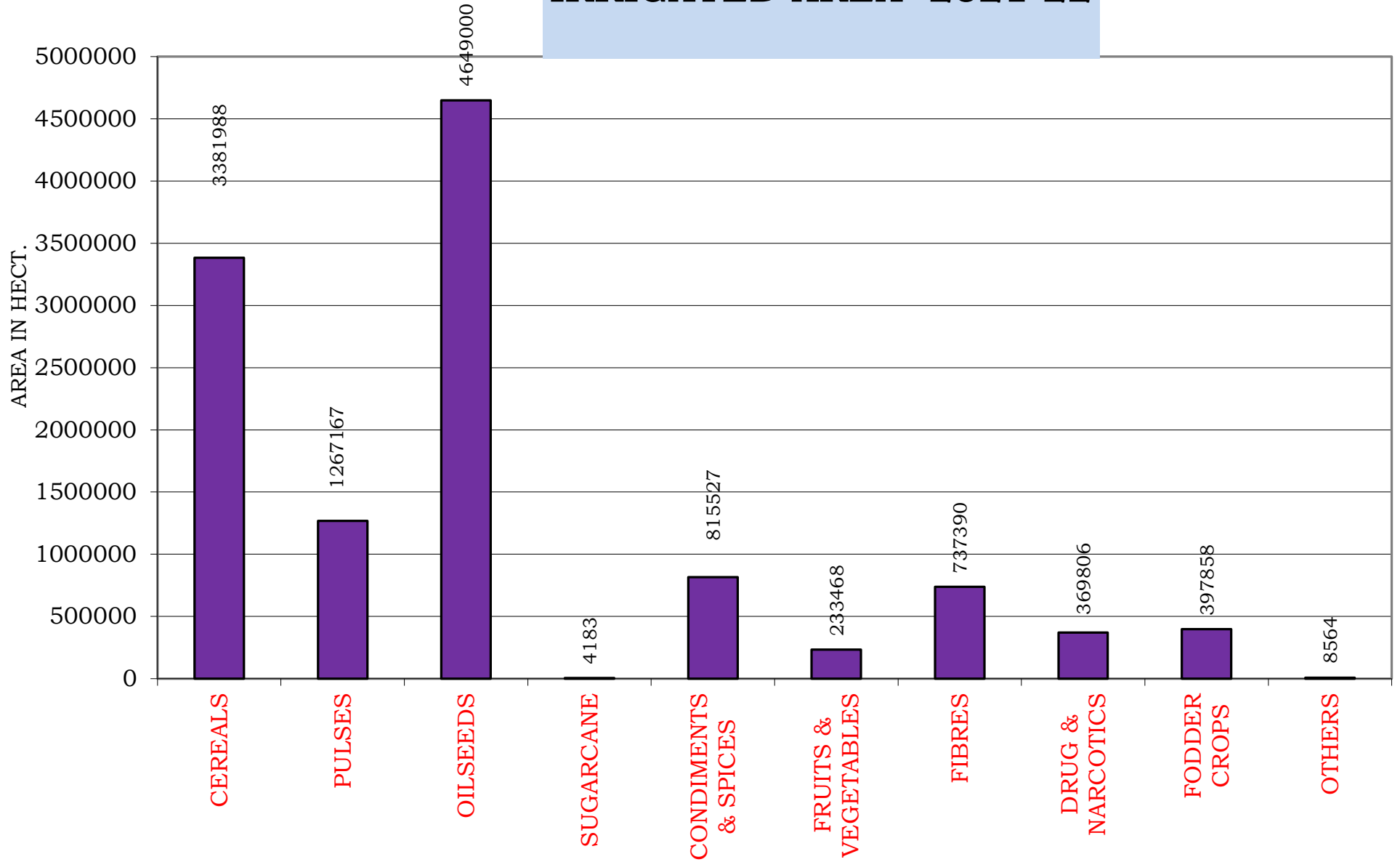

TABLE : 7

CROP WISE TOTAL AREA (2021-22)

(HECTARE)

DISTRICT	F O O D C R O P S								
	C E R E A L S								
	R I C E								
	A U T U M N			W I N T E R			T O T A L		
	HY	OTH.	TOTAL	HY	OTH.	TOTAL	HY	OTH.	TOTAL
1	2	3	4	5	6	7	8	9	10
1 AJMER	0	4	4	0	0	0	0	4	4
2 ALWAR	44	0	44	0	0	0	44	0	44
3 BANSWARA	81	26468	26549	0	0	0	81	26468	26549
4 BARAN	0	14535	14535	0	0	0	0	14535	14535
5 BARMER	0	0	0	0	0	0	0	0	0
6 BHARATPUR	1191	0	1191	0	0	0	1191	0	1191
7 BHILWARA	591	37	628	0	0	0	591	37	628
8 BIKANER	0	0	0	0	0	0	0	0	0
9 BUNDI	0	55581	55581	0	0	0	0	55581	55581
10 CHITTORGARH	0	943	943	0	0	0	0	943	943
11 CHURU	0	0	0	0	0	0	0	0	0
12 DAUSA	0	0	0	0	0	0	0	0	0
13 DHOLPUR	470	0	470	0	0	0	470	0	470
14 DUNGARPUR	14966	0	14966	0	0	0	14966	0	14966
15 GANGANAGAR	7456	796	8252	0	0	0	7456	796	8252
16 HANUMANGARH	34451	0	34451	0	0	0	34451	0	34451
17 JAIPUR	0	0	0	0	0	0	0	0	0
18 JAISALMER	0	0	0	0	0	0	0	0	0
19 JALORE	0	0	0	0	0	0	0	0	0
20 JHALAWAR	0	5289	5289	0	0	0	0	5289	5289
21 JHUNJHUNU	0	0	0	0	0	0	0	0	0
22 JODHPUR	0	0	0	0	0	0	0	0	0
23 KARALI	0	2261	2261	0	0	0	0	2261	2261
24 KOTA	24215	0	24215	0	0	0	24215	0	24215
25 NAGPUR	0	0	0	0	0	0	0	0	0
26 PALI	0	0	0	0	0	0	0	0	0
27 PRATAPGARH	0	419	419	0	0	0	0	419	419
28 RAJSAMAND	0	8	8	0	0	0	0	8	8
29 S.MADHOPUR	0	2829	2829	0	0	0	0	2829	2829
30 SIKAR	0	0	0	0	0	0	0	0	0
31 SIROHI	0	0	0	0	0	0	0	0	0
32 TONK	0	0	0	0	0	0	0	0	0
33 UDAIPUR	298	3526	3824	0	0	0	298	3526	3824
RAJ. STATE	83763	112696	196459	0	0	0	83763	112696	196459

TABLE : 7

CROP WISE TOTAL AREA (2021-22)

(HECTARE)

DISTRICT	F O O D C R O P S								
	C E R E A L S								
	J O W A R								
	K H A R I F			R A B I			T O T A L		
	HY	OTH.	TOTAL	HY	OTH.	TOTAL	HY	OTH.	TOTAL
1	11	12	13	14	15	16	17	18	19
1 AJMER	156980	0	156980	0	0	0	156980	0	156980
2 ALWAR	16018	0	16018	0	0	0	16018	0	16018
3 BANSWARA	0	97	97	0	0	0	0	97	97
4 BARAN	0	45	45	0	0	0	0	45	45
5 BARMER	0	2951	2951	0	0	0	0	2951	2951
6 BHARATPUR	0	32695	32695	0	0	0	0	32695	32695
7 BHILWARA	56228	10267	66495	0	0	0	56228	10267	66495
8 BIKANER	0	85	85	0	0	0	0	85	85
9 BUNDI	0	206	206	0	0	0	0	206	206
10 CHITTORGARH	23735	0	23735	0	0	0	23735	0	23735
11 CHURU	0	3	3	0	0	0	0	3	3
12 DAUSA	0	3329	3329	0	0	0	0	3329	3329
13 DHOLPUR	46	0	46	0	0	0	46	0	46
14 DUNGARPUR	0	148	148	0	0	0	0	148	148
15 GANGANAGAR	1536	56	1592	0	0	0	1536	56	1592
16 HANUMANGARH	531	0	531	0	0	0	531	0	531
17 JAIPUR	34718	0	34718	0	0	0	34718	0	34718
18 JAISALMER	0	4415	4415	0	0	0	0	4415	4415
19 JALORE	0	3495	3495	0	0	0	0	3495	3495
20 JHALAWAR	563	0	563	0	0	0	563	0	563
21 JHUNJHUNU	0	3	3	0	0	0	0	3	3
22 JODHPUR	0	47275	47275	0	0	0	0	47275	47275
23 KARALI	0	468	468	0	0	0	0	468	468
24 KOTA	807	0	807	0	0	0	807	0	807
25 NAGOUR	47019	0	47019	0	0	0	47019	0	47019
26 PALI	90620	0	90620	0	0	0	90620	0	90620
27 PRATAPGARH	0	3	3	0	0	0	0	3	3
28 RAJSAMAND	5451	1536	6987	0	0	0	5451	1536	6987
29 S.MADHOPUR	0	234	234	0	0	0	0	234	234
30 SIKAR	0	19	19	0	0	0	0	19	19
31 SIROHI	2745	0	2745	0	0	0	2745	0	2745
32 TONK	0	69264	69264	0	0	0	0	69264	69264
33 UDAIPUR	3440	2951	6391	0	0	0	3440	2951	6391
RAJ. STATE	440437	179545	619982	0	0	0	440437	179545	619982

TABLE : 7

CROP WISE TOTAL AREA (2021-22)

(HECTARE)

DISTRICT	F O O D C R O P S								
	C E R E A L S								
	B A J R A			M A I Z E			W H E A T		
	HY	OTH.	TOTAL	HY	OTH.	TOTAL	HY	OTH.	TOTAL
1	20	21	22	23	24	25	26	27	28
1 AJMER	63433	0	63433	19049	0	19049	46763	0	46763
2 ALWAR	289394	0	289394	1815	0	1815	144470	0	144470
3 BANSWARA	0	22	22	45898	73118	119016	51472	72742	124214
4 BARAN	0	723	723	0	18864	18864	0	124484	124484
5 BARMER	0	989880	989880	0	4	4	0	11610	11610
6 BHARATPUR	138719	0	138719	0	0	0	90585	0	90585
7 BHILWARA	2924	1	2925	179139	5587	184726	123985	0	123985
8 BIKANER	0	115912	115912	0	0	0	0	103903	103903
9 BUNDI	0	809	809	0	30484	30484	149985	0	149985
10 CHITTORGARH	0	125	125	159671	4	159675	137587	0	137587
11 CHURU	41089	139994	181083	0	0	0	36656	0	36656
12 DAUSA	0	161087	161087	0	211	211	68201	0	68201
13 DHOLPUR	88576	0	88576	1	0	1	42664	0	42664
14 DUNGARPUR	0	28	28	59721	35	59756	66396	0	66396
15 GANGANAGAR	1148	2378	3526	16	8	24	185934	13263	199197
16 HANUMANGARH	20913	0	20913	18	0	18	205773	0	205773
17 JAIPUR	309522	0	309522	862	0	862	136277	0	136277
18 JAISALMER	0	141504	141504	0	0	0	0	7574	7574
19 JALORE	373752	0	373752	0	23	23	34484	0	34484
20 JHALAWAR	4	0	4	0	39714	39714	137321	0	137321
21 JHUNJHUNU	0	180688	180688	0	3	3	0	74091	74091
22 JODHPUR	387125	46640	433765	0	9	9	59658	8078	67736
23 KARALI	0	131031	131031	0	24	24	0	65602	65602
24 KOTA	0	5	5	2688	0	2688	108964	0	108964
25 NAGPUR	279788	17451	297239	20	1	21	45158	0	45158
26 PALI	28762	0	28762	10875	52	10927	0	44347	44347
27 PRATAPGARH	0	3	3	31136	11524	42660	73380	26899	100279
28 RAJSAMAND	0	442	442	56854	18115	74969	22468	6273	28741
29 S.MADHOPUR	61130	0	61130	0	277	277	62570	0	62570
30 SIKAR	254238	0	254238	0	1	1	79723	0	79723
31 SIROHI	14092	0	14092	18921	104	19025	29265	0	29265
32 TONK	0	46223	46223	0	6460	6460	0	37868	37868
33 UDAIPUR	0	44	44	75884	84607	160491	69362	34259	103621
RAJ. STATE	2354609	1974990	4329599	662568	289229	951797	2209101	630993	2840094

TABLE : 7

CROP WISE TOTAL AREA (2021-22)

(HECTARE)

DISTRICT	F O O D C R O P S						
	CEREALS			OTHER CEREALS & SMALL MILLETS			TOTAL CEREALS AND SMALL MILLETS
	B A R L E Y			KH.	RABI	TOTAL	
	HY	OTH.	TOTAL				
	1	29	30	31	32	33	34
1 AJMER	0	18374	18374	0	0	0	304603
2 ALWAR	1574	0	1574	0	0	0	453315
3 BANSWARA	26	550	576	2147	0	2147	272621
4 BARAN	0	54	54	0	0	0	158705
5 BARMER	0	60	60	0	0	0	1004505
6 BHARATPUR	418	0	418	0	0	0	263608
7 BHILWARA	21898	0	21898	0	0	0	400657
8 BIKANER	0	4728	4728	0	3	3	224631
9 BUNDI	482	0	482	0	0	0	237547
10 CHITTORGARH	0	6111	6111	0	0	0	328176
11 CHURU	6127	0	6127	0	0	0	223869
12 DAUSA	0	3171	3171	0	0	0	235999
13 DHOLPUR	220	0	220	0	0	0	131977
14 DUNGARPUR	0	670	670	1527	0	1527	143491
15 GANGANAGAR	29246	705	29951	0	0	0	242542
16 HANUMANGARH	7548	0	7548	0	0	0	269234
17 JAIPUR	40254	0	40254	0	0	0	521633
18 JAISALMER	0	2	2	0	0	0	153495
19 JALORE	126	0	126	807	1191	1998	413878
20 JHALAWAR	0	97	97	0	0	0	182988
21 JHUNJHUNU	0	5143	5143	0	0	0	259928
22 JODHPUR	0	258	258	0	0	0	549043
23 KARALI	0	96	96	0	0	0	199482
24 KOTA	203	0	203	0	0	0	136882
25 NAGPUR	6223	0	6223	0	23	23	395683
26 PALI	0	4277	4277	1	0	1	178934
27 PRATAPGARH	0	1964	1964	0	9	9	145337
28 RAJSAMAND	5687	2423	8110	0	0	0	119257
29 S.MADHOPUR	0	144	144	0	0	0	127184
30 SIKAR	19416	0	19416	0	0	0	353397
31 SIROHI	840	0	840	508	472	980	66947
32 TONK	0	2280	2280	0	0	0	162095
33 UDAIPUR	5522	3548	9070	15	0	15	283456
RAJ. STATE	145810	54655	200465	5005	1698	6703	9145099

TABLE : 7

CROP WISE TOTAL AREA (2021-22)

(HECTARE)

DISTRICT	F O O D C R O P S						
	P U L S E S						
	TUR OR ARHAR	OTHER KHARIF PULSES (EXCLUDING TUR OR ARHAR)					
		MOONG	URAD	CHAULA	MOTH	OTH.	TOTAL
1	36	37	38	39	40	41	42
1 AJMER	0	117074	30608	419	22	4	148127
2 ALWAR	79	48	0	78	0	0	126
3 BANSWARA	3560	0	4285	8	0	0	4293
4 BARAN	0	13	35192	1	0	0	35206
5 BARMER	0	53696	0	0	184769	0	238465
6 BHARATPUR	6	21	29	0	0	0	50
7 BHILWARA	0	7908	57056	47	0	57	65068
8 BIKANER	0	45511	0	4	386574	0	432089
9 BUNDI	1	22	118717	0	0	0	118739
10 CHITTORGARH	0	316	7442	0	0	0	7758
11 CHURU	0	368157	2	10954	299376	0	678489
12 DAUSA	1	19	4	0	1	0	24
13 DHOLPUR	50	26	42	0	0	0	68
14 DUNGARPUR	1001	1	7257	49	9	0	7316
15 GANGANAGAR	0	169720	0	0	1926	0	171646
16 HANUMANGARH	1	101543	0	21	49032	0	150596
17 JAIPUR	47	117767	703	3469	48	0	121987
18 JAISALMER	0	42718	0	0	11441	0	54159
19 JALORE	0	133621	2	0	573	70	134266
20 JHALAWAR	9	58	15941	3	0	0	16002
21 JHUNJHUNU	0	60646	0	37135	109	0	97890
22 JODHPUR	0	295679	2	6	70616	0	366303
23 KARALI	127	23	115	0	20	0	158
24 KOTA	5	48	31898	1	0	0	31947
25 NAGPUR	0	664128	0	3418	45979	0	713525
26 PALI	58	235379	1689	95	91	40	237294
27 PRATAPGARH	210	4	2176	11	0	0	2191
28 RAJSAMAND	0	453	1230	16	0	37	1736
29 S.MADHOPUR	0	28	33250	0	35	0	33313
30 SIKAR	1	78530	1	22540	268	0	101339
31 SIROHI	7	6171	3767	252	0	278	10468
32 TONK	0	61141	67807	59	64	0	129071
33 UDAIPUR	2177	202	5642	29	0	10	5883
RAJ. STATE	7340	2560671	424857	78615	1050953	496	4115592

TABLE : 7

CROP WISE TOTAL AREA (2021-22)

(HECTARE)

DISTRICT	F O O D C R O P S									
	P U L S E S								TOTAL PULSES	TOTAL FOOD GRAINS
	G R A M			OTHER RABI PULSES (EXCLUDING GRAM)						
	HY	OTH.	TOTAL	MASOOR	BATALA	MATAR	OTH.	TOTAL		
1	43	44	45	46	47	48	49	50	51	52
1 AJMER	0	195788	195788	9	0	1006	29	1044	344959	649562
2 ALWAR	8155	0	8155	1	0	276	0	277	8637	461952
3 BANSWARA	2623	14762	17385	0	0	0	398	398	25636	298257
4 BARAN	0	50585	50585	29	0	38	57	124	85915	244620
5 BARMER	0	1856	1856	0	0	0	0	0	240321	1244826
6 BHARATPUR	0	1170	1170	229	0	29	0	258	1484	265092
7 BHILWARA	127072	0	127072	2291	0	97	6	2394	194534	595191
8 BIKANER	0	211245	211245	2	0	17	0	19	643353	867984
9 BUNDI	11461	0	11461	997	0	312	35	1344	131545	369092
10 CHITTORGARH	57937	46978	104915	219	0	67	35	321	112994	441170
11 CHURU	282270	0	282270	1	0	1	0	2	960761	1184630
12 DAUSA	0	30279	30279	0	0	3	0	3	30307	266306
13 DHOLPUR	310	0	310	0	0	67	42	109	537	132514
14 DUNGARPUR	17980	0	17980	0	0	0	171	171	26468	169959
15 GANGANAGAR	48344	16274	64618	1	0	36	0	37	236301	478843
16 HANUMANGARH	235343	0	235343	0	0	153	0	153	386093	655327
17 JAIPUR	126802	0	126802	0	0	8751	0	8751	257587	779220
18 JAISALMER	0	176242	176242	0	0	0	0	0	230401	383896
19 JALORE	0	6693	6693	0	0	24	0	24	140983	554861
20 JHALAWAR	49484	0	49484	5851	0	44	51	5946	71441	254429
21 JHUNJHUNU	0	70586	70586	1643	0	206	0	1849	170325	430253
22 JODHPUR	0	51407	51407	0	0	4	0	4	417714	966757
23 KARALI	0	6209	6209	0	0	3	0	3	6497	205979
24 KOTA	41492	0	41492	20	0	64	8	92	73536	210418
25 NAGPUR	99944	0	99944	97	0	1332	0	1429	814898	1210581
26 PALI	0	93161	93161	0	0	15	0	15	330528	509462
27 PRATAPGARH	20969	1476	22445	4915	0	34	643	5592	30438	175775
28 RAJSAMAND	17496	2447	19943	0	0	19	24	43	21722	140979
29 S.MADHOPUR	0	21152	21152	92	0	31	5	128	54593	181777
30 SIKAR	67688	0	67688	14	0	408	0	422	169450	522847
31 SIROHI	5671	0	5671	1	0	20	3	24	16170	83117
32 TONK	0	48602	48602	317	0	248	475	1040	178713	340808
33 UDAIPUR	18251	14510	32761	0	0	16	1003	1019	41840	325296
RAJ. STATE	1239292	1061422	2300714	16729	0	13321	2985	33035	6456681	15601780

TABLE : 7

CROP WISE TOTAL AREA (2021-22)

(HECTARE)

DISTRICT	F O O D C R O P S						
	S U G A R			C O N D I M E N T S & S P I C E S			
	SUGAR-CANE	OTH.	TOTAL	RED-CHI-LLIES	GINGER	TUR-MERIC	CORIAN-DER
1	53	54	55	56	57	58	59
1 AJMER	4	0	4	214	4	0	138
2 ALWAR	4	0	4	20	0	5	0
3 BANSWARA	36	0	36	61	0	0	0
4 BARAN	1	0	1	7	4	3	4855
5 BARMER	0	0	0	20	0	0	10
6 BHARATPUR	2	0	2	153	0	0	0
7 BHILWARA	48	0	48	673	0	2	13
8 BIKANER	1	0	1	1	0	30	62
9 BUNDI	227	0	227	3	0	120	157
10 CHITTORGARH	993	0	993	35	0	4	2752
11 CHURU	0	0	0	0	0	0	27
12 DAUSA	0	0	0	0	0	0	0
13 DHOLPUR	9	0	9	143	0	0	0
14 DUNGARPUR	28	0	28	43	36	2	0
15 GANGANAGAR	2322	0	2322	38	0	0	3
16 HANUMANGARH	26	0	26	20	0	0	0
17 JAIPUR	48	0	48	1083	0	0	19
18 JAISALMER	0	0	0	5	0	0	16
19 JALORE	0	0	0	1237	0	0	4
20 JHALAWAR	2	0	2	70	2	2	27609
21 JHUNJHUNU	0	0	0	103	0	0	13
22 JODHPUR	0	0	0	821	0	0	448
23 KARALI	10	0	10	13	0	0	1
24 KOTA	3	0	3	5	1	0	6536
25 NAGPUR	0	0	0	48	0	1	53
26 PALI	0	0	0	99	0	0	3
27 PRATAPGARH	0	0	0	27	4	0	630
28 RAJSAMAND	175	0	175	113	0	0	4
29 S.MADHOPUR	5	0	5	1884	0	0	5
30 SIKAR	9	0	9	87	0	0	25
31 SIROHI	1	0	1	168	0	0	11
32 TONK	20	0	20	101	0	0	4
33 UDAIPUR	272	0	272	566	63	18	16
RAJ. STATE	4246	0	4246	7861	114	187	43414

TABLE : 7

CROP WISE TOTAL AREA (2021-22)

(HECTARE)

DISTRICT	F O O D C R O P S						
	CONDIMENTS & SPICES						
	CUMIN	AJWAIN	GARLIC	FENNEL	METHI	OTH.	TOTAL
1	60	61	62	63	64	65	66
1 AJMER	2105	102	10	18	710	697	3998
2 ALWAR	0	0	2	0	139	0	166
3 BANSWARA	0	0	11	0	0	0	72
4 BARAN	0	0	29805	0	600	110	35384
5 BARMER	163528	22	0	2	391	0	163973
6 BHARATPUR	0	0	6	11	0	0	170
7 BHILWARA	99	339	435	17	511	490	2579
8 BIKANER	10866	4	9	52	25533	1843	38400
9 BUNDI	3	0	2860	0	880	32	4055
10 CHITTORGARH	15	4899	5372	1	2065	302	15445
11 CHURU	1158	0	3	98	10590	12	11888
12 DAUSA	0	0	1	1218	0	0	1219
13 DHOLPUR	0	0	136	0	0	1	280
14 DUNGARPUR	0	0	13	86	1	0	181
15 GANGANAGAR	8	0	42	0	24	0	115
16 HANUMANGARH	0	0	50	0	171	0	241
17 JAIPUR	73	22	23	22	730	0	1972
18 JAISALMER	88095	4	0	0	29	0	88149
19 JALORE	87305	60	25	236	1621	103	90591
20 JHALAWAR	0	11	26801	5	3627	3431	61558
21 JHUNJHUNU	1	0	305	2	3897	0	4321
22 JODHPUR	141129	5	1914	2552	14505	1652	163026
23 KARALI	0	0	0	29	0	2	45
24 KOTA	0	201	21283	0	2671	178	30875
25 NAGPUR	38870	36	133	4079	8411	5883	57514
26 PALI	7911	29	16	2202	1395	38	11693
27 PRATAPGARH	5	701	8761	0	7148	1049	18325
28 RAJSAMAND	1	313	56	0	133	0	620
29 S.MADHOPUR	0	0	12	825	154	0	2880
30 SIKAR	1	0	126	1	4863	0	5103
31 SIROHI	3569	0	28	7323	0	0	11099
32 TONK	121	44	5	414	51	373	1113
33 UDAIPUR	0	3	106	177	89	4	1042
RAJ. STATE	544863	6795	98349	19370	90939	16200	828092

TABLE : 7

CROP WISE TOTAL AREA (2021-22)

(HECTARE)

DISTRICT	F O O D C R O P S							
	F R U I T S & V E G E T A B L E S							
	F R U I T S							
	F R E S H - F R U I T S							
	C I T R U S F R U I T S							
	MANGO	ORANGE	MOSAMI	MALTA	SANTRA	LEMON	POMELO	OTHER
1	67	68	69	70	71	72	73	74
1 AJMER	10	0	0	0	0	77	0	330
2 ALWAR	26	0	19	2	3	56	0	86
3 BANSWARA	0	0	0	0	0	0	0	
4 BARAN	164	17	2	0	0	48	0	85
5 BARMER	0	0	0	0	0	0	0	
6 BHARATPUR	25	0	2	0	0	507	0	179
7 BHILWARA	36	0	0	0	9	109	0	152
8 BIKANER	0	0	1	69	1	17	0	43
9 BUNDI	0	2	0	0	7	26	0	37
10 CHITTORGARH	0	0	0	0	0	1	0	7
11 CHURU	0	0	0	0	0	1	0	0
12 DAUSA	0	0	0	0	0	0	0	0
13 DHOLPUR	0	0	0	0	0	0	0	1
14 DUNGARPUR	0	0	0	0	0	0	0	0
15 GANGANAGAR	4	0	165	73	0	16	0	11131
16 HANUMANGARH	0	2897	22	4	0	18	0	6
17 JAIPUR	0	0	0	0	0	0	0	0
18 JAISALMER	1	0	0	0	0	3	0	27
19 JALORE	11	0	2	0	0	97	0	58
20 JHALAWAR	29	0	0	0	10153	1	0	26
21 JHUNJHUNU	0	0	0	1	0	0	0	5
22 JODHPUR	0	0	0	0	0	32	0	114
23 KARALI	29	0	0	0	0	65	0	10
24 KOTA	4	205	1	0	2	6	0	21
25 NAGPUR	3	0	0	0	0	34	0	185
26 PALI	23	0	0	0	3	558	0	109
27 PRATAPGARH	0	0	0	0	0	0	0	0
28 RAJSAMAND	0	0	0	0	0	22	0	167
29 S.MADHOPUR	0	0	0	0	0	0	0	1
30 SIKAR	2	0	1	1	0	3	0	5
31 SIROHI	7	0	0	1	2	273	0	42
32 TONK	8	0	3	0	1	27	0	12
33 UDAIPUR	0	0	0	0	0	4	0	22
RAJ. STATE	382	3121	218	151	10181	2001	0	12861

TABLE : 7

CROP WISE TOTAL AREA (2021-22)

(HECTARE)

DISTRICT	F O O D C R O P S							
	F R U I T S & V E G E T A B L E S							
	F R U I T S							
	F R E S H - F R U I T S							
	BANANA	GRAPE	POME-GRANATE	GUAVA	PAPAYA	MELON-MUSK	WATER-MELON	KAKRI
1	75	76	77	78	79	80	81	82
1 AJMER	0	0	33	80	7	9	7	149
2 ALWAR	0	0	22	21	0	316	161	15
3 BANSWARA	4	0	0	0	0	0	7	6
4 BARAN	0	0	14	88	1	5	62	11
5 BARMER		0	5348	0	0	0	0	21
6 BHARATPUR	0	0	0	617	1	0	0	6
7 BHILWARA	0	0	79	211	30	17	1	62
8 BIKANER	0	0	277	2	0	125	63	203
9 BUNDI	0	0	13	481	4	18	8	20
10 CHITTORGARH	0	0	2	4	1	40	1	25
11 CHURU	0	0	10	0	0	4	0	20
12 DAUSA	0	0	0	0	0	126	400	110
13 DHOLPUR	0	0	0	0	0	6	1	1
14 DUNGARPUR	0	0	0	0	0	0	0	0
15 GANGANAGAR	1	0	11	44	4	0	0	89
16 HANUMANGARH	0	0	8	86	0	0	1	26
17 JAIPUR	0	0	0	0	0	243	1267	573
18 JAISALMER	0	0	234	1	0	0	0	0
19 JALORE	0	0	4777	0	25	32	3	76
20 JHALAWAR	0	0	0	82	11	8	0	9
21 JHUNJHUNU	0	0	0	0	0	103	76	89
22 JODHPUR	0	0	793	3	10	0	0	127
23 KARALI	0	0	1	38	0	96	42	34
24 KOTA	0	0	0	197	13	29	0	59
25 NAGPUR	0	0	116	3	5	46	18	96
26 PALI	2	0	58	7	11	104	0	123
27 PRATAPGARH	0	0	0	0	0	22	0	52
28 RAJSAMAND	0	0	12	11	6	18	5	17
29 S.MADHOPUR	0	0	0	24	0	396	146	97
30 SIKAR	0	0	10	1	1	559	263	120
31 SIROHI	0	0	208	8	218	108	4	110
32 TONK	0	0	6	312	2	97	27	307
33 UDAIPUR	0	0	2	28	0	1	0	1
RAJ. STATE	7	0	12034	2349	350	2528	2563	2654

TABLE : 7

CROP WISE TOTAL AREA (2021-22)

(HECTARE)

DISTRICT	F O O D C R O P S								
	F R U I T S & V E G E T A B L E S								
	F R U I T S		V E G E T A B L E S						
	F R E S H - F R U I T S		P O T A T O	W A T E R C A L T R O P (S I N G H A D A)	S W E E T P O T A T O	O N I O N	O T H E R S		
	O T H .	T O T A L					K H A R I F	R A B I	T O T A L
1	83	84	85	86	87	88	89	90	91
1 AJMER	304	1006	14	6	12	1980	4213	876	5089
2 ALWAR	63	790	17	0	1	27388	5677	1272	6949
3 BANSWARA	0	17	3	0	0	52	137	226	363
4 BARAN	39	536	72	0	2	157	342	519	861
5 BARMER	138	5507	0	0	16	129	21	97	118
6 BHARATPUR	0	1337	1151	3	4	233	631	213	844
7 BHILWARA	1	707	9	0	5	67	849	476	1325
8 BIKANER	175	976	26	0	2	2791	168	374	542
9 BUNDI	1	617	131	10	7	59	734	889	1623
10 CHITTORGARH	0	81	29	0	5	373	481	420	901
11 CHURU	6	41	1	0	1	655	21	59	80
12 DAUSA	0	636	2	0	0	51	720	1016	1736
13 DHOLPUR	0	9	6470	8	0	5	209	141	350
14 DUNGARPUR	0	0	0	0	0	15	22	34	56
15 GANGANAGAR	112	11650	462	0	0	48	1115	799	1914
16 HANUMANGARH	204	3272	875	2	0	135	276	511	787
17 JAIPUR	0	2083	18	0	42	5961	8374	15061	23435
18 JAISALMER	148	414	1	0	0	6	1	37	38
19 JALORE	64	5145	67	0	35	360	268	399	667
20 JHALAWAR	0	10319	60	3	18	4717	269	372	641
21 JHUNJHUNU	0	274	9	0	2	6143	266	632	898
22 JODHPUR	17	1096	19	0	11	16041	3869	1808	5677
23 KARALI	20	335	72	2	2	15	295	419	714
24 KOTA	5	542	177	0	0	158	672	698	1370
25 NAGPUR	15	521	7	0	49	13563	520	1186	1706
26 PALI	47	1045	0	0	0	309	258	463	721
27 PRATAPGARH	0	74	0	0	0	642	31	172	203
28 RAJSAMAND	0	258	7	0	0	14	694	129	823
29 S.MADHOPUR	12	676	10	11	1	429	531	1369	1900
30 SIKAR	6	972	8	0	484	20176	796	2090	2886
31 SIROHI	28	1009	304	0	11	75	1350	1007	2357
32 TONK	9	811	21	0	1	262	2580	992	3572
33 UDAIPUR	0	58	20	0	0	27	370	277	647
RAJ. STATE	1414	52814	10062	45	711	103036	36760	35033	71793

TABLE : 7

CROP WISE TOTAL AREA (2021-22)

(HECTARE)

DISTRICT	F O O D C R O P S			
	TOTAL VEGE- TABLES	TOTAL FRUITS AND VEGE- TABLES	OTHER FOOD CROPS	TOTAL FOOD CROPS
1	92	93	94	95
1 AJMER	7101	8107	3	661674
2 ALWAR	34355	35145	0	497267
3 BANSWARA	418	435	0	298800
4 BARAN	1092	1628	0	281633
5 BARMER	263	5770	2028	1416597
6 BHARATPUR	2235	3572	0	268836
7 BHILWARA	1406	2113	0	599931
8 BIKANER	3361	4337	6	910728
9 BUNDI	1830	2447	0	375821
10 CHITTORGARH	1308	1389	8	459005
11 CHURU	737	778	0	1197296
12 DAUSA	1789	2425	0	269950
13 DHOLPUR	6833	6842	2	139647
14 DUNGARPUR	71	71	0	170239
15 GANGANAGAR	2424	14074	1012	496366
16 HANUMANGARH	1799	5071	0	660665
17 JAIPUR	29456	31539	386	813165
18 JAISALMER	45	459	0	472504
19 JALORE	1129	6274	0	651726
20 JHALAWAR	5439	15758	2	331749
21 JHUNJHUNU	7052	7326	0	441900
22 JODHPUR	21748	22844	0	1152627
23 KARALI	805	1140	9	207183
24 KOTA	1705	2247	0	243543
25 NAGPUR	15325	15846	0	1283941
26 PALI	1030	2075	0	523230
27 PRATAPGARH	845	919	1	195020
28 RAJSAMAND	844	1102	0	142876
29 S.MADHOPUR	2351	3027	0	187689
30 SIKAR	23554	24526	183	552668
31 SIROHI	2747	3756	1	97974
32 TONK	3856	4667	0	346608
33 UDAIPUR	694	752	0	327362
RAJ. STATE	185647	238461	3641	16676220

TABLE : 7

CROP WISE TOTAL AREA (2021-22)

(HECTARE)

DISTRICT	NON FOOD C R O P S						
	O I L - S E E D S						
	GROUND -NUT	CASTOR -SEED	SESA- MUM	RAPE & MUSTARD	LIN- SEED	TARA- MIRA	SOYA- BEAN
1	96	97	98	99	100	101	102
1 AJMER	2443	43	8122	73955	5	3867	21
2 ALWAR	781	0	1521	319870	0	2303	0
3 BANSWARA	234	29	134	0	0	0	78817
4 BARAN	408	0	1515	123862	114	0	261112
5 BARMER	4910	31256	6088	64067	35	685	0
6 BHARATPUR	2	6	1094	289634	0	52	10
7 BHILWARA	16491	21	10693	80894	24	2679	5465
8 BIKANER	229254	360	12819	222474	0	42651	0
9 BUNDI	169	1	1161	94179	46	48	36565
10 CHITTORGARH	29475	1	725	51188	1063	1268	86629
11 CHURU	70751	7	7049	140609	0	21111	0
12 DAUSA	13415	0	7337	81377	0	10378	3
13 DHOLPUR	29	0	2387	97495	0	24	1
14 DUNGARPUR	86	202	490	104	0	0	39015
15 GANGANAGAR	2695	88	1046	401939	16	17408	0
16 HANUMANGARH	13209	805	3156	246738	0	40478	1
17 JAIPUR	45153	12	2466	163029	96	34784	5
18 JAISALMER	44988	5100	5277	70382	0	5114	0
19 JALORE	31685	43773	18709	172037	11	11466	0
20 JHALAWAR	427	0	146	71688	2963	124	274066
21 JHUNJHUNU	17436	170	470	122630	0	2917	1
22 JODHPUR	154890	20281	23021	219533	0	18515	0
23 KARALI	167	0	14902	118192	36	490	12
24 KOTA	89	0	660	85055	142	10	188182
25 NAGPUR	32453	114	8704	113214	22	66976	0
26 PALI	1138	6745	92564	74677	0	42626	17
27 PRATAPGARH	3426	0	288	12751	6388	94	143464
28 RAJSAMAND	757	2	561	2311	34	214	1004
29 S.MADHOPUR	4523	0	20849	190487	1	67	1269
30 SIKAR	34782	0	232	71019	0	24185	0
31 SIROHI	22682	30003	28636	25279	0	330	0
32 TONK	20588	10	6676	359341	2	1040	114
33 UDAIPUR	939	65	753	13698	31	481	39444
RAJ. STATE	800475	139094	290251	4173708	11029	352385	1155217

TABLE : 7

CROP WISE TOTAL AREA (2021-22)

(HECTARE)

DISTRICT	NON FOOD CROPS							
	OIL-SEEDS			FIBRES				
	SUN- FLOWER	OTH.	TOTAL	COTTON				
				PUNJAB AMERICAN	AMERICAN	DESHI	MALVI	TOTAL
1	103	104	105	106	107	108	109	110
1 AJMER	0	0	88456	0	12682	0	0	12682
2 ALWAR	0	37	324512	0	55619	0	0	55619
3 BANSWARA	0	0	79214	0	11326	5	0	11331
4 BARAN	0	0	387011	0	0	0	0	0
5 BARMER	0	0	107041	0	0	0	0	0
6 BHARATPUR	0	0	290798	6144	0	0	0	6144
7 BHILWARA	0	1	116268	0	39365	0	0	39365
8 BIKANER	0	194	507752	0	33221	6479	0	39700
9 BUNDI	0	0	132169	0	0	13	0	13
10 CHITTORGARH	0	3	170352	0	6538	0	0	6538
11 CHURU	0	3	239530	0	527	13230	0	13757
12 DAUSA	0	0	112510	0	0	5	0	5
13 DHOLPUR	0	0	99936	0	0	0	0	0
14 DUNGARPUR	0	0	39897	0	0	315	0	315
15 GANGANAGAR	0	312	423504	0	180569	6513	0	187082
16 HANUMANGARH	0	20	304407	0	194463	11676	0	206139
17 JAIPUR	0	7	245552	0	589	0	0	589
18 JAISALMER	0	0	130861	0	0	287	0	287
19 JALORE	0	0	277681	0	884	0	0	884
20 JHALAWAR	0	102	349516	0	0	0	0	0
21 JHUNJHUNU	0	111	143735	0	0	17956	0	17956
22 JODHPUR	0	18	436258	0	63763	10766	0	74529
23 KARALI	0	0	133799	0	0	5	0	5
24 KOTA	0	0	274138	0	0	2	0	2
25 NAGPUR	0	12	221495	0	60413	6	0	60419
26 PALI	0	847	218614	0	13390	0	0	13390
27 PRATAPGARH	0	0	166411	0	438	522	0	960
28 RAJSAMAND	0	0	4883	0	3779	0	0	3779
29 S.MADHOPUR	0	0	217196	0	0	0	0	0
30 SIKAR	0	14	130232	0	134	0	0	134
31 SIROHI	0	0	106930	0	1819	0	0	1819
32 TONK	0	0	387771	0	0	362	0	362
33 UDAIPUR	0	0	55411	0	160	1893	0	2053
RAJ. STATE	0	1681	6923840	6144	679679	70035	0	755858

TABLE : 7

CROP WISE TOTAL AREA (2021-22)

(HECTARE)

DISTRICT	NON FOOD CROPS							
	FIBRES				DYES & DYEING MATERIALS			
	SAN-HEMP	MESTA	OTH.	TOTAL	INDIGO	MEHANDI	OTHERS	TOTAL
1	111	112	113	114	115	116	117	118
1 AJMER	1	0	0	12683	0	0	0	0
2 ALWAR	0	0	1501	57120	0	0	47	47
3 BANSWARA	4	0	0	11335	0	0	4	4
4 BARAN	0	0	0	0	0	0	0	0
5 BARMER	0	0	0	0	0	0	0	0
6 BHARATPUR	7	0	7081	13232	0	0	0	0
7 BHILWARA	92	0	7	39464	0	3	0	3
8 BIKANER	0	0	0	39700	0	0	0	0
9 BUNDI	0	0	0	13	0	0	0	0
10 CHITTORGARH	30	0	300	6868	0	0	0	0
11 CHURU	0	0	0	13757	0	0	10	10
12 DAUSA	0	0	700	705	0	0	0	0
13 DHOLPUR	1	0	885	886	0	0	0	0
14 DUNGARPUR	0	0	0	315	0	0	0	0
15 GANGANAGAR	0	0	0	187082	0	0	0	0
16 HANUMANGARH	0	0	5	206144	0	0	20	20
17 JAIPUR	0	0	104	693	0	0	868	868
18 JAISALMER	0	0	0	287	0	0	0	0
19 JALORE	18	0	0	902	0	0	0	0
20 JHALAWAR	2	0	0	2	0	0	0	0
21 JHUNJHUNU	0	0	0	17956	0	0	0	0
22 JODHPUR	0	0	0	74529	0	1418	0	1418
23 KARAULI	0	0	320	325	0	0	3	3
24 KOTA	0	0	0	2	0	0	59	59
25 NAGAUR	0	0	50	60469	0	0	29	29
26 PALI	8	0	0	13398	0	39248	37	39285
27 PRATAPGARH	0	0	0	960	0	0	0	0
28 RAJSAMAND	5	0	0	3784	0	0	0	0
29 S.MADHOPUR	4	0	677	681	0	0	0	0
30 SIKAR	0	0	0	134	0	0	23	23
31 SIROHI	2	0	0	1821	0	0	25	25
32 TONK	0	0	0	362	0	0	0	0
33 UDAIPUR	13	0	40	2106	0	0	0	0
RAJ. STATE	187	0	11670	767715	0	40669	1125	41794

TABLE : 7

CROP WISE TOTAL AREA (2021-22)

(HECTARE)

DISTRICT	NON FOOD CROPS				
	DRUGS & NARCOTICS				
	OPIUM	ISABGOL	TOBACCO	OTH.	TOTAL
1	119	120	121	122	123
1 AJMER	0	380	0	7	387
2 ALWAR	0	0	59	2	61
3 BANSWARA	0	0	0	0	0
4 BARAN	149	0	0	29	178
5 BARMER	0	131355	0	19	131374
6 BHARATPUR	0	0	0	32	32
7 BHILWARA	89	258	1	124	472
8 BIKANER	0	38880	0	140	39020
9 BUNDI	0	0	0	2	2
10 CHITTORGARH	1705	2347	2	1329	5383
11 CHURU	0	12450	0	601	13051
12 DAUSA	0	0	17	0	17
13 DHOLPUR	0	0	0	0	0
14 DUNGARPUR	0	0	0	0	0
15 GANGANAGAR	0	37	0	6	43
16 HANUMANGARH	0	6	0	0	6
17 JAIPUR	0	43	0	26	69
18 JAISALMER	0	48516	0	66	48582
19 JALORE	0	40355	114	12	40481
20 JHALAWAR	118	136	0	2975	3229
21 JHUNJHUNU	0	7	4	34	45
22 JODHPUR	0	33396	0	2214	35610
23 KARALI	0	0	52	0	52
24 KOTA	9	6	1	1411	1427
25 NAGPUR	0	47287	0	52	47339
26 PALI	0	3280	0	16	3296
27 PRATAPGARH	564	1178	0	331	2073
28 RAJSAMAND	0	1	4	7	12
29 S.MADHOPUR	0	0	1	0	1
30 SIKAR	0	1857	0	17	1874
31 SIROHI	1	377	4	10	392
32 TONK	0	3	0	6	9
33 UDAIPUR	109	144	0	209	462
RAJ. STATE	2744	362299	259	9677	374979

TABLE : 7

CROP WISE TOTAL AREA (2021-22)

(HECTARE)

DISTRICT	NON FOOD C R O P S							
	F O D D E R C R O P S							
	G U A R		O T H E R F O D D E R C R O P S					
	SEED	OTH.	FODDER JOWAR	FODDER BAJRA	FODDER MAIZE	FODDER GAJAR	RAJACA	BAR- SEEM
1	124	125	126	127	128	129	130	131
1 AJMER	11688	0	621	0	2	13	5496	0
2 ALWAR	3390	0	8681	134	1	0	343	641
3 BANSWARA	104	0	195	77	27	0	356	0
4 BARAN	0	0	224	1	8	0	77	0
5 BARMER	268746	0	1320	732	116	0	252	0
6 BHARATPUR	873	0	42213	0	0	18	1036	27
7 BHILWARA	4673	0	11822	43	0	0	2495	0
8 BIKANER	526420	0	2099	24	0	0	219	0
9 BUNDI	184	0	3705	3	0	0	474	223
10 CHITTORGARH	2547	0	7612	343	8	0	3211	294
11 CHURU	137053	0	0	16	0	11	5	0
12 DAUSA	5680	0	2677	227	0	1	440	0
13 DHOLPUR	316	0	1611	0	0	5	669	0
14 DUNGARPUR	172	0	336	165	30	0	55	0
15 GANGANAGAR	141308	0	10265	0	0	0	1	9573
16 HANUMANGARH	321922	0	6079	0	0	38	0	0
17 JAIPUR	43287	0	5166	4576	8	485	3104	0
18 JAISALMER	468305	0		164	0	0	0	0
19 JALORE	39458	0	1589	2668	354	0	1004	0
20 JHALAWAR	2	0	524	17	46	0	770	0
21 JHUNJHUNU	47463	0	65	5400	0	12	335	0
22 JODHPUR	149043	0	12980	1427	0	4657	1701	0
23 KARALI	611	0	1175	21	21	0	113	0
24 KOTA	0	0	835	2	4	1	514	24
25 NAGOUR	94432	0	986	753	0	0	872	0
26 PALI	21388	0	3756	273	63	2	1880	0
27 PRATAPGARH	27	0	413	149	121	27	182	30
28 RAJSAMAND	1497	0	3392	340	25	0	3254	0
29 S.MADHOPUR	259	0	3360	7	0	0	262	0
30 SIKAR	78897	0	10	4949	0	0	3140	0
31 SIROHI	18470	0	6057	2953	2653	0	1144	0
32 TONK	1300	0	6267	164	1	18	1975	0
33 UDAIPUR	4057	0	12457	594	70	0	977	0
RAJ. STATE	2393572	0	158492	26222	3558	5288	36356	10812

TABLE : 7

CROP WISE TOTAL AREA (2021-22)

(HECTARE)

DISTRICT	NON FOOD C R O P S					
	FODDER CROPS			CROPS USED AS GREEN FERTI- LIZERS	OTHER NON- FOOD CROPS	TOTAL NON- FOOD CROPS
	OTHER FODDER		TOTAL FODDER CROPS			
	CROPS NEPIAR GRASS	OTH.				
1	132	133	134	135	136	137
1 AJMER	0	3346	21166	0	1802	124494
2 ALWAR	0	0	13190	0	0	394930
3 BANSWARA	0	0	759	0	0	91312
4 BARAN	0	6	316	0	7	387512
5 BARMER	0	1	271167	0	0	509582
6 BHARATPUR	0	0	44167	0	3	348232
7 BHILWARA	0	3119	22152	0	31	178390
8 BIKANER	0	1404	530166	0	0	1116638
9 BUNDI	0	0	4589	0	250	137023
10 CHITTORGARH	0	50	14065	0	109	196777
11 CHURU	0	0	137085	0	1	403434
12 DAUSA	0	93	9118	0	0	122350
13 DHOLPUR	0	0	2601	0	21	103444
14 DUNGARPUR	0	2627	3385	0	0	43597
15 GANGANAGAR	0	1495	162642	7	731	774009
16 HANUMANGARH	0	5232	333271	0	621	844469
17 JAIPUR	0	97	56723	0	0	303905
18 JAISALMER	0	2	468471	0	0	648201
19 JALORE	0	4	45077	0	0	364141
20 JHALAWAR	0	6	1365	0	15	354127
21 JHUNJHUNU	0	10	53285	15	0	215036
22 JODHPUR	0	95	169903	0	215	717933
23 KARALI	0	54	1995	0	0	136174
24 KOTA	1	12	1393	0	1	277020
25 NAGPUR	0	0	97043	0	0	426375
26 PALI	0	10	27372	0	0	301965
27 PRATAPGARH	0	0	949	4	0	170397
28 RAJSAMAND	0	391	8899	0	17	17595
29 S.MADHOPUR	0	149	4037	0	0	221915
30 SIKAR	0	20	87016	0	0	219279
31 SIROHI	0	173	31450	0	100	140718
32 TONK	0	550	10275	0	3	398420
33 UDAIPUR	0	94	18249	0	8	76236
RAJ. STATE	1	19040	2653341	26	3935	10765630

TABLE : 7**CROP WISE TOTAL AREA (2021-22)**

(HECTARE)

DISTRICT	TOTAL AREA UNDER ALL CROPS	DOUBLE CROPED AREA	NET AREA SOWN
1	138	139	140
1 AJMER	786168	324650	461518
2 ALWAR	892197	400188	492009
3 BANSWARA	390112	153725	236387
4 BARAN	669145	320767	348378
5 BARMER	1926179	276121	1650058
6 BHARATPUR	617068	224638	392430
7 BHILWARA	778321	317733	460588
8 BIKANER	2027366	524064	1503302
9 BUNDI	512844	241329	271515
10 CHITTORGARH	655782	306166	349616
11 CHURU	1600730	458807	1141923
12 DAUSA	392300	164077	228223
13 DHOLPUR	243091	90013	153078
14 DUNGARPUR	213836	86145	127691
15 GANGANAGAR	1270375	485088	785287
16 HANUMANGARH	1505134	655213	849921
17 JAIPUR	1117070	465297	651773
18 JAISALMER	1120705	330929	789776
19 JALORE	1015867	328382	687485
20 JHALAWAR	685876	335147	350729
21 JHUNJHUNU	656936	262826	394110
22 JODHPUR	1870560	477982	1392578
23 KARALI	343357	141737	201620
24 KOTA	520563	247645	272918
25 NAGPUR	1710316	409923	1300393
26 PALI	825195	195340	629855
27 PRATAPGARH	365417	171717	193700
28 RAJSAMAND	160471	58943	101528
29 S.MADHOPUR	409604	125472	284132
30 SIKAR	771947	253725	518222
31 SIROHI	238692	70845	167847
32 TONK	745028	254813	490215
33 UDAIPUR	403598	152805	250793
RAJ. STATE	27441850	9312252	18129598

GROSS CROPPED AREA 2021-22

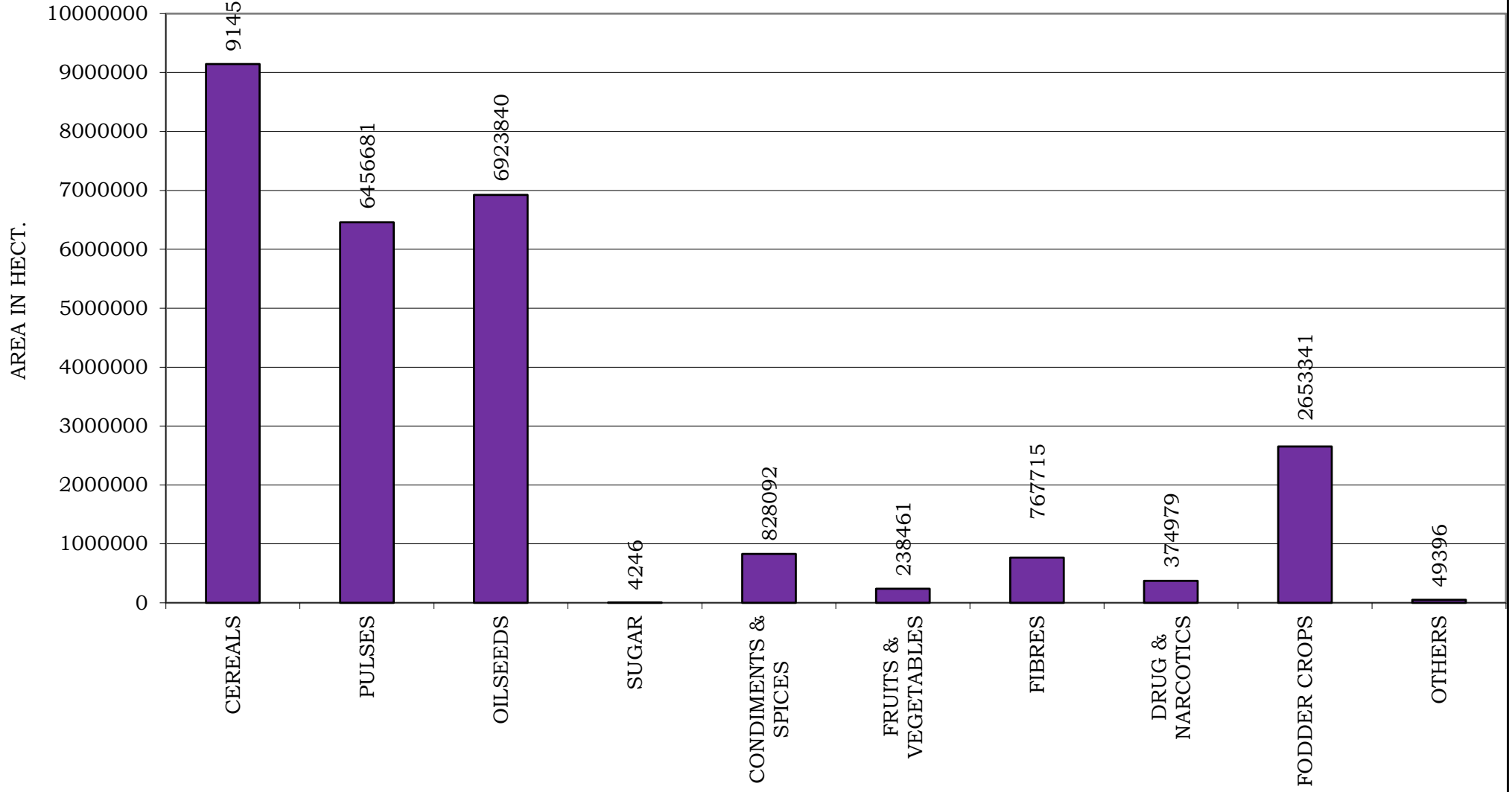

TABLE : 8**CROPWISE PRODUCTION (2021-22)**

(IN M.T.)

DISTRICT	KHARIF CEREAL					
	RICE	JOWAR	BAJRA	MAIZE	SMALL MILLETS	TOTAL
1	2	3	4	5	6	7
1 AJMER	10	124451	95933	25608	0	246002
2 ALWAR	107	18482	700199	3501	0	722289
3 BANSWARA	27937	84	22	222829	564	251436
4 BARAN	32797	39	1425	40539	0	74800
5 BARMER	0	306	160498	8	0	160812
6 BHARATPUR	3307	37602	291502	0	0	332411
7 BHILWARA	1530	98445	4424	422571	0	526970
8 BIKANER	0	58	39685	0	0	39743
9 BUNDI	148499	178	1595	83955	0	234227
10 CHITTORGARH	2171	29631	125	428893	0	460820
11 CHURU	0	3	121863	0	0	121866
12 DAUSA	0	4013	338905	440	0	343358
13 DHOLPUR	1145	40	205247	2	0	206434
14 DUNGARPUR	15461	128	28	80033	1179	96829
15 GANGANAGAR	22983	1376	4468	50	0	28877
16 HANUMANGARH	122149	459	23861	38	0	146507
17 JAIPUR	0	30181	590664	1797	0	622642
18 JAISALMER	0	3815	28176	0	0	31991
19 JALORE	0	362	118492	48	0	118902
20 JHALAWAR	12246	486	4	76535	0	89271
21 JHUNJHUNU	0	3	209668	6	0	209677
22 JODHPUR	0	27173	258280	19	0	285472
23 KARALI	4890	404	284561	50	0	289905
24 KOTA	72019	915	5	5916	0	78855
25 NAGPUR	0	31963	281917	44	0	313924
26 PALI	0	38683	22046	10119	1	70849
27 PRATAPGARH	1020	3	3	78626	0	79652
28 RAJSAMAND	19	14976	440	147500	0	162935
29 S.MADHOPUR	6118	202	121909	578	0	128807
30 SIKAR	0	16	320867	2	0	320885
31 SIROHI	0	1172	11225	42212	161	54770
32 TONK	0	65472	75696	11428	0	152596
33 UDAIPUR	4099	4585	44	301225	15	309968
RAJ. STATE	478507	535706	4313777	1984572	1920	7314482

TABLE : 8**CROPWISE PRODUCTION (2021-22)**

(IN M.T.)

DISTRICT	RABI CEREALS				TOTAL CEREALS
	WHEAT	BARLEY	SMALL MILLETS	TOTAL	
1	8	9	10	11	12
1 AJMER	155101	55911	0	211012	457014
2 ALWAR	699995	6638	0	706633	1428922
3 BANSWARA	326052	2043	0	328095	579531
4 BARAN	591306	192	0	591498	666298
5 BARMER	17766	213	0	17979	178791
6 BHARATPUR	418130	1483	0	419613	752024
7 BHILWARA	491265	68696	0	559961	1086931
8 BIKANER	280645	12892	4	293541	333284
9 BUNDI	694044	1710	0	695754	929981
10 CHITTORGARH	632656	21938	0	654594	1115414
11 CHURU	92175	15898	0	108073	229939
12 DAUSA	310543	11247	0	321790	665148
13 DHOLPUR	201978	780	0	202758	409192
14 DUNGARPUR	151554	2376	0	153930	250759
15 GANGANAGAR	859345	133284	0	992629	1021506
16 HANUMANGARH	854844	27331	0	882175	1028682
17 JAIPUR	529647	156904	0	686551	1309193
18 JAISALMER	11002	7	0	11009	43000
19 JALORE	83615	447	1571	85633	204535
20 JHALAWAR	602774	344	0	603118	692389
21 JHUNJHUNU	289537	17816	0	307353	517030
22 JODHPUR	164739	915	0	165654	451126
23 KARALI	291072	340	0	291412	581317
24 KOTA	523091	720	0	523811	602666
25 NAGPUR	130130	17879	37	148046	461970
26 PALI	134801	14072	0	148873	219722
27 PRATAPGARH	415632	7572	0	423204	502856
28 RAJSAMAND	104198	26894	0	131092	294027
29 S.MADHOPUR	264839	511	0	265350	394157
30 SIKAR	287585	74239	0	361824	682709
31 SIROHI	93009	2979	708	96696	151466
32 TONK	146861	6159	0	153020	305616
33 UDAIPUR	262358	20570	0	282928	592896
RAJ. STATE	11112289	711000	2320	11825609	19140091

TABLE : 8

CROPWISE PRODUCTION (2021-22)

(IN M.T.)

DISTRICT	KHARIF PULSES						
	TUR	MOONG	MOTH	URAD	CHAULA	OTHER PULSES	TOTAL
1	13	14	15	16	17	18	19
1 AJMER	0	48271	4	12291	141	4	60711
2 ALWAR	84	17	0	0	26	0	127
3 BANSWARA	2594	0	0	1542	3	0	4139
4 BARAN	0	5	0	6612	0	0	6617
5 BARMER	0	2765	18646	0	0	0	21411
6 BHARATPUR	6	7	0	11	0	0	24
7 BHILWARA	0	3087	0	15465	16	45	18613
8 BIKANER	0	16037	106511	0	1	0	122549
9 BUNDI	1	8	0	48013	0	0	48022
10 CHITTORGARH	0	112	0	1630	0	0	1742
11 CHURU	0	74240	32977	1	2029	0	109247
12 DAUSA	1	7	0	2	0	0	10
13 DHOLPUR	50	9	0	15	0	0	74
14 DUNGARPUR	706	0	2	4485	17	0	5210
15 GANGANAGAR	0	78479	613	0	0	0	79092
16 HANUMANGARH	1	50804	10234	0	7	0	61046
17 JAIPUR	24	61004	10	264	1074	0	62376
18 JAISALMER	0	13546	4118	0	0	0	17664
19 JALORE	0	6867	74	1	0	0	6942
20 JHALAWAR	6	21	0	3263	1	0	3291
21 JHUNJHUNU	0	17514	22	0	11757	0	29293
22 JODHPUR	0	106698	25406	1	2	0	132107
23 KARALI	125	8	4	42	0	0	179
24 KOTA	0	17	0	9197	0	0	9214
25 NAGPUR	0	301643	14022	0	1100	0	316765
26 PALI	58	47825	18	549	32	6	48488
27 PRATAPGARH	315	1	0	1888	4	0	2208
28 RAJSAMAND	0	160	0	451	5	37	653
29 S.MADHOPUR	0	10	7	16237	0	0	16254
30 SIKAR	1	32730	32	0	10172	0	42935
31 SIROHI	4	2384	0	1440	85	7	3920
32 TONK	0	41366	13	29167	20	0	70566
33 UDAIPUR	2746	71	0	3059	10	10	5896
RAJ. STATE	6722	905713	212713	155626	26502	109	1307385

TABLE : 8**CROPWISE PRODUCTION (2021-22)**

(IN M.T.)

DISTRICT	RABI PULSES						TOTAL PULSES	TOTAL FOOD GRAINS
	GRAM	MASOOR	BATLA	MATAR	OTHER PULSES	TOTAL		
1	20	21	22	23	24	25	26	27
1 AJMER	210588	12	0	3880	8	214488	275199	732213
2 ALWAR	13150	1	0	1005	0	14156	14283	1443205
3 BANSWARA	20557	0	0	0	281	20838	24977	604508
4 BARAN	98934	39	0	77	37	99087	105704	772002
5 BARMER	1447	0	0	0	0	1447	22858	201649
6 BHARATPUR	1594	304	0	184	0	2082	2106	754130
7 BHILWARA	190760	2842	0	199	4	193805	212418	1299349
8 BIKANER	164366	3	0	18	0	164387	286936	620220
9 BUNDI	17565	1244	0	1126	68	20003	68025	998006
10 CHITTORGARH	186154	290	0	246	92	186782	188524	1303938
11 CHURU	258614	1	0	13	0	258628	367875	597814
12 DAUSA	50706	0	0	8	0	50714	50724	715872
13 DHOLPUR	362	0	0	335	42	739	813	410005
14 DUNGARPUR	24850	0	0	0	171	25021	30231	280990
15 GANGANAGAR	74832	1	0	58	0	74891	153983	1175489
16 HANUMANGARH	153243	0	0	2018	0	155261	216307	1244989
17 JAIPUR	174167	0	0	13035	0	187202	249578	1558771
18 JAISALMER	157896	0	0	0	0	157896	175560	218560
19 JALORE	4000	0	0	31	0	4031	10973	215508
20 JHALAWAR	85582	8497	0	105	51	94235	97526	789915
21 JHUNJHUNU	96054	2179	0	83	0	98316	127609	644639
22 JODHPUR	53859	0	0	25	0	53884	185991	637117
23 KARALI	9979	0	0	4	0	9983	10162	591479
24 KOTA	79875	27	0	182	5	80089	89303	691969
25 NAGPUR	111471	129	0	5480	0	117080	433845	895815
26 PALI	123118	0	0	17	0	123135	171623	391345
27 PRATAPGARH	32201	5993	0	47	948	39189	41397	544253
28 RAJSAMAND	30670	0	0	57	48	30775	31428	325455
29 S.MADHOPUR	37885	132	0	233	5	38255	54509	448666
30 SIKAR	88879	19	0	5115	0	94013	136948	819657
31 SIROHI	5621	1	0	200	2	5824	9744	161210
32 TONK	83593	472	0	248	950	85263	155829	461445
33 UDAIPUR	41757	0	0	47	1058	42862	48758	641654
RAJ. STATE	2684329	22186	0	34076	3770	2744361	4051746	23191837

TABLE : 8**CROPWISE PRODUCTION (2021-22)**

(IN M.T.)

DISTRICT	KHARIF OILSEEDS				
	GROUNDNUT	SESAMUM	CASTOR SEED	SOYABEAN	TOTAL
1	28	29	30	31	32
1 AJMER	2537	2514	25	17	5093
2 ALWAR	1664	1034	0	0	2698
3 BANSWARA	499	36	8	85627	86170
4 BARAN	870	402	0	164717	165989
5 BARMER	10080	273	32588	0	42941
6 BHARATPUR	4	613	12	8	637
7 BHILWARA	21191	2354	9	8341	31895
8 BIKANER	590958	1980	513	0	593451
9 BUNDI	360	168	2	23574	24104
10 CHITTORGARH	42520	192	1	52256	94969
11 CHURU	154882	1331	16	0	156229
12 DAUSA	28105	3907	0	2	32014
13 DHOLPUR	62	1134	0	1	1197
14 DUNGARPUR	183	130	202	36616	37131
15 GANGANAGAR	4079	247	153	0	4479
16 HANUMANGARH	21335	1137	2072	1	24545
17 JAIPUR	95509	643	8	4	96164
18 JAISALMER	64028	1101	7471	0	72600
19 JALORE	41957	886	79985	0	122828
20 JHALAWAR	910	39	0	184630	185579
21 JHUNJHUNU	33643	125	182	1	33951
22 JODHPUR	339689	6386	20362	0	366437
23 KARALI	356	6233	0	9	6598
24 KOTA	190	106	0	162080	162376
25 NAGPUR	66104	2741	132	0	68977
26 PALI	2426	24192	5074	14	31706
27 PRATAPGARH	5372	76	0	160829	166277
28 RAJSAMAND	1613	149	2	805	2569
29 S.MADHOPUR	6602	9838	0	1597	18037
30 SIKAR	81578	62	0	0	81640
31 SIROHI	55788	3974	43259	0	103021
32 TONK	29646	2838	5	91	32580
33 UDAIPUR	1220	200	65	44627	46112
RAJ. STATE	1705960	77041	192146	925847	2900994

TABLE : 8**CROPWISE PRODUCTION (2021-22)**

(IN M.T.)

DISTRICT	RABI OILSEEDS					TOTAL OILSEEDS
	RAPE & MUSTARD	LINSEED	TARAMIRA	SUNFLOWER	TOTAL	
1	33	34	35	36	37	38
1 AJMER	138157	2	2854	0	141013	146106
2 ALWAR	685628	0	1302	0	686930	689628
3 BANSWARA	0	0	0	0	0	86170
4 BARAN	232532	201	0	0	232733	398722
5 BARMER	69726	46	387	0	70159	113100
6 BHARATPUR	570376	0	29	0	570405	571042
7 BHILWARA	134634	0	1514	0	136148	168043
8 BIKANER	310913	0	24106	0	335019	928470
9 BUNDI	161868	60	27	0	161955	186059
10 CHITTORGARH	101675	802	717	0	103194	198163
11 CHURU	204808	0	13944	0	218752	374981
12 DAUSA	161469	0	5865	0	167334	199348
13 DHOLPUR	217632	0	14	0	217646	218843
14 DUNGARPUR	178	0	0	0	178	37309
15 GANGANAGAR	729551	16	6532	0	736099	740578
16 HANUMANGARH	436630	0	7794	0	444424	468969
17 JAIPUR	274814	96	23135	0	298045	394209
18 JAISALMER	66349	0	1995	0	68344	140944
19 JALORE	246528	0	9147	0	255675	378503
20 JHALAWAR	127928	4833	70	0	132831	318410
21 JHUNJHUNU	196670	0	1649	0	198319	232270
22 JODHPUR	280127	0	15593	0	295720	662157
23 KARALI	244665	72	277	0	245014	251612
24 KOTA	168101	142	6	0	168249	330625
25 NAGPUR	143725	27	39645	0	183397	252374
26 PALI	95667	0	25962	0	121629	153335
27 PRATAPGARH	22003	7666	53	0	29722	195999
28 RAJSAMAND	2641	34	121	0	2796	5365
29 S.MADHOPUR	339830	0	38	0	339868	357905
30 SIKAR	97991	0	15057	0	113048	194688
31 SIROHI	35815	0	186	0	36001	139022
32 TONK	652288	2	871	0	653161	685741
33 UDAIPUR	11719	13	272	0	12004	58116
RAJ. STATE	7162638	14012	199162	0	7375812	10276806

TABLE : 8**CROPWISE PRODUCTION (2021-22)**

(IN M.T.)

DISTRICT	FIBERS				SUGARCANE
	COTTON (LINT)	SANHEMP	MESTA	TOTAL	
1	39	40	41	42	43
1 AJMER	7375	0	0	7375	303
2 ALWAR	26054	0	0	26054	303
3 BANSWARA	7561	2	0	7563	2880
4 BARAN	0	0	0	0	76
5 BARMER	0	0	0	0	0
6 BHARATPUR	2552	4	0	2556	152
7 BHILWARA	21421	56	0	21477	3022
8 BIKANER	14169	0	0	14169	0
9 BUNDI	7	0	0	7	22097
10 CHITTORGARH	2569	56	0	2625	72166
11 CHURU	3581	0	0	3581	0
12 DAUSA	3	0	0	3	0
13 DHOLPUR	0	2	0	2	683
14 DUNGARPUR	176	0	0	176	2124
15 GANGANAGAR	118165	0	0	118165	183027
16 HANUMANGARH	127942	0	0	127942	2638
17 JAIPUR	329	0	0	329	5089
18 JAISALMER	160	0	0	160	0
19 JALORE	672	14	0	686	0
20 JHALAWAR	0	1	0	1	152
21 JHUNJHUNU	7922	0	0	7922	0
22 JODHPUR	40059	0	0	40059	0
23 KARALI	3	0	0	3	1089
24 KOTA	1	0	0	1	227
25 NAGPUR	28792	0	0	28792	0
26 PALI	7722	6	0	7728	0
27 PRATAPGARH	329	0	0	329	0
28 RAJSAMAND	2217	10	0	2227	10157
29 S.MADHOPUR	0	2	0	2	379
30 SIKAR	75	0	0	75	683
31 SIROHI	727	0	0	727	76
32 TONK	202	0	0	202	2120
33 UDAIPUR	1146	26	0	1172	12549
RAJ. STATE	421931	179	0	422110	321992

TABLE : 8

CROPWISE PRODUCTION (2021-22)

(IN M.T.)

DISTRICT	CONDIMENTS & SPICES					
	CHILLIES	GINGER	TERMERIC	CORIANDER	CUMIN SEED	AJWAIN
1	44	45	46	47	48	49
1 AJMER	288	10	0	205	1392	73
2 ALWAR	21	0	5	0	0	0
3 BANSWARA	67	0	0	0	0	0
4 BARAN	6	8	2	8173	0	0
5 BARMER	10	0	0	15	47451	7
6 BHARATPUR	253	0	0	0	0	0
7 BHILWARA	1322	0	2	19	42	184
8 BIKANER	1	0	600	92	5464	9
9 BUNDI	9	0	545	205	1	0
10 CHITTORGARH	34	0	22	4807	6	4793
11 CHURU	0	0	0	40	431	0
12 DAUSA	0	0	0	0	0	0
13 DHOLPUR	414	0	0	0	0	0
14 DUNGARPUR	32	186	12	0	0	0
15 GANGANAGAR	477	0	0	4	3	0
16 HANUMANGARH	9	0	0	0	0	0
17 JAIPUR	1210	0	0	28	31	22
18 JAISALMER	4	0	0	24	36481	1
19 JALORE	1979	0	0	6	26355	42
20 JHALAWAR	119	0	2	36655	0	7
21 JHUNJHUNU	50	0	0	19	1	0
22 JODHPUR	491	0	0	662	80297	3
23 KARALI	24	0	0	1	0	0
24 KOTA	3	0	0	12102	0	19
25 NAGPUR	93	0	1	78	25167	55
26 PALI	63	0	0	4	5495	33
27 PRATAPGARH	14	6	0	876	2	1011
28 RAJSAMAND	113	0	0	6	1	313
29 S.MADHOPUR	5652	0	0	7	0	0
30 SIKAR	93	0	0	37	1	0
31 SIROHI	96	0	0	16	2285	0
32 TONK	151	0	0	6	51	13
33 UDAIPUR	280	124	43	23	0	3
RAJ. STATE	13378	334	1234	64110	230957	6588

TABLE : 8**CROPWISE PRODUCTION (2021-22)**

(IN M.T.)

DISTRICT	CONDIMENTS & SPICES				
	GARLIC	FENNEL (SAUNF)	METHI	OTHERS	TOTAL
1	50	51	52	53	54
1 AJMER	28	22	883	0	2901
2 ALWAR	3	0	173	0	202
3 BANSWARA	23	0	0	0	90
4 BARAN	172855	0	746	0	181790
5 BARMER	0	1	486	0	47970
6 BHARATPUR	60	31	0	0	344
7 BHILWARA	1713	17	635	0	3934
8 BIKANER	8	62	27372	0	33608
9 BUNDI	11471	0	1094	0	13325
10 CHITTORGARH	25865	0	3127	0	38654
11 CHURU	5	40	10187	0	10703
12 DAUSA	2	1545	0	0	1547
13 DHOLPUR	680	0	0	0	1094
14 DUNGARPUR	65	86	1	0	382
15 GANGANAGAR	1240	0	30	0	1754
16 HANUMANGARH	228	0	213	0	450
17 JAIPUR	29	30	907	0	2257
18 JAISALMER	0	0	36	0	36546
19 JALORE	90	165	2015	0	30652
20 JHALAWAR	126348	0	5136	0	168267
21 JHUNJHUNU	6100	0	5088	0	11258
22 JODHPUR	28710	3062	16910	0	130135
23 KARALI	0	16	0	0	41
24 KOTA	144724	0	5207	0	162055
25 NAGPUR	208	6157	11472	0	43231
26 PALI	19	2977	1857	0	10448
27 PRATAPGARH	70088	0	11792	0	83789
28 RAJSAMAND	84	0	165	0	682
29 S.MADHOPUR	104	825	191	0	6779
30 SIKAR	1092	9	7152	0	8384
31 SIROHI	308	7189	0	0	9894
32 TONK	1	414	63	0	699
33 UDAIPUR	493	184	111	0	1261
RAJ. STATE	592644	22832	113049	0	1045126

TABLE : 8**CROPWISE PRODUCTION (2021-22)**

(IN M.T.)

DISTRICT	FRUITS & VEGETABLE					
	PAPAYA	POTATO	ONION	SWEET POTATO	WATER CALDROP (SINGHADA)	TOTAL
1	55	56	57	58	59	60
1 AJMER	18	49	12945	37	23	13072
2 ALWAR	0	85	133884	5	0	133974
3 BANSWARA	0	3	468	0	0	471
4 BARAN	4	271	779	5	0	1059
5 BARMER	0	0	126	16	0	142
6 BHARATPUR	2	15456	1873	14	5	17350
7 BHILWARA	44	19	205	6	0	274
8 BIKANER	0	343	55603	2	0	55948
9 BUNDI	19	631	274	65	82	1071
10 CHITTORGARH	20	322	4961	28	0	5331
11 CHURU	0	13	31992	15	0	32020
12 DAUSA	0	8	228	0	0	236
13 DHOLPUR	0	127492	50	0	25	127567
14 DUNGARPUR	0	0	75	0	0	75
15 GANGANAGAR	16	14374	155	0	0	14545
16 HANUMANGARH	0	27646	2502	0	20	30168
17 JAIPUR	0	21	11566	44	0	11631
18 JAISALMER	0	3	7	0	0	10
19 JALORE	170	295	1706	116	0	2287
20 JHALAWAR	15	165	21012	42	3	21237
21 JHUNJHUNU	0	142	121433	0	0	121575
22 JODHPUR	165	390	390155	23	0	390733
23 KARALI	0	553	53	5	2	613
24 KOTA	2	5	609	0	0	616
25 NAGPUR	53	10	93589	166	0	93818
26 PALI	9	0	850	0	0	859
27 PRATAPGARH	0	0	4752	0	0	4752
28 RAJSAMAND	18	35	42	0	0	95
29 S.MADHOPUR	0	40	7372	1	44	7457
30 SIKAR	4	221	496813	14520	0	511558
31 SIROHI	8210	9120	1495	160	0	18985
32 TONK	0	126	1235	4	0	1365
33 UDAIPUR	0	21	40	0	0	61
RAJ. STATE	8769	197859	1398849	15274	204	1620955

TABLE : 8**CROPWISE PRODUCTION (2021-22)**

(IN M.T.)

DISTRICT	DRUGS & NARCOTICS			GUWAR SEED	MEHANDI (HEENA)
	TOBACCO	ISABGOL	TOTAL		
1	61	62	63	64	65
1 AJMER	0	214	214	9204	0
2 ALWAR	66	0	66	4152	0
3 BANSWARA	0	0	0	44	0
4 BARAN	0	0	0	0	0
5 BARMER	0	63639	63639	42825	0
6 BHARATPUR	0	0	0	1069	0
7 BHILWARA	1	145	146	4314	1
8 BIKANER	0	18520	18520	169017	0
9 BUNDI	0	0	0	77	0
10 CHITTORGARH	2	1910	1912	1781	0
11 CHURU	0	5244	5244	66787	0
12 DAUSA	8	0	8	6817	0
13 DHOLPUR	0	0	0	132	0
14 DUNGARPUR	0	0	0	72	0
15 GANGANAGAR	0	21	21	92535	0
16 HANUMANGARH	0	3	3	192520	0
17 JAIPUR	0	24	24	51174	0
18 JAISALMER	0	22854	22854	93957	0
19 JALORE	160	25907	26067	4191	0
20 JHALAWAR	0	76	76	1	0
21 JHUNJHUNU	15	4	19	40874	0
22 JODHPUR	0	21191	21191	71996	709
23 KARALI	28	0	28	1136	0
24 KOTA	0	3	3	0	0
25 NAGPUR	0	38365	38365	62251	0
26 PALI	0	2141	2141	8583	28126
27 PRATAPGARH	0	1058	1058	11	0
28 RAJSAMAND	8	1	9	1920	0
29 S.MADHOPUR	0	0	0	311	0
30 SIKAR	0	2009	2009	66840	0
31 SIROHI	2	212	214	4645	0
32 TONK	0	2	2	1266	0
33 UDAIPUR	0	104	104	2955	0
RAJ. STATE	290	203647	203937	1003457	28836

TABLE - 9

AVERAGE YIELD OF PRINCIPAL CROPS 2021-22

(Kg / Hect.)

DISTRICT	PADDY	RICE	JOWAR	BAJRA	MAIZE	WHEAT
1	2	3	4	5	6	7
1 AJMER	NE	NE	793	1512	1344	3317
2 ALWAR	NE	NE	1154	2420	1929	4845
3 BANSWARA	1578	1052	NE	NE	1872	2625
4 BARAN	3385	2257	NE	1972	2149	4750
5 BARMER	NE	NE	104	162	NE	1530
6 BHARATPUR	4165	2777	1150	2101	NE	4616
7 BHILWARA	NE	NE	1480	1512	2288	3962
8 BIKANER	NE	NE	680	342	NE	2701
9 BUNDI	4008	2672	NE	1972	2754	4627
10 CHITTORGARH	3453	2302	1248	NE	2686	4598
11 CHURU	NE	NE	NE	673	NE	2515
12 DAUSA	NE	NE	1205	2104	NE	4553
13 DHOLPUR	NE	NE	NE	2317	NE	4734
14 DUNGARPUR	1550	1033	NE	NE	1339	2283
15 GANGANAGAR	4178	2785	NE	1267	NE	4314
16 HANUMANGARH	5318	3545	NE	1141	NE	4154
17 JAIPUR	NE	NE	869	1908	NE	3887
18 JAISALMER	NE	NE	NE	199	NE	1453
19 JALORE	NE	NE	104	317	NE	2425
20 JHALAWAR	3473	2315	NE	NE	1927	4390
21 JHUNJHUNU	NE	NE	NE	1160	NE	3908
22 JODHPUR	NE	NE	575	595	NE	2432
23 KARALI	3244	2163	NE	2172	NE	4437
24 KOTA	4461	2974	1134	NE	2201	4801
25 NAGPUR	NE	NE	680	948	NE	2882
26 PALI	NE	NE	427	766	926	3040
27 PRATAPGARH	NE	NE	NE	NE	1843	4145
28 RAJSAMAND	NE	NE	2143	NE	1967	3625
29 S.MADHOPUR	3244	2163	NE	1994	NE	4233
30 SIKAR	NE	NE	NE	1262	NE	3607
31 SIROHI	NE	NE	427	797	2219	3178
32 TONK	NE	NE	945	1638	1769	3878
33 UDAIPUR	1608	1072	717	NE	1877	2532
RAJ. STATE	3653	2435	864	996	2085	3913

TABLE - 9

AVERAGE YIELD OF PRINCIPAL CROPS 2021-22

(Kg / Hect.)

DISTRICT	BARLEY	GRAM	MOONG	MOTH	URAD	CHAULA	GROUND-NUT
1	8	9	10	11	12	13	14
1 AJMER	3043	1076	NE	NE	402	NE	1038
2 ALWAR	4217	1613	NE	NE	NE	NE	NE
3 BANSWARA	NE	1182	NE	NE	360	NE	NE
4 BARAN	NE	1956	52	NE	188	NE	NE
5 BARMER	NE	780	NE	101	NE	NE	2052
6 BHARATPUR	NE	1362	390	NE	NE	NE	NE
7 BHILWARA	3137	1501	352	NE	271	NE	1285
8 BIKANER	2727	778	NE	276	NE	NE	2578
9 BUNDI	NE	1533	NE	NE	404	NE	NE
10 CHITTORGARH	3590	1774	202	NE	219	NE	1443
11 CHURU	2595	916	NE	110	NE	185	2189
12 DAUSA	NE	1675	NE	NE	NE	NE	2095
13 DHOLPUR	NE	NE	0	NE	NE	NE	NE
14 DUNGARPUR	NE	1382	462	NE	618	NE	NE
15 GANGANAGAR	4450	1158	500	318	NE	NE	1513
16 HANUMANGARH	3621	651	518	209	NE	NE	1615
17 JAIPUR	3898	1374	317	NE	376	309	2115
18 JAISALMER	NE	896	51	360	NE	NE	1423
19 JALORE	NE	598	NE	129	NE	NE	1324
20 JHALAWAR	NE	1729	289	NE	205	NE	NE
21 JHUNJHUNU	3464	1361	361	NE	NE	317	1930
22 JODHPUR	NE	1048	NE	360	NE	NE	2193
23 KARALI	NE	1607	NE	NE	NE	NE	NE
24 KOTA	NE	1925	454	NE	288	NE	NE
25 NAGOUR	2873	1115	203	305	NE	322	2037
26 PALI	3290	1322	NE	NE	325	NE	NE
27 PRATAPGARH	3856	1435	NE	NE	867	NE	1568
28 RAJSAMAND	3316	1538	NE	NE	NE	NE	NE
29 S.MADHOPUR	NE	1791	417	NE	488	NE	1460
30 SIKAR	3824	1313	386	119	NE	451	2345
31 SIROHI	NE	991	677	NE	382	NE	2460
32 TONK	2701	1720	NE	NE	430	NE	1440
33 UDAIPUR	2268	1275	354	NE	542	NE	1299
RAJ. STATE	3547	1167	550	202	366	337	2131

TABLE - 9**AVERAGE YIELD OF PRINCIPAL CROPS 2021-22****(Kg / Hect.)**

DISTRICT	SESAMUM	RAPE & MUSTARD	SOYA-BEAN	TARAMIRA	SUGARCANE	CUMIN SEED (JEERA)
1	15	16	18	19	20	21
1 AJMER	310	1868	NE	738	NE	661
2 ALWAR	680	2143	NE	NE	NE	NE
3 BANSWARA	NE	NE	1086	NE	80002	NE
4 BARAN	NE	1877	631	NE	NE	NE
5 BARMER	45	1088	NE	NE	NE	290
6 BHARATPUR	561	1069	NE	NE	NE	NE
7 BHILWARA	220	1664	1526	NE	62964	NE
8 BIKANER	154	1398	NE	NE	NE	503
9 BUNDI	145	1719	645	NE	97343	NE
10 CHITTORGARH	NE	1986	603	NE	72675	NE
11 CHURU	189	1457	NE	661	NE	372
12 DAUSA	533	1984	NE	NE	NE	NE
13 DHOLPUR	475	2232	NE	NE	NE	NE
14 DUNGARPUR	NE	NE	939	NE	NE	NE
15 GANGANAGAR	236	1815	NE	375	78823	NE
16 HANUMANGARH	360	1770	NE	193	101450	NE
17 JAIPUR	261	1686	NE	665	106027	NE
18 JAISALMER	209	943	NE	390	NE	414
19 JALORE	47	1433	NE	798	NE	302
20 JHALAWAR	NE	1785	674	NE	NE	NE
21 JHUNJHUNU	NE	1604	NE	NE	NE	NE
22 JODHPUR	277	1276	NE	842	NE	569
23 KARALI	418	2070	NE	NE	108864	NE
24 KOTA	161	1976	861	NE	NE	NE
25 NAGPUR	315	1269	NE	592	NE	647
26 PALI	261	1281	NE	609	NE	695
27 PRATAPGARH	NE	1726	1121	NE	NE	NE
28 RAJSAMAND	NE	1143	NE	NE	58040	NE
29 S.MADHOPUR	472	1784	1258	NE	NE	NE
30 SIKAR	NE	1380	NE	623	NE	NE
31 SIROHI	139	1417	NE	NE	NE	640
32 TONK	425	1815	NE	837	106027	NE
33 UDAIPUR	NE	856	1131	NE	46136	NE
RAJ. STATE	265	1716	801	565	75852	424

TABLE - 9

AVERAGE YIELD OF PRINCIPAL CROPS 2021-22

(Kg / Hect.)

DISTRICT	COTTON	COTTON (LINT)	MASOOR	METHI	CORIANDER	ISABGOAL	GWAR
1	22	23	24	25	26	27	28
1 AJMER	1745	582	NE	NE	NE	NE	787
2 ALWAR	1405	468	NE	NE	NE	NE	1225
3 BANSWARA	2002	667	NE	NE	NE	NE	NE
4 BARAN	NE	NE	NE	NE	1683	NE	NE
5 BARMER	NE	NE	NE	NE	NE	484	159
6 BHARATPUR	1246	415	NE	NE	NE	NE	1225
7 BHILWARA	1632	544	1240	NE	NE	NE	923
8 BIKANER	1071	357	NE	1072	NE	476	321
9 BUNDI	NE	NE	1247	NE	1304	NE	NE
10 CHITTORGARH	1179	393	NE	1514	1747	814	699
11 CHURU	781	260	NE	962	NE	421	487
12 DAUSA	NE	NE	NE	NE	NE	NE	1200
13 DHOLPUR	NE	NE	NE	NE	NE	NE	NE
14 DUNGARPUR	NE	NE	NE	NE	NE	NE	NE
15 GANGANAGAR	1895	632	NE	NE	NE	NE	655
16 HANUMANGARH	1862	621	NE	NE	NE	NE	598
17 JAIPUR	NE	NE	NE	NE	NE	NE	1182
18 JAISALMER	NE	NE	NE	NE	NE	471	201
19 JALORE	2282	761	NE	NE	NE	642	106
20 JHALAWAR	NE	NE	1452	1416	1328	NE	NE
21 JHUNJHUNU	1324	441	NE	1306	NE	NE	861
22 JODHPUR	1612	537	NE	1166	NE	635	483
23 KARALI	NE	NE	NE	NE	NE	NE	1859
24 KOTA	NE	NE	NE	1949	1852	NE	NE
25 NAGPUR	1430	477	NE	1364	NE	811	659
26 PALI	1730	577	NE	1331	NE	653	401
27 PRATAPGARH	1028	343	1219	1650	1390	898	NE
28 RAJSAMAND	1760	587	NE	NE	NE	NE	1282
29 S.MADHOPUR	NE	NE	1437	NE	NE	NE	1203
30 SIKAR	NE	NE	NE	1471	NE	1082	847
31 SIROHI	1199	400	NE	NE	NE	NE	251
32 TONK	NE	NE	1490	NE	NE	NE	974
33 UDAIPUR	NE	NE	NE	NE	NE	722	729
RAJ. STATE	1675	558	1326	1243	1477	562	419

TABLE : 10**RAINFALL**

(M.M.)

DISTRICT	YEAR 2021						
	JUNE	JULY	AUGUST	SEPTEMBER	OCTOBER	NOVEMBER	DECEMBER
1	2	3	4	5	6	7	8
1 AJMER	53.4	109.8	150.6	166.6	14.1	3.3	0.8
2 ALWAR	29.6	275.4	155.4	180.6	23.6	0.0	2.4
3 BANSWARA	109.4	237.6	113.4	350.1	15.9	5.0	6.6
4 BARAN	48.4	308.9	709.5	114.3	87.3	27.8	19.7
5 BARMER	33.5	53.5	15.2	153.9	0.0	0.0	1.4
6 BHARATPUR	53.6	261.5	129.9	167.4	52.2	0.4	0.0
7 BHILWARA	52.3	123.3	171.5	216.0	32.5	19.3	7.3
8 BIKANER	52.3	57.8	48.0	129.0	18.8	0.0	1.2
9 BUNDI	27.5	227.3	495.5	216.0	27.8	30.2	14.0
10 CHITTORGARH	105.5	143.6	207.0	302.2	57.4	92.2	25.8
11 CHURU	65.4	161.9	59.1	240.4	6.1	0.0	1.3
12 DAUSA	45.4	196.9	246.4	123.9	36.9	0.0	1.0
13 DHOLPUR	38.7	249.5	212.3	134.0	40.7	0.3	2.2
14 DUNGARPUR	79.8	127.8	47.7	268.3	4.9	28.2	5.5
15 GANGANAGAR	46.0	32.9	2.6	49.1	41.0	0.0	0.4
16 HANUMANGARH	63.9	129.1	4.4	98.9	45.0	0.0	1.9
17 JAIPUR	36.7	198.3	185.5	149.8	35.6	0.1	2.5
18 JAISALMER	57.3	87.0	6.5	107.8	2.8	0.0	3.5
19 JALORE	43.8	79.2	18.8	197.6	0.2	8.4	5.9
20 JHALAWAR	101.4	279.1	526.4	216.9	85.3	16.9	21.5
21 JHUNJHUNU	41.8	172.6	61.5	189.4	8.8	0.0	1.6
22 JODHPUR	41.8	54.9	38.4	127.0	15.5	0.0	5.1
23 KARALI	37.6	258.6	259.5	141.6	77.6	1.6	1.0
24 KOTA	40.9	257.0	635.2	177.6	72.9	44.9	20.1
25 NAGPUR	36.8	90.7	152.0	211.5	22.5	0.0	3.2
26 PALI	85.3	98.6	57.8	170.3	17.7	7.1	6.3
27 PRATAPGARH	134.8	350.0	197.2	452.4	66.2	31.4	41.6
28 RAJSAMAND	86.0	98.9	73.3	261.0	20.3	33.4	11.7
29 S.MADHOPUR	51.0	282.9	397.8	113.9	67.9	5.3	5.0
30 SIKAR	40.6	165.5	124.5	217.8	13.8	0.0	2.3
31 SIROHI	93.2	142.0	38.2	318.8	6.2	41.2	9.8
32 TONK	27.8	200.4	332.9	140.4	29.9	7.6	2.9
33 UDAIPUR	80.9	117.7	73.1	272.1	14.1	103.1	13.6
RAJ. STATE	57.3	163.1	171.1	192.2	30.6	15.3	6.8

TABLE : 10**RAINFALL**

(M.M.)

DISTRICT	YEAR 2022				
	JANUARY	FEBRUARY	MARCH	APRIL	MAY
1	9	10	11	12	13
1 AJMER	23.2	0.1	1.8	0.0	10.5
2 ALWAR	65.6	6.5	0.1	0.0	9.8
3 BANSWARA	2.6	0.0	0.4	0.0	9.9
4 BARAN	26.1	0.0	2.0	0.0	5.3
5 BARMER	6.5	0.0	0.0	0.0	0.5
6 BHARATPUR	34.8	7.0	0.0	0.0	6.9
7 BHILWARA	6.5	0.0	5.5	0.0	2.9
8 BIKANER	26.8	4.2	1.3	0.3	2.8
9 BUNDI	18.0	0.0	7.0	0.0	16.8
10 CHITTORGARH	5.1	0.0	14.3	0.0	3.2
11 CHURU	26.7	4.0	3.6	0.1	15.3
12 DAUSA	24.1	1.6	0.7	0.0	3.8
13 DHOLPUR	18.0	0.0	0.0	0.0	3.9
14 DUNGARPUR	1.8	0.0	1.8	0.0	0.5
15 GANGANAGAR	18.5	0.4	0.6	0.0	5.0
16 HANUMANGARH	21.3	0.2	0.1	0.6	6.8
17 JAIPUR	41.1	4.0	0.6	0.0	13.6
18 JAISALMER	22.8	0.0	0.0	0.3	0.3
19 JALORE	4.3	0.0	0.0	0.0	0.0
20 JHALAWAR	26.5	0.0	4.5	0.0	9.6
21 JHUNJHUNU	40.3	1.5	0.7	0.4	20.9
22 JODHPUR	10.9	0.0	1.2	0.0	0.3
23 KARALI	19.2	0.0	0.6	0.0	7.4
24 KOTA	15.0	0.0	3.3	0.0	12.0
25 NAGOUR	37.4	1.4	3.2	0.4	5.4
26 PALI	8.8	0.0	1.2	0.0	0.1
27 PRATAPGARH	1.7	0.0	14.0	0.0	9.1
28 RAJSAMAND	6.3	0.0	5.6	0.0	0.1
29 S.MADHOPUR	27.6	0.0	0.8	0.0	4.1
30 SIKAR	37.7	3.9	1.1	0.0	15.9
31 SIROHI	3.2	0.0	0.0	0.0	0.0
32 TONK	24.0	0.0	1.2	0.0	3.7
33 UDAIPUR	3.8	0.0	3.4	0.0	0.0
RAJ. STATE	20.5	1.2	2.3	0.1	6.2

TABLE : 10**RAINFALL**

(M.M.)

DISTRICT	NORMAL RAINFALL	ACTUAL RAINFALL YEAR 2021	PERCENTAGE VARIATION OF COLUMN 3 OVER 2
1	2	3	4
1 AJMER	601.80	606.6	0.80
2 ALWAR	657.30	765.2	16.42
3 BANSWARA	950.30	877.5	-7.66
4 BARAN	873.80	1366.0	56.33
5 BARMER	265.70	274.2	3.20
6 BHARATPUR	663.90	779.4	17.40
7 BHILWARA	683.20	704.8	3.16
8 BIKANER	243.00	339.0	39.51
9 BUNDI	773.40	1106.2	43.03
10 CHITTORGARH	841.50	1028.6	22.23
11 CHURU	354.70	592.7	67.10
12 DAUSA	561.00	771.1	37.45
13 DHOLPUR	744.50	811.7	9.03
14 DUNGARPUR	728.90	679.4	-6.79
15 GANGANAGAR	226.40	201.2	-11.13
16 HANUMANGARH	273.50	376.7	37.73
17 JAIPUR	563.80	714.9	26.80
18 JAISALMER	185.50	301.9	62.75
19 JALORE	370.00	390.6	5.57
20 JHALAWAR	844.30	1294.0	53.26
21 JHUNJHUNU	405.10	614.2	51.62
22 JODHPUR	313.70	323.8	3.22
23 KARALI	670.70	870.5	29.79
24 KOTA	732.40	1325.8	81.02
25 NAGPUR	311.70	616.0	97.63
26 PALI	424.40	505.9	19.20
27 PRATAPGARH	844.90	1346.4	59.36
28 RAJSAMAND	567.80	679.5	19.67
29 S.MADHOPUR	873.40	1014.1	16.11
30 SIKAR	440.30	680.5	54.55
31 SIROHI	591.20	692.1	17.07
32 TONK	668.30	809.8	21.17
33 UDAIPUR	645.00	788.1	22.19
RAJ. STATE	575.10	715.1	24.34

TABLE : 10

SEASONAL RAIN-FALL 2021-22

IN M.M.

DISTRICT	SEASONAL RAIN-FALL 2021-22				VARIATION FROM NORMAL RAINFALL
	MANSOON				
	SOUTH-WEST (JUNE TO SEP.)	SOUTH-EAST (OCT. TO JAN.)	INTERMEDIATE (FEB. TO MAY.)	TOTAL YEAR	
1	2	3	4	5	6
1 AJMER	480.40	41.40	12.40	534.20	-67.60
2 ALWAR	641.00	91.60	16.40	749.00	91.70
3 BANSWARA	810.50	30.10	10.30	850.90	-99.40
4 BARAN	1181.10	160.90	7.30	1349.30	475.50
5 BARMER	256.10	7.90	0.50	264.50	-1.20
6 BHARATPUR	612.40	87.40	13.90	713.70	49.80
7 BHILWARA	563.10	65.60	8.40	637.10	-46.10
8 BIKANER	287.10	46.80	8.60	342.50	99.50
9 BUNDI	966.30	90.00	23.80	1080.10	306.70
10 CHITTORGARH	758.30	180.50	17.50	956.30	114.80
11 CHURU	526.80	34.10	23.00	583.90	229.20
12 DAUSA	612.60	62.00	6.10	680.70	119.70
13 DHOLPUR	634.50	61.20	3.90	699.60	-44.90
14 DUNGARPUR	523.60	40.40	2.30	566.30	-162.60
15 GANGANAGAR	130.60	59.90	6.00	196.50	-29.90
16 HANUMANGARH	296.30	68.20	7.70	372.20	98.70
17 JAIPUR	570.30	79.30	18.20	667.80	104.00
18 JAISALMER	258.60	29.10	0.60	288.30	102.80
19 JALORE	339.40	18.80	0.00	358.20	-11.80
20 JHALAWAR	1123.80	150.20	14.10	1288.10	443.80
21 JHUNJHUNU	465.30	50.70	23.50	539.50	134.40
22 JODHPUR	262.10	31.50	1.50	295.10	-18.60
23 KARALI	697.30	99.40	8.00	804.70	134.00
24 KOTA	1110.70	152.90	15.30	1278.90	546.50
25 NAGOUR	491.00	63.10	10.40	564.50	252.80
26 PALI	412.00	39.90	1.30	453.20	28.80
27 PRATAPGARH	1134.40	140.90	23.10	1298.40	453.50
28 RAJSAMAND	519.20	71.70	5.70	596.60	28.80
29 S.MADHOPUR	845.60	105.80	4.90	956.30	82.90
30 SIKAR	548.40	53.80	20.90	623.10	182.80
31 SIROHI	592.20	60.40	0.00	652.60	61.40
32 TONK	701.50	64.40	4.90	770.80	102.50
33 UDAIPUR	543.80	134.60	3.40	681.80	36.80
RAJ. STATE	583.70	73.20	9.80	666.70	91.60

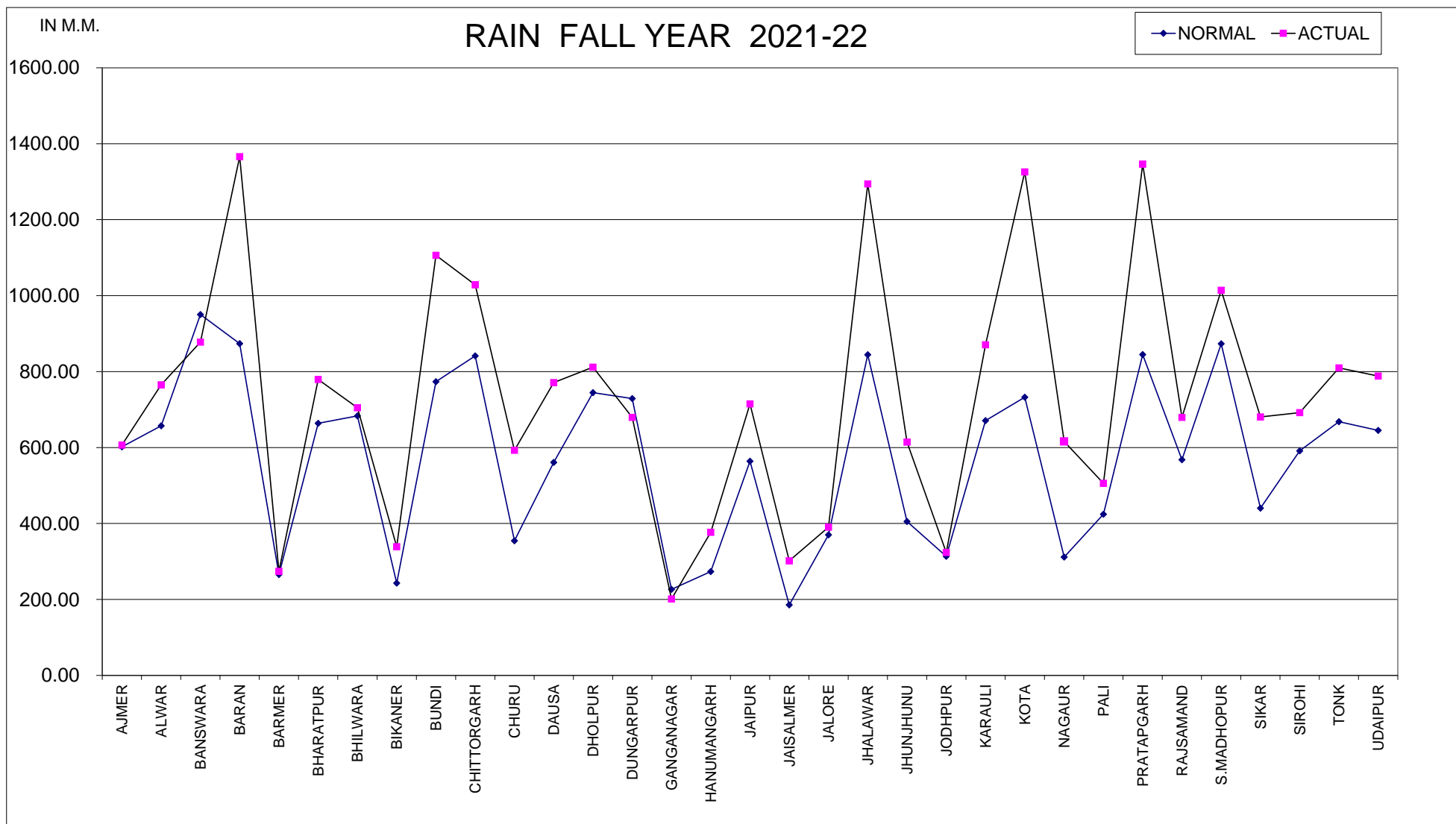

TABLE : 11**CONSUMPTION OF FERTILIZERS (2021-22)**

(in terms of nutrients)

(IN M. TONNES)

DISTRICT	KHARIF			
	NITROGENIUS (N)	PHOSPHEIC (P)	POTASIC (K)	TOTAL
1	2	3	4	5
1 AJMER	5931	6072	289	12292
2 ALWAR	21560	9681	104	31345
3 BANSWARA	19009	2237	92	21338
4 BARAN	17175	10049	163	27387
5 BARMER	6790	1516	93	8399
6 BHARATPUR	15994	6937	110	23041
7 BHILWARA	13191	5848	503	19542
8 BIKANER	12718	6369	76	19163
9 BUNDI	21042	8003	141	29186
10 CHITTORGARH	20855	8354	523	29732
11 CHURU	5888	1584	10	7482
12 DAUSA	9384	3809	63	13256
13 DHOLPUR	7181	3302	379	10862
14 DUNGARPUR	1789	259	45	2093
15 GANGANAGAR	33853	18575	231	52659
16 HANUMANGARH	34785	13867	91	48743
17 JAIPUR	17371	8081	289	25741
18 JAISALMER	3114	1964	26	5104
19 JALORE	9459	2455	376	12290
20 JHALAWAR	15585	8298	239	24122
21 JHUNJHUNU	5647	1276	61	6984
22 JODHPUR	18103	10064	65	28232
23 KARALI	7839	3482	58	11379
24 KOTA	11978	7309	326	19613
25 NAGPUR	13427	9150	573	23150
26 PALI	3736	3603	485	7824
27 PRATAPGARH	11041	3328	388	14757
28 RAJSAMAND	2393	843	57	3293
29 S.MADHOPUR	10427	6000	468	16895
30 SIKAR	9792	3258	81	13131
31 SIROHI	4386	1535	247	6168
32 TONK	12006	9826	373	22205
33 UDAIPUR	7018	1764	90	8872
RAJ. STATE	410467	188698	7115	606280

TABLE : 11**CONSUMPTION OF FERTILIZERS (2021-22)**

(in terms of nutrients)

(IN M. TONNES)

DISTRICT	RABI			
	NITROGENIUS (N)	PHOSPHTIC (P)	POTASIC (K)	TOTAL
1	6	7	8	9
1 AJMER	13756	3709	301	17766
2 ALWAR	35338	6413	327	42078
3 BANSWARA	20809	3179	94	24082
4 BARAN	40216	14821	1312	56349
5 BARMER	16129	2331	162	18622
6 BHARATPUR	29469	8265	487	38221
7 BHILWARA	16883	5675	322	22880
8 BIKANER	35750	11349	162	47261
9 BUNDI	37876	10669	410	48955
10 CHITTORGARH	30010	11595	322	41927
11 CHURU	8791	2409	99	11299
12 DAUSA	15849	5852	250	21951
13 DHOLPUR	15663	2728	168	18559
14 DUNGARPUR	3810	592	44	4446
15 GANGANAGAR	67493	25609	1018	94120
16 HANUMANGARH	55242	19045	485	74772
17 JAIPUR	26922	8189	497	35608
18 JAISALMER	11240	3117	125	14482
19 JALORE	16795	2670	321	19786
20 JHALAWAR	36035	12392	262	48689
21 JHUNJHUNU	13118	2674	127	15919
22 JODHPUR	26578	9748	196	36522
23 KARALI	17155	5186	98	22439
24 KOTA	41076	15030	670	56776
25 NAGPUR	18141	7668	942	26751
26 PALI	7881	2476	382	10739
27 PRATAPGARH	15596	4434	230	20260
28 RAJSAMAND	2861	864	32	3757
29 S.MADHOPUR	21006	5023	132	26161
30 SIKAR	14392	4863	205	19460
31 SIROHI	7801	1341	183	9325
32 TONK	19738	6770	353	26861
33 UDAIPUR	12360	2580	137	15077
RAJ. STATE	751779	229266	10855	991900

TABLE : 11**CONSUMPTION OF FERTILIZERS (2021-22)**

(in terms of nutrients)

(IN M. TONNES)

DISTRICT	TOTAL			
	NITROGENIUS (N)	PHOSPHEIC (P)	POTASIC (K)	TOTAL
1	10	11	12	13
1 AJMER	19687	9781	590	30058
2 ALWAR	56898	16094	431	73423
3 BANSWARA	39818	5416	186	45420
4 BARAN	57391	24870	1475	83736
5 BARMER	22919	3847	255	27021
6 BHARATPUR	45463	15202	597	61262
7 BHILWARA	30074	11523	825	42422
8 BIKANER	48468	17718	238	66424
9 BUNDI	58918	18672	551	78141
10 CHITTORGARH	50865	19949	845	71659
11 CHURU	14679	3993	109	18781
12 DAUSA	25233	9661	313	35207
13 DHOLPUR	22844	6030	547	29421
14 DUNGARPUR	5599	851	89	6539
15 GANGANAGAR	101346	44184	1249	146779
16 HANUMANGARH	90027	32912	576	123515
17 JAIPUR	44293	16270	786	61349
18 JAISALMER	14354	5081	151	19586
19 JALORE	26254	5125	697	32076
20 JHALAWAR	51620	20690	501	72811
21 JHUNJHUNU	18765	3950	188	22903
22 JODHPUR	44681	19812	261	64754
23 KARALI	24994	8668	156	33818
24 KOTA	53054	22339	996	76389
25 NAGAU	31568	16818	1515	49901
26 PALI	11617	6079	867	18563
27 PRATAPGARH	26637	7762	618	35017
28 RAJSAMAND	5254	1707	89	7050
29 S.MADHOPUR	31433	11023	600	43056
30 SIKAR	24184	8121	286	32591
31 SIROHI	12187	2876	430	15493
32 TONK	31744	16596	726	49066
33 UDAIPUR	19378	4344	227	23949
RAJ. STATE	1162246	417964	17970	1598180

TABLE - 12**HYBRID/HYVP SEED DISTRIBUTION (2021-22)**

(In Quintal)

DISTRICT	PADDY	JOWAR	BAJRA	MAIZE	WHEAT	TOTAL
1	2	3	4	5	6	7
1 AJMER	0	2945	1554	700	4914	10113
2 ALWAR	0	320	10302	0	56589	67211
3 BANSWARA	10	0	0	12606	31876	44492
4 BARAN	2599	0	26	3742	43788	50155
5 BARMER	0	10	9510	0	7718	17238
6 BHARATPUR	146	2990	5510	0	77221	85867
7 BHILWARA	0	1905	75	20125	54260	76365
8 BIKANER	0	0	2230	0	26700	28930
9 BUNDI	4850	6	24	5969	32142	42991
10 CHITTORGARH	0	852	0	31619	43428	75899
11 CHURU	0	0	6520	0	3198	9718
12 DAUSA	0	209	6040	40	39263	45552
13 DHOLPUR	0	0	3529	0	25975	29504
14 DUNGARPUR	100	0	0	3976	14822	18898
15 GANGANAGAR	0	0	0	0	117561	117561
16 HANUMANGARH	1338	0	771	0	81687	83796
17 JAIPUR	0	220	9880	66	12136	22302
18 JAISALMER	0	0	2590	0	1000	3590
19 JALORE	0	250	8277	2	32167	40696
20 JHALAWAR	0	0	0	7920	47468	55388
21 JHUNJHUNU	0	0	7203	0	40315	47518
22 JODHPUR	0	350	15008	0	25035	40393
23 KARALI	0	40	5038	2	33170	38250
24 KOTA	4235	0	0	508	50123	54866
25 NAGOUR	0	87	3739	0	19338	23164
26 PALI	0	1945	983	803	22139	25870
27 PRATAPGARH	0	0	0	7246	18953	26199
28 RAJSAMAND	0	100	6	2056	2323	4485
29 S.MADHOPUR	35	15	2371	8	36315	38744
30 SIKAR	0	0	9795	0	45318	55113
31 SIROHI	0	82	271	617	6232	7202
32 TONK	0	6588	1840	1290	55177	64895
33 UDAIPUR	0	73	0	2895	19357	22325
RAJ. STATE	13313	18987	113092	102190	1127708	1375290

TABLE:13**FARM HARVEST PRICES YEAR 2021-2022**

(Rs. per Quintal)

DISTRICT	RICE	PADDY	JOWAR	BAJRA	MAIZE	RED CHILLIES
1	2	3	4	5	6	7
1 AJMER	2645	NR	1938	1591	2058	15069
2 ALWAR	3548	NR	1676	1470	1752	7158
3 BANSWARA	5623	2449	2194	2457	1749	14893
4 BARAN	3802	NR	1614	1597	1453	NIL
5 BARMER	NIL	NIL	2210	2103	NR	NR
6 BHARATPUR	NR	2660	2296	1534	NIL	NR
7 BHILWARA	2785	NR	1717	1791	1766	16030
8 BIKANER	NIL	NIL	2206	2001	NIL	NR
9 BUNDI	2531	NR	2261	1637	1656	NR
10 CHITTORGARH	3901	NR	1601	NR	1557	14840
11 CHURU	NIL	NIL	NR	1781	NIL	NIL
12 DAUSA	NIL	NIL	1876	1886	2031	NIL
13 DHOLPUR	2966	NR	1619	1635	1775	4160
14 DUNGARPUR	2800	1775	1510	1683	1888	12207
15 GANGANAGAR	NR	NR	NR	1793	NR	NR
16 HANUMANGARH	NR	2436	NR	1653	NR	NR
17 JAIPUR	NIL	NIL	2287	1712	1802	NR
18 JAISALMER	NIL	NIL	NR	NR	NR	NR
19 JALORE	NIL	NIL	2025	1756	1767	12750
20 JHALAWAR	3233	NR	2610	NR	1831	11590
21 JHUNJHUNU	NIL	NIL	NR	1597	NR	NR
22 JODHPUR	NIL	NIL	1889	1798	1775	18522
23 KARALI	NR	NR	1840	1943	NR	NR
24 KOTA	NR	3220	1879	NR	1694	NR
25 NAGPUR	NIL	NIL	1991	1693	NR	NR
26 PALI	NIL	NIL	2375	1892	2067	NR
27 PRATAPGARH	NR	NR	NR	NR	1547	NR
28 RAJSAMAND	3893	NR	1493	1643	1751	12532
29 S.MADHOPUR	3600	NR	1733	1618	1672	5733
30 SIKAR	NIL	NIL	NR	1461	NR	NR
31 SIROHI	NIL	NIL	2180	1895	2023	12482
32 TONK	NIL	NIL	2393	1787	2131	NR
33 UDAIPUR	3182	1812	1694	NR	1883	15354
RAJ. STATE	3142	2619	1989	1682	1736	9530

NIL=NIL PRODUCTION
NR=DATA NOT REPORTED

NEG=NEGLIGIBLE PRODUCTION
R=DATA REJECTED

TABLE:13

FARM HARVEST PRICES YEAR 2021-2022

(Rs. per Quintal)

DISTRICT	SESAMUM	GROUND-NUT	COTTON	LINT	GINGER	SAN-HEMP
1	8	9	10	11	12	13
1 AJMER	8882	4740	6633	NR	NR	NIL
2 ALWAR	8948	6738	6618	NR	NIL	NIL
3 BANSWARA	11281	6136	7059	NR	NIL	NR
4 BARAN	7974	4719	NIL	NIL	NIL	NIL
5 BARMER	8774	6089	NIL	NIL	NIL	NIL
6 BHARATPUR	8561	NR	7401	NR	NIL	NR
7 BHILWARA	9392	4723	6638	12433	NIL	NR
8 BIKANER	8690	5189	7617	NR	NIL	NIL
9 BUNDI	8113	5494	NR	NR	NIL	NIL
10 CHITTORGARH	10060	4934	6820	NR	NIL	NR
11 CHURU	9725	5575	NR	NR	NIL	NIL
12 DAUSA	8500	5517	NR	NR	NIL	NIL
13 DHOLPUR	9923	7358	NIL	NIL	NIL	NR
14 DUNGARPUR	6079	5650	NR	NR	NR	NIL
15 GANGANAGAR	NR	NR	7878	NR	NIL	NIL
16 HANUMANGARH	11288	4985	7880	7205	NIL	NIL
17 JAIPUR	8701	5234	NR	NR	NIL	NIL
18 JAISALMER	NR	NR	NR	NR	NIL	NIL
19 JALORE	8286	5833	5917	NR	NIL	NR
20 JHALAWAR	9063	4176	NIL	NIL	NIL	NR
21 JHUNJHUNU	NR	4897	NR	NR	NIL	NIL
22 JODHPUR	9197	5633	8777	NR	NIL	NIL
23 KARALI	10295	NR	NR	NR	NIL	NIL
24 KOTA	7827	4547	NR	NR	NIL	NIL
25 NAGAU	9403	5715	8217	NR	NIL	NIL
26 PALI	9557	4500	7117	NR	NIL	NR
27 PRATAPGARH	NR	NR	9660	NR	NR	NIL
28 RAJSAMAND	15591	5082	5623	12727	NIL	NR
29 S.MADHOPUR	8658	4735	NIL	NIL	NIL	NR
30 SIKAR	8829	5089	NR	NR	NIL	NIL
31 SIROHI	9347	4807	6605	NR	NIL	NIL
32 TONK	9718	5211	NR	NR	NIL	NIL
33 UDAIPUR	9825	5720	4757	NR	3500	5000
RAJ. STATE	9341	5330	7750	8025	3500	5000

NIL=NIL PRODUCTION
NR=DATA NOT REPORTED

NEG=NEGLIGBLE PRODUCTION
R=DATA REJECTED

TABLE:13

FARM HARVEST PRICES YEAR 2021-2022

(Rs. per Quintal)

DISTRICT	WHEAT	BARLEY	GRAM	TUR	GUR
1	14	15	16	17	18
1 AJMER	2075	2295	4575	NIL	3521
2 ALWAR	2116	2691	4695	6500	NR
3 BANSWARA	2133	2092	4519	NR	NR
4 BARAN	2069	1889	4580	NR	NR
5 BARMER	2531	2400	5088	NR	NR
6 BHARATPUR	2169	2310	4732	7080	2879
7 BHILWARA	2068	2457	4582	NR	3800
8 BIKANER	2074	2125	4844	NR	NR
9 BUNDI	2131	2345	4515	NR	NR
10 CHITTORGARH	2113	2250	4895	NR	3740
11 CHURU	2159	2441	4761	NR	NR
12 DAUSA	2283	2738	4523	NR	NR
13 DHOLPUR	1945	1811	4995	7380	NR
14 DUNGARPUR	2260	2500	4310	NR	NR
15 GANGANAGAR	2110	2680	4801	NR	NR
16 HANUMANGARH	2060	2390	4866	NR	NR
17 JAIPUR	2214	2410	4766	NR	NR
18 JAISALMER	NR	NR	NR	NR	NR
19 JALORE	2356	1975	5760	NR	NR
20 JHALAWAR	2042	2214	4360	NR	NR
21 JHUNJHUNU	2182	2610	4848	NR	NR
22 JODHPUR	2330	2391	4599	NR	NR
23 KARALI	1812	1599	4954	NR	NR
24 KOTA	2353	2344	5025	NR	NR
25 NAGOUR	2449	2442	4706	NR	NR
26 PALI	2523	2417	4760	NR	NR
27 PRATAPGARH	1838	1577	3956	NR	NR
28 RAJSAMAND	2355	2350	4764	NR	4250
29 S.MADHOPUR	2233	2712	5388	NR	NR
30 SIKAR	2412	2945	4800	NR	NR
31 SIROHI	2626	2787	4528	7005	NR
32 TONK	2062	2273	4522	NR	NR
33 UDAIPUR	2406	2257	4645	NR	4953
RAJ. STATE	2145	2498	4720	6844	3947

NIL=NIL PRODUCTION
NR=DATA NOT REPORTED

NEG=NEGLIGBLE PRODUCTION
R=DATA REJECTED

TABLE:13

FARM HARVEST PRICES YEAR 2021-2022

(Rs. per Quintal)

DISTRICT	POTATO	TOBACCO	RAPE & MUSTARD	LINSEED	CASTOR- SEED
1	19	20	21	22	23
1 AJMER	1239	NIL	6008	4155	7274
2 ALWAR	1196	12320	6663	NR	NR
3 BANSWARA	1520	NIL	NIL	NR	2860
4 BARAN	1435	NR	5950	5226	NR
5 BARMER	NR	NR	6510	NR	6449
6 BHARATPUR	1612	NR	6494	NR	NR
7 BHILWARA	NR	NR	5977	NR	NR
8 BIKANER	NR	NR	6107	NR	NR
9 BUNDI	3123	NR	6345	5920	NR
10 CHITTORGARH	1352	35000	6250	6256	5301
11 CHURU	NR	NR	6097	NR	NR
12 DAUSA	NR	NR	6592	NR	NR
13 DHOLPUR	1327	NR	7028	NR	NR
14 DUNGARPUR	NR	NR	5610	NIL	NR
15 GANGANAGAR	NR	NR	6502	NR	NR
16 HANUMANGARH	1009	NR	6208	NR	5836
17 JAIPUR	NR	NR	6453	NR	NR
18 JAISALMER	NR	NR	NR	NR	NR
19 JALORE	1440	NR	6211	NR	6906
20 JHALAWAR	1973	NR	5989	6230	NR
21 JHUNJHUNU	NR	NR	6299	NR	NR
22 JODHPUR	NR	NR	6222	NR	NR
23 KARALI	NR	NR	6943	NR	NR
24 KOTA	NR	NR	7036	NR	NR
25 NAGOUR	NR	NR	6664	NR	NR
26 PALI	NR	NR	6261	NR	5867
27 PRATAPGARH	NR	NR	4785	4917	NR
28 RAJSAMAND	1512	NR	6409	NR	NR
29 S.MADHOPUR	910	NR	6758	NR	NR
30 SIKAR	NR	NR	6535	NR	NR
31 SIROHI	NR	NR	6490	NR	7057
32 TONK	NR	NR	6413	6000	5000
33 UDAIPUR	NR	NR	5482	6250	NR
RAJ. STATE	1309	12987	6431	5474	6809

NIL=NIL PRODUCTION
NR=DATA NOT REPORTED

NEG=NEGLIGIBLE PRODUCTION
R=DATA REJECTED

TABLE : 14**FARM HARVEST PRICES FROM 2017-18 TO 2021-22**

(Rs. per Quintal)

CROPS	2017-18	2018-19	2019-20	2020-21	2021-22
1	2	3	4	5	6
1. RICE	2740.00	2701.27	2609	2960	3142
2. JOWAR	1590.65	1843.98	2103	1895	1989
3. BAJRA	1258.00	1492.49	1828	1467	1682
4. MAIZE	1293.70	1515.04	1828	1437	1736
5. RED CHILLIES	8127.43	9635.82	9863	6883	9530
6. SESAMUM	6829.39	10096.15	9439	8748	9341
7. GROUNDNUT	3715.89	4018.29	5047	4976	5330
8. COTTON	5001.00	5506.26	5407	5530	7750
9. GINGER	3635.00	5192.72	4930	6489	3500
10. SANHEMP	2487.86	2966.50	6292	5440	5000
11. WHEAT	1684.87	1868.27	1886	1852	2145
12. BARLEY	1343.42	1599.83	1491	1600	2498
13. GRAM	3783.09	4009.32	4002	4738	4720
14. TUR	4050.00	4050.00	4987	7221	6844
15. GUR	3351.20	3273.38	3617	3642	3947
16. POTATO	1130.77	1004.34	1418	980	1309
17. TOBACCO	NR	0.00	0	16200	12987
18. RAPE & MUSTARD	3583.79	3561.15	3928	5637	6431
19. LINSEED	3695.51	3709.90	4201	5256	5474
20. CASTORSEED	4026.25	4484.54	4179	4690	6809

TABLE-15

INDEX OF AREA, PRODUCTION & PRODUCTIVITY (2021-22)
(BASE YEAR 2007-08=100)

CROPS T.E.2007-08	INDEX OF		
	AREA	PRODUCTION	PRODUCTIVITY
1	2	3	4
(A) FOODGRAIN CROPS	127.42	187.77	147.36
I. CEREALS	108.32	154.41	142.55
1. RICE	171.79	246.42	143.44
2. JOWAR	98.94	172.36	174.21
3. BAJRA	86.52	131.39	151.86
4. MAIZE	92.33	142.32	154.14
5. WHEAT	117.02	160.68	137.31
6. BARLEY	88.04	134.27	152.51
7. SMALL MILLETS (KH+RABI)	40.33	61.88	153.41
II. PULSES	199.07	312.90	157.18
1. TUR	38.88	52.99	136.28
2. MOONG	287.51	329.99	114.78
3. MOTH	86.84	87.06	100.25
4. URAD	330.84	331.41	100.17
5. GRAM	207.65	418.19	201.40
6. MASOOR	106.14	165.74	156.15
7. OTHER PULSES (KH.+RABI)	63.57	83.68	131.65
(B) NON FOOD GRAIN CROPS	157.67	215.45	136.65
(I) TOTAL OILSEEDS	153.30	206.22	134.53
(a) OILSEEDS	152.13	203.32	133.65
1. GROUNDNUT	264.99	371.61	140.23
2. SESAMUM	86.19	83.03	96.34
3. CASTORSEED	120.57	148.32	123.02
4. SOYABEAN	158.75	102.91	64.83
5. RAPE & MUSTARD	137.35	204.55	148.93
6. LINSEED	969.44	1533.04	158.14
7. TARAMIRA	411.01	745.51	181.39
(b) OTHER (COTTON SEED)	190.50	299.09	157.00
(II) FIBRES	190.50	299.09	157.00
1. COTTON (LINT)	190.50	299.09	157.00
(III) CONDIMENTS & SPICES	217.95	289.51	132.83
1. DRY CHILIES	39.50	58.17	147.27
2. GARLIC	439.21	519.96	118.38
3 CORIANDER	27.09	41.49	153.17
4 CUMINSEED	326.65	487.03	149.10
5 METHI	231.00	269.05	116.47
6.TERMERIC	175.31	281.31	160.46
7.AJWAIN	46.86	91.77	195.83
(IV) FRUIT & VEGETABLES	218.48	323.32	147.98
1. POTATO	140.73	238.19	169.26
2. ONION	244.23	348.97	142.89
3. SWEET POTATO	40.15	282.50	703.68
(VI) SUGARCANE	43.59	56.63	129.91
(VI) ISABGOL	288.56	515.67	178.70
(VII) GUARSEED	87.97	120.64	137.13
ALL CROPS	142.50	201.57	141.45

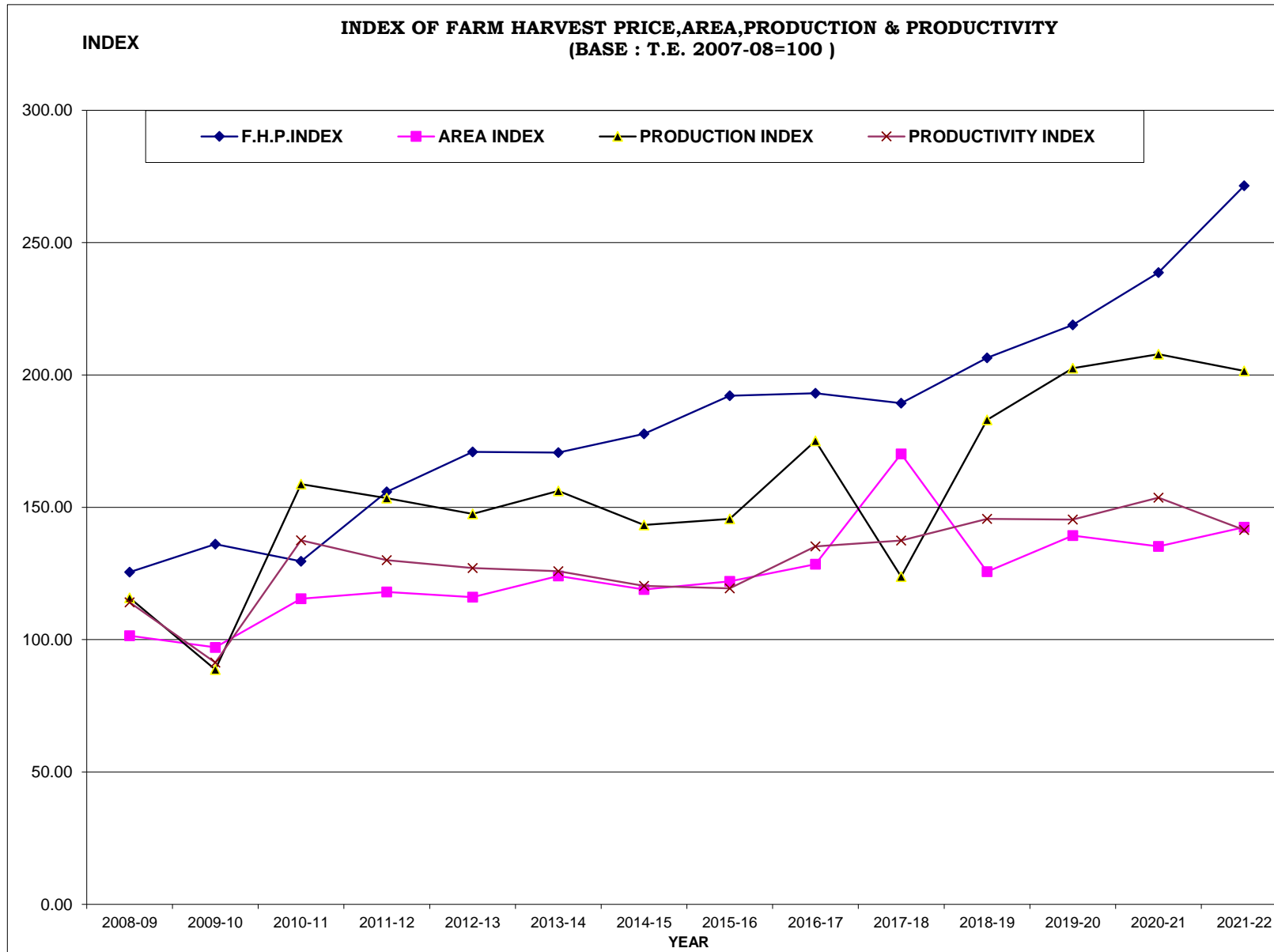

TABLE - 16

INDEX OF FARM HARVEST PRICES

(BASE YEAR 2007-08 =100)

HEAD/SUB-HEAD	2017-18	2018-19	2019-20	2020-21	2021-22
(A) FOODGRAIN CROPS	183.54	206.27	220.41	208.51	239.42
I. CEREALS	184.28	208.63	224.57	206.35	241.51
1. RICE	195.43	192.67	186.08	211.12	224.10
2. JOWAR	213.22	247.17	281.89	254.01	266.61
3. BAJRA	192.34	228.19	279.48	224.29	257.16
4. MAIZE	184.18	215.69	260.25	204.58	247.15
5. WHEAT	181.02	200.72	202.62	198.97	230.45
6. BARLEY	169.54	201.89	188.16	201.92	315.24
II. PULSES	177.93	188.35	188.87	224.80	223.63
1. TUR	179.98	179.98	221.62	320.90	304.15
2. GRAM	177.89	188.52	188.18	222.79	221.94
(B) NON FOOD GRAIN CROPS	197.43	206.81	216.90	280.48	315.85
(I) OILSEEDS	189.85	195.52	216.18	288.13	328.48
1. GROUNDNUT	189.06	204.45	256.78	253.17	271.18
2. SESAMUM	215.33	318.34	307.08	275.83	294.53
3. CASTORSEED	205.04	228.37	212.82	238.84	346.75
4. RAPE & MUSTARD	188.08	186.89	206.14	295.83	337.50
5. LINSEED	199.01	199.79	226.23	283.05	294.79
(II) FIBRES	309.95	370.23	232.24	230.50	195.72
1. COTTON (LINT)	310.20	370.53	231.99	230.33	195.54
2. SANHEMP	153.24	182.72	387.55	335.07	307.97
(III) CONDIMENTS & SPICES	154.86	183.75	188.02	131.75	181.45
1. DRY CHILLIES	154.62	183.32	187.64	130.95	181.31
2. GINGER	243.24	347.48	329.90	434.22	234.21
(IV) VEGETABLES	166.84	148.18	209.22	144.59	193.13
1. POTATO	166.84	148.18	209.22	144.59	193.13
(V) SUGARCANE	211.24	206.32	228.01	229.59	248.81
(VI). TOBACCO	0.00	0.00	0.00	81.61	654.28
ALL CROPS	189.37	206.49	218.94	238.69	271.47

TABLE - 17

**INDEX OF NET AREA SOWN, GROSS AREA SOWN,
NET IRRIGATED AREA & GROSS IRRIGATED AREA**

(Base year 2007-08=100)

YEAR	INDEX OF NET AREA SOWN	INDEX OF GROSS AREA SOWN	INDEX OF NET IRR- IGATED AREA	INDEX OF GROSS IRR- IGATED AREA
2007-08	101.17	101.81	100.51	101.68
2008-09	103.86	104.39	97.41	99.43
2009-10	100.45	99.68	91.24	91.88
2010-11	108.58	119.20	103.89	104.61
2011-12	106.72	112.34	111.08	111.92
2012-13	103.43	109.81	116.97	118.86
2013-14	108.10	119.74	119.32	124.01
2014-15	103.69	111.10	122.94	127.86
2015-16	106.66	114.67	123.81	132.78
2016-17	107.52	119.35	128.79	134.82
2017-18	105.94	114.92	124.55	133.30
2018-19	105.20	116.04	129.19	138.55
2019-20	106.71	126.14	137.59	148.19
2020-21	106.21	119.65	136.92	146.52
2021-22	107.28	125.80	139.19	149.15

INDICES

BASE YEAR T.E. 2007-08

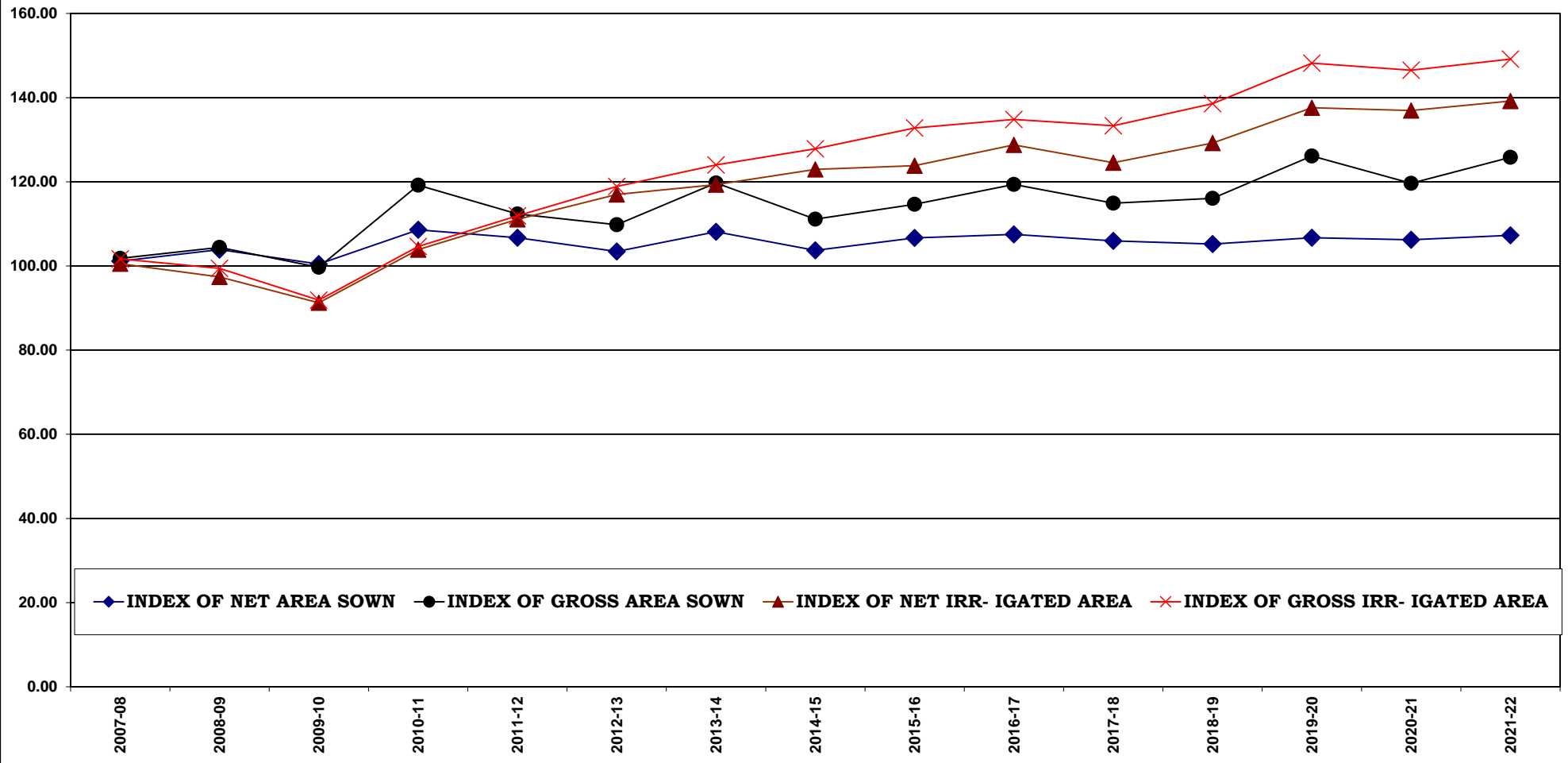

TABLE - 18**CROPPING , IRRIGATION INTENSITY AND INDEX****OF CROPPING,IRRIGATION INTENSITY**

(Base year 2007-08=100)

YEAR	CROPPING INTENSITY	IRRIGATION INTENSITY	INDEX OF CROPPING INTENSITY	INDEX OF IRRIGATION INTENSITY
2007-08	129.91	125.52	100.64	101.16
2008-09	129.74	126.66	100.51	102.08
2009-10	128.10	124.94	99.24	100.69
2010-11	141.71	124.94	109.78	100.69
2011-12	135.88	125.01	105.26	100.75
2012-13	137.04	126.09	106.16	101.62
2013-14	142.98	128.96	110.76	103.93
2014-15	138.32	129.04	107.15	104.00
2015-16	138.78	133.06	107.51	107.24
2016-17	143.30	129.88	111.01	104.68
2017-18	140.03	132.79	108.47	107.03
2018-19	142.39	133.06	110.30	107.24
2019-20	152.59	133.64	118.21	107.71
2020-21	145.42	132.78	112.66	107.01
2021-22	151.36	132.96	117.26	107.16

INDICES

BASE YEAR T.E.2007-08

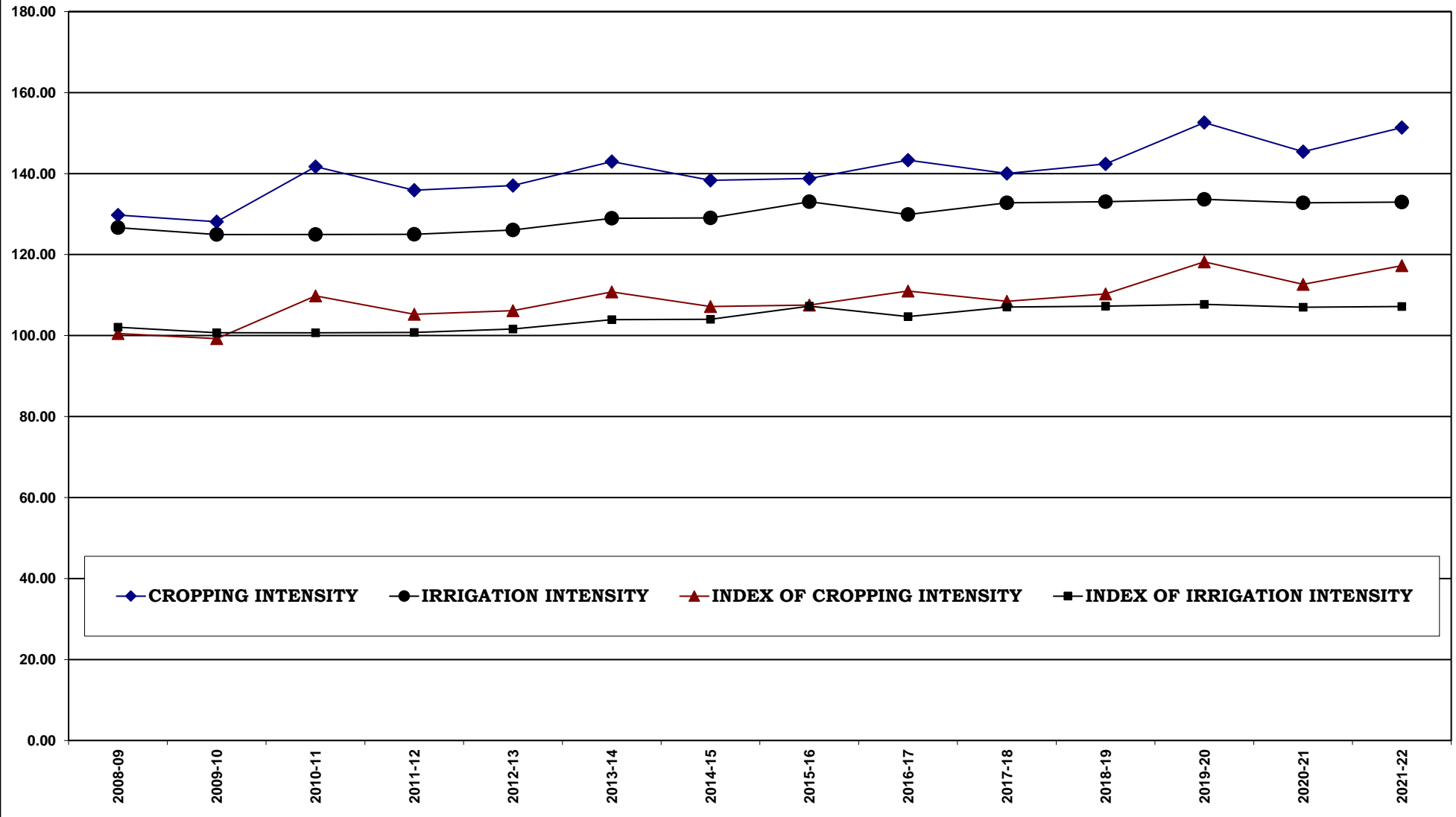

TABLE - 19**CROPWISE AREA, CROP CUTTING EXPERIMENTS PLANNED,
AVERAGE YIELD AND PRODUCTION**

AREA IN '000 HECT.

AVERAGE YIELD IN Kgs/Hect.

PRODUCTION IN' 000 M.Tonnes

CROPS	AREA/ EXPTS PLANNED/ AV. YIELD/ PRODUCTION/	2017-18	2018-19	2019-20	2020-21	2021-22
RICE	AREA	191	198	220	231	196
	EXPTS.PLANNED	3580	3580	3944	3896	3896
	AV. YIELD	2365	2291	2189	2739	2435
	PRODUCTION	451	453	481	634	479
JOWAR	AREA	516	564	643	556	620
	EXPTS.PLANNED	11032	10500	10564	10388	10412
	AV. YIELD	583	832	709	1055	864
	PRODUCTION	301	470	456	586	536
BAJRA	AREA	4264	4239	4287	4350	4330
	EXPTS.PLANNED	25948	25752	25736	25968	25992
	AV. YIELD	881	892	1186	1334	996
	PRODUCTION	3757	3779	5087	5804	4314
MAIZE	AREA	870	857	891	993	952
	EXPTS.PLANNED	12032	11656	11172	11148	11168
	AV. YIELD	2027	2232	1297	2754	2085
	PRODUCTION	1764	1913	1156	2735	1985
COTTON (LINT)	AREA	584	629	761	808	756
	EXPTS.PLANNED	6672	6796	7264	8228	8244
	AV. YIELD	551	552	623	675	558
	PRODUCTION	322	347	474	545	422
SUGAR- CANE	AREA	5	5	4	5	4
	EXPTS.PLANNED	450	450	450	450	450
	AV. YIELD	70365	83448	73055	79111	75852
	PRODUCTION	382	448	326	394	322
GWAR	AREA	3437	3088	2841	2489	2394
	EXPTS.PLANNED	21688	20552	18284	17188	17224
	AV. YIELD	369	334	452	458	419
	PRODUCTION	1265	1031	1285	1139	1003

(CONT..)

TABLE - 19**CROPWISE AREA, CROP CUTTING EXPERIMENTS PLANNED,
AVERAGE YIELD AND PRODUCTION**

AREA IN '000 HECT.

AVERAGE YIELD IN Kgs/Hect.

PRODUCTION IN' 000 M.Tonnes

CROPS	AREA/ EXPTS PLANNED/ AV. YIELD/ PRODUCTION/	2017-18	2018-19	2019-20	2020-21	2021-22
GROUND- NUT	AREA	646	673	739	857	800
	EXPTS.PLANNED	6444	6960	7620	7760	7832
	AV. YIELD	1953	2054	2197	2260	2131
	PRODUCTION	1262	1383	1623	1938	1706
SESAMUM	AREA	252	242	280	306	290
	EXPTS.PLANNED	6444	6084	5568	5860	5940
	AV. YIELD	269	348	327	412	265
	PRODUCTION	68	84	92	126	77
SOYABEAN	AREA	886	932	1119	1130	1155
	EXPTS.PLANNED	8008	7956	7320	7352	7352
	AV. YIELD	1207	1254	469	969	801
	PRODUCTION	1070	1169	525	1094	926
MOONG	AREA	2250	2465	2323	2549	2561
	EXPTS.PLANNED	14164	15212	16244	16208	16228
	AV. YIELD	432	495	559	550	354
	PRODUCTION	971	1221	1300	1403	906
MOTH	AREA	1043	978	954	973	1051
	EXPTS.PLANNED	6812	6620	5964	6096	6112
	AV. YIELD	310	228	329	333	202
	PRODUCTION	323	223	314	324	213
URAD	AREA	839	751	502	411	425
	EXPTS.PLANNED	5256	7348	7616	7876	7896
	AV. YIELD	624	501	246	390	366
	PRODUCTION	524	376	124	160	156

(CONT..)

TABLE - 19**CROPWISE AREA, CROP CUTTING EXPERIMENTS PLANNED,
AVERAGE YIELD AND PRODUCTION**

AREA IN '000 HECT.

AVERAGE YIELD IN Kgs/Hect.

PRODUCTION IN' 000 M.Tonnes

CROPS	AREA/ EXPTS PLANNED/ AV. YIELD/ PRODUCTION/	2017-18	2018-19	2019-20	2020-21	2021-22
WHEAT	AREA	3050	2998	3497	3239	2840
	EXPTS.PLANNED	39636	39648	38580	39100	39116
	AV. YIELD	3698	3991	3973	3915	3913
	PRODUCTION	11281	11963	13894	12680	11112
BARLEY	AREA	274	229	301	260	200
	EXPTS.PLANNED	5852	5948	4952	4932	4952
	AV. YIELD	3324	3597	3527	3501	3547
	PRODUCTION	911	813	1063	912	711
GRAM	AREA	1573	1597	2463	1867	2301
	EXPTS.PLANNED	14684	14824	18736	19132	19226
	AV. YIELD	1074	1152	1079	1045	1167
	PRODUCTION	1688	1840	2658	1951	2684
RAPE- MUSTARD	AREA	2183	2765	2713	2617	4174
	EXPTS.PLANNED	30268	30252	28996	29236	29272
	AV. YIELD	1614	1728	1581	1713	1716
	PRODUCTION	3524	4779	4289	4482	7163
CUMINSEED	AREA	581	676	780	696	545
	EXPTS.PLANNED	4888	4908	5812	5852	5868
	AV. YIELD	521	560	549	516	424
	PRODUCTION	303	379	428	359	231

TABLE - 19**CROPWISE AREA, CROP CUTTING EXPERIMENTS PLANNED,
AVERAGE YIELD AND PRODUCTION**

AREA IN '000 HECT.

AVERAGE YIELD IN Kgs/Hect.

PRODUCTION IN' 000 M.Tonnes

CROPS	AREA/ EXPTS PLANNED/ AV. YIELD/ PRODUCTION/	2017-18	2018-19	2019-20	2020-21	2021-22
TARAMIRA	AREA	27	54	764	188	352
	EXPTS.PLANNED	1400	1392	1640	1752	1752
	AV. YIELD	628	711	602	645	565
	PRODUCTION	17	39	460	121	199
CHAULA	AREA	94	70	50	52	79
	EXPTS.PLANNED	1748	1868	1956	1692	1708
	AV. YIELD	408	548	653	651	337
	PRODUCTION	38	38	33	34	27
MASOOR	AREA	31	20	17	36	17
	EXPTS.PLANNED	1348	1120	856	996	1012
	AV. YIELD	1074	1164	1375	1347	1326
	PRODUCTION	34	23	23	48	22
METHI	AREA	68	45	53	81	91
	EXPTS.PLANNED	1768	1500	1284	1404	1424
	AV. YIELD	1199	1306	1267	1193	1243
	PRODUCTION	81	59	67	97	113
ISABGOL	AREA	417	336	334	381	362
	EXPTS.PLANNED	4292	4268	4456	4576	4596
	AV. YIELD	543	576	511	556	562
	PRODUCTION	226	194	171	212	204
CORIANDER	AREA	98	69	60	109	43
	EXPTS.PLANNED	3176	3184	2072	2324	2324
	AV. YIELD	1331	1298	1488	1490	1477
	PRODUCTION	130	89	90	163	64

Experiments Planned (GCES + NAIS)

TABLE - 20

MARKET ARRIVALS OF AGRICULTURAL PRODUCE (2021-22)

(In Quintals)

DISTRICT	CEREALS						
	WHEAT	BARLEY	JOWAR	BAJRA	MAIZE	RICE	TOTAL
1	2	3	4	5	6	7	8
1.AJMER	281026	26961	230697	101239	71011	0	710934
2.ALWAR	754537	93488	2377	969063	40773	0	1860238
3.BANSWARA	393977	0	0	0	0	0	393977
4.BARAN	2898772	646	2778	1669	605313	999014	4508192
5.BARMER	3269	0	427	52970	0	0	56666
6.BHARATPUR	797486	1089	2948	771586	0	0	1573109
7.BHILWARA	213791	3259	55654	35	243472	0	516211
8.BIKANER	403820	56485	0	9776	0	0	470081
9.BUNDI	3060471	18906	308	596	104247	2908082	6092610
10.CHITTORGARH	1101538	11815	8292	0	559694	0	1681339
11.CHURU	66233	37324	0	39770	0	0	143327
12.DAUSA	929235	62123	969	1609070	862	0	2602259
13.DHOLPUR	32140	0	0	16594	0	0	48734
14.DUNGARPUR	27123	0	0	0	66	0	27189
15.GANGANAGAR	7515921	834237	0	3876	674	60402	8415110
16.HANUMANGARH	7264105	106772	0	3508	1405	1233234	8609024
17.JAIPUR	203365	722723	38392	864372	23383	0	1852235
18.JAISALMER	0	0	0	0	0	0	0
19.JALORE	668	0	0	17588	0	0	18256
20.JHALAWAR	954264	0	833	606	555526	0	1511229
21.JHUNJHUNU	16729	26912	866	34777	0	0	79284
22.JODHPUR	19590	139	11146	45337	1934	0	78146
23.KARAULI	293330	25	72	407232	0	0	700659
24.KOTA	4650524	6604	31623	1737	95680	4257413	9043581
25.NAGAUUR	2186	3590	22897	167367	0	0	196040
26.PALI	250340	5516	4071	2348	52292	0	314567
27.PRATAPGARH	221192	2951	0	0	68790	0	292933
28.RAJSAMAND	157332	0	0	0	353	0	157685
29.S.MADHOPUR	493313	1562	1474	199841	343	2393	698926
30.SIKAR	16058	438936	500	388901	1891	0	846286
31.SIROHI	0	0	0	136	0	0	136
32.TONK	439645	30122	61484	201254	73081	0	805586
33.UDAIPUR	494478	2930	31897	5864	516420	1457	1053046
RAJ. STATE	33956458	2495115	509705	5917112	3017210	9461995	55357595

TABLE - 20**MARKET ARRIVALS OF AGRICULTURAL PRODUCE (2021-22)**

(In Quintals)

DISTRICT	PULSES				
	GRAM	URAD	MOONG	MASOOR	MOTH
1	9	10	11	12	13
1.AJMER	307122	129813	478112	0	0
2.ALWAR	25597	0	293	0	0
3.BANSWARA	0	0	0	0	0
4.BARAN	642900	52675	2608	33	0
5.BARMER	890	0	2169	0	8496
6.BHARATPUR	1650	0	0	0	0
7.BHILWARA	14590	1725	60	1985	0
8.BIKANER	298718	0	109952	0	614309
9.BUNDI	125666	40542	517	13397	0
10.CHITTORGARH	23300	53	0	0	0
11.CHURU	20045	0	83539	0	30352
12.DAUSA	154415	74	173	0	3
13.DHOLPUR	0	0	0	0	0
14.DUNGARPUR	0	0	0	0	0
15.GANGANAGAR	282208	165	578038	0	153
16.HANUMANGARH	60291	0	222306	0	70891
17.JAIPUR	128022	3752	33654	100	23
18.JAISALMER	38091	0	1231	0	625
19.JALORE	0	0	979	0	0
20.JHALAWAR	173448	34132	607	102051	0
21.JHUNJHUNU	10376	0	4114	151	0
22.JODHPUR	120253	3	184733	264	13060
23.KARAULI	8441	0	0	0	0
24.KOTA	604536	83972	4636	3764	0
25.NAGAUR	74021	0	1317528	0	696
26.PALI	162413	6211	73106	0	0
27.PRATAPGARH	46896	0	0	66384	0
28.RAJSAMAND	3976	0	0	0	0
29.S.MADHOPUR	251175	24004	7	1783	0
30.SIKAR	25595	0	8701	0	69
31.SIROHI	0	0	0	0	0
32.TONK	250070	24044	65761	7897	249
33.UDAIPUR	16228	168	3607	0	0
RAJ. STATE	3870933	401333	3176431	197809	738926

TABLE - 20

MARKET ARRIVALS OF AGRICULTURAL PRODUCE (2021-22)

(In Quintals)

DISTRICT	PULSES				TOTAL
	ARHAR (TUR)	CHAULA	MATAR (PEA)	OTHER PULSES	
1	14	15	16	17	18
1.AJMER	0	2226	0	0	917273
2.ALWAR	1194	0	0	28756	55840
3.BANSWARA	0	0	0	0	0
4.BARAN	64	0	36	0	698316
5.BARMER	0	0	0	0	11555
6.BHARATPUR	0	0	0	0	1650
7.BHILWARA	0	0	0	0	18360
8.BIKANER	0	0	0	0	1022979
9.BUNDI	0	0	0	0	180122
10.CHITTORGARH	0	0	0	0	23353
11.CHURU	0	4383	0	0	138319
12.DAUSA	196	0	0	0	154861
13.DHOLPUR	0	0	0	0	0
14.DUNGARPUR	0	0	0	0	0
15.GANGANAGAR	0	0	0	0	860564
16.HANUMANGARH	0	0	0	0	353488
17.JAIPUR	354	11695	2125	236	179961
18.JAISALMER	0	0	0	0	39947
19.JALORE	0	0	0	0	979
20.JHALAWAR	0	0	0	0	310238
21.JHUNJHUNU	0	10291	0	0	24932
22.JODHPUR	0	50	0	25	318388
23.KARAULI	0	0	0	0	8441
24.KOTA	58	0	401	0	697367
25.NAGAUR	0	36082	0	0	1428327
26.PALI	0	450	0	0	242180
27.PRATAPGARH	11229	0	0	0	124509
28.RAJSAMAND	0	0	0	0	3976
29.S.MADHOPUR	38	0	0	0	277007
30.SIKAR	0	10690	0	0	45055
31.SIROHI	0	0	0	0	0
32.TONK	0	0	0	0	348021
33.UDAIPUR	0	219	0	182	20404
RAJ. STATE	13133	76086	2562	29199	8506412

TABLE - 20

MARKET ARRIVALS OF AGRICULTURAL PRODUCE (2021-22)

(In Quintals)

DISTRICT	OIL SEEDS					
	MUSTARD	SESAMUM	SOYABEAN	TARAMIRA	LINSEED	CASTOR SEED
1	19	20	21	22	23	24
1.AJMER	380930	6135	0	10875	0	4147
2.ALWAR	3159223	7532	0	0	0	0
3.BANSWARA	0	0	1473	0	0	0
4.BARAN	1938440	1736	1276145	130	975	0
5.BARMER	1757	642	0	2829	0	443
6.BHARATPUR	2287909	2613	0	0	0	278
7.BHILWARA	50735	0	303	0	0	8
8.BIKANER	620069	31448	0	13364	0	1047
9.BUNDI	437370	29	195169	151	0	0
10.CHITTORGARH	91890	0	114060	0	9	0
11.CHURU	44116	37021	0	23	0	0
12.DAUSA	1013153	42228	0	28268	180	0
13.DHOLPUR	60118	0	0	0	0	0
14.DUNGARPUR	0	0	2196	0	0	0
15.GANGANAGAR	3027926	417	0	3919	0	350
16.HANUMANGARH	810312	18162	0	313	0	17330
17.JAIPUR	362897	3897	215	19716	373	334
18.JAISALMER	0	2050	0	0	0	0
19.JALORE	2256	0	0	333	0	5199
20.JHALAWAR	935643	0	1448371	0	17906	0
21.JHUNJHUNU	60662	20	0	0	0	0
22.JODHPUR	42817	11866	120	17705	0	18611
23.KARAULI	329283	19214	0	154	0	68
24.KOTA	1659115	5638	992298	533	7022	28
25.NAGAUER	360739	30606	0	55417	0	0
26.PALI	32985	13745	0	53980	0	150677
27.PRATAPGARH	75197	200	307639	0	46345	0
28.RAJSAMAND	0	0	0	0	0	0
29.S.MADHOPUR	911279	53276	4192	287	25	0
30.SIKAR	161577	60	0	16286	0	0
31.SIROHI	0	0	0	0	0	0
32.TONK	2624591	8189	961	9617	0	57
33.UDAIPUR	11837	8	27942	56	0	472
RAJ. STATE	21494826	296732	4371084	233956	72835	199049

TABLE - 20**MARKET ARRIVALS OF AGRICULTURAL PRODUCE (2021-22)**

(In Quintals)

DISTRICT	OIL SEEDS				
	GROUND-NUT	SUNFLOWER	RAIDA	OTHER OILSEEDS	TOTAL
1	25	26	27	28	29
1.AJMER	55	0	62092	0	464234
2.ALWAR	837	0	0	0	3167592
3.BANSWARA	0	0	0	0	1473
4.BARAN	0	0	0	0	3217426
5.BARMER	14	0	1430	0	7115
6.BHARATPUR	0	0	0	0	2290800
7.BHILWARA	2148	0	0	0	53194
8.BIKANER	2797636	0	0	0	3463564
9.BUNDI	0	0	0	0	632719
10.CHITTORGARH	47047	0	0	0	253006
11.CHURU	813038	0	0	0	894198
12.DAUSA	102084	0	0	0	1185913
13.DHOLPUR	0	0	0	0	60118
14.DUNGARPUR	0	0	0	0	2196
15.GANGANAGAR	211	0	0	0	3032823
16.HANUMANGARH	38546	0	0	0	884663
17.JAIPUR	977178	0	300	69	1364979
18.JAISALMER	1322	0	7500	0	10872
19.JALORE	7024	0	18674	0	33486
20.JHALAWAR	0	0	0	0	2401920
21.JHUNJHUNU	10089	0	0	0	70771
22.JODHPUR	29393	0	136996	0	257508
23.KARALI	0	0	0	0	348719
24.KOTA	0	0	0	0	2664634
25.NAGPUR	8292	0	14533	0	469587
26.PALI	3469	0	310309	0	565165
27.PRATAPGARH	390	0	0	0	429771
28.RAJSAMAND	0	0	0	0	0
29.S.MADHOPUR	422	0	0	0	969481
30.SIKAR	412740	0	0	0	590663
31.SIROHI	0	0	0	0	0
32.TONK	138884	0	0	0	2782299
33.UDAIPUR	7077	0	0	0	47392
RAJ. STATE	5397896	0	551834	69	32618281

TABLE - 20

MARKET ARRIVALS OF AGRICULTURAL PRODUCE (2021-22)

(In Quintals)

DISTRICT	CONDIMENTS & SPICES							
	CORIAN- DER	CUMIN- SEED	METHI	AJWAIN	FENNEL SAUNF	RAI	RED- CHILLIES	TOTAL
1	30	31	32	33	34	35	36	37
1.AJMER	0	46962	1686	128	5655	0	97	54528
2.ALWAR	11	57	982	20	0	0	6485	7555
3.BANSWARA	0	0	0	0	0	0	0	0
4.BARAN	241440	0	10462	0	0	0	2309	254211
5.BARMER	328	24902	749	0	173	0	970	27122
6.BHARATPUR	0	0	0	0	864	0	0	864
7.BHILWARA	0	20	0	0	0	0	0	20
8.BIKANER	2085	25724	66045	0	92	0	5718	99664
9.BUNDI	2289	0	4209	0	0	0	0	6498
10.CHITTORGARH	10	0	12632	222	0	0	0	12864
11.CHURU	0	143	3710	0	0	0	0	3853
12.DAUSA	0	0	0	0	26185	0	0	26185
13.DHOLPUR	0	0	0	0	529	0	0	529
14.DUNGARPUR	0	0	0	0	0	0	0	0
15.GANGANAGAR	0	20	0	0	34	0	0	54
16.HANUMANGARH	0	0	0	0	0	0	0	0
17.JAIPUR	15151	897	5679	7921	230	0	189016	218894
18.JAISALMER	0	5920	0	0	0	0	0	5920
19.JALORE	0	6086	0	0	0	0	0	6086
20.JHALAWAR	75551	0	32099	0	0	0	0	107650
21.JHUNJHUNU	0	0	0	0	0	0	0	0
22.JODHPUR	11448	317546	17837	44	21563	0	77097	445535
23.KARAULI	0	0	0	0	0	0	0	0
24.KOTA	868538	0	51842	121	0	0	0	920501
25.NAGAU	15	263322	1075	0	48826	0	3802	317040
26.PALI	0	13036	7960	0	767	0	0	21763
27.PRATAPGARH	2280	0	19956	11565	0	0	0	33801
28.RAJSAMAND	0	0	0	0	0	0	0	0
29.S.MADHOPUR	18	0	1312	0	80	0	0	1410
30.SIKAR	0	0	184	0	0	0	0	184
31.SIROHI	0	0	0	0	0	0	15	15
32.TONK	104	222	0	48	30896	0	0	31270
33.UDAIPUR	354	462	91	985	217	227	10009	12345
RAJ. STATE	1219622	705319	238510	21054	136111	227	295518	2616361

TABLE - 20**MARKET ARRIVALS OF AGRICULTURAL PRODUCE (2021-22)**

(In Quintals)

DISTRICT	OTHER COMODITIES				
	GUWAR	KAPAS	WOOL	GUR	SUGAR
1	38	39	40	41	42
1.AJMER	68082	206019	23938	146	17422
2.ALWAR	19104	107955	0	3520	41404
3.BANSWARA	0	0	0	0	0
4.BARAN	157	0	0	563	345
5.BARMER	84616	0	1632	35439	66784
6.BHARATPUR	6091	9470	0	0	0
7.BHILWARA	62	13624	0	0	0
8.BIKANER	477443	0	220016	14896	10935
9.BUNDI	130	0	0	0	0
10.CHITTORGARH	34	10990	0	0	0
11.CHURU	25838	3214	0	402	11895
12.DAUSA	14759	0	219	0	1100
13.DHOLPUR	145	0	0	0	0
14.DUNGARPUR	0	0	0	0	1730
15.GANGANAGAR	306430	2958	0	1762	17162
16.HANUMANGARH	319230	16897	3728	60	50
17.JAIPUR	99810	0	0	104154	110639
18.JAISALMER	36511	0	0	0	0
19.JALORE	44	0	0	770	1419
20.JHALAWAR	118	0	0	0	150
21.JHUNJHUNU	4806	51787	0	0	0
22.JODHPUR	142121	608	1251	73386	269405
23.KARAULI	1265	0	0	0	0
24.KOTA	3771	0	0	0	0
25.NAGPUR	492421	42363	0	4432	15192
26.PALI	58936	0	0	1075	3524
27.PRATAPGARH	0	538	0	0	0
28.RAJSAMAND	0	0	0	0	0
29.S.MADHOPUR	2927	0	0	1815	13320
30.SIKAR	47606	0	968	10302	35188
31.SIROHI	0	0	0	0	360
32.TONK	5371	0	0	0	0
33.UDAIPUR	3060	0	0	93888	91906
RAJ. STATE	2220888	466423	251752	346610	709930

TABLE - 20

MARKET ARRIVALS OF AGRICULTURAL PRODUCE (2021-22)

(In Quintals)

DISTRICT	OTHER COMODITIES					
	KHAND	ISABGOL	NARMA	ONION	WOOD	DESI GHEE
1	43	44	45	46	47	48
1.AJMER	0	5971	0	147407	0	14156
2.ALWAR	0	0	410948	1001190	0	226
3.BANSWARA	0	0	0	0	0	107
4.BARAN	0	0	0	0	0	0
5.BARMER	20193	11431	0	53181	0	7214
6.BHARATPUR	0	0	9122	84498	0	27455
7.BHILWARA	0	0	0	75107	0	16022
8.BIKANER	0	158080	49201	285552	0	7444
9.BUNDI	0	0	0	0	0	0
10.CHITTORGARH	0	11148	22282	8475	0	6711
11.CHURU	0	9070	162	16042	0	46033
12.DAUSA	0	0	0	0	0	0
13.DHOLPUR	0	0	0	0	0	4427
14.DUNGARPUR	0	0	0	0	0	0
15.GANGANAGAR	0	24	2497877	186740	12122	11615
16.HANUMANGARH	0	0	2376862	18898	17023	7835
17.JAIPUR	886	0	0	1650733	0	138219
18.JAISALMER	0	42718	0	0	0	0
19.JALORE	0	19620	0	4099	0	2113
20.JHALAWAR	0	0	0	0	0	3
21.JHUNJHUNU	0	0	0	3832	0	0
22.JODHPUR	0	84571	67501	493025	0	26020
23.KARAULI	0	0	0	0	0	61
24.KOTA	0	2662	0	404019	0	3406
25.NAGAUUR	0	162477	0	43083	2	8
26.PALI	0	7725	56656	10618	0	8039
27.PRATAPGARH	0	0	0	77284	0	0
28.RAJSAMAND	0	0	0	0	0	0
29.S.MADHOPUR	0	0	0	1358	0	0
30.SIKAR	0	5247	0	584995	170	43763
31.SIROHI	0	214383	0	0	0	0
32.TONK	0	0	0	0	0	871
33.UDAIPUR	0	0	0	103270	0	55157
RAJ. STATE	21079	735127	5490611	5253406	29317	426905

TABLE - 20

MARKET ARRIVALS OF AGRICULTURAL PRODUCE (2021-22)

(In Quintals)

DISTRICT	OTHER COMODITIES						TOTAL
	POSTA	FRUIT & VEG.	MEHANDI (HEENA)	GARLIC	OTHERS	Any Other Specify (eg.58(1),58(4))	
1	49	50	51	52	53		54
1.AJMER	0	1107836	0	0	1082	0	1592059
2.ALWAR	0	843803	0	2472	72	0	2430694
3.BANSWARA	0	0	0	0	811	0	918
4.BARAN	0	0	0	1630380	0	0	1631445
5.BARMER	0	391646	0	173	29838	0	702147
6.BHARATPUR	0	563286	0	210	20821	166	721119
7.BHILWARA	925	0	0	12459	111151	0	229350
8.BIKANER	0	1350534	0	7998	0	0	2582099
9.BUNDI	0	0	0	0	0	0	130
10.CHITTORGARH	0	166131	0	35967	17984	0	279722
11.CHURU	0	136809	0	398	21220	0	271083
12.DAUSA	0	0	0	0	5358	0	21436
13.DHOLPUR	0	0	0	0	100	0	4672
14.DUNGARPUR	0	0	0	0	250	0	1980
15.GANGANAGAR	0	895259	0	15946	0	0	3947895
16.HANUMANGARH	0	57506	0	625	0	0	2818714
17.JAIPUR	1056	11158062	0	709	842	0	13265110
18.JAISALMER	0	0	0	0	0	0	79229
19.JALORE	0	44704	0	180	3946	0	76895
20.JHALAWAR	0	203715	986	136905	11844	0	353721
21.JHUNJHUNU	0	15644	0	75	12561	0	88705
22.JODHPUR	0	2469707	0	92317	0	0	3719912
23.KARALI	0	0	0	0	1620	0	2946
24.KOTA	0	3308186	186	1271584	409377	0	5403191
25.NAGPUR	0	395109	0	2313	54245	0	1211645
26.PALI	0	0	329728	1502	19757	0	497560
27.PRATAPGARH	0	0	0	144576	0	0	222398
28.RAJSAMAND	0	0	0	0	0	0	0
29.S.MADHOPUR	0	34445	0	393	0	0	54258
30.SIKAR	0	649843	0	1091	0	0	1379173
31.SIROHI	0	0	0	0	0	0	214743
32.TONK	0	0	0	0	0	0	6242
33.UDAIPUR	0	905551	0	7839	294702	0	1555373
RAJ. STATE	1981	24697776	330900	3366112	1017581	166	45366398



**YOJANA BHAWAN, C-SCHEME, TILAK
MARG, JAIPUR (RAJASTHAN) 302005**

**<https://www.statistics.rajasthan.gov.in>
Email ID-dir.des@rajasthan.gov.in**