



सत्यमेव जयते

GOVERNMENT OF RAJASTHAN

AGRICULTURAL STATISTICS OF RAJASTHAN 2023-24



**DIRECTORATE OF ECONOMICS & STATISTICS
RAJASTHAN, JAIPUR**



सत्यमेव जयते

Government of Rajasthan

Agricultural Statistics of Rajasthan

2023-24

**DIRECTORATE OF ECONOMICS & STATISTICS,
STATISTICS DEPARTMENT, RAJASTHAN, JAIPUR**



Director and Joint Secretary
Directorate of Economics & Statistics
Government of Rajasthan

PREFACE

"**Agricultural Statistics of Rajasthan, 2023-24**" is the series on agricultural statistics brought out annually by the Directorate of Economics & Statistics, Rajasthan. This publication contains district-wise data relating to classification of land use, source-wise net and gross irrigated area, crop wise irrigated and total area, production, number of wells/ tube wells/energized wells, average yield, farm harvest prices, consumption of fertilizers, distribution of seeds under high yielding variety programme, rainfall, cropping/irrigation intensity and crop-wise index of agricultural area, production and productivity etc.

It is hoped that the information contained in this publication will be useful for planners and other users for assessing the level of agricultural growth in the State.

(VINESH SINGHVI)

**OFFICERS / OFFICIALS ASSOCIATED
WITH THIS PUBLICATION**

- | | |
|------------------------------|---------------------------|
| 1. Shri Batti Lal Meena | Deputy Director |
| 2. Shri Mahesh Chandra Verma | Assistant Director |
| 3. Shri Gopal Lal Maurya | Statistical Officer |
| 4. Shri Ankit Kumar Yadav | Asst. Statistical Officer |
| 5. Smt. Archana Garg | Asst. Statistical Officer |

AGRICULTURAL STATISTICS OF RAJASTHAN, YEAR 2023-24

CONTENTS

S.No.	Particulars	Page No.
I.	Introduction and Overview	i-xxvi
II.	Statistical Tables:	
1	Agricultural indicators and position of principal crops	1-3
2	Total area and classification of area	4-6
3	Source wise gross irrigated area	7-9
4	Source wise net irrigated area	10-12
5	Sources of Irrigation	13-16
6	Crop-wise Irrigated area	17-36
7	Crop-wise total area	37-56
8	Crop-wise Production	57-67
9	Average Yield of Principal Crops	68-71
10	Rainfall	72-76
11	Consumption of Fertilizer	77-79
12	HYBRID/HYVP Seed Distribution	80
13	Farm Harvest Prices	81-84
14	Farm Harvest Prices from 2018-19 to 2022-23	85
15	Index of area, production and productivity	86-87
16	Index of Farm Harvest Prices from 2018 -19 to 2022-23	88
17	Index of net and gross area sown, net and gross irrigated area	89-90
18	Cropping , irrigation intensity and index of cropping, irrigation intensity	91-92
19	Crop-wise area, crop cutting experiments planned, average yield, production and sampling error	93-96
20	Market Arrivals of agricultural produce	97-105

INTRODUCTION & OVERVIEW

Rajasthan is a predominantly agrarian State. Water resources being scarce, agriculture is essentially rain-fed and continues to be susceptible to the vagaries of the monsoon. The geographical area of 342.24 lakh square kilometers makes this State the largest in the country.

The agricultural sector continues to play a dominant and vital role in the Indian economy. It contributes a sizeable share to the national product and absorbs a large portion of the economic activity pursued by the majority of the population. In the context of the primacy of agriculture, timely and reliable statistics on crop production are of vital importance and significance. Crop production has two major components viz. area sown and average yield rate.

The Directorate of Economics and Statistics (D.E.S) release estimates of area, production and yield in respect of principal crops of food grains, oilseeds, and other important crops. The estimates of area and yield rates assume prime importance in the entire gamut of agricultural statistics. Statistics of land use and area under crop are obtained as by-product of land revenue administration based on the land records of State.

The estimates of crop production are obtained by multiplying the area estimates with the corresponding yield estimates. The yield estimates of major crops are obtained from scientifically planned crop cutting experiments conducted under the programme of Digital General Crop Estimation Survey (DGCES). Under the DGCES, data on yield rates are collected through crop-cutting experiments using statistical techniques of random sampling.

LAND USE STATISTICS

Land Use Statistics provide valuable insights into the allocation and utilization of land across different regions. These statistics serve as key indicators for understanding land utilization, which is essential for effective planning and policy formulation. The statistics of land primarily reveals how land is utilized or allocated for various purposes in the State. It provides insights into different types and patterns of land uses such as area under agriculture and non-agricultural purposes, area under crops, area under irrigation and non-irrigation, cultivated and uncultivated land, forest cover, barren land, fallow land and other categories.

For example, tracking changes in irrigated versus non-irrigated areas helps assess the effectiveness of water resource management programs, while monitoring shifts in crop patterns can reveal the impact of agricultural policies or climate change. Similarly, understanding the expansion of non-agricultural land use supports infrastructure development and urban planning.

Land use statistics play a crucial role in analysing changes in land use and cropping patterns, assessing the impact of development programs, and promoting the efficient and sustainable use of one of our most valuable natural resources— “Land”. Additionally, these statistics are vital for informed decision-making in areas such as resource allocation, food security, land reforms and regulations, environmental management and infrastructure development. Consequently, land use data form an essential foundation for effective planning, management, policy formulation and the delivery of evidence-based policy advice.

Land Use Statistics are compiled as a part of the land records maintained by the revenue agency (Board of Revenue, Rajasthan). These statistics are collected through complete enumeration.

The land use pattern during 2022-23 and 2023-24 is presented in the following table:

LAND UTILISATION IN RAJASTHAN

CATEGORY		Area (In Hectare) 2022-23	Percent	Area (In Hectare) 2023-24	Percent
	REPORTING AREA (1 to 5)	34281877	100.00	34274373	100.00
1	FOREST	2773210	8.09	2785578	8.13
2	AREA NOT AVAILABLE FOR CULTIVATION (a + b)	4390239	12.81	4392588	12.81
	(a) LAND PUT TO NON - AGRICULTURAL USES	2028133	5.92	2033022	5.93
	(b) BARREN & UN-CULTURABLE LAND	2362106	6.89	2359566	6.88
3	OTHER UNCULTIVATED LAND EXCLUDING FALLOW LAND (a+ b + c)	5247077	15.31	5206942	15.19
	(a) PERMANENT PASTURES & OTHER GRAZING LANDS	1653959	4.82	1650443	4.82
	(b) LAND UNDER MISC. TREE CROPS & GROVES NOT INCLUDED IN NET AREA SOWN	32138	0.09	39180	0.11
	(c) CULTURABLE WASTE LAND	3560980	10.39	3517319	10.26
4	FALLOW LAND (a + b)	3448794	10.06	3691505	10.77
	(a) FALLOW LAND OTHER THAN CURRENT FALLOW	1946476	5.68	1961217	5.72
	(b) CURRENT FALLOWS	1502318	4.38	1730288	5.05
5	NET AREA SOWN (6-7)	18422557	53.74	18197760	53.10
6	GROSS CROPPED AREA	28171106	82.17	27695970	80.81
7	AREA SOWN MORE THAN ONCE	9748549	28.44	9498210	27.71
8	NET IRRIGATED AREA	9500268	27.71	9547292	27.86
9	GROSS IRRIGATED AREA	12582891	36.70	12959972	37.81

Distribution of Land Use

Reporting Area for Land Utilization:

The reporting area represents the geographical extent for which data on land use classification is available. Specifically, it is the area delineated by village records, as maintained by revenue officials. This area is then classified into nine distinct land use categories.

Forests:

Forests represent all actually forested areas including all land classified as forests under any legal enactment dealing with forests or administered as forests, whether state owned or private and whether wooded or maintained as potential forest land. The forest area of the State during 2023-24 is 27.86 lakh hectares accounting for 8.13 percent of the total reporting area of the State, against 27.73 lakh hectare in 2022-23, recording an increase of 0.47 percent.

Land put to Non-Agricultural Uses:

This category includes all land occupied by buildings, roads, pathways, social forests, bus stands and railways, as well as underwater areas such as rivers, canals, marshes, waterlogged areas and other non-agricultural land uses. The area under this category is 20.33 lakh hectares accounting for 5.93 percent of the total reporting area in the State during 2023-24 as against 20.28 lakh hectare in 2022-23, recording an increase of 0.25 percent.

Barren and Un-culturable Land:

This category covers all barren and un-culturable land, such as mountains, deserts and hills. Land that cannot be brought under cultivation except at a high cost is classified as uncultivable land. An area of 23.60 lakh hectares falls under Barren and Uncultivable Land, representing 6.88 percent of the state's total reporting area in 2023-24.

Permanent Pastures and other Grazing Land:

This category covers all grazing land, including permanent pastures and meadows. Village common grazing lands are also included. An area of 16.50 lakh hectares, representing 4.82 percent of the State's total reporting

area in 2023-24, is classified as permanent pastures and other grazing land.

Miscellaneous Tree Crops and Groves not including in the Net Area Sown:

This category includes all cultivable land not included in the net area sown but used for agricultural purposes. Land under casuarina trees, thatching grass, bamboo bushes and other groves for fuel etc., which are not included under orchards shall be included under this category. An area of 0.39 lakh hectares falls under this category, representing 0.11 percent of the State's total reporting area in 2023-24.

Culturable Waste land:

Culturable waste land include all lands available for cultivation whether not taken up for cultivation or taken up for once but not cultivated during the current year and last five years or more in succession for one reason or another. Such land is classified as culturable waste land. It formed 10.26 percent (35.17 lakh hectare) of the total reporting area in the State during 2023-24.

Fallow lands other than current fallow:

This category includes all lands, that were taken up for cultivation but are temporarily out of cultivation for a period of not less than a year and not more than five years. The extent under this category was 19.61 lakh hectares, which is 5.72 percent of the total reporting area in the State during 2023-24.

Current Fallow:

This class comprises of cropped areas, that are kept fallow during the current year. If any seeded area is not cropped in the current year, it may be treated as current fallow. The area under current fallow during 2023-24 was 17.30 lakh hectares as against 15.02 lakh hectares in 2022-23, showing an increase of 15.18 percent.

Gross Area Sown:

Gross area sown presents the total area cultivated under all food and non-food crops, including the area sown more than once during the agricultural year. The gross area sown or gross cropped area during 2023-24 is 276.96 lakh hectares as against 281.71 lakh hectares in 2022-23, recording a decrease of 1.69 percent.

Net Area Sown:

Net area sown represents the total area sown with crops and orchards, counting area sown more than once in the same year once only. The Net Area Sown during 2023-24 was 181.98 lakh hectares which represent 53.10 percent of total reporting area as against 184.23 lakh hectares in 2022-23 showing a decrease of 1.22 percent.

Area Sown More Than Once:

The area on which crops were cultivated more than once during the agricultural year 2023-24 was 94.98 lakh hectares or 27.71 percent of the total reporting area in the State.

Irrigation by Sources:

Irrigation is the artificial application of water to the soil for the growth of plants. Water is an important determinant factor for the production of crops in the agricultural sector. Intensive and extensive cultivation of land depend mainly on the availability of water. The main sources of irrigation in Rajasthan are canals, tanks, tube-wells and wells. The net area irrigated by all sources during 2023-24 was 95.47 lakh hectares as against 95.00 lakh hectares in 2022-23, showing an increase of 0.49 percent. The net irrigated area during 2023-24 constituted 52.46 percent of net area sown in the State. Bikaner District is at the top with 6.66 lakh hectare net irrigated area sown. However the highest percentage of the net area irrigated to the net area sown was recorded in Kota District with 99.11 percent whereas the lowest percentage was recorded in the Balotara

District with 8.02 percent. The following table shows the Net irrigated area of the year 2023-24 by various sources compared with year 2022-23.

NET IRRIGATED AREA (in hectare)

SOURCES	AREA 2022-23	PERCENTAGE	AREA 2023-24	PERCENTAGE
CANALS	2248790	23.67	2214502	23.19
TANKS	38698	0.41	51306	0.54
TUBE-WELLS	4824177	50.78	4967765	52.03
OPEN WELLS	2153903	22.67	2095314	21.95
OTHERS	234700	2.47	218405	2.29
NET IRRIGATED AREA	9500268	100.00	9547292	100.00
GROSS IRRIGATED AREA	12582891		12959972	

Wells, Tube-wells and Canals are the major sources of irrigation in State. The net area irrigated by open wells, tube-wells and canals together account for 92.78 lakh hectare (about 97.17 percent of the total net area irrigated) in 2023-24. Gross area irrigated includes the net area sown and the area irrigated more than once. Gross area irrigated by all sources during 2023-24 is 129.60 lakh hectares as against 125.83 lakh hectare during 2022-23 registering an increase of 3.77 lakh hectare.

AREA IRRIGATED UNDER DIFFERENT CROPS:

Out of total irrigated area, 28.67 percent under rape & mustard, 23.89 percent is under wheat and 7.53 percent under cotton. The share of principal crops of the gross irrigated area are shown in the State during 2022-23 and 2023-24 in the following table:

CROPWISE IRRIGATED AREA

CROPS	IRRIGATED AREA (in, 000 hectare)	% TO GROSS IRRIGATED AREA	IRRIGATED AREA (in, 000 hectare)	% TO GROSS IRRIGATED AREA
	2022-2023	2022-2023	2023-2024	2023-2024
(A) FOODGRAIN CROPS	4671.999	37.13	4734.941	36.53
I. CEREALS	3719.255	29.56	3822.748	29.49
(a) KHARIF CEREALS	385.285	3.06	443.620	3.42
1. RICE	181.063	1.44	224.865	1.74
2. JOWAR	0.602	0.00	2.572	0.02
3. BAJRA	186.358	1.48	184.764	1.43
4. MAIZE	16.822	0.13	31.407	0.24
5. SMALL MILLETS	0.440	0.00	0.012	0.00
(b) RABI CEREALS	3333.970	26.50	3379.128	26.07
1. WHEAT	3003.014	23.87	3095.955	23.89
2. BARLEY	328.656	2.61	280.154	2.16
3. SMALL MILLETS	2.300	0.02	3.019	0.02
II. PULSES	952.744	7.57	912.193	7.04
(a) KHARIF PULSES	197.231	1.57	192.383	1.48
1. TUR	0.020	0.00	0.039	0.00
2. OTHER KHARIF PULSES	197.211	1.57	192.344	1.48
(b) RABI PULSES	755.513	6.00	719.810	5.55
1. GRAM	718.336	5.71	679.801	5.25
2. OTHER RABI PULSES	37.177	0.30	40.009	0.31
(B) OILSEEDS	5035.603	40.02	4662.205	35.97
(a) KHARIF OILSEEDS	866.349	6.89	919.003	7.09
1. GROUNDNUT	683.322	5.43	748.355	5.77
2. SESAMUM	2.857	0.02	3.676	0.03
3. CASTORSEED	179.541	1.43	163.673	1.26
4. SOYABEAN	0.629	0.00	3.299	0.03
(b) RABI OILSEEDS	4169.254	33.13	3743.202	28.88
1. RAPE & MUSTARD	4137.403	32.88	3715.594	28.67
2. LINSEED	22.538	0.18	11.945	0.09
3. TARAMIRA	5.331	0.04	9.748	0.08

4. OTHERS	3.982	0.03	5.915	0.05
(C) FIBRES	793.831	6.31	975.799	7.53
1. COTTON	793.824	6.31	975.778	7.53
2. SANHEMP	0.002	0.00	0.021	0.00
3. OTHERS (INCLUDING MESTA)	0.005	0.00	0.000	0.00
(D) SUGARCANE	3.435	0.03	4.117	0.03
(E) CONDIMENTS & SPICES	926.810	7.37	1305.808	10.08
1. DRY CHILIES	6.263	0.05	5.323	0.04
2. GINGER	0.067	0.00	0.022	0.00
3. TURMERIC	0.285	0.00	0.049	0.00
4. CORIANDER	94.452	0.75	67.492	0.52
5. CUMINSEED	659.227	5.24	1011.955	7.81
6. AJWAIN	0.375	0.00	1.222	0.01
7. GARLIC	64.313	0.51	61.189	0.47
8. SAUNF (FENNEL)	28.082	0.22	71.840	0.55
9. METHI	68.627	0.55	77.820	0.60
10. OTHER	5.119	0.04	8.896	0.07
(F) FRUITS	54.971	0.44	56.404	0.44
(G) VEGETABLES	146.610	1.17	123.612	0.95
1. POTATO	10.138	0.08	8.639	0.07
2. ONION	76.930	0.61	62.089	0.48
3. SWEET POTATO	0.353	0.00	0.219	0.00
4. OTHERS	59.189	0.47	52.665	0.41
(H) DRUG & NARCOTICS	469.209	3.73	638.692	4.93
1. TOBACCO	0.257	0.00	0.212	0.00
2. OTHERS	468.952	3.73	638.480	4.93
(I) FODDER CROPS	474.848	3.77	453.210	3.50
1. GUARSEED	356.002	2.83	349.196	2.69
2. OTHER	118.846	0.94	104.014	0.80
(J) OTHER CROPS	5.575	0.03	5.184	0.04
TOTAL CROPPED AREA	12582.891	100.00	12959.972	100.00

Percentage of irrigated area under different crops in 2023-24

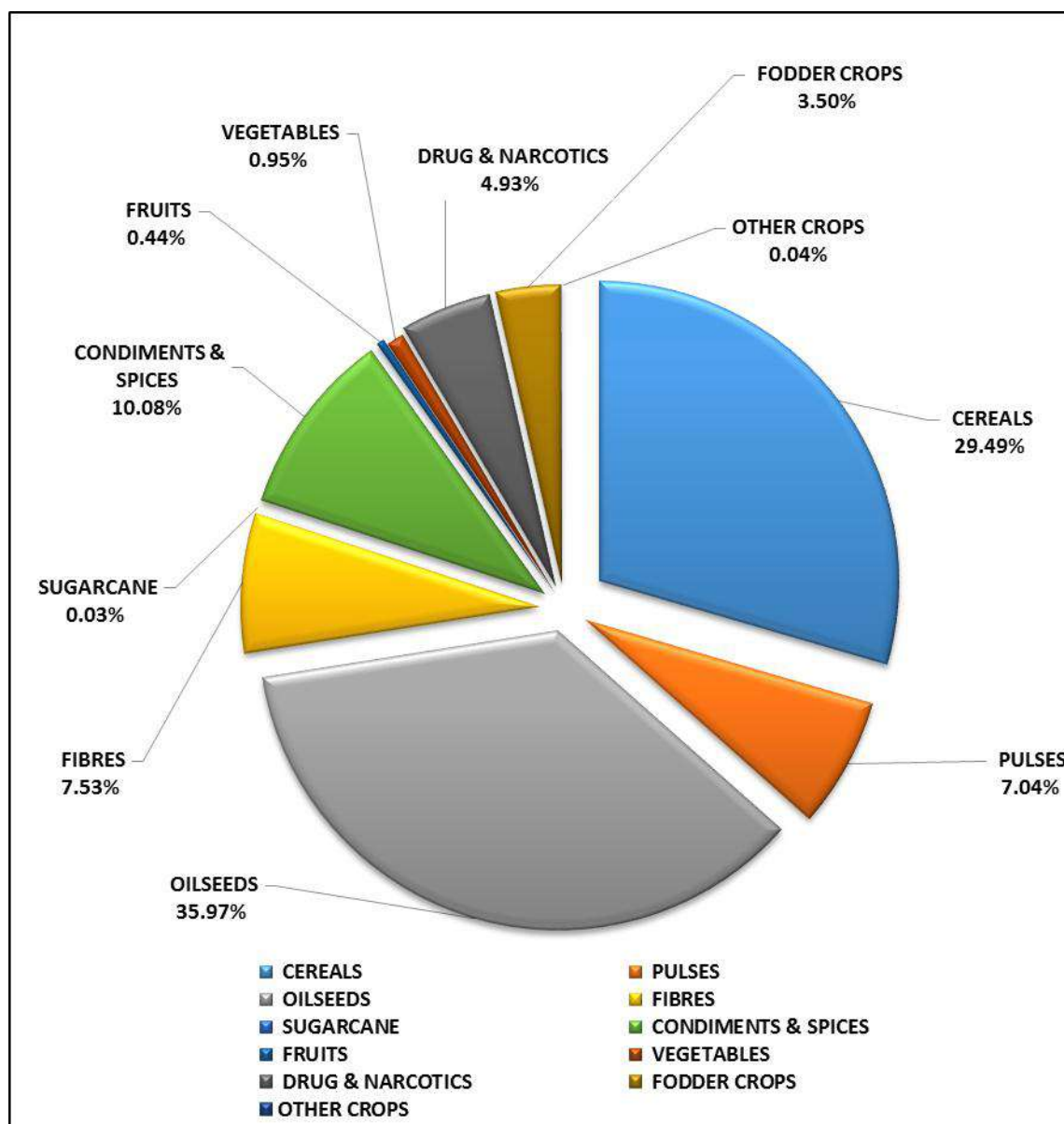

CROPPING PATTERN:

Cropping pattern refers to the proportionate area under different crops during an agricultural year. Cereals and pulses constitute food grain crops. In Rajasthan, bajra in kharif and wheat in rabi season are the major food grain crops. Non-food crops constitute oilseed, fibers, tobacco, dyes, fodder crops. The gross cropped area under all crops decreased to 276.96 lakh hectares during 2023-24 from 281.71 lakh hectares in 2022-23, showing a decrease of 1.69 percent. The following table shows the cropping pattern in

the State during 2022-23 and 2023-24 besides indicating relative share of area under principal crops to total cropped area.

CROP-WISE GROSS AREA

CROPS	GROSS AREA (in, 000 hectare)	% TO GROSS AREA	GROSS AREA (in, 000 hectare)	% TO GROSS AREA
	2022-2023	2022-2023	2023-2024	2023-2024
(A) FOODGRAIN CROPS	15292.930	54.29	14802.470	53.45
I. CEREALS	9746.144	34.60	9338.764	33.72
(a) KHARIF CEREALS	6403.756	22.73	5946.768	21.47
1. RICE	234.313	0.83	267.801	0.97
2. JOWAR	637.290	2.26	509.389	1.84
3. BAJRA	4571.013	16.23	4287.520	15.48
4. MAIZE	956.861	3.40	880.914	3.18
5. SMALL MILLETS	4.279	0.02	1.144	0.00
(b) RABI CEREALS	3342.388	11.86	3391.996	12.25
1. WHEAT	3009.334	10.68	3106.311	11.22
2. BARLEY	330.754	1.17	282.666	1.02
3. SMALL MILLETS	2.300	0.01	3.019	0.01
II. PULSES	5546.786	19.69	5463.706	19.73
(a) KHARIF PULSES	3571.071	12.68	3646.881	13.17
1. TUR	6.332	0.02	4.542	0.02
2. OTHER KHARIF PULSES	3564.739	12.65	3642.339	13.15
(b) RABI PULSES	1975.715	7.01	1816.825	6.56
1. GRAM	1937.321	6.88	1775.367	6.41
2. OTHER RABI PULSES	38.394	0.14	41.458	0.15
(B) OILSEEDS	7137.851	25.34	6645.706	24.00
(a) KHARIF OILSEEDS	2431.218	8.63	2451.970	8.85
1. GROUNDNUT	804.749	2.86	890.660	3.22
2. SESAMUM	216.244	0.77	212.148	0.77
3. CASTORSEED	230.722	0.82	222.676	0.80
4. SOYABEAN	1179.503	4.19	1126.486	4.07
(b) RABI OILSEEDS	4706.633	16.71	4193.736	15.14
1. RAPE & MUSTARD	4552.155	16.16	4001.153	14.45

2. LINSEED	22.550	0.08	12.045	0.04
3. TARAMIRA	127.573	0.45	173.885	0.63
4. OTHERS	4.355	0.02	6.653	0.02
(C) FIBRES	826.939	2.94	1003.880	3.62
1. COTTON	814.614	2.89	1003.790	3.62
2. SANHEMP	0.315	0.00	0.090	0.00
3. OTHERS (INCLUDING MESTA)	12.010	0.04	0.000	0.00
(D)SUGARCANE	3.527	0.01	4.177	0.02
(E) CONDIMENTS & SPICES	933.879	3.32	1311.532	4.74
1. DRY CHILIES	6.779	0.02	5.934	0.02
2. GINGER	0.070	0.00	0.023	0.00
3. TURMERIC	0.291	0.00	0.055	0.00
4. CORIANDER	94.515	0.34	67.592	0.24
5. CUMINSEED	659.386	2.34	1012.998	3.66
6. AJWAIN	3.389	0.01	1.453	0.01
7. GARLIC	64.314	0.23	61.190	0.22
8. SAUNF (FENNEL)	28.103	0.10	71.948	0.26
9. METHI	68.652	0.24	77.971	0.28
10. OTHERS	8.380	0.03	12.368	0.04
(F) FRUITS	55.814	0.20	56.937	0.21
(G) VEGETABLES	149.747	0.53	124.599	0.45
1. POTATO	10.150	0.04	8.639	0.03
2. ONION	77.232	0.27	62.319	0.23
3. SWEET POTATO	0.362	0.00	0.219	0.00
4. OTHERS	62.003	0.22	53.422	0.19
(H) DRUG & NARCOTICS	471.130	1.67	640.497	2.31
1. TOBACCO	0.264	0.00	0.221	0.00
2. OTHERS	470.866	1.67	640.276	2.31
(I) FODDER CROPS	3253.334	11.55	3055.108	11.03
1. GUARSEED	2989.886	10.61	2882.227	10.41
2. OTHERS	263.448	0.94	172.881	0.62
(J) OTHER CROPS	45.955	0.15	51.064	0.17
TOTAL CROPPED AREA	28171.106	100.00	27695.970	100.00

Percentage of gross area under different crops in 2023-24

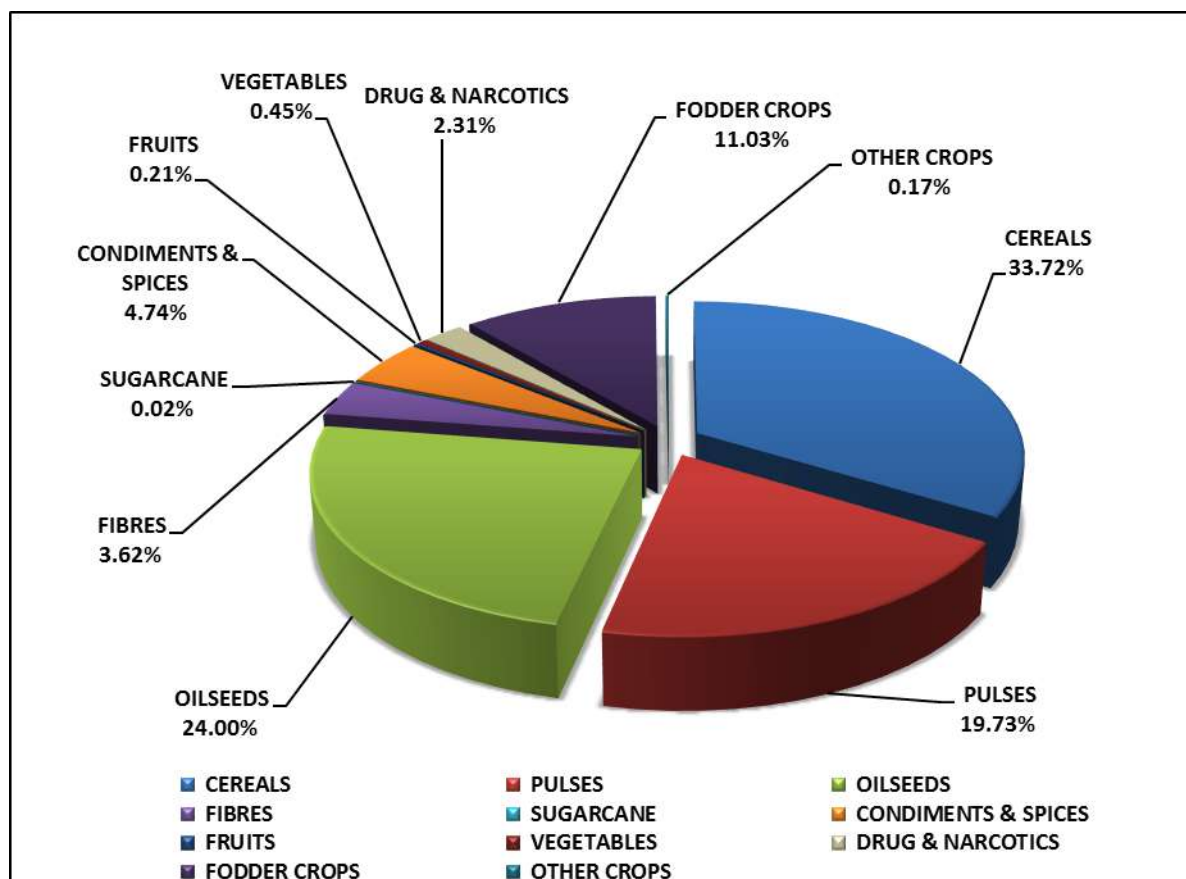

TREND OF GROSS AREA SOWN OVER 5 YEARS

(in hectares)

	2019-20	2020-21	2021-22	2022-23	2023-24
GROSS AREA SOWN	27515432	26099974	27441850	28171106	27695970
NET AREA SOWN	18031771	17947524	18129598	18422557	18197760

The gross area sown has been fluctuating from year to year depending on the monsoon conditions. Similarly, the net area sown also fluctuating from year to year according to the behavior of the monsoon, as shown in following chart.

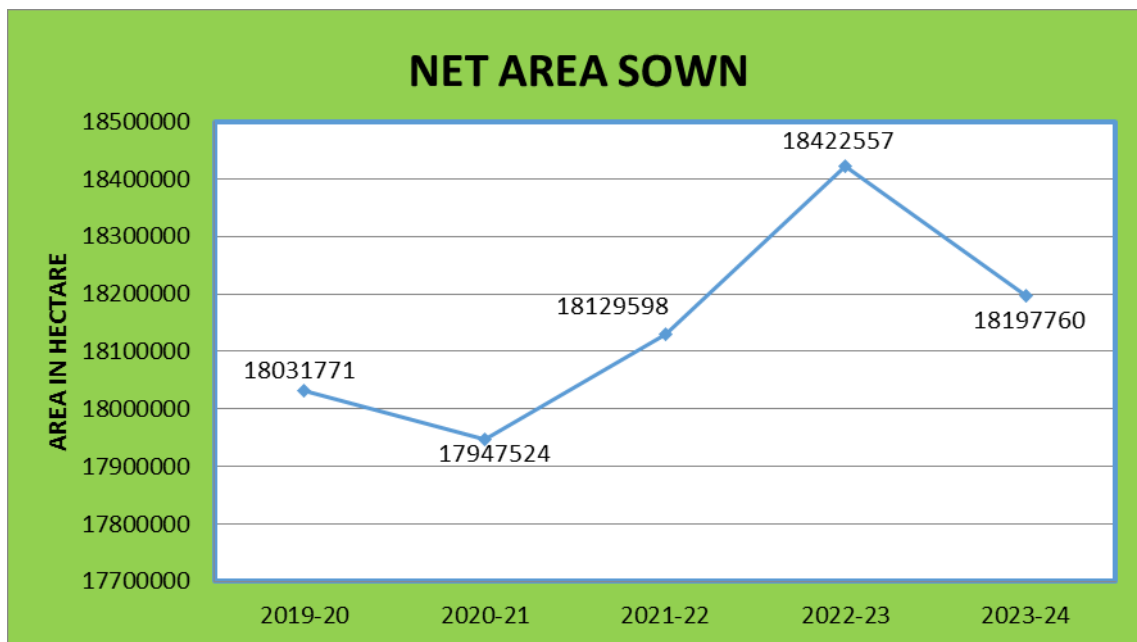
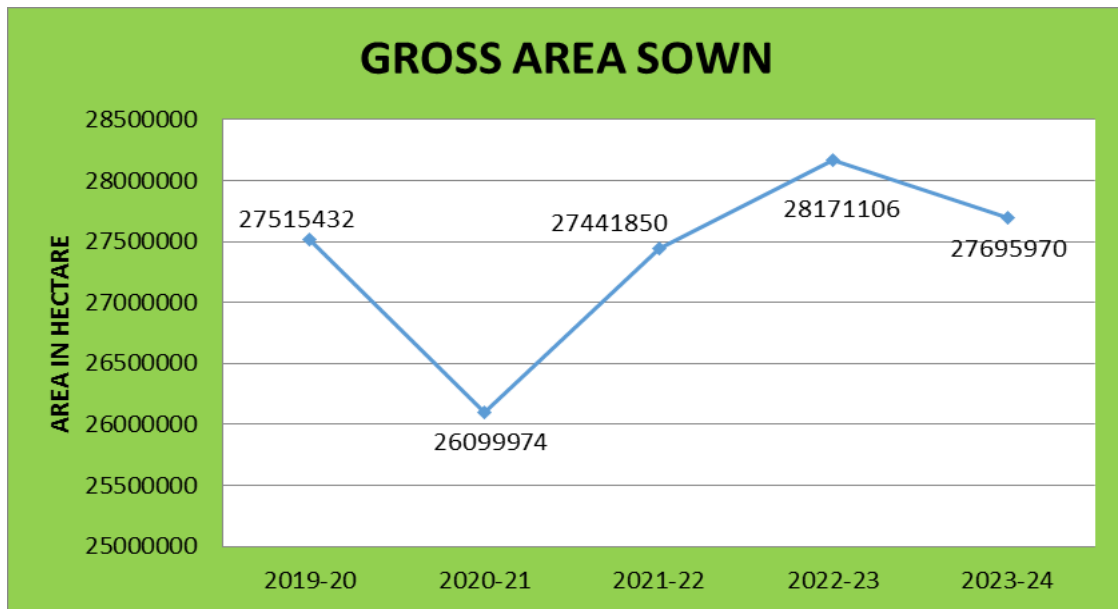

AREA, PRODUCTION AND PRODUCTIVITY:

Factors such as monsoon behavior, rainfall, irrigation, fertility of land, application of fertilizers, climate conditions play an important role in State. Out of 276.96 lakh hectare of total cropped area during 2023-24, 148.02 lakh hectare or 53.45 percent was accounted for food grain crops viz., Rice, Jowar, Bajra, Maize, Wheat, Barley, Small Millets, Tur, Gram and other

pulses. The area under cereals is 93.39 lakh hectares and for pulses, it is 54.64 lakh hectares. The crop- wise production is given during the year 2022-23 and 2023-24 in the table below:

CROPS	PRODUCTION	PRODUCTION
	(in, 000 M.T.)	(in, 000 M.T.)
	2022-23	2023-24
(A) FOODGRAIN CROPS	25279.981	24092.905
I. CEREALS	21637.358	20763.536
(a) KHARIF CEREALS	9187.704	7706.655
1. RICE	577.457	746.122
2. JOWAR	567.444	451.408
3. BAJRA	5918.718	4406.656
4. MAIZE	2122.619	2101.878
5. SMALL MILLETS	1.466	0.591
(b) RABI CEREALS	12449.654	13056.881
1. WHEAT	11321.021	12016.924
2. BARLEY	1125.615	1035.994
3. SMALL MILLETS	3.018	3.963
II. PULSES	3642.623	3329.369
(a) KHARIF PULSES	1772.104	1340.067
1. TUR	5.685	4.304
2. OTHER KHARIF PULSES	1766.419	1335.763
(b) RABI PULSES	1870.519	1989.302
1. GRAM	1808.707	1919.040
2. OTHER RABI PULSES	61.812	70.262
(B) OILSEEDS	10341.419	10126.681
(a) KHARIF OILSEEDS	3566.686	3728.942
1. GROUNDNUT	1934.188	2034.852
2. SESAMUM	78.567	71.390
3. CASTORSEED	346.853	324.861
4. SOYABEAN	1207.078	1297.839
(b) RABI OILSEEDS	6774.733	6397.739
1. RAPE & MUSTARD	6684.158	6293.631
2. LINSEED	24.172	13.791
3. TARAMIRA	66.403	90.317

4. OTHER	0.000	0.000
(C) FIBRES	472.161	445.606
1. COTTON (LINT)	471.970	445.553
2. SANHEMP	0.191	0.053
3. MESTA	0.000	0.000
(D) SUGARCANE	314.986	364.046
(E) CONDIMENTS & SPICES	947.158	1289.086
1. DRY CHILIES	12.267	13.035
2. GINGER	0.096	0.034
3. TURMERIC	2.104	0.274
4. CORIANDER	129.378	96.918
5. CUMINSEED	300.379	625.620
6. AJWAIN	2.380	1.105
7. GARLIC	397.825	373.245
8. SAUNF (FENNEL)	29.308	76.748
9. METHI	73.421	102.107
10. OTHER	0.000	0.000
(F) FRUITS (PAPAYA)	5.382	8.286
(G) VEGETABLES	1050.893	1175.104
1. POTATO	197.380	179.827
2. ONION	845.937	992.782
3. SWEET POTATO	7.375	2.356
4. SINGHADA	0.201	0.139
(H) DRUG & NARCOTICS	177.024	336.480
1. TOBACCO	0.314	0.305
2. OTHERS	176.710	336.175
(I) FODDER CROPS	1614.981	1479.931
1. GUARSEED	1614.981	1479.931
(J) OTHERS (MEHANDI)	28.374	27.210

During the year 2023-24 the production of food grain was 240.93 lakh M.T. as against 252.80 lakh M.T. in 2022-23. Wheat (49.88 percent) and Bajra (18.29 percent) are major component of the total food grain production in the State (as shown in the chart below).

COMPONENTS OF FOODGRAINS IN 2023-24

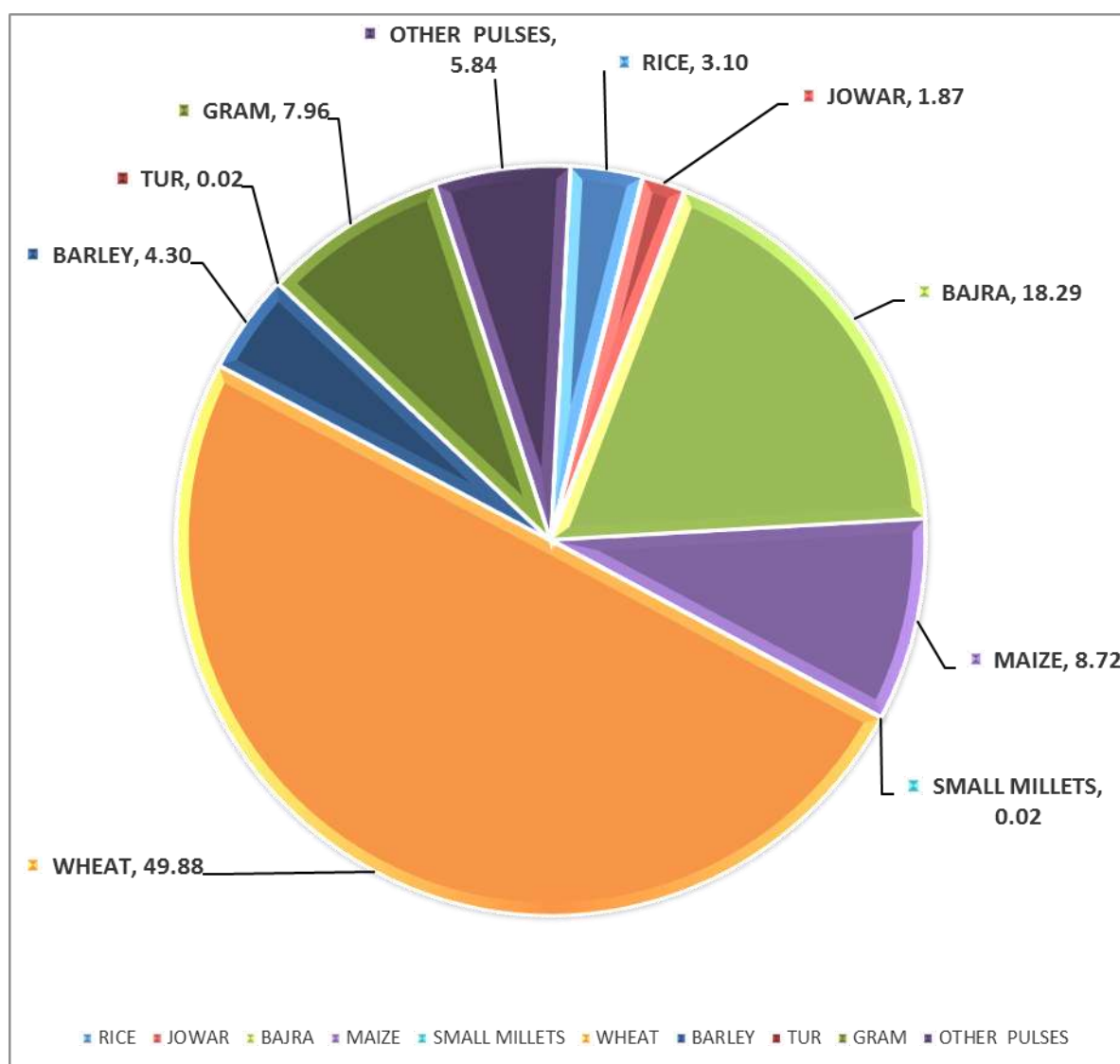

Area statistics are collected on complete enumeration basis. The second most important component of production statistics is yield rate. The yield estimates of major crops are obtained through analysis of scientifically designed crop cutting experiments (CCE).

During 2023-24, 134404 such experiments were planned. At present more than 90% of the production of food grain is estimated on the basis of yield rates obtained from the CCE'S.

The primary objective of CCE's is to obtain fairly reliable estimates of average yield of principal food & non food crops for each district which are important from the point of view of crop production. The estimates of yield

rates thus arrived at are generally adopted from the purposes of planning, policy formulation and implementation. The CCE's consist of identification and marking of experimental plots of a specified size and shape in the selected field on the principle of random sampling, threshing the produce & recording of the harvested produce for determining the percentage recovery of dry grains or the marketable form of the produce.

Crop wise details of experiments planned, experiments analyzed and yield rate under CCE's during 2023-24 are given in following table.

SEASON/CROP	No. of experiments planned	No. of experiments Analyzed	Yield Rate In Kg./Hectare
KHARIF (Under PMFBY)			
RICE	3872	3420	2786
JOWAR	10504	9371	886
BAJRA	26284	25806	1030
MAIZE	11248	11201	2386
COTTON (LINT)	9484	8967	444
SUGARCANE	450	392	87155
GROUNDNUT	8924	7037	2285
SESAMUM	6340	5874	337
SOYABEAN	7496	7381	1152
MOONG	16192	15036	344
MOTH	5556	4297	377
URAD	6056	5806	505
CHAULA	1584	1512	456
GWAR	15584	15236	513
RABI (Under DGCES)			
WHEAT	1000	876	3869
BARLEY	700	618	3665
GRAM	1180	953	1081
RAPE & MUSTARD	800	721	1573

CORIANDER	200	190	1434
CUMINSEED	150	111	618
TARAMIRA	200	124	519
MASOOR	200	187	1254
METHI	200	138	1310
ISABGOL	200	86	531
TOTAL EXPERIMENTS	134404	125340	

Agriculture Index:

The Agriculture index of farm harvest price, area, production, productivity, net area sown, gross area sown, cropping intensity and irrigation intensity are given in table 15 to 18 .These indices are based on Triennium ending 2007-08=100. In all 38 crops are covered for this purpose which are divided into two main groups which in turn are sub-grouped. Approximately 98 percent area of the total area is covered by these crops.

Index of Agricultural Area:

The index number of area under different crop groups of last five years is given in the table below:

INDEX OF AGRICULTURAL AREA

(BASE YEAR 2007-08=100)

CROPS	2019-20	2020-21	2021-22	2022-23	2023-24
FOODGRAIN CROPS	141.99	132.71	127.42	128.18	127.02
CEREALS	126.53	120.46	108.32	116.83	116.89
PULSES	199.99	178.64	199.07	170.75	165.00
NON FOOD GRAIN CROPS	136.69	137.85	157.67	166.07	167.45
TOTAL OILSEEDS	122.04	121.03	153.30	163.30	154.13
FIBRES	191.67	203.60	190.50	205.31	252.98
CONDIMENTS & SPICES	228.94	244.89	217.95	207.14	255.31
FRUIT & VEGETABLES	135.30	157.39	218.48	171.82	140.00
SUGARCANE	45.85	51.10	43.59	36.21	42.89
ISABGOL	265.99	303.36	288.56	369.09	504.16
GUARSEED	104.43	91.47	87.97	109.89	105.93
ALL CROPS	139.35	135.27	142.50	147.07	147.18

The index number of area under all crops has increased from 147.07 in 2022-23 to 147.18 in 2023-24. The increase was observed in the index of area under cereals, non-food grains crops, fibres, condiments & spices, sugarcane and isabgol over the last year, whereas the index of area under food grains crops, pulses, total oil seeds, fruits & vegetables and guarseed decrease over the previous year.

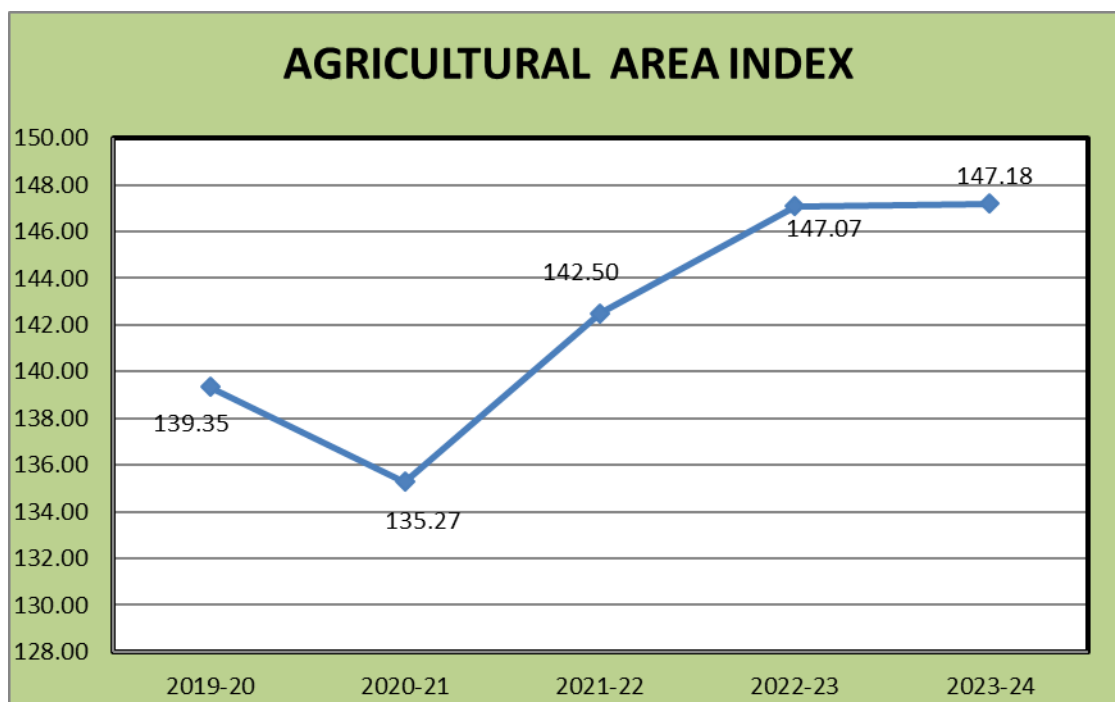

Index of Agricultural Production:

The index numbers of production under different crop groups of last five years are given in below table:

INDEX OF AGRICULTURAL PRODUCTION

(BASE YEAR 2007-08=100)

CROPS	2019-20	2020-21	2021-22	2022-23	2023-24
FOODGRAIN CROPS	215.78	212.64	187.77	195.27	187.70
CEREALS	180.30	186.66	154.41	171.88	169.27
PULSES	348.87	310.06	312.90	282.96	256.82
NON FOOD GRAIN CROPS	189.24	203.03	215.45	224.07	242.28
TOTAL OILSEEDS	152.08	167.41	206.22	208.76	203.67
FIBRES	335.93	386.45	299.09	334.56	315.83
CONDIMENTS & SPICES	371.91	378.08	289.51	295.94	470.42
FRUIT & VEGETABLES	243.41	281.06	323.32	216.06	238.13
SUGARCANE	57.38	69.25	56.63	55.40	64.03
ISABGOL	432.11	536.40	515.67	447.46	851.26
GUARSEED	154.47	136.92	120.64	194.16	177.92
ALL CROPS	202.56	207.85	201.57	209.63	214.92

The index number of production under all crops has increased from 209.63 in 2022-23 to 214.92 in 2023-24. The increase was observed in the index of production under non foodgrain crops, condiments & spices, fruits & vegetables, sugarcane and isabgol over the last year, whereas under the index of production foodgrain crops, cereals, pulses, Total oilseed, fibres and guarseed has decreased over the previous year.

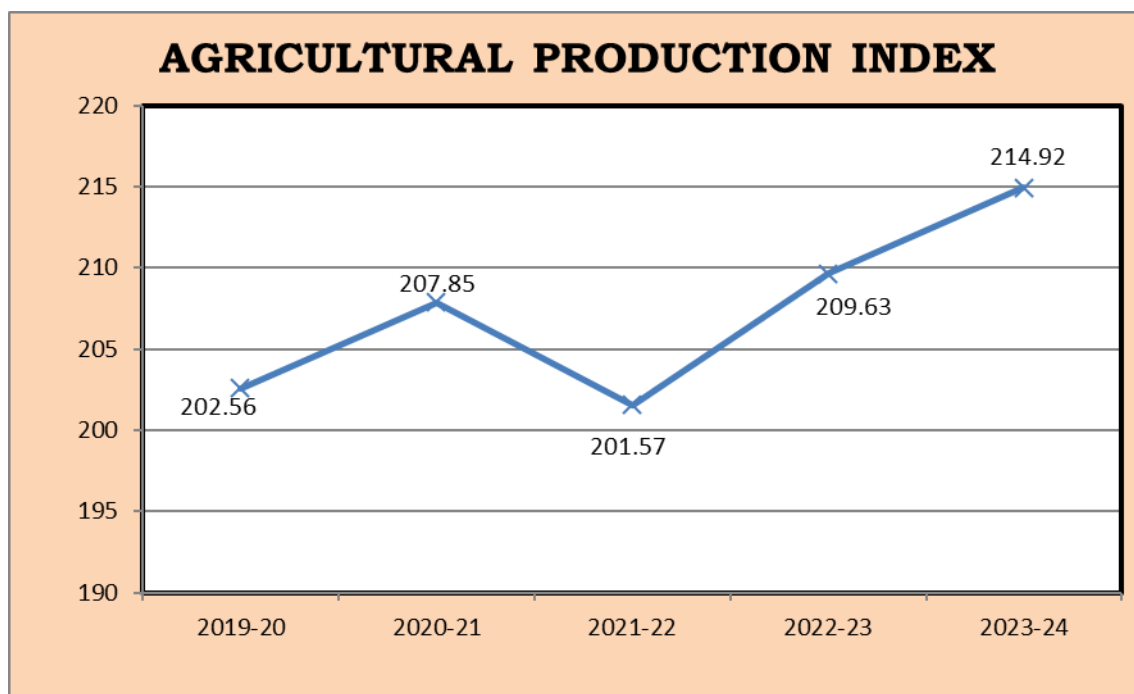

Index of Agricultural Productivity:

The index number of productivity under different crop groups of last five years is given in the table below:

INDEX OF AGRICULTURAL PRODUCTIVITY

(BASE YEAR 2007-08=100)

CROPS	2019-20	2020-21	2021-22	2022-23	2023-24
FOODGRAIN CROPS	151.97	160.23	147.36	152.34	147.66
CEREALS	142.49	154.96	142.55	147.13	144.81
PULSES	174.45	173.56	157.18	165.72	155.20
NON FOOD GRAIN CROPS	138.44	147.28	136.65	134.92	144.69
TOTAL OILSEEDS	124.62	138.33	134.53	127.84	132.15
FIBRES	175.27	189.81	157.00	162.96	124.84
CONDIMENTS & SPICES	162.45	154.39	132.83	142.87	184.26
FRUIT & VEGETABLES	179.90	178.57	147.98	125.75	170.09
SUGARCANE	125.15	135.53	129.91	152.99	149.31
ISABGOL	162.45	176.82	178.70	121.23	168.85
GUARSEED	147.91	149.69	137.13	176.68	167.95
ALL CROPS	145.36	153.65	141.45	142.53	145.97

The index number of productivity under all crops has increased from 142.53 in 2022-23 to 145.97 in 2023-24. The increase was observed in the index of productivity under non foodgrain crops, total oil seeds, condiments & spices, fruits & vegetables and isabgol over the last year, whereas decreased was observed in the index of productivity under foodgrain crops, cereals, pulses, fibers, sugarcane and guarseed over the last year.

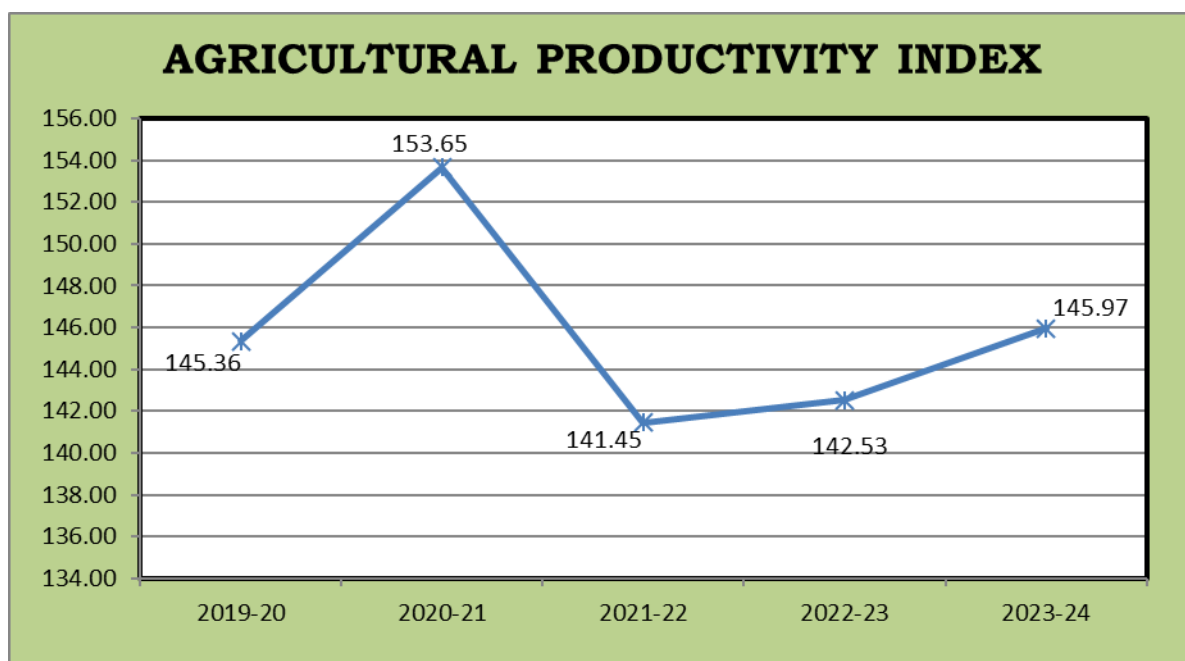

Index of Net Area Sown:

The index of Net Area Sown was 107.69 during 2023-24 as against 109.02 in 2022-23 showing a decrease of 1.22 percent.

Index of Gross Area Sown:

The index of Gross Area Sown was 126.97 during 2023-24 as against 129.14 in 2022-23 showing a decrease of 1.68 percent.

Index of Net Irrigated Area:

The index of Net Irrigated Area was 148.91 during 2023-24 as against 148.18 in 2022-23 showing an increase of 0.49 percent.

Index of Gross Irrigated Area:

The index of Gross Irrigated Area was 162.92 during 2023-24 as against 158.18 in 2022-23 showing an increase of 3.00 percent.

Cropping Intensity:

Cropping intensity is one of the indices for assessing the efficiency of the agriculture sector. The cropping intensity is the ratio of gross area sown to net area sown. It was 152.19 in 2023-24 compared to 152.92 in 2022-23 showing a decrease of 0.48 percent.

Index of Cropping Intensity:

The Index of Cropping Intensity has decreased to 117.90 in 2023-24 from 118.46 in 2022-23 showing a decrease of 0.47 percent.

Irrigation Intensity:

The irrigation intensity is the ratio of gross irrigated area to net irrigated area. It was 135.75 in 2023-24 compared to 132.42 in 2022-23 showing an increase of 2.51 percent.

Index of Irrigation Intensity:

The Index of irrigation intensity has increased to 109.40 in 2023-24 from 106.75 in 2022-23 showing an increase of 2.48 percent.

Farm Harvest Prices:

Table-14 shows the farm harvest price situation from 2019-20 to 2023-24. During the reporting period, the price hike can be visualized for all the crops, affected by various factors. In the last two years of the reporting period i.e. 2022-23 & 2023-24, Farm harvest Prices of Rice, Jowar, Bajra, Maize, Red chillies, Sesamum, Tur, Groundnut, Wheat, Gram, Gur and Tobacco increased while the farm harvest prices of Barley, Cotton, Rape & Mustard, Ginger, Linseed and Castorseed decreased.

Index of Farm Harvest Price:

As reported in Table -16, the index of Farm Harvest Price during the period 2019-20 to 2023-24 (base years 2007-08 = 100) for all the crops increased from 218.94 in 2019-20 to 279.05 in 2023-24 showing a 27.45 percent. For Food Grain Crops, the index increased from 220.41 in 2019-20 to 278.88 in 2023-24 showing a 26.93 percent and for Non-Food Grain Crops increased from 216.90 in 2019-20 to 279.16 in 2023-24 showing a 28.70 percent.

INDEX OF FARM HARVEST PRICE

(BASE YEAR 2007-08 =100)

Year	2019-20	2020-21	2021-22	2022-23	2023-24
F.H.P.INDEX	218.94	238.69	271.47	266.48	279.05

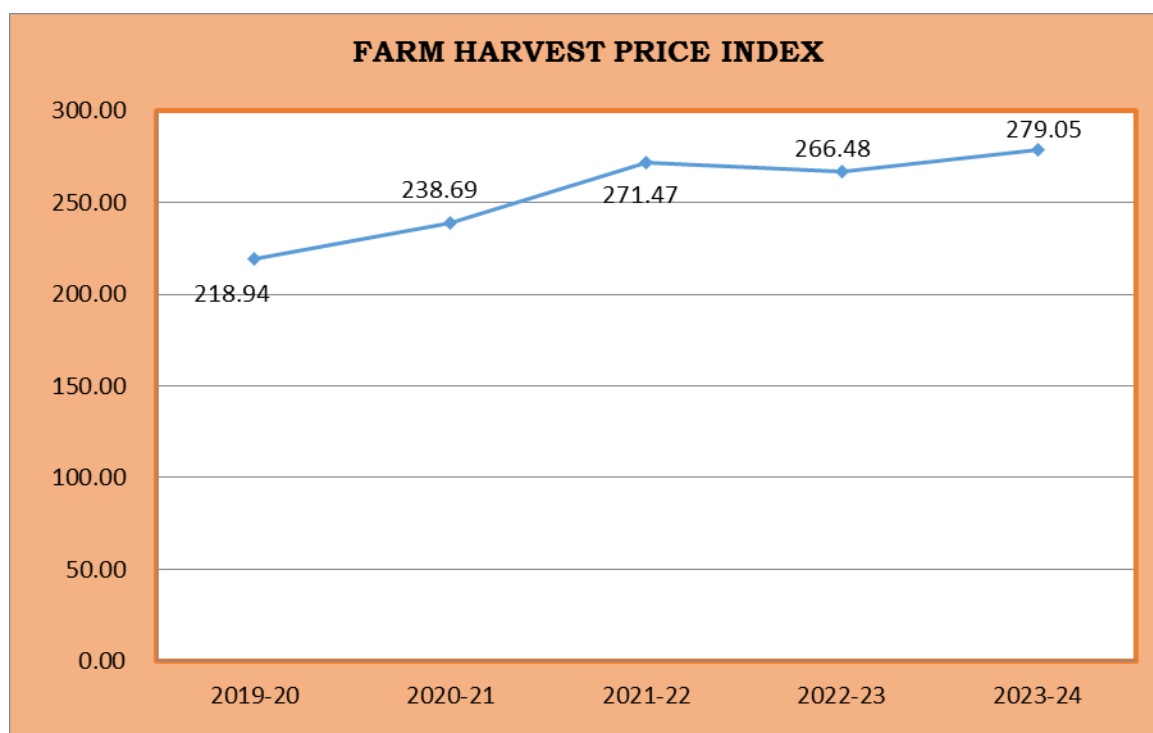

Rainfall:

Rainfall is one of the dominant factors responsible for crop Production. The prime source of water in the State is confined only to 3 to 4 months under south-west monsoon. The behavior of monsoon in Rajasthan is usually erratic and uncertain. Its erratic behavior has been presented in the chart as below. The weather and rainfall can be set in motion favorable or unfavorable factors which considerably influence the harvest from the fields. During the year 2023–24, an average rainfall of 662.8 mm was recorded against the normal rainfall of 575.1 mm, showing an increase of 15.25%. The rainfall trend over the last five years is presented in the table and chart below:-

	2019-20	2020-21	2021-22	2022-23	2023-24
NORMAL (IN M.M.)	575.1	575.1	575.1	575.1	575.1
AV. RAIN FALL (IN M.M.)	820.3	580.4	715.1	715.5	662.8
% VARIATION OVER NORMAL	42.64	0.92	24.34	24.41	15.25

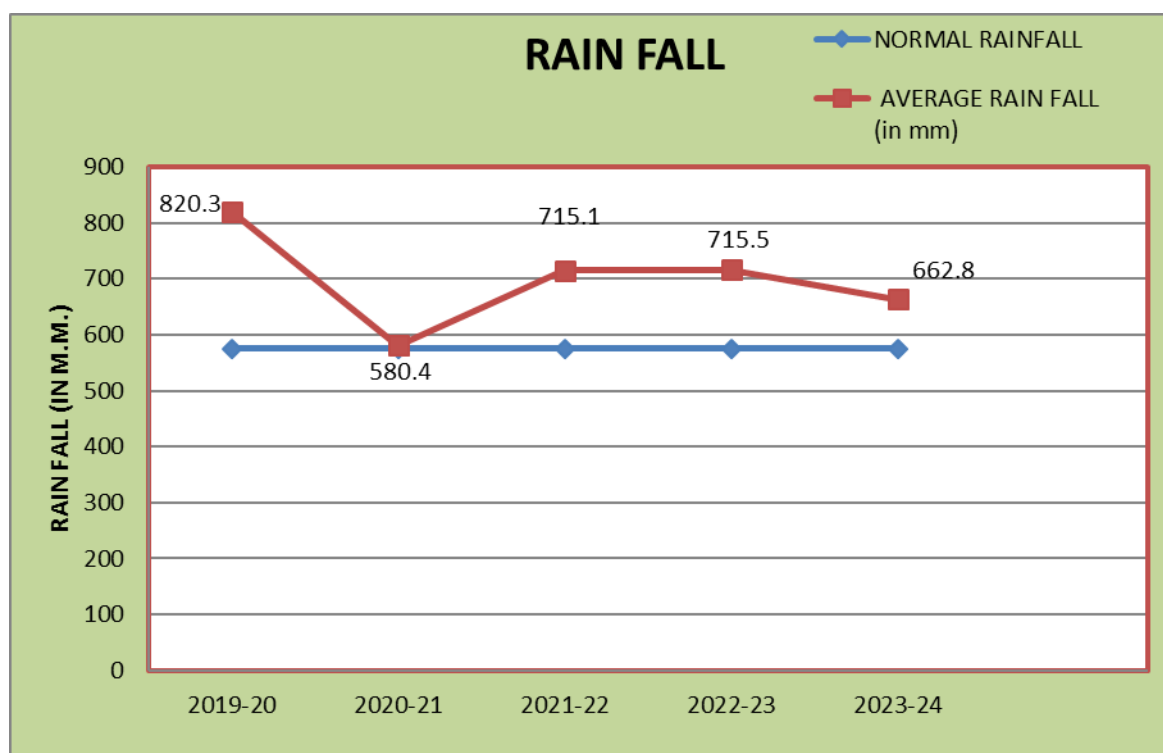

STATISTICAL TABLES

TABLE: 1

**AGRICULTURAL INDICATORS AND POSITION OF
PRINCIPAL CROPS (2023-24)**

DISTRICT	PERCENTAGE OF				
	FOREST AREA TO REPORTING AREA	NET AREA SOWN TO REPORTING AREA	DOUBLE CROPPED AREA TO NET AREA SOWN	NET IRRIGATED AREA TO NET AREA SOWN	GROSS IRRIGATED AREA TO GROSS AREA SOWN
1	2	3	4	5	6
AJMER	8.01	53.52	56.76	27.92	21.98
ALWAR	14.88	55.92	79.29	90.62	58.39
ANOOPGARH	9.78	67.94	72.54	87.59	91.35
BANSWARA	20.22	50.19	69.84	70.46	41.66
BARAN	31.26	49.58	91.78	97.05	55.54
BARMER	1.30	62.27	28.11	27.71	33.08
BALOTRA	0.98	60.44	7.76	8.02	11.93
BEAWAR	7.57	44.30	33.47	32.39	26.61
BHARATPUR	12.20	72.42	63.43	96.24	59.20
BHILWARA	7.64	37.58	50.52	52.52	40.57
BIKANER	3.48	54.73	35.81	40.00	50.15
BUNDI	24.30	46.26	86.88	95.22	69.64
CHITTORGARH	17.17	46.91	87.34	81.80	45.51
CHURU	0.49	82.06	49.28	23.73	25.22
DAUSA	7.77	63.69	60.46	64.90	40.98
DIDWANA KUCHAMAN	2.19	66.07	20.38	25.47	25.12
DEEG	2.04	84.15	46.36	92.64	64.66
DHOLPUR	9.03	51.50	50.43	91.44	61.62
DUNGARPUR	16.69	27.31	68.41	60.84	36.21
DUDU	0.40	72.72	84.97	17.60	10.42
PHALODI	0.22	62.73	51.88	55.45	70.15
GANGANAGAR	2.58	78.26	67.61	77.77	86.05
GANGAPURCITY	10.01	68.54	39.99	75.57	54.05
HANUMANGARH	1.97	86.96	68.82	59.29	63.64
JAIPUR	7.52	7.47	42.47	62.80	51.01
JAIPUR GRAMIN	6.69	56.01	53.78	52.00	40.06
JAISALMER	1.01	21.97	46.03	23.82	44.60
JALORE	3.15	58.24	41.21	43.94	39.69
JHALAWAR	20.19	54.97	96.54	95.91	52.10
JHUNJHUNU	1.23	69.47	74.25	71.29	47.94
JODHPUR	24.72	6.32	17.59	49.19	53.51
JODHPUR GRAMIN	0.24	64.03	27.92	26.45	38.50
KARALI	40.82	30.55	79.82	92.67	51.78
KHAIRTHAL-TIJARA	6.64	67.39	84.85	97.95	65.01
KEKRI	2.71	63.90	78.37	56.87	33.69
KOTPUTLI-BEHROR	13.87	57.33	85.66	90.28	53.89
KOTA	24.75	51.56	91.94	99.11	59.36
NAGPUR	0.08	77.09	35.50	32.49	32.14
NEEM KA THANA	23.90	44.26	49.98	35.62	28.08
PALI	7.71	50.15	38.48	34.28	26.32
PRATAPGARH	29.52	45.72	88.46	92.04	49.30
RAJSAMAND	5.32	19.74	61.56	66.52	45.26
SAWAI MADHOPUR	20.32	50.70	45.65	96.78	69.18
SALUMBAR	10.98	12.10	80.41	76.77	43.14
SANCHOR	1.09	72.98	70.82	79.55	57.42
SHAHUPURA	5.67	48.59	76.72	59.33	38.20
SIKAR	4.49	69.20	47.81	48.26	39.58
SIROHI	30.07	30.82	48.84	72.47	71.40
TONK	4.01	69.26	45.20	84.44	58.46
UDAIPUR	36.49	15.75	79.53	70.74	40.72
RAJ. STATE	8.13	53.09	52.19	52.46	46.79

TABLE: 1

**AGRICULTURAL INDICATORS AND POSITION OF
PRINCIPAL CROPS (2023-24)**

DISTRICT	PERCENTAGE OF CROPPED AREA SOWN BY CROPS						
	BAJRA	WHEAT	GRAM	RAPE & MUSTARD	JOWAR	MAIZE	BARLEY
1	7	8	9	10	11	12	13
AJMER	13.03	8.48	22.24	1.90	19.12	1.49	4.61
ALWAR	34.20	18.71	1.09	33.65	3.20	0.14	0.26
ANOOPGARH	0.21	20.10	2.04	27.83	0.02	0.01	2.13
BANSWARA	0.01	33.16	4.98	0.00	0.01	32.08	0.16
BARAN	0.08	18.81	3.92	23.76	0.01	6.38	0.04
BARMER	44.86	0.13	0.00	0.68	0.00	0.00	0.00
BALOTRA	51.37	1.37	0.14	1.33	0.22	0.00	0.00
BEAWAR	9.35	9.61	5.97	3.44	15.81	4.79	3.19
BHARATPUR	33.41	15.36	0.07	43.48	0.96	0.00	0.03
BHILWARA	0.11	18.18	9.53	6.08	8.32	30.40	4.55
BIKANER	4.87	5.73	4.76	13.93	0.00	0.00	0.45
BUNDI	0.27	28.22	4.44	17.26	0.21	5.89	0.27
CHITTORGARH	0.02	19.78	15.88	9.91	2.74	22.36	1.38
CHURU	12.38	3.05	18.80	10.98	0.00	0.00	0.57
DAUSA	40.90	19.45	6.92	21.92	0.47	0.07	1.30
DIDWANA KUCHAMAN	28.17	4.87	0.81	2.81	0.09	0.00	1.25
DEEG	16.67	21.94	0.32	43.67	13.10	0.00	0.09
DHOLPUR	35.03	22.56	0.07	37.97	0.07	0.00	0.05
DUNGARPUR	0.04	34.11	9.65	0.12	0.02	25.04	0.32
DUDU	4.51	3.58	30.66	11.41	5.99	0.09	1.12
PHALODI	18.83	2.84	1.97	11.84	0.07	0.00	0.01
GANGANAGAR	0.38	20.66	2.99	20.56	0.00	0.00	5.90
GANGAPURCITY	25.58	16.52	4.07	46.42	0.26	0.14	0.05
HANUMANGARH	2.17	17.79	7.83	16.56	0.01	0.01	1.04
JAIPUR	36.12	25.74	0.35	7.79	0.23	0.14	3.24
JAIPUR GRAMIN	33.54	17.05	5.35	12.22	1.82	0.06	6.94
JAISALMER	11.78	0.60	9.54	6.38	0.07	0.00	0.01
JALORE	20.09	5.87	4.51	9.80	0.08	0.01	0.01
JHALAWAR	0.00	17.87	5.83	14.08	0.02	5.12	0.03
JHUNJHUNU	27.28	10.73	8.45	23.52	0.01	0.00	1.17
JODHPUR	34.52	14.84	0.00	2.70	1.04	0.00	0.00
JODHPUR GRAMIN	25.93	3.97	0.61	6.67	3.03	0.00	0.02
KARALI	42.00	24.61	0.33	27.16	0.07	0.00	0.01
KHAIRTHAL-TIJARA	33.97	16.67	0.32	36.04	0.03	0.00	0.24
KEKRI	4.15	4.76	21.19	22.96	15.61	1.51	1.13
KOTPUTLI-BEHROR	42.87	13.69	0.73	33.94	0.03	0.00	0.87
KOTA	0.04	22.84	7.64	15.70	0.08	0.41	0.05
NAGOUR	11.25	1.53	1.58	3.09	1.60	0.00	0.07
NEEM KA THANA	51.20	9.86	8.68	13.52	0.02	0.00	2.88
PALI	1.91	10.66	12.70	11.74	6.87	1.27	0.41
PRATAPGARH	0.00	26.11	7.26	5.91	0.01	12.99	0.46
RAJSAMAND	0.41	31.23	6.38	1.73	3.94	40.30	4.97
SAWAI MADHOPUR	13.04	14.00	8.21	42.81	0.35	0.12	0.08
SALUMBAR	0.06	38.05	6.66	0.71	0.41	31.23	1.77
SANCHOR	38.25	2.34	0.00	8.85	0.27	0.00	0.01
SHAHPURA	0.85	15.19	15.78	14.21	9.66	19.23	1.73
SIKAR	30.21	12.54	5.76	9.80	0.02	0.00	3.94
SIROHI	4.40	15.93	2.15	12.07	1.02	5.56	0.38
TONK	6.42	5.91	7.72	50.20	9.22	0.56	0.43
UDAIPUR	0.02	30.62	6.97	5.94	2.10	36.65	2.40
RAJ. STATE	15.48	11.22	6.41	14.45	1.84	3.18	1.02

PERCENTAGE OF CROPPED AREA SOWN BY CROPS

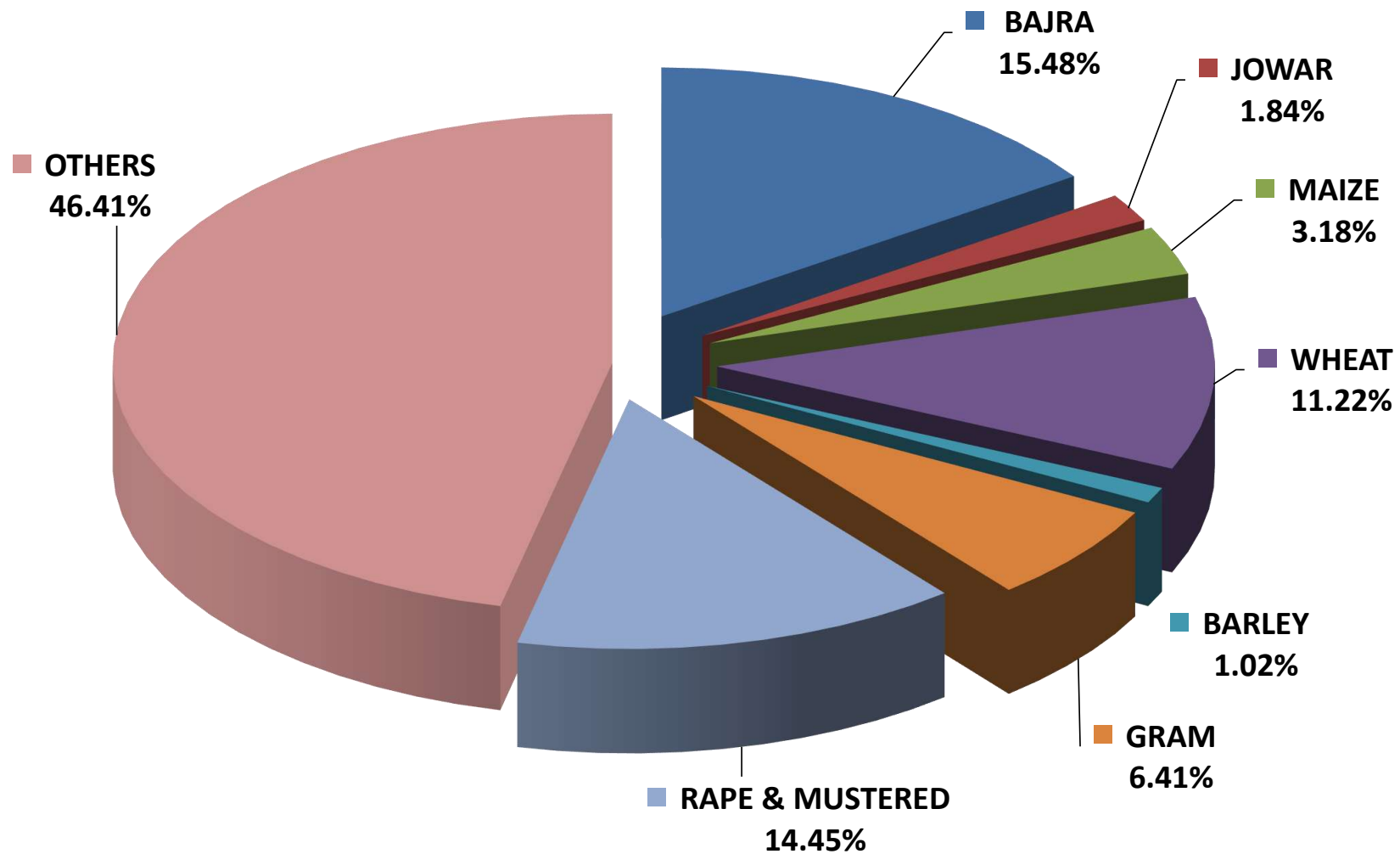

TABLE: 2

TOTAL AREA AND CLASSIFICATION OF AREA (2023-24)

(Hectare)

DISTRICT	REPORTING AREA FOR LAND UTILISATION STATISTICS AS PER vill. PAPERS	CLASSIFICATION OF REPORTING AREA					
		FOREST	NOT AVAILABLE FOR CULTIVATION			OTHER UNCULTIVATED LAND EXCLUDING FALLOW LAND	
			AREA UNDER NON-AGRI-CULTURAL USES	BARREN AND UN-CULTUR-ABLE LAND	TOTAL	PERMA-NENT PASTURES AND OTHER GRAZING LANDS	LAND UNDER MISC.TREE CROPS AND GROVES
1	2	3	4	5	6	7	8
AJMER	400495	32062	25954	35777	61731	33288	137
ALWAR	429101	63829	27385	44154	71539	12695	90
ANOOPGARH	452510	44269	28087	27	28114	0	797
BANSWARA	453528	91692	14041	47585	61626	11296	682
BARAN	699461	218630	29111	35064	64175	32830	272
BARMER	1879225	24456	55407	70336	125743	171495	81
BALOTRA	938197	9234	27189	52794	79983	31877	9414
BEAWAR	438496	33201	20928	89694	110622	39632	98
BHARATPUR	291298	35524	19313	6011	25324	6136	72
BHILWARA	632596	48304	42793	75616	118409	72289	236
BIKANER	3042103	105920	278214	16384	294598	50738	1311
BUNDI	581938	141408	40583	48299	88882	23140	312
CHITTORGARH	750685	128907	51895	58394	110289	73509	531
CHURU	1386222	6733	67892	620	68512	37037	65
DAUSA	341600	26548	21203	16589	37792	25655	227
DIDWANA KUCHAMAN	676853	14842	44884	19182	64066	22151	541
DEEG	215452	4405	11501	7924	19425	1791	27
DHOLPUR	301291	27199	17777	57689	75466	17953	418
DUNGARPUR	385674	64356	23022	66117	89139	34483	907
DUDU	197173	796	14901	2896	17797	18275	20
PHALODI	944630	2086	39404	58071	97475	55615	141
GANGANAGAR	641048	16540	44719	1876	46595	129	0
GANGAPURCITY	251855	25199	13274	9452	22726	13399	167
HANUMANGARH	970505	19085	58711	352	59063	4628	334
JAIPUR	53591	4031	22589	7126	29715	753	124
JAIPUR GRAMIN	733598	49072	58847	40484	99331	48656	715
JAISALMER	3838959	38827	212312	371104	583416	87569	165
JALORE	589442	18571	28816	47906	76722	28017	50
JHALAWAR	632235	127679	31282	33140	64422	45570	6455
JHUNJHUNU	479372	5915	19049	5859	24908	34660	12
JODHPUR	23375	5779	7615	2858	10473	13	18
JODHPUR GRAMIN	1288541	3088	56109	86021	142130	52857	0
KARALI	389807	159127	16850	43826	60676	26198	132
KHAIRTHAL-TIJARA	196488	13042	13946	15562	29508	3582	14
KEKRI	350435	9488	24699	12536	37235	33894	246
KOTPUTLI-BEHROR	288103	39967	16171	27011	43182	12488	33
KOTA	518384	128311	32005	29289	61294	13878	539
NAGAU	1098967	900	59589	39426	99015	48950	591
NEEM KA THANA	287207	68638	11686	22496	34182	13948	17
PALI	987237	76111	47393	90227	137620	73994	300
PRATAPGARH	412778	121837	10539	27641	38180	22541	429
RAJSAMAND	438612	23348	24104	98289	122393	53319	0
SAWAI MADHOPUR	359791	73113	25213	24567	49780	17162	10864
SALUMBAR	425969	46771	128871	118381	247252	20959	580
SANCHOR	467169	5111	16363	30205	46568	19235	0
SHAHPURA	390006	22102	25737	62030	87767	44923	21
SIKAR	599471	26927	29920	6333	36253	29818	5
SIROHI	517947	155726	25883	74285	100168	33264	6
TONK	642848	25797	41956	24157	66113	33478	424
UDAIPUR	962105	351075	27290	197904	225194	60676	560
RAJ. STATE	34274373	2785578	2033022	2359566	4392588	1650443	39180

TABLE: 2

TOTAL AREA AND CLASSIFICATION OF AREA (2023-24)

(Hectare)

DISTRICT	CLASSIFICATION OF REPORTING AREA					NET AREA SOWN	TOTAL CROPPED AREA	AREA SOWN MORE THAN ONCE
	OTHER UNCULTIVATED LAND EXCLUDING FALLOW LANDS		FALLOW LANDS					
	CULTUR-ABLE WASTE LAND	TOTAL	FALLOW LANDS OTHER THAN CURRENT FALLOWS	CURRENT FALLOW	TOTAL			
1	9	10	11	12	13	14	15	16
AJMER	27818	61243	15821	15283	31104	214355	336030	121675
ALWAR	4982	17767	19194	16809	36003	239963	430236	190273
ANOOPGARH	11561	12358	29894	30446	60340	307429	530453	223024
BANSWARA	22278	34256	27295	11043	38338	227616	386579	158963
BARAN	9450	42552	14682	12657	27339	346765	665042	318277
BARMER	117402	288978	139733	130034	269767	1170281	1499207	328926
BALOTRA	54530	95821	101103	85040	186143	567016	611011	43995
BEAWAR	18635	58365	20429	21638	42067	194241	259250	65009
BHARATPUR	1838	8046	6825	4622	11447	210957	344762	133805
BHILWARA	78230	150755	40928	36469	77397	237731	357822	120091
BIKANER	496869	548918	239530	188296	427826	1664841	2261046	596205
BUNDI	23458	46910	23838	11685	35523	269215	503115	233900
CHITTORGARH	52726	126766	16235	16335	32570	352153	659722	307569
CHURU	23742	60844	47913	64649	112562	1137571	1698169	560598
DAUSA	4860	30742	9887	19079	28966	217552	349087	131535
DIDWANA KUCHAMAN	7005	29697	35815	85226	121041	447207	538327	91120
DEEG	449	2267	3720	4341	8061	181294	265348	84054
DHOLPUR	8165	26536	7907	9010	16917	155173	233430	78257
DUNGARPUR	21157	56547	38851	31445	70296	105336	177401	72065
DUDU	3151	21446	4792	8959	13751	143383	265220	121837
PHALODI	2052	57808	92792	101866	194658	592603	900037	307434
GANGANAGAR	2973	3102	40522	32615	73137	501674	840853	339179
GANGAPURCITY	3279	16845	6263	8204	14467	172618	241653	69035
HANUMANGARH	1668	6630	15217	26566	41783	843944	1424714	580770
JAIPUR	6721	7598	5279	2965	8244	4003	5703	1700
JAIPUR GRAMIN	24545	73916	44709	55679	100388	410891	631857	220966
JAISALMER	2009468	2097202	186319	89879	276198	843316	1231519	388203
JALORE	14048	42115	58063	50709	108772	343262	484721	141459
JHALAWAR	19207	71232	12031	9345	21376	347526	683034	335508
JHUNJHUNU	4244	38916	46072	30521	76593	333040	580315	247275
JODHPUR	426	457	4133	1055	5188	1478	1738	260
JODHPUR GRAMIN	888	53745	146428	118131	264559	825019	1055405	230386
KARALI	8134	34464	7759	8697	16456	119084	214141	95057
KHAIRTHAL-TJARA	1052	4648	8321	8556	16877	132413	244771	112358
KEKRI	27698	61838	8436	9498	17934	223940	399451	175511
KOTPUTLI-BEHROR	1603	14124	13272	12396	25668	165162	306647	141485
KOTA	20656	35073	17170	9248	26418	267288	513043	245755
NAGAU	7219	56760	44390	50720	95110	847182	1147944	300762
NEEM KA THANA	7416	21381	14988	20908	35896	127110	190643	63533
PALI	35555	109849	95360	73207	168567	495090	685595	190505
PRATAPGARH	26746	49716	5797	8528	14325	188720	355667	166947
RAJSAMAND	110839	164158	28448	13681	42129	86584	139888	53304
SAWAI MADHOPUR	6353	34379	10129	9960	20089	182430	265706	83276
SALUMBAR	26057	47596	18270	14553	32823	51527	92959	41432
SANCHOR	5769	25004	33427	16115	49542	340944	582401	241457
SHAHPURA	14512	59456	15881	15293	31174	189507	334897	145390
SIKAR	7649	37472	40993	42968	83961	414858	613199	198341
SIROHI	13272	46542	30424	25440	55864	159647	237612	77965
TONK	27161	61063	21578	23047	44625	445250	646485	201235
UDAIPUR	91803	153039	44354	36872	81226	151571	272115	120544
RAJ. STATE	3517319	5206942	1961217	1730288	3691505	18197760	27695970	9498210

LAND UTILISATION IN RAJASTHAN 2023-24

REPORTING AREA 34274373 Hect.

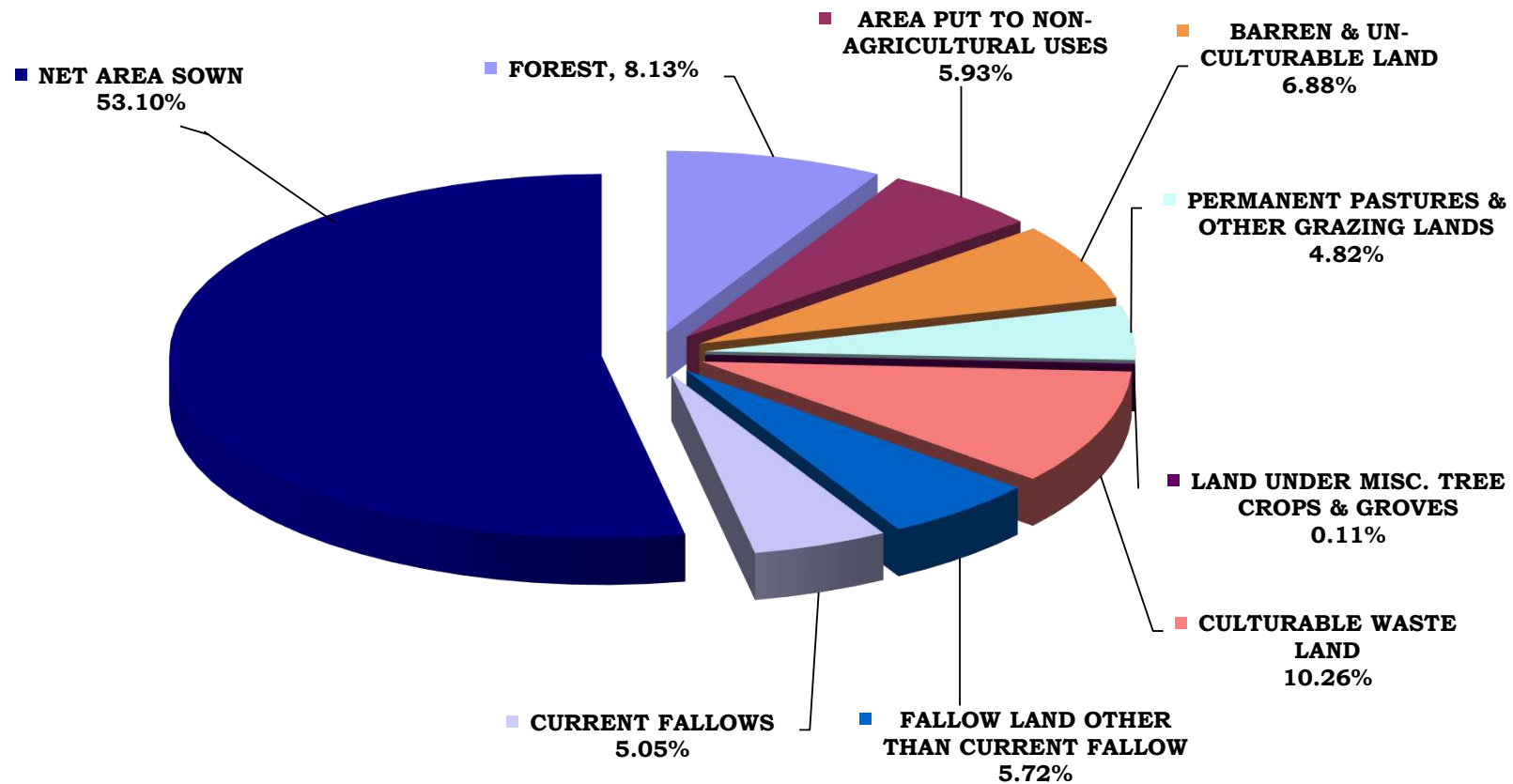

TABLE :3

SOURCE WISE GROSS IRRIGATED AREA (2023-24)

(HECTARE)

DISTRICT	C A N A L S						TOTAL	TANKS
	G O V E R N M E N T					PRI- VATE		
	I.GANDHI (RAJASTHAN)	CHAMBAI	GANG	BHAN- KHARA	OTHERS			
1	2	3	4	5	6	7	8	9
AJMER	0	0	0	0	29	0	29	164
ALWAR	0	0	0	0	0	0	0	0
ANOOPGARH	333720	0	149476	1325	0	0	484521	0
BANSWARA	0	0	0	0	87997	0	87997	4946
BARAN	0	0	0	0	61299	0	61299	820
BARMER	0	0	0	0	25866	0	25866	0
BALOTRA	0	0	0	0	0	0	0	0
BEAWAR	0	0	0	0	0	0	0	165
BHARATPUR	0	0	0	0	1231	0	1231	0
BHILWARA	0	0	0	0	7716	0	7716	527
BIKANER	517682	0	0	0	0	0	517682	0
BUNDI	0	140870	0	0	20172	0	161042	539
CHITTORGARH	0	0	0	0	11471	0	11471	123
CHURU	38966	0	0	0	0	0	38966	0
DAUSA	0	0	0	0	0	0	0	0
DIDWANA KUCHAMAN	0	0	0	0	0	0	0	0
DEEG	0	0	0	0	578	0	578	0
DHOLPUR	0	0	0	0	13514	0	13514	0
DUNGARPUR	0	0	0	0	9271	0	9271	206
DUDU	0	0	0	0	732	0	732	13
PHALODI	0	0	0	0	7844	0	7844	0
GANGANAGAR	138086	0	404484	155783	0	0	698353	0
GANGAPURCITY	0	0	0	0	1503	0	1503	1532
HANUMANGARH	289620	0	0	543347	35460	0	868427	0
JAIPUR	0	0	0	0	0	0	0	0
JAIPUR GRAMIN	0	0	0	0	620	0	620	16
JAISALMER	309794	0	0	0	0	0	309794	0
JALORE	0	0	0	0	15221	0	15221	0
JHALAWAR	0	0	0	0	13758	0	13758	595
JHUNJHUNU	0	0	0	0	0	0	0	0
JODHPUR	0	0	0	0	0	0	0	0
JODHPUR GRAMIN	0	0	0	0	0	0	0	0
KARAULI	0	0	0	0	606	0	606	1894
KHAIRTHAL-TJARA	0	0	0	0	0	0	0	0
KEKRI	0	0	0	0	7851	0	7851	4352
KOTPUTLI-BEHROR	0	0	0	0	0	0	0	0
KOTA	0	129378	0	0	0	0	129378	210
NAGAU	0	0	0	0	0	0	0	0
NEEM KA THANA	0	0	0	0	0	0	0	0
PALI	0	0	0	0	22674	0	22674	13528
PRATAPGARH	0	0	0	0	10420	0	10420	59
RAJSAMAND	0	0	0	0	0	0	0	4842
SAWAI MADHOPUR	0	0	0	0	3250	0	3250	130
SALUMBAR	0	0	0	0	4452	0	4452	7239
SANCHOR	0	0	0	0	135111	0	135111	0
SHAHPURA	0	0	0	0	1550	0	1550	495
SIKAR	0	0	0	0	0	0	0	0
SIROHI	0	0	0	0	5383	0	5383	1235
TONK	0	0	0	0	60560	0	60560	6882
UDAIPUR	0	0	0	0	2479	0	2479	1275
RAJ. STATE	1627868	270248	553960	700455	568618	0	3721149	51787

TABLE :3

SOURCE WISE GROSS IRRIGATED AREA (2023-24)

(HECTARE)

DISTRICT	W E L L S						OTHER SOURCES	TOTAL GROSS IRRIGATED AREA	
	TUBE WELLS			OPEN WELLS					
	BY ELEC-TRIC	BY OIL ENGINES	TOTAL	BY ELEC-TRIC	BY OIL ENGINES	OTHERS (REHAT, MAL ETC.)			TOTAL
1	10	11	12	13	14	15	16	17	18
AJMER	13653	693	14346	55190	3907	0	59097	231	73867
ALWAR	236724	2890	239614	9959	1631	0	11590	0	251204
ANOOPGARH	0	0	0	0	0	0	0	54	484575
BANSWARA	8169	2091	10260	10906	18294	4	29204	28638	161045
BARAN	195308	70875	266183	20535	6550	0	27085	13981	369368
BARMER	241505	2277	243782	213314	11296	1093	225703	552	495903
BALOTRA	65760	0	65760	7114	0	0	7114	34	72908
BEAWAR	23655	0	23655	28060	17105	0	45165	0	68985
BHARATPUR	144393	55642	200035	658	1973	0	2631	195	204092
BHILWARA	25932	871	26803	97163	12146	260	109569	565	145180
BIKANER	616072	0	616072	0	0	159	159	0	1133913
BUNDI	114605	30568	145173	33813	6064	0	39877	3757	350388
CHITTORGARH	164841	4093	168934	107896	10617	0	118513	1171	300212
CHURU	355517	0	355517	33721	0	0	33721	0	428204
DAUSA	141565	1097	142662	104	13	231	348	32	143042
DIDWANA KUCHAMAN	107476	0	107476	27695	0	0	27695	34	135205
DEEG	67652	103348	171000	0	0	0	0	0	171578
DHOLPUR	109552	8861	118413	0	0	11811	11811	95	143833
DUNGARPUR	13175	39	13214	26738	12210	60	39008	2537	64236
DUDU	7592	0	7592	2936	13757	0	16693	2598	27628
PHALODI	623491	0	623491	0	0	0	0	0	631335
GANGANAGAR	10326	14905	25231	0	0	0	0	0	723584
GANGAPURCITY	70394	2171	72565	5310	5027	0	10337	44670	130607
HANUMANGARH	35477	2228	37705	0	268	0	268	311	906711
JAIPUR	2909	0	2909	0	0	0	0	0	2909
JAIPUR GRAMIN	204107	0	204107	43390	1569	0	44959	3399	253101
JAISALMER	239464	0	239464	0	0	0	0	0	549258
JALORE	117897	0	117897	58850	373	0	59223	32	192373
JHALAWAR	48764	8183	56947	218187	57564	0	275751	8804	355855
JHUNJHUNU	167008	0	167008	111190	0	0	111190	0	278198
JODHPUR	851	0	851	49	30	0	79	0	930
JODHPUR GRAMIN	391470	6235	397705	2449	1838	0	4287	4358	406350
KARAULI	105705	231	105936	1716	248	0	1964	473	110873
KHAIRTHAL-TJARA	159130	0	159130	0	0	0	0	0	159130
KEKRI	216	0	216	59881	19842	0	79723	42450	134592
KOTPUTLI-BEHROR	162573	0	162573	2683	0	0	2683	0	165256
KOTA	131023	1511	132534	38202	3667	0	41869	569	304560
NAGAU	365565	0	365565	2736	0	0	2736	648	368949
NEEM KA THANA	50622	124	50746	2703	92	0	2795	0	53541
PALI	19455	272	19727	115616	8482	0	124098	416	180443
PRATAPGARH	47355	0	47355	108950	0	0	108950	8565	175349
RAJSAMAND	4344	25	4369	41733	11634	739	54106	0	63317
SAWAI MADHOPUR	97136	9603	106739	37335	31066	0	68401	5304	183824
SALUMBAR	4842	12	4854	19366	3652	0	23018	537	40100
SANCHOR	173242	0	173242	18556	7519	0	26075	0	334428
SHAHUPURA	12942	122	13064	69418	43046	138	112602	230	127941
SIKAR	241454	0	241454	1174	0	0	1174	57	242685
SIROHI	70841	0	70841	92187	0	0	92187	0	169646
TONK	31495	5228	36723	95259	128314	90	223663	50131	377959
UDAIPUR	40060	1016	41076	52336	12457	572	65365	607	110802
RAJ. STATE	6283304	335211	6618515	1875078	452251	15157	2342486	226035	12959972

GROSS AREA IRRIGATED BY SOURCES 2023-24

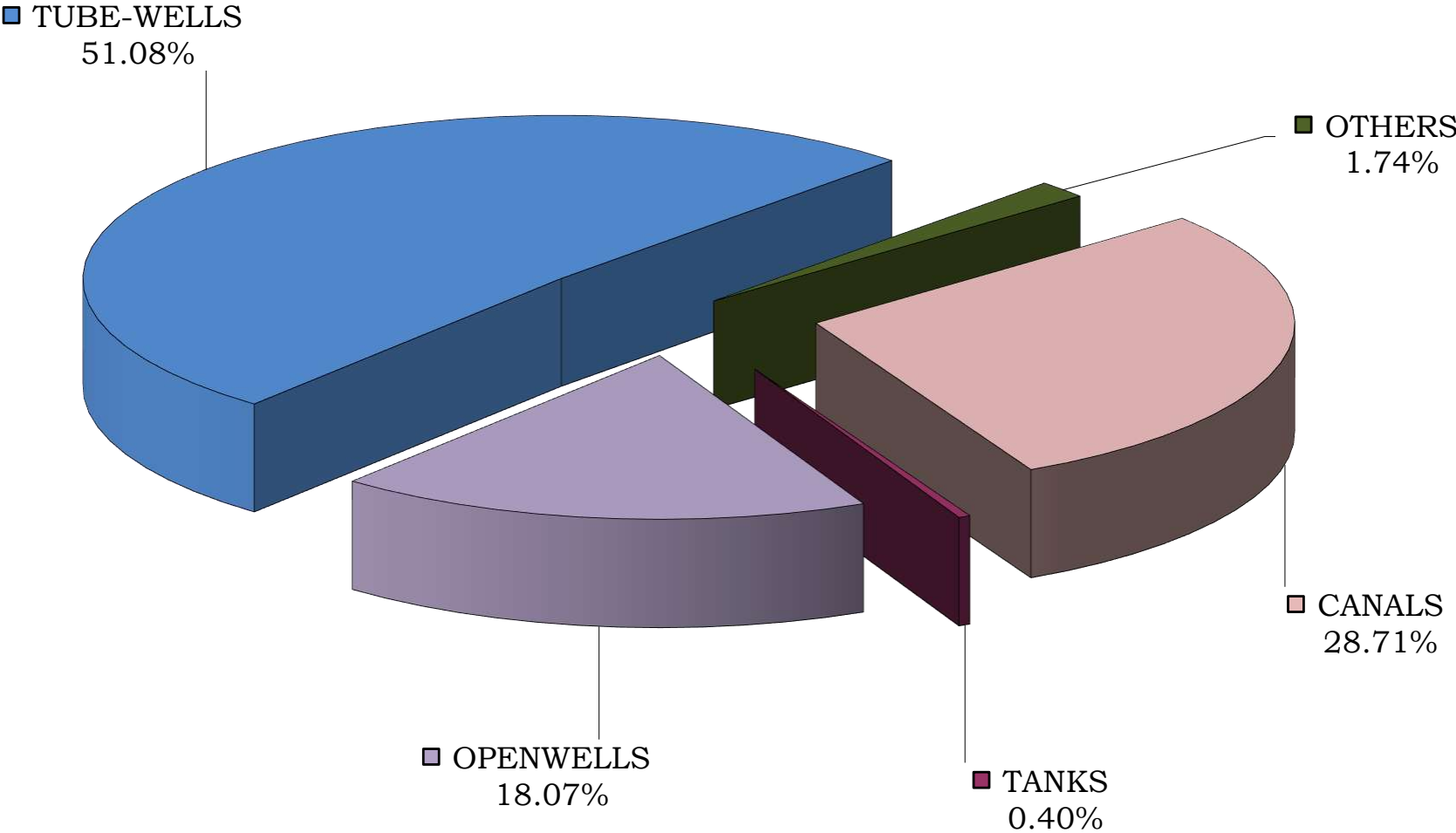

TABLE: 4

SOURCE WISE NET IRRIGATED AREA (2023-24)

(HECTARE)

DISTRICT	C A N A L S							TANKS
	G O V E R N M E N T					PRI-VATE	TOTAL	
	INDIRA GANDHI (RAJASTHAN)	CHAMBAL	GANG	BHAN-KHARA	OTHERS			
	1	2	3	4	5	6	7	
AJMER	0	0	0	0	28	0	28	163
ALWAR	0	0	0	0	0	0	0	0
ANOOPGARH	194152	0	74275	787	0	0	269214	0
BANSWARA	0	0	0	0	87974	0	87974	4946
BARAN	0	0	0	0	57694	0	57694	791
BARMER	0	0	0	0	22190	0	22190	0
BALOTRA	0	0	0	0	0	0	0	0
BEAWAR	0	0	0	0	0	0	0	165
BHARATPUR	0	0	0	0	1122	0	1122	0
BHILWARA	0	0	0	0	7703	0	7703	432
BIKANER	286687	0	0	0	0	0	286687	0
BUNDI	0	100163	0	0	18780	0	118943	507
CHITTORGARH	0	0	0	0	11471	0	11471	123
CHURU	21711	0	0	0	0	0	21711	0
DAUSA	0	0	0	0	0	0	0	0
DIDWANA KUCHAMAN	0	0	0	0	0	0	0	0
DEEG	0	0	0	0	541	0	541	0
DHOLPUR	0	0	0	0	13514	0	13514	0
DUNGARPUR	0	0	0	0	9271	0	9271	206
DUDU	0	0	0	0	732	0	732	13
PHALODI	0	0	0	0	5775	0	5775	0
GANGANAGAR	44470	0	225045	95705	0	0	365220	0
GANGAPURCITY	0	0	0	0	1503	0	1503	1532
HANUMANGARH	160783	0	0	291108	22580	0	474471	0
JAIPUR	0	0	0	0	0	0	0	0
JAIPUR GRAMIN	0	0	0	0	620	0	620	10
JAISALMER	74807	0	0	0	0	0	74807	0
JALORE	0	0	0	0	15221	0	15221	0
JHALAWAR	0	0	0	0	13742	0	13742	581
JHUNJHUNU	0	0	0	0	0	0	0	0
JODHPUR	0	0	0	0	0	0	0	0
JODHPUR GRAMIN	0	0	0	0	0	0	0	0
KARAULI	0	0	0	0	606	0	606	1894
KHAIRTHAL-TIJARA	0	0	0	0	0	0	0	0
KEKRI	0	0	0	0	7851	0	7851	4352
KOTPUTLI-BEHROR	0	0	0	0	0	0	0	0
KOTA	0	123735	0	0	0	0	123735	210
NAGAU	0	0	0	0	0	0	0	0
NEEM KA THANA	0	0	0	0	0	0	0	0
PALI	0	0	0	0	22674	0	22674	13523
PRATAPGARH	0	0	0	0	10420	0	10420	59
RAJSAMAND	0	0	0	0	0	0	0	4842
SAWAI MADHOPUR	0	0	0	0	3202	0	3202	130
SALUMBAR	0	0	0	0	4406	0	4406	7080
SANCHOR	0	0	0	0	111538	0	111538	0
SHAH PURA	0	0	0	0	1550	0	1550	495
SIKAR	0	0	0	0	0	0	0	0
SIROHI	0	0	0	0	5335	0	5335	1156
TONK	0	0	0	0	60552	0	60552	6858
UDAIPUR	0	0	0	0	2479	0	2479	1238
RAJ. STATE	782610	223898	299320	387600	521074	0	2214502	51306

TABLE: 4

SOURCE WISE NET IRRIGATED AREA (2023-24)

(HECTARE)

DISTRICT	W E L L S							OTHER SOURCES	TOTAL
	TUBE WELLS			OPEN WELLS					
	BY ELEC-TRIC	BY OIL ENGINES	TOTAL	PUMP-SETS		OTHERS (REHAT, MAL ETC.)	TOTAL		
				BY ELEC-TRIC	BY OIL ENGINES				
1	10	11	12	13	14	15	16	17	18
AJMER	10296	693	10989	45228	3298	0	48526	135	59841
ALWAR	202975	2885	205860	9959	1631	0	11590	0	217450
ANOOPGARH	0	0	0	0	0	0	0	54	269268
BANSWARA	8104	2090	10194	10790	18232	4	29026	28242	160382
BARAN	175222	63120	238342	20150	6397	0	26547	13157	336531
BARMER	134343	2239	136582	152593	11275	1093	164961	552	324285
BALOTRA	39537	0	39537	5880	0	0	5880	32	45449
BEAWAR	22283	0	22283	26451	14015	0	40466	0	62914
BHARATPUR	143480	55599	199079	658	1973	0	2631	195	203027
BHILWARA	22526	784	23310	82793	10061	260	93114	305	124864
BIKANER	379045	0	379045	0	0	129	129	0	665861
BUNDI	84849	18327	103176	26770	4331	0	31101	2629	256356
CHITTORGARH	157150	3954	161104	103641	10562	0	114203	1164	288065
CHURU	228603	0	228603	19576	0	0	19576	0	269890
DAUSA	139722	1097	140819	104	13	231	348	32	141199
DIDWANA KUCHAMAN	87787	0	87787	26105	0	0	26105	29	113921
DEEG	66151	101254	167405	0	0	0	0	0	167946
DHOLPUR	107818	8801	116619	0	0	11664	11664	95	141892
DUNGARPUR	13094	39	13133	26678	12205	58	38941	2534	64085
DUDU	7062	0	7062	2936	11919	0	14855	2572	25234
PHALODI	322828	0	322828	0	0	0	0	0	328603
GANGANAGAR	10326	14583	24909	0	0	0	0	0	390129
GANGAPURCITY	70235	2170	72405	5310	5025	0	10335	44670	130445
HANUMANGARH	23357	2073	25430	0	268	0	268	246	500415
JAIPUR	2514	0	2514	0	0	0	0	0	2514
JAIPUR GRAMIN	168069	0	168069	40087	1560	0	41647	3329	213675
JAISALMER	126056	0	126056	0	0	0	0	0	200863
JALORE	90916	0	90916	44272	373	0	44645	32	150814
JHALAWAR	42748	5096	47844	205917	56741	0	262658	8495	333320
JHUNJHUNU	142501	0	142501	94908	0	0	94908	0	237409
JODHPUR	648	0	648	49	30	0	79	0	727
JODHPUR GRAMIN	207391	6029	213420	2044	1694	0	3738	1027	218185
KARAULI	105211	223	105434	1707	244	0	1951	473	110358
KHAIRTHAL-TIJARA	129699	0	129699	0	0	0	0	0	129699
KEKRI	214	0	214	55777	16928	0	72705	42235	127357
KOTPUTLI-BEHROR	146655	0	146655	2447	0	0	2447	0	149102
KOTA	98795	593	99388	37646	3465	0	41111	467	264911
NAGOUR	272120	0	272120	2603	0	0	2603	509	275232
NEEM KA THANA	42800	101	42901	2289	84	0	2373	0	45274
PALI	18651	272	18923	107141	7017	0	114158	416	169694
PRATAPGARH	47085	0	47085	107818	0	0	107818	8309	173691
RAJSAMAND	3651	6	3657	38177	10207	716	49100	0	57599
SAWAI MADHOPUR	90114	9603	99717	37159	31040	0	68199	5304	176552
SALUMBAR	4751	12	4763	19171	3602	0	22773	537	39559
SANCHOR	135079	0	135079	18423	6168	0	24591	0	271208
SHAHUPURA	11498	91	11589	61300	37151	126	98577	230	112441
SIKAR	199320	0	199320	827	0	0	827	46	200193
SIROHI	45573	0	45573	63636	0	0	63636	0	115700
TONK	31442	5228	36670	94750	127276	90	222116	49752	375948
UDAIPUR	39508	1001	40509	50339	11492	557	62388	601	107215
RAJ. STATE	4659802	307963	4967765	1654109	426277	14928	2095314	218405	9547292

NET IRRIGATED AREA BY SOURCES 2023-24

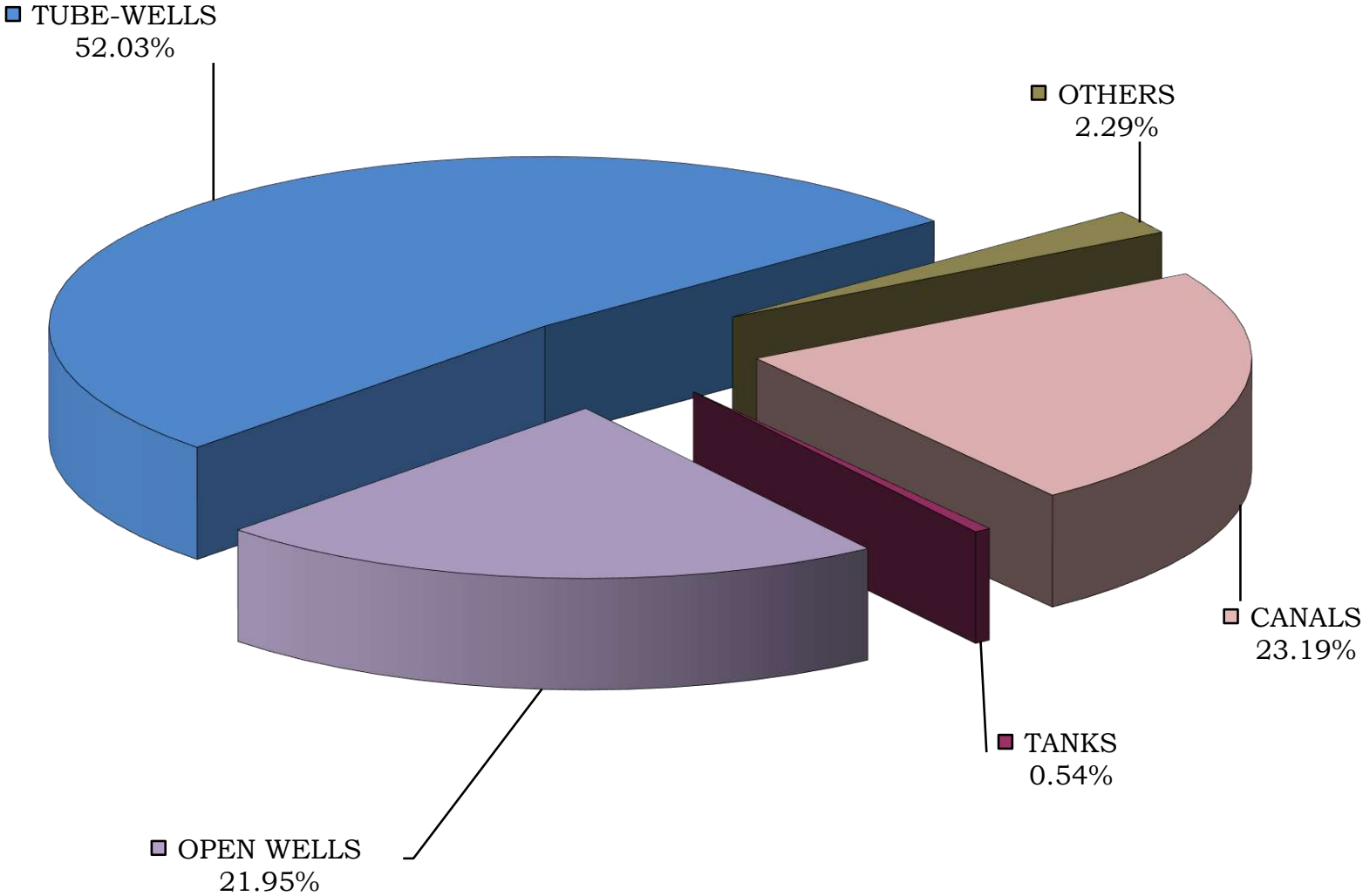

TABLE: 5

SOURCES OF IRRIGATION (2023-24)

(IN NUMBERS)

DISTRICT	TANKS				TUBE WELLS		
	FOR IRRIGATION		FOR BED CUL- TIVATION ONLY	TOTAL TANKS (2+3+4)	WITH ELE- CTRIC	WITH OIL ENGINE	TOTAL (6+7)
	AYA CUT LESS THAN 100 ACRE	AYA CUT GREATER THAN 100 ACRE					
1	2	3	4	5	6	7	8
AJMER	693	139	80	912	2451	46	2497
ALWAR	3	9	17	29	35419	526	35945
ANOOPGARH	0	0	0	0	10221	8879	19100
BANSWARA	487	52	158	697	1840	164	2004
BARAN	61	25	13	99	18371	10535	28906
BARMER	0	0	0	0	13994	117	14111
BALOTRA	1	0	0	1	3637	18	3655
BEAWAR	337	52	103	492	1401	7	1408
BHARATPUR	21	15	33	69	10414	9322	19736
BHILWARA	602	255	161	1018	3685	59	3744
BIKANER	0	0	0	0	37125	40	37165
BUNDI	13	25	52	90	12998	7632	20630
CHITTORGARH	75	56	183	314	38554	163	38717
CHURU	0	0	0	0	25377	2886	28263
DAUSA	15	8	12	35	18443	817	19260
DIDWANA KUCHAMAN	3	0	0	3	2781	6	2787
DEEG	0	2	12	14	1320	15808	17128
DHOLPUR	7	3	2	12	1599	6778	8377
DUNGARPUR	371	49	480	900	5076	0	5076
DUDU	9	15	4	28	2671	16	2687
PHALODI	0	0	0	0	36476	0	36476
GANGANAGAR	0	0	0	0	11125	12696	23821
GANGAPURCITY	215	103	206	524	6537	939	7476
HANUMANGARH	0	0	0	0	37652	15666	53318
JAIPUR	0	0	0	0	1742	0	1742
JAIPUR GRAMIN	11	11	19	41	42483	0	42483
JAISALMER	0	0	0	0	9987	45	10032
JALORE	3	4	2	9	15416	69	15485
JHALAWAR	18	17	10	45	5413	1769	7182
JHUNJHUNU	0	0	0	0	23928	0	23928
JODHPUR	3	0	4	7	229	0	229
JODHPUR GRAMIN	20	2	1	23	35956	225	36181
KARAULI	411	5	23	439	11115	2207	13322
KHAIRTHAL-TJARA	0	0	0	0	22986	431	23417
KEKRI	493	221	118	832	118	4	122
KOTPUTLI-BEHROR	0	2	0	2	28403	0	28403
KOTA	8	7	10	25	16594	5587	22181
NAGOUR	2	1	1	4	15697	0	15697
NEEM KA THANA	4	0	0	4	12294	226	12520
PALI	43	38	3	84	2107	22	2129
PRATAPGARH	28	9	30	67	6187	26	6213
RAJSAMAND	240	42	120	402	1557	9	1566
SAWAI MADHOPUR	6	6	26	38	9409	1661	11070
SALUMBAR	71	14	52	137	781	10	791
SANCHOR	1	0	0	1	14975	0	14975
SHAHUPURA	405	159	229	793	1766	47	1813
SIKAR	0	0	0	0	28047	20	28067
SIROHI	24	17	1	42	5613	28	5641
TONK	128	109	748	985	2353	556	2909
UDAIPUR	89	38	94	221	10171	182	10353
RAJ. STATE	4921	1510	3007	9438	664494	106244	770738

TABLE: 5

SOURCES OF IRRIGATION (2023-24)

(IN NUMBERS)

DISTRICT	WELLS FOR IRRIGATION						TOTAL (12+13+14)
	WITH PUMPSET			WITH PUMPSET		OTHER (RAHAT, etc.)	
	INDEPEN- DENT AYA CUT	ASSESTING OTHER SOURCES	TOTAL (9+10)	ELEC- TRIC	OIL ENGINE		
1	9	10	11	12	13	14	15
AJMER	38623	175	38798	23557	13831	1410	38798
ALWAR	38992	0	38992	26322	12670	0	38992
ANOOPGARH	0	0	0	0	0	0	0
BANSWARA	23857	163	24020	6467	11293	6260	24020
BARAN	32352	2772	35124	8403	26169	552	35124
BARMER	26469	336	26805	23796	2767	242	26805
BALOTRA	8766	80	8846	8209	512	125	8846
BEAWAR	31752	278	32030	11783	14746	5501	32030
BHARATPUR	14216	258	14474	3607	8278	2589	14474
BHILWARA	82974	1975	84949	44273	24704	15972	84949
BIKANER	9015	59	9074	8718	356	0	9074
BUNDI	28282	161	28443	11921	13774	2748	28443
CHITTORGARH	79433	208	79641	64234	12314	3093	79641
CHURU	8574	3474	12048	9205	2308	535	12048
DAUSA	46396	0	46396	38382	7765	249	46396
DIDWANA KUCHAMAN	25462	0	25462	22895	308	2259	25462
DEEG	9392	165	9557	916	4478	4163	9557
DHOLPUR	9684	8595	18279	2428	11083	4768	18279
DUNGARPUR	28440	1345	29785	7642	8771	13372	29785
DUDU	13063	443	13506	4859	6061	2586	13506
PHALODI	170	0	170	0	17	153	170
GANGANAGAR	0	0	0	0	0	0	0
GANGAPURCITY	22354	0	22354	7783	14537	34	22354
HANUMANGARH	204	2411	2615	452	2163	0	2615
JAIPUR	5828	10	5838	5272	482	84	5838
JAIPUR GRAMIN	105107	76	105183	88534	8473	8176	105183
JAISALMER	2200	10	2210	2156	42	12	2210
JALORE	29986	1	29987	26323	2663	1001	29987
JHALAWAR	85406	560	85966	51199	34755	12	85966
JHUNJHUNU	40208	0	40208	38131	108	1969	40208
JODHPUR	448	22	470	461	9	0	470
JODHPUR GRAMIN	16847	132	16979	14580	2365	34	16979
KARAULI	22466	807	23273	13902	9321	50	23273
KHAIRTHAL-TIJARA	28473	0	28473	21857	6616	0	28473
KEKRI	28810	0	28810	6088	20950	1772	28810
KOTPUTLI-BEHROR	38765	0	38765	35608	3157	0	38765
KOTA	14734	4603	19337	12884	6260	193	19337
NAGAUR	21723	2	21725	7842	1952	11931	21725
NEEM KA THANA	25948	0	25948	22867	2716	365	25948
PALI	40795	0	40795	24863	14929	1003	40795
PRATAPGARH	40768	0	40768	27963	11155	1650	40768
RAJSAMAND	57079	785	57864	21522	17154	19188	57864
SAWAI MADHOPUR	23542	0	23542	12640	10803	99	23542
SALUMBAR	16988	720	17708	9836	6426	1446	17708
SANCHOR	31585	13	31598	23232	8365	1	31598
SHAHUPURA	46251	188	46439	15868	26692	3879	46439
SIKAR	43189	0	43189	39530	56	3603	43189
SIROHI	22023	13	22036	17538	4497	1	22036
TONK	51599	461	52060	14700	35267	2093	52060
UDAIPUR	57568	1283	58851	44493	8395	5963	58851
RAJ. STATE	1476806	32584	1509390	935741	442513	131136	1509390

TABLE: 5

SOURCES OF IRRIGATION (2023-24)

(IN NUMBERS)

DISTRICT	WELLS FOR IRRIGATION						
	OUT OF USE			IN USE			
	DURING CURRENT YEAR	OLD	TOTAL (16+17)	OLD	DURING CURRENT YEAR		TOTAL (19+20+ 21)
					NEW	REPAIRED	
1	16	17	18	19	20	21	22
AJMER	719	16554	17273	20941	0	584	21525
ALWAR	390	31946	32336	6656	0	0	6656
ANOOPGARH	0	0	0	0	0	0	0
BANSWARA	532	11835	12367	10705	193	755	11653
BARAN	5	6782	6787	28336	0	1	28337
BARMER	70	4420	4490	21740	289	286	22315
BALOTRA	758	3715	4473	4258	0	115	4373
BEAWAR	0	14656	14656	17180	139	55	17374
BHARATPUR	1560	8544	10104	4370	0	0	4370
BHILWARA	456	26727	27183	56873	589	304	57766
BIKANER	0	263	263	8811	0	0	8811
BUNDI	252	6651	6903	20856	0	684	21540
CHITTORGARH	456	16058	16514	62861	48	218	63127
CHURU	632	2374	3006	8557	485	0	9042
DAUSA	30	22278	22308	24082	0	6	24088
DIDWANA KUCHAMAN	0	7269	7269	18193	0	0	18193
DEEG	0	7329	7329	2228	0	0	2228
DHOLPUR	12	4425	4437	13347	0	495	13842
DUNGARPUR	134	14661	14795	14855	0	135	14990
DUDU	28	4978	5006	5220	0	3280	8500
PHALODI	9	56	65	105	0	0	105
GANGANAGAR	0	0	0	0	0	0	0
GANGAPURCITY	219	8960	9179	13157	0	18	13175
HANUMANGARH	0	47	47	2568	0	0	2568
JAIPUR	169	2006	2175	3663	0	0	3663
JAIPUR GRAMIN	842	54766	55608	46784	0	2791	49575
JAISALMER	21	29	50	1890	6	264	2160
JALORE	5155	14758	19913	9986	0	88	10074
JHALAWAR	572	8382	8954	76813	132	67	77012
JHUNJHUNU	512	4466	4978	35175	0	55	35230
JODHPUR	3	425	428	18	0	24	42
JODHPUR GRAMIN	320	11144	11464	4891	0	624	5515
KARALI	109	12666	12775	10123	0	375	10498
KHAIRTHAL-TIJARA	0	28473	28473	0	0	0	0
KEKRI	156	10604	10760	17119	235	696	18050
KOTPUTLI-BEHROR	883	16370	17253	21512	0	0	21512
KOTA	225	6692	6917	9303	0	3117	12420
NAGOUR	0	17326	17326	4399	0	0	4399
NEEM KA THANA	375	15485	15860	9602	0	486	10088
PALI	269	19043	19312	20676	0	807	21483
PRATAPGARH	3	2157	2160	38242	167	199	38608
RAJSAMAND	81	26226	26307	31451	78	28	31557
SAWAI MADHOPUR	10	1827	1837	21697	5	3	21705
SALUMBAR	0	6629	6629	11079	0	0	11079
SANCHOR	5524	15868	21392	10195	0	11	10206
SHAHPURA	63	11059	11122	34265	71	981	35317
SIKAR	201	13162	13363	29826	0	0	29826
SIROHI	24	2205	2229	19735	0	72	19807
TONK	30	9041	9071	42751	159	79	42989
UDAIPUR	4	16097	16101	42722	0	28	42750
RAJ. STATE	21813	547434	569247	919816	2596	17731	940143

TABLE: 5

SOURCES OF IRRIGATION (2023-24)

(IN NUMBERS)

DISTRICT	WELLS FOR IRRIGATION			WELLS FOR DRINKING WATER	TOTAL WELLS (25+26)
	GOVERNMENT	PRIVATE	TOTAL (23+24)		
1	23	24	25	26	27
AJMER	2153	36645	38798	281	39079
ALWAR	2021	36971	38992	1050	40042
ANOOPGARH	0	0	0	0	0
BANSWARA	862	23158	24020	628	24648
BARAN	1771	33353	35124	309	35433
BARMER	311	26494	26805	601	27406
BALOTRA	277	8569	8846	66	8912
BEAWAR	575	31455	32030	100	32130
BHARATPUR	805	13669	14474	1624	16098
BHILWARA	1259	83690	84949	871	85820
BIKANER	128	8946	9074	591	9665
BUNDI	1361	27082	28443	163	28606
CHITTORGARH	1078	78563	79641	588	80229
CHURU	498	11550	12048	1470	13518
DAUSA	766	45630	46396	248	46644
DIDWANA KUCHAMAN	1230	24232	25462	256	25718
DEEG	636	8921	9557	1642	11199
DHOLPUR	1694	16585	18279	1068	19347
DUNGARPUR	400	29385	29785	0	29785
DUDU	1127	12379	13506	0	13506
PHALODI	153	17	170	0	170
GANGANAGAR	0	0	0	0	0
GANGAPURCITY	1151	21203	22354	928	23282
HANUMANGARH	10	2605	2615	0	2615
JAIPUR	283	5555	5838	0	5838
JAIPUR GRAMIN	3260	101923	105183	1	105184
JAISALMER	125	2085	2210	690	2900
JALORE	407	29580	29987	7	29994
JHALAWAR	1656	84310	85966	895	86861
JHUNJHUNU	1798	38410	40208	475	40683
JODHPUR	47	423	470	0	470
JODHPUR GRAMIN	1259	15720	16979	0	16979
KARAULI	894	22379	23273	762	24035
KHAIRTHAL-TIJARA	644	27829	28473	1144	29617
KEKRI	2581	26229	28810	591	29401
KOTPUTLI-BEHROR	759	38006	38765	332	39097
KOTA	1879	17458	19337	558	19895
NAGAUR	989	20736	21725	124	21849
NEEM KA THANA	2756	23192	25948	442	26390
PALI	626	40169	40795	83	40878
PRATAPGARH	590	40178	40768	0	40768
RAJSAMAND	538	57326	57864	226	58090
SAWAI MADHOPUR	1047	22495	23542	557	24099
SALUMBAR	490	17218	17708	12	17720
SANCHOR	197	31401	31598	0	31598
SHAHPURA	1457	44982	46439	99	46538
SIKAR	1943	41246	43189	602	43791
SIROHI	395	21641	22036	266	22302
TONK	3608	48452	52060	1272	53332
UDAIPUR	1113	57738	58851	46	58897
RAJ. STATE	51607	1457783	1509390	21668	1531058

TABLE : 6

CROP WISE IRRIGATED AREA (2023-24)

(HECTARE)

DISTRICT	F O O D C R O P S								
	C E R E A L S								
	R I C E								
	A U T U M N			W I N T E R			T O T A L		
	HY	OTH.	TOTAL	HY	OTH.	TOTAL	HY	OTH.	TOTAL
1	2	3	4	5	6	7	8	9	10
AJMER	0	0	0	0	0	0	0	0	0
ALWAR	12	0	12	0	0	0	12	0	12
ANOOPGARH	3105	474	3579	0	0	0	3105	474	3579
BANSWARA	0	0	0	0	0	0	0	0	0
BARAN	31339	0	31339	0	0	0	31339	0	31339
BARMER	0	0	0	0	0	0	0	0	0
BALOTRA	0	0	0	0	0	0	0	0	0
BEAWAR	0	0	0	0	0	0	0	0	0
BHARATPUR	114	0	114	0	0	0	114	0	114
BHILWARA	877	0	877	0	0	0	877	0	877
BIKANER	0	0	0	0	0	0	0	0	0
BUNDI	0	90175	90175	0	0	0	0	90175	90175
CHITTORGARH	0	1273	1273	0	0	0	0	1273	1273
CHURU	0	0	0	0	0	0	0	0	0
DAUSA	0	0	0	0	0	0	0	0	0
DIDWANA KUCHAMAN	0	0	0	0	0	0	0	0	0
DEEG	0	1316	1316	0	0	0	0	1316	1316
DHOLPUR	40	0	40	0	0	0	40	0	40
DUNGARPUR	10	0	10	0	0	0	10	0	10
DUDU	0	0	0	0	0	0	0	0	0
PHALODI	0	0	0	0	0	0	0	0	0
GANGANAGAR	3612	0	3612	0	0	0	3612	0	3612
GANGAPURCITY	0	0	0	0	0	0	0	0	0
HANUMANGARH	40375	0	40375	0	0	0	40375	0	40375
JAIPUR	0	0	0	0	0	0	0	0	0
JAIPUR GRAMIN	0	0	0	0	0	0	0	0	0
JAISALMER	0	0	0	0	0	0	0	0	0
JALORE	0	0	0	0	0	0	0	0	0
JHALAWAR	0	8484	8484	0	0	0	0	8484	8484
JHUNJHUNU	0	0	0	0	0	0	0	0	0
JODHPUR	0	0	0	0	0	0	0	0	0
JODHPUR GRAMIN	0	0	0	0	0	0	0	0	0
KARAULI	0	22	22	0	0	0	0	22	22
KHAIRTHAL-TIJARA	1	0	1	0	0	0	1	0	1
KEKRI	5	0	5	0	0	0	5	0	5
KOTPUTLI-BEHROR	0	0	0	0	0	0	0	0	0
KOTA	38149	0	38149	0	0	0	38149	0	38149
NAGAUR	0	0	0	0	0	0	0	0	0
NEEM KA THANA	0	0	0	0	0	0	0	0	0
PALI	0	0	0	0	0	0	0	0	0
PRATAPGARH	0	0	0	0	0	0	0	0	0
RAJSAMAND	0	1	1	0	0	0	0	1	1
SAWAI MADHOPUR	0	4950	4950	0	0	0	0	4950	4950
SALUMBAR	0	0	0	0	0	0	0	0	0
SANCHOR	0	0	0	0	0	0	0	0	0
SHAHUPURA	512	1	513	0	0	0	512	1	513
SIKAR	0	0	0	0	0	0	0	0	0
SIROHI	0	0	0	0	0	0	0	0	0
TONK	0	6	6	0	0	0	0	6	6
UDAIPUR	7	5	12	0	0	0	7	5	12
RAJ. STATE	118158	106707	224865	0	0	0	118158	106707	224865

TABLE : 6

CROP WISE IRRIGATED AREA (2023-24)

(HECTARE)

DISTRICT	FOOD CROPS								
	CERIALS								
	JOWAR								
	KHARIF			RABI			TOTAL		
	HY	OTH.	TOTAL	HY	OTH.	TOTAL	HY	OTH.	TOTAL
1	11	12	13	14	15	16	17	18	19
AJMER	251	0	251			0	251	0	251
ALWAR	38	0	38			0	38	0	38
ANOOPGARH	21	67	88			0	21	67	88
BANSWARA	0	0	0			0	0	0	0
BARAN	0	0	0			0	0	0	0
BARMER	0	0	0			0	0	0	0
BALOTRA	0	0	0		3	3	0	3	3
BEAWAR	144	0	144			0	144	0	144
BHARATPUR	3	0	3			0	3	0	3
BHILWARA	149	0	149			0	149	0	149
BIKANER	0	19	19			0	0	19	19
BUNDI	0	7	7			0	0	7	7
CHITTORGARH	155	0	155			0	155	0	155
CHURU	0	0	0			0	0	0	0
DAUSA	0	5	5			0	0	5	5
DIDWANA KUCHAMAN	0	0	0			0	0	0	0
DEEG	0	53	53			0	0	53	53
DHOLPUR	0	0	0			0	0	0	0
DUNGARPUR	0	0	0			0	0	0	0
DUDU	0	23	23			0	0	23	23
PHALODI	0	81	81			0	0	81	81
GANGANAGAR	40	0	40			0	40	0	40
GANGAPURCITY	0	0	0			0	0	0	0
HANUMANGARH	104	0	104			0	104	0	104
JAIPUR	8	0	8			0	8	0	8
JAIPUR GRAMIN	44	0	44			0	44	0	44
JAISALMER	0	38	38			0	0	38	38
JALORE	0	6	6		81	81	0	87	87
JHALAWAR	0	0	0			0	0	0	0
JHUNJHUNU	0	3	3			0	0	3	3
JODHPUR	0	0	0			0	0	0	0
JODHPUR GRAMIN	0	5	5			0	0	5	5
KARALI	0	0	0			0	0	0	0
KHAIRTHAL-TIJARA	2	0	2			0	2	0	2
KEKRI	186	0	186			0	186	0	186
KOTPUTLI-BEHROR	0	1	1			0	0	1	1
KOTA	0	0	0			0	0	0	0
NAGOUR	116	0	116			0	116	0	116
NEEM KA THANA	0	3	3			0	0	3	3
PALI	0	179	179			0	0	179	179
PRATAPGARH	0	0	0			0	0	0	0
RAJSAMAND	26	0	26			0	26	0	26
SAWAI MADHOPUR	0	0	0			0	0	0	0
SALUMBAR	0	0	0			0	0	0	0
SANCHOR	0	41	41		1	1	0	42	42
SHAHUPURA	527	0	527			0	527	0	527
SIKAR	0	39	39			0	0	39	39
SIROHI	53	0	53		26	26	53	26	79
TONK	0	1	1			0	0	1	1
UDAIPUR	0	23	23			0	0	23	23
RAJ. STATE	1867	594	2461	0	111	111	1867	705	2572

TABLE : 6

CROP WISE IRRIGATED AREA (2023-24)

(HECTARE)

DISTRICT	F O O D C R O P S								
	C E R E A L S								
	B A J R A			M A I Z E			W H E A T		
	HY	OTH.	TOTAL	HY	OTH.	TOTAL	HY	OTH.	TOTAL
1	20	21	22	23	24	25	26	27	28
AJMER	543	0	543	532	139	671	28233	0	28233
ALWAR	985	0	985	31	0	31	80494	0	80494
ANOOPGARH	907	56	963	15	21	36	97890	8624	106514
BANSWARA	0	0	0	19	17858	17877	46998	80702	127700
BARAN	0	0	0	6	0	6	0	125080	125080
BARMER	0	34808	34808	0	0	0	0	2015	2015
BALOTRA	0	2096	2096	0	4	4	0	7787	7787
BEAWAR	24	0	24	544	0	544	24836	0	24836
BHARATPUR	27	0	27	0	0	0	52952	0	52952
BHILWARA	3	0	3	2161	0	2161	64951	0	64951
BIKANER	0	1667	1667	0	2	2	0	129594	129594
BUNDI	0	0	0	0	1753	1753	0	141969	141969
CHITTORGARH	0	6	6	1753	2	1755	130432	0	130432
CHURU	7965	8	7973	0	0	0	51653	0	51653
DAUSA	0	344	344	0	13	13	0	67897	67897
DIDWANA KUCHAMAN	215	66	281	1	2	3	26205	0	26205
DEEG	0	30	30	0	0	0	58188	0	58188
DHOLPUR	435	0	435	0	0	0	52665	0	52665
DUNGARPUR	0	0	0	14	50	64	59652	0	59652
DUDU	0	175	175	0	7	7	0	9351	9351
PHALODI	0	45739	45739	0	0	0	25589	0	25589
GANGANAGAR	2107	90	2197	19	0	19	173447	0	173447
GANGAPURCITY	13	0	13	0	0	0	39762	0	39762
HANUMANGARH	4831	0	4831	77	0	77	0	252950	252950
JAIPUR	2	0	2	4	0	4	0	1468	1468
JAIPUR GRAMIN	439	0	439	66	0	66	0	107688	107688
JAISALMER	0	17028	17028	0	0	0	0	6954	6954
JALORE	2108	4840	6948	0	20	20	26616	0	26616
JHALAWAR	0	0	0	0	0	0	122054	0	122054
JHUNJHUNU	0	77	77	0	0	0	0	62271	62271
JODHPUR	0	0	0	0	0	0	258	0	258
JODHPUR GRAMIN	22002	2	22004	0	2	2	35511	6169	41680
KARALI	0	24	24	0	0	0	0	52662	52662
KHAIRTHAL-TIJARA	30	0	30	5	0	5	40799	0	40799
KEKRI	56	0	56	630	0	630	18920	0	18920
KOTPUTLI-BEHROR	0	518	518	0	5	5	0	41985	41985
KOTA	0	0	0	2	0	2	117163	0	117163
NAGAU	6616	0	6616	3	0	3	17469	0	17469
NEEM KA THANA	0	1638	1638	0	0	0	0	18792	18792
PALI	0	6	6	0	401	401	63338	6570	69908
PRATAPGARH	0	0	0	7	481	488	75432	17412	92844
RAJSAMAND	0	3	3	502	5	507	34887	8799	43686
SAWAI MADHOPUR	13	0	13	0	0	0	37207	0	37207
SALUMBAR	0	0	0	0	0	0	28547	6796	35343
SANCHOR	2484	12775	15259	0	22	22	13602	0	13602
SHAHPURA	11	0	11	3492	0	3492	50604	0	50604
SIKAR	0	5625	5625	0	0	0	76867	0	76867
SIROHI	357	4959	5316	136	0	136	37850	0	37850
TONK	0	11	11	0	1	1	0	38142	38142
UDAIPUR	0	0	0	119	481	600	50146	33061	83207
RAJ. STATE	52173	132591	184764	10138	21269	31407	1861217	1234738	3095955

TABLE : 6

CROP WISE IRRIGATED AREA (2023-24)

(HECTARE)

DISTRICT	F O O D C R O P S						TOTAL CEREALS AND SMALL MILLETS
	CEREALS			OTHER CEREALS & SMALL MILLETS			
	B A R L E Y			KH.	RABI	TOTAL	
	HY	OTH.	TOTAL				
1	29	30	31	32	33	34	35
AJMER	15161	0	15161	0	0	0	44859
ALWAR	1098	0	1098	0	0	0	82658
ANOOPGARH	10532	690	11222	0	0	0	122402
BANSWARA	0	582	582	0	0	0	146159
BARAN	0	237	237	0	0	0	156662
BARMER	0	4	4	0	0	0	36827
BALOTRA	0	16	16	0	0	0	9906
BEAWAR	8241	0	8241	0	0	0	33789
BHARATPUR	98	0	98	0	0	0	53194
BHILWARA	16099	0	16099	0	0	0	84240
BIKANER	0	10211	10211	0	0	0	141493
BUNDI	0	1357	1357	0	0	0	235261
CHITTORGARH	0	9102	9102	1	0	1	142724
CHURU	9569	0	9569	0	0	0	69195
DAUSA	0	4509	4509	0	0	0	72768
DIDWANA KUCHAMAN	6725	0	6725	0	0	0	33214
DEEG	242	0	242	0	0	0	59829
DHOLPUR	116	0	116	0	0	0	53256
DUNGARPUR	0	379	379	0	0	0	60105
DUDU	0	2897	2897	0	0	0	12453
PHALODI	0	66	66	0	0	0	71475
GANGANAGAR	49270	0	49270	0	0	0	228585
GANGAPURCITY	0	119	119	0	0	0	39894
HANUMANGARH	0	14606	14606	0	0	0	312943
JAIPUR	0	185	185	0	0	0	1667
JAIPUR GRAMIN	0	43780	43780	0	0	0	152017
JAISALMER	0	3	3	0	0	0	24023
JALORE	51	0	51	0	248	248	33970
JHALAWAR	0	227	227	0	1	1	130766
JHUNJHUNU	0	6771	6771	0	0	0	69122
JODHPUR	0	0	0	0	0	0	258
JODHPUR GRAMIN	0	179	179	0	0	0	63870
KARAULI	0	22	22	0	0	0	52730
KHAIRTHAL-TIJARA	585	0	585	0	0	0	41422
KEKRI	4385	0	4385	0	0	0	24182
KOTPUTLI-BEHROR	0	2653	2653	0	0	0	45162
KOTA	268	0	268	0	0	0	155582
NAGAUR	778	0	778	0	6	6	24988
NEEM KA THANA	0	5481	5481	0	0	0	25914
PALI	2262	475	2737	0	0	0	73231
PRATAPGARH	0	1646	1646	0	16	16	94994
RAJSAMAND	5618	1329	6947	0	0	0	51170
SAWAI MADHOPUR	0	218	218	0	0	0	42388
SALUMBAR	1470	146	1616	0	0	0	36959
SANCHOR	38	0	38	11	1884	1895	30858
SHAHPURA	5563	0	5563	0	0	0	60710
SIKAR	24154	0	24154	0	0	0	106685
SIROHI	912	0	912	0	864	864	45157
TONK	0	2779	2779	0	0	0	40940
UDAIPUR	3680	2570	6250	0	0	0	90092
RAJ. STATE	166915	113239	280154	12	3019	3031	3822748

TABLE : 6

CROP WISE IRRIGATED AREA (2023-24)

(HECTARE)

DISTRICT	F O O D C R O P S						
	P U L S E S						
	TUR OR ARHAR	OTHER KHARIF PULSES (EXCLUDING TUR OR ARHAR)					
		MOONG	URAD	CHAULA	MOTH	OTH.	TOTAL
1	36	37	38	39	40	41	42
AJMER	0	830	6	0	1	0	837
ALWAR	0	0	0	0	0	0	0
ANOOPGARH	1	43925	0	0	258	0	44183
BANSWARA	0	0	0	0	0	0	0
BARAN	0	0	10	0	0	0	10
BARMER	0	982	0	0	265	0	1247
BALOTRA	0	1	0	0	0	0	1
BEAWAR	0	43	5	0	0	0	48
BHARATPUR	0	0	0	0	0	0	0
BHILWARA	0	50	186	0	0	0	236
BIKANER	0	23026	0	0	5375	0	28401
BUNDI	8	0	24	1	0	0	25
CHITTORGARH	0	2	46	0	1	0	49
CHURU	0	3848	0	11	2015	0	5874
DAUSA	0	0	0	0	0	0	0
DIDWANA KUCHAMAN	0	225	0	8	4	0	237
DEEG	0	0	0	0	0	0	0
DHOLPUR	21	2	0	0	0	0	2
DUNGARPUR	0	0	0	0	0	0	0
DUDU	0	1178	0	0	0	0	1178
PHALODI	0	16831	0	0	1137	0	17968
GANGANAGAR	0	37610	0	2	163	0	37775
GANGAPURCITY	0	0	0	0	0	0	0
HANUMANGARH	0	9315	0	4	557	0	9876
JAIPUR	0	1	0	0	0	0	1
JAIPUR GRAMIN	0	35	0	1	3	0	39
JAISALMER	0	20934	0	0	9569	0	30503
JALORE	0	136	0	0	0	0	136
JHALAWAR	0	0	0	0	0	0	0
JHUNJHUNU	0	7	0	4	1	0	12
JODHPUR	0	0	0	0	0	0	0
JODHPUR GRAMIN	0	9686	0	0	310	0	9996
KARAULI	0	0	0	0	0	0	0
KHAIRTHAL-TIJARA	0	0	0	0	0	0	0
KEKRI	0	385	434	0	6	0	825
KOTPUTLI-BEHROR	4	0	0	0	0	0	0
KOTA	4	2	32	2	0	0	36
NAGAUR	0	1102	1	1	115	0	1219
NEEM KA THANA	0	5	0	2	0	0	7
PALI	0	124	50	1	1	0	176
PRATAPGARH	0	0	0	0	0	0	0
RAJSAMAND	0	0	23	0	0	0	23
SAWAI MADHOPUR	0	0	12	0	0	0	12
SALUMBAR	0	0	0	0	0	0	0
SANCHOR	0	103	0	0	1	0	104
SHAHPURA	1	103	1038	0	0	0	1141
SIKAR	0	35	0	5	0	0	40
SIROHI	0	79	3	0	0	1	83
TONK	0	1	21	0	0	0	22
UDAIPUR	0	12	10	0	0	0	22
RAJ. STATE	39	170618	1901	42	19782	1	192344

TABLE : 6

CROP WISE IRRIGATED AREA (2023-24)

(HECTARE)

DISTRICT	F O O D C R O P S									TOTAL PULSES	TOTAL FOOD GRAINS
	P U L S E S										
	G R A M			OTHER RABI PULSES (EXCLUDING GRAM)							
	HY	OTH.	TOTAL	MASOOR	BATALA	MATAR	OTH.	TOTAL			
1	43	44	45	46	47	48	49	50	51	52	
AJMER	1816	0	1816	0	0	762	0	762	3415	48274	
ALWAR	362	0	362	0	0	109	0	109	471	83129	
ANOOPGARH	3416	270	3686	0	0	6	0	6	47876	170278	
BANSWARA	540	12924	13464	0	0	0	339	339	13803	159962	
BARAN	0	26083	26083	65	0	50	403	518	26611	183273	
BARMER	0	37	37	0	0	0	0	0	1284	38111	
BALOTRA	0	43	43	0	0	0	0	0	44	9950	
BEAWAR	223	0	223	0	0	79	0	79	350	34139	
BHARATPUR	0	80	80	0	0	19	1	20	100	53294	
BHILWARA	12459	0	12459	1037	0	4	0	1041	13736	97976	
BIKANER	0	97341	97341	20	0	8	0	28	125770	267263	
BUNDI	0	21852	21852	1172	0	349	21	1542	23427	258688	
CHITTORGARH	63288	0	63288	233	0	47	31	311	63648	206372	
CHURU	17718	0	17718	0	0	0	0	0	23592	92787	
DAUSA	0	7001	7001	0	0	15	0	15	7016	79784	
DIDWANA KUCHAMAN	3759	0	3759	291	0	229	0	520	4516	37730	
DEEG	10	0	10	0	0	10	0	10	20	59849	
DHOLPUR	90	0	90	0	0	13	158	171	284	53540	
DUNGARPUR	3472	0	3472	0	0	0	3	3	3475	63580	
DUDU	0	1177	1177	0	0	815	0	815	3170	15623	
PHALODI	0	14542	14542	0	0	0	0	0	32510	103985	
GANGANAGAR	8514	0	8514	2	0	23	0	25	46314	274899	
GANGAPURCITY	0	2089	2089	0	0	12	0	12	2101	41995	
HANUMANGARH	0	21807	21807	0	0	63	0	63	31746	344689	
JAIPUR	0	11	11	0	0	35	0	35	47	1714	
JAIPUR GRAMIN	0	4695	4695	0	0	3871	0	3871	8605	160622	
JAISALMER	0	106386	106386	0	0	0	0	0	136889	160912	
JALORE	0	2707	2707	0	0	4	1	5	2848	36818	
JHALAWAR	38536	0	38536	10676	0	52	287	11015	49551	180317	
JHUNJHUNU	0	29149	29149	3387	0	83	0	3470	32631	101753	
JODHPUR	0	0	0	0	0	0	0	0	0	258	
JODHPUR GRAMIN	0	261	261	0	0	0	0	0	10257	74127	
KARAULI	0	305	305	1	0	2	12	15	320	53050	
KHAIRTHAL-TIJARA	11	0	11	0	0	27	0	27	38	41460	
KEKRI	6862	0	6862	16	0	34	222	272	7959	32141	
KOTPUTLI-BEHROR	0	371	371	0	0	1623	0	1623	1998	47160	
KOTA	39180	0	39180	17	0	51	17	85	39305	194887	
NAGAU	333	183	516	0	0	1067	0	1067	2802	27790	
NEEM KA THANA	0	1573	1573	1459	0	55	0	1514	3094	29008	
PALI	16414	411	16825	0	0	0	10	10	17011	90242	
PRATAPGARH	19925	5300	25225	5513	0	57	640	6210	31435	126429	
RAJSAMAND	1519	326	1845	0	0	17	8	25	1893	53063	
SAWAI MADHOPUR	0	20008	20008	117	0	19	1	137	20157	62545	
SALUMBAR	1554	582	2136	0	0	0	0	0	2136	39095	
SANCHOR	0	7	7	0	0	5	2	7	118	30976	
SHAHUPURA	12935	0	12935	1264	0	91	22	1377	15454	76164	
SIKAR	22936	0	22936	77	0	549	0	626	23602	130287	
SIROHI	670	0	670	0	0	26	23	49	802	45959	
TONK	0	20541	20541	565	0	484	558	1607	22170	63110	
UDAIPUR	2346	2851	5197	0	0	32	541	573	5792	95884	
RAJ. STATE	278888	400913	679801	25912	0	10797	3300	40009	912193	4734941	

TABLE : 6

CROP WISE IRRIGATED AREA (2023-24)

(HECTARE)

DISTRICT	FOOD CROPS						
	SUGAR			CONDIMENTS & SPICES			
	SUGAR-CANE	OTH.	TOTAL	RED CHI-LLIES	GINGER	TUR-MERIC	CORIAN-DER
1	53	54	55	56	57	58	59
AJMER	11	0	11	41	0	0	13
ALWAR	1	0	1	1	0	0	0
ANOOPGARH	127	0	127	3	0	0	0
BANSWARA	6	0	6	3	0	0	0
BARAN	1	0	1	2	3	0	6832
BARMER	0	0	0	0	0	0	1
BALOTRA	0	0	0	0	0	0	1
BEAWAR	0	0	0	403	0	0	19
BHARATPUR	0	0	0	33	0	0	0
BHILWARA	13	0	13	383	8	1	5
BIKANER	0	0	0	0	0	12	98
BUNDI	165	0	165	7	0	25	302
CHITTORGARH	699	0	699	0	0	2	3384
CHURU	0	0	0	0	0	0	30
DAUSA	0	0	0	0	0	0	0
DIDWANA KUCHAMAN	0	0	0	5	0	0	33
DEEG	2	0	2	4	0	0	0
DHOLPUR	3	0	3	41	0	0	0
DUNGARPUR	2	0	2	1	0	0	0
DUDU	0	0	0	0	0	0	0
PHALODI	0	0	0	0	0	0	23
GANGANAGAR	2709	0	2709	1	1	0	0
GANGAPURCITY	1	0	1	18	0	0	1
HANUMANGARH	29	0	29	5	0	0	1
JAIPUR	0	0	0	2	0	0	3
JAIPUR GRAMIN	56	0	56	110	0	0	32
JAISALMER	0	0	0	2	0	0	0
JALORE	0	0	0	450	0	0	2
JHALAWAR	2	0	2	26	0	1	43594
JHUNJHUNU	0	0	0	59	0	0	5
JODHPUR	0	0	0	6	0	0	0
JODHPUR GRAMIN	0	0	0	415	0	0	686
KARALI	4	0	4	0	0	0	0
KHAIRTHAL-TIJARA	0	0	0	5	0	0	0
KEKRI	0	0	0	32	0	0	65
KOTPUTLI-BEHROR	0	0	0	0	0	0	0
KOTA	4	0	4	31	0	0	11220
NAGAU	0	0	0	23	0	0	10
NEEM KA THANA	0	0	0	15	0	0	0
PALI	0	0	0	9	0	0	2
PRATAPGARH	0	0	0	14	0	0	1049
RAJSAMAND	82	0	82	100	0	0	12
SAWAI MADHOPUR	1	0	1	2195	0	0	4
SALUMBAR	0	0	0	0	0	0	0
SANCHOR	0	0	0	500	0	0	1
SHAHPURA	8	0	8	10	0	6	26
SIKAR	5	0	5	8	0	0	9
SIROHI	0	0	0	203	0	2	1
TONK	7	0	7	149	0	0	3
UDAIPUR	179	0	179	8	10	0	25
RAJ. STATE	4117	0	4117	5323	22	49	67492

TABLE : 6

CROP WISE IRRIGATED AREA (2023-24)

(HECTARE)

DISTRICT	F O O D C R O P S						
	CONDIMENTS & SPICES						
	CUMINSEED	AJWAIN	GARLIC	FENNEL (SAUF)	METHI	OTH.	TOTAL
1	60	61	62	63	64	65	66
AJMER	5443	25	0	84	342	0	5948
ALWAR	1	0	0	0	5	0	7
ANOOPGARH	3	0	3	268	7	31	315
BANSWARA	0	0	2	0	0	0	5
BARAN	1	0	18338	5	482	6	25669
BARMER	239158	0	0	83	69	0	239311
BALOTRA	22810	0	0	10	14	0	22835
BEAWAR	10617	0	37	3811	75	0	14962
BHARATPUR	0	0	0	234	0	0	267
BHILWARA	641	28	216	0	521	89	1892
BIKANER	35991	1	0	725	22157	84	59068
BUNDI	1	0	1390	1	1482	0	3208
CHITTORGARH	48	747	3971	1	1523	189	9865
CHURU	2353	1	1	2532	8726	0	13643
DAUSA	0	1	0	1213	0	0	1214
DIDWANA KUCHAMAN	5911	0	34	3096	1294	0	10373
DEEG	0	0	0	0	0	0	4
DHOLPUR	0	0	225	2	0	0	268
DUNGARPUR	0	0	5	184	2	0	192
DUDU	13	3	0	11	49	3	79
PHALODI	141071	0	143	1999	9507	0	152743
GANGANAGAR	2	0	12	87	18	0	121
GANGAPURCITY	0	0	4	623	1	0	647
HANUMANGARH	3	0	14	50	122	0	195
JAIPUR	0	0	0	0	6	0	11
JAIPUR GRAMIN	92	0	12	54	247	0	547
JAISALMER	143975	0	0	65	34	0	144076
JALORE	35644	0	14	1603	72	14	37799
JHALAWAR	1	1	16175	0	3166	430	63394
JHUNJHUNU	21	0	140	27	2798	1	3051
JODHPUR	54	0	0	2	6	0	68
JODHPUR GRAMIN	101450	1	638	7366	3629	121	114306
KARAULI	0	1	0	172	0	0	173
KHAIRTHAL-TIJARA	0	0	0	0	4	0	9
KEKRI	4929	108	0	491	83	118	5826
KOTPUTLI-BEHROR	0	0	0	0	42	0	42
KOTA	1	0	12126	1	2924	9	26312
NAGAUR	95367	13	1	32533	3478	5974	137399
NEEM KA THANA	0	0	8	0	353	0	376
PALI	6690	9	2	2484	2022	3	11221
PRATAPGARH	12	91	7418	0	7363	647	16594
RAJSAMAND	1	21	96	0	205	0	435
SAWAI MADHOPUR	0	0	1	1251	131	0	3582
SALUMBAR	0	0	0	0	0	0	0
SANCHOR	147516	17	29	1680	356	1160	151259
SHAH PURA	954	137	15	81	61	4	1294
SIKAR	53	0	28	34	4328	4	4464
SIROHI	10398	0	12	7359	7	0	17982
TONK	725	17	2	1333	61	9	2299
UDAIPUR	5	0	77	285	48	0	458
RAJ. STATE	1011955	1222	61189	71840	77820	8896	1305808

TABLE : 6

CROP WISE IRRIGATED AREA (2023-24)

(HECTARE)

DISTRICT	FOOD CROPS							
	FRUITS & VEGETABLES							
	FRUITS							
	FRESH - FRUITS							
	CITRUS FRUITS							
	MANGO	ORANGE	MOSAMI	MALTA	SANTRA	LEMON	POMELO	OTHER
1	67	68	69	70	71	72	73	74
AJMER	11	0	0	0	0	40	0	402
ALWAR	18	0	11	2	1	57	0	117
ANOOPGARH	0	0	21	0	1	7	0	775
BANSWARA	0	0	0	0	0	0	0	0
BARAN	82	18	0	0	1	19	0	25
BARMER	0	0	0	0	0	1	0	1
BALOTRA	3	1	1	0	0	65	0	18
BEAWAR	0	0	0	0	0	19	0	15
BHARATPUR	23	0	0	0	0	327	0	46
BHILWARA	1	0	0	0	3	53	0	118
BIKANER	0	0	4	24	0	10	0	45
BUNDI	2	2	4	0	8	21	0	23
CHITTORGARH	0	0	0	0	0	0	0	6
CHURU	0	0	0	0	0	0	0	0
DAUSA	0	0	0	0	0	0	0	0
DIDWANA KUCHAMAN	0	0	0	0	0	13	0	59
DEEG	0	0	0	0	0	0	0	28
DHOLPUR	0	0	0	0	0	0	0	0
DUNGARPUR	0	0	0	0	0	0	0	0
DUDU	0	0	0	0	0	0	0	0
PHALODI	0	0	0	0	0	0	0	3
GANGANAGAR	2	0	95	6	1	6	0	9485
GANGAPURCITY	0	0	0	0	0	0	0	0
HANUMANGARH	0	0	51	3028	18	9	0	70
JAIPUR	0	0	0	0	0	0	0	0
JAIPUR GRAMIN	0	0	0	0	0	0	0	0
JAISALMER	1	0	0	0	0	2	0	0
JALORE	5	0	1	0	0	57	0	34
JHALAWAR	1	0	0	0	7386	1	0	8
JHUNJHUNU	0	0	0	0	0	0	0	0
JODHPUR	0	0	0	0	0	0	0	0
JODHPUR GRAMIN	0	0	0	0	0	10	0	51
KARAULI	7	0	1	0	0	2	0	14
KHAIRTHAL-TIJARA	10	0	8	10	0	10	0	25
KEKRI	0	0	0	0	0	7	0	16
KOTPUTLI-BEHROR	1	0	0	0	0	0	0	0
KOTA	6	111	0	0	3	6	0	60
NAGAU	0	0	0	0	0	19	0	95
NEEM KA THANA	0	0	0	0	0	0	0	0
PALI	4	0	0	0	6	278	0	61
PRATAPGARH	0	0	0	0	0	0	0	0
RAJSAMAND	0	0	0	0	0	11	0	94
SAWAI MADHOPUR	0	0	0	0	0	0	0	0
SALUMBAR	0	0	0	0	0	0	0	0
SANCHOR	5	0	1	0	0	1	0	14
SHAH PURA	15	0	0	0	7	14	0	25
SIKAR	3	0	3	0	0	2	0	5
SIROHI	18	0	0	0	13	392	0	31
TONK	2	0	0	0	4	19	0	55
UDAIPUR	0	0	0	0	0	3	0	0
RAJ. STATE	220	132	201	3070	7452	1481	0	11824

TABLE : 6

CROP WISE IRRIGATED AREA (2023-24)

(HECTARE)

DISTRICT	F O O D C R O P S							
	F R U I T S & V E G E T A B L E S							
	F R U I T S							
	F R E S H - F R U I T S							
	BANANA	GRAPE	POME-GRANATE	GUAVA	PAPAYA	MELON-MUSK	WATER-MELON	KAKRI
1	75	76	77	78	79	80	81	82
AJMER	0	0	16	4	4	19	1	69
ALWAR	0	0	17	17	0	1	0	19
ANOOPGARH	0	0	1	18	0	5	1	3
BANSWARA	0	0	0	0	0	269	0	2
BARAN	0	0	1	64	4	5	21	18
BARMER	0	0	794	0	0	0	0	0
BALOTRA	0	0	10128	3	0	0	0	19
BEAWAR	0	0	1	3	13	7	0	19
BHARATPUR	0	0	0	435	0	3	0	10
BHILWARA	0	0	24	122	12	9	9	54
BIKANER	0	0	210	1	0	17	12	89
BUNDI	0	0	3	641	8	1	11	5
CHITTORGARH	0	0	0	0	0	274	72	14
CHURU	0	0	12	0	0	4	0	23
DAUSA	0	0	0	0	0	69	230	0
DIDWANA KUCHAMAN	0	0	11	0	0	4	41	14
DEEG	0	0	0	0	0	0	2	2
DHOLPUR	0	0	0	0	0	25	17	1
DUNGARPUR	0	0	0	0	0	0	0	0
DUDU	0	0	0	0	0	79	70	0
PHALODI	0	0	267	0	0	11	0	13
GANGANAGAR	0	0	6	55	1	2	2	6
GANGAPURCITY	0	0	0	0	0	48	58	5
HANUMANGARH	0	0	5	81	1	1	1	13
JAIPUR	0	0	0	0	0	0	9	3
JAIPUR GRAMIN	0	0	0	0	0	186	793	540
JAISALMER	0	0	225	1	0	0	0	0
JALORE	0	0	7069	26	2	212	1	16
JHALAWAR	0	0	1	43	6	45	3	43
JHUNJHUNU	0	0	0	0	0	56	71	48
JODHPUR	0	0	3	0	0	0	0	4
JODHPUR GRAMIN	0	0	277	8	6	0	0	58
KARALI	0	0	0	85	0	35	7	2
KHAIRTHAL-TIJARA	0	0	0	11	0	114	43	2
KEKRI	0	0	0	20	7	5	0	31
KOTPUTLI-BEHROR	0	0	1	0	0	35	492	30
KOTA	0	0	4	234	0	2	0	1
NAGAU	0	0	58	1	0	23	3	48
NEEM KA THANA	0	0	0	0	0	38	58	23
PALI	0	0	26	3	2	226	0	26
PRATAPGARH	0	0	0	0	0	29	0	17
RAJSAMAND	0	0	8	4	7	27	15	19
SAWAI MADHOPUR	0	0	0	209	0	418	65	97
SALUMBAR	0	0	0	0	0	4	0	5
SANCHOR	0	0	1809	23	3	0	0	0
SHAH PURA	0	0	3	22	5	0	2	44
SIKAR	0	0	8	1	0	208	543	100
SIROHI	0	0	266	17	181	164	21	69
TONK	0	0	5	551	2	20	13	10
UDAIPUR	0	0	0	5	0	4	0	6
RAJ. STATE	0	0	21259	2708	264	2704	2687	1640

TABLE : 6

CROP WISE IRRIGATED AREA (2023-24)

(HECTARE)

DISTRICT	FOOD CROPS								
	FRUITS & VEGETABLES								
	FRUITS		VEGETABLES						
	FRESH-FRUITS		POTATO	WATER CALTROP (SINGHADA)	SWEET POTATO	ONION	OTHERS		
	OTH.	TOTAL					KHARIF	RABI	TOTAL
1	83	84	85	86	87	88	89	90	91
AJMER	1	567	27	0	8	1210	2950	608	3558
ALWAR	6	266	11	0	0	8667	626	664	1290
ANOOPGARH	20	852	15	0	0	14	35	158	193
BANSWARA	0	271	0	0	0	20	11	103	114
BARAN	33	291	56	0	5	63	177	363	540
BARMER	39	835	3	0	0	8	0	5	5
BALOTRA	39	10277	0	0	1	93	7	45	52
BEAWAR	2	79	0	0	0	196	252	296	548
BHARATPUR	0	844	554	0	0	0	118	105	223
BHILWARA	2	407	1	0	0	6	425	271	696
BIKANER	182	594	1	0	0	771	111	458	569
BUNDI	1	730	72	7	2	20	450	609	1059
CHITTORGARH	8	374	9	0	2	44	208	306	514
CHURU	2	41	1	0	1	291	2	27	29
DAUSA	0	299	0	0	0	11	232	307	539
DIDWANA KUCHAMAN	2	144	0	0	39	5552	40	1435	1475
DEEG	0	32	348	2	0	79	16	66	82
DHOLPUR	0	43	5521	0	0	1	54	408	462
DUNGARPUR	0	0	11	0	0	18	1	14	15
DUDU	0	149	0	0	0	180	40	41	81
PHALODI	11	305	0	0	24	2178	32	40	72
GANGANAGAR	59	9726	299	0	2	10	866	1458	2324
GANGAPURCITY	0	111	0	0	0	11	39	196	235
HANUMANGARH	99	3377	1025	0	0	24	193	558	751
JAIPUR	0	12	0	0	0	21	127	176	303
JAIPUR GRAMIN	0	1519	0	0	9	2338	3644	9438	13082
JAISALMER	142	371	0	0	0	12	21	87	108
JALORE	11	7434	0	0	2	157	185	498	683
JHALAWAR	0	7537	21	0	0	1699	161	425	586
JHUNJHUNU	0	175	3	0	0	2588	110	363	473
JODHPUR	0	7	2	0	0	0	142	193	335
JODHPUR GRAMIN	13	423	39	0	6	14347	795	1630	2425
KARALI	4	157	45	0	0	7	76	152	228
KHAIRTHAL-TIJARA	3	236	1	0	0	6391	332	127	459
KEKRI	0	86	0	0	2	55	177	123	300
KOTPUTLI-BEHROR	0	559	0	0	1	236	2250	3452	5702
KOTA	0	427	147	2	0	31	397	615	1012
NAGOUR	12	259	0	0	16	716	394	614	1008
NEEM KA THANA	0	119	0	0	48	515	263	704	967
PALI	31	663	0	0	0	13	106	250	356
PRATAPGARH	0	46	0	0	0	431	3	75	78
RAJSAMAND	0	185	1	0	0	66	675	415	1090
SAWAI MADHOPUR	0	789	2	0	0	63	639	1188	1827
SALUMBAR	0	9	3	0	0	0	0	95	95
SANCHOR	2	1858	3	0	0	104	8	70	78
SHAHUPURA	0	137	7	0	4	23	65	154	219
SIKAR	10	883	4	0	37	12668	355	1323	1678
SIROHI	26	1198	389	0	10	78	1362	812	2174
TONK	2	683	13	2	0	52	970	780	1750
UDAIPUR	0	18	5	0	0	11	74	136	210
RAJ. STATE	762	56404	8639	13	219	62089	20216	32436	52652

TABLE : 6

CROP WISE IRRIGATED AREA (2023-24)

(HECTARE)

DISTRICT	F O O D C R O P S			
	TOTAL VEGE- TABLES	TOTAL FRUITS AND VEGE- TABLES	OTHER FOOD CROPS	TOTAL FOOD CROPS
1	92	93	94	95
AJMER	4803	5370	0	59603
ALWAR	9968	10234	0	93371
ANOOPGARH	222	1074	29	171823
BANSWARA	134	405	0	160378
BARAN	664	955	0	209898
BARMER	16	851	4	278277
BALOTRA	146	10423	0	43208
BEAWAR	744	823	0	49924
BHARATPUR	777	1621	0	55182
BHILWARA	703	1110	0	100991
BIKANER	1341	1935	1	328267
BUNDI	1160	1890	0	263951
CHITTORGARH	569	943	0	217879
CHURU	322	363	0	106793
DAUSA	550	849	0	81847
DIDWANA KUCHAMAN	7066	7210	0	55313
DEEG	511	543	0	60398
DHOLPUR	5984	6027	0	59838
DUNGARPUR	44	44	0	63818
DUDU	261	410	0	16112
PHALODI	2274	2579	0	259307
GANGANAGAR	2635	12361	220	290310
GANGAPURCITY	246	357	0	43000
HANUMANGARH	1800	5177	0	350090
JAIPUR	324	336	0	2061
JAIPUR GRAMIN	15429	16948	0	178173
JAISALMER	120	491	0	305479
JALORE	842	8276	0	82893
JHALAWAR	2306	9843	0	253556
JHUNJHUNU	3064	3239	0	108043
JODHPUR	337	344	0	670
JODHPUR GRAMIN	16817	17240	64	205737
KARALI	280	437	1	53665
KHAIRTHAL-TIJARA	6851	7087	0	48556
KEKRI	357	443	0	38410
KOTPUTLI-BEHROR	5939	6498	0	53700
KOTA	1192	1619	0	222822
NAGOUR	1740	1999	0	167188
NEEM KA THANA	1530	1649	0	31033
PALI	369	1032	0	102495
PRATAPGARH	509	555	0	143578
RAJSAMAND	1157	1342	0	54922
SAWAI MADHOPUR	1892	2681	0	68809
SALUMBAR	98	107	0	39202
SANCHOR	185	2043	0	184278
SHAHUPURA	253	390	0	77856
SIKAR	14387	15270	297	150323
SIROHI	2651	3849	0	67790
TONK	1817	2500	0	67916
UDAIPUR	226	244	0	96765
RAJ. STATE	123612	180016	616	6225498

TABLE : 6

CROP WISE IRRIGATED AREA (2023-24)

(HECTARE)

DISTRICT	NON FOOD C R O P S						
	O I L - S E E D S						
	GROUND -NUT	CASTOR -SEED	SESA- MUM	RAPE & MUSTARD	LIN- SEED	TARA- MIRA	SOYA- BEAN
1	96	97	98	99	100	101	102
AJMER	609	0	83	4009	3	99	0
ALWAR	4	0	5	134567	0	4	0
ANOOPGARH	669	7	105	137583	0	200	0
BANSWARA	0	0	0	7	0	0	0
BARAN	3	0	0	158036	183	8	652
BARMER	2968	40466	30	10028	6	143	0
BALOTRA	2616	7035	4	6574	0	409	0
BEAWAR	17	138	9	8069	1	1	0
BHARATPUR	0	0	0	148128	0	0	0
BHILWARA	444	2	20	20330	4	202	78
BIKANER	273224	112	128	314179	4	963	0
BUNDI	10	0	1	85016	168	63	317
CHITTORGARH	1110	1	46	65135	1165	957	482
CHURU	81969	1	7	177884	42	171	0
DAUSA	823	0	27	59411	0	113	0
DIDWANA KUCHAMAN	15414	1	4	13772	32	301	1
DEEG	1	0	0	108503	0	0	0
DHOLPUR	2	0	4	83211	0	11	0
DUNGARPUR	0	12	0	178	37	0	3
DUDU	1330	0	2	9784	0	8	0
PHALODI	107438	11472	676	106496	3	314	0
GANGANAGAR	2156	212	183	161111	94	132	0
GANGAPURCITY	3	0	3	87455	0	71	0
HANUMANGARH	13811	694	635	212784	21	182	6
JAIPUR	92	0	0	424	0	1	0
JAIPUR GRAMIN	19287	0	1	46765	0	425	0
JAISALMER	51777	8121	764	78034	0	176	0
JALORE	6500	26481	44	43321	0	388	0
JHALAWAR	0	0	107	96185	1887	29	0
JHUNJHUNU	14321	40	0	129345	0	187	0
JODHPUR	2	0	0	47	0	0	0
JODHPUR GRAMIN	47889	10435	221	67565	2	501	0
KARALI	2	0	0	57112	0	10	0
KHAIRTHAL-TIJARA	98	0	0	87292	9	0	1
KEKRI	1	70	91	88755	4	165	1
KOTPUTLI-BEHROR	128	0	3	100701	0	44	0
KOTA	0	0	2	80541	122	8	264
NAGAUR	7632	52	14	31935	340	1424	0
NEEM KA THANA	5263	0	3	16269	0	73	0
PALI	42	2231	81	58066	0	582	2
PRATAPGARH	6	0	164	21000	7783	6	74
RAJSAMAND	180	0	0	2210	3	0	7
SAWAI MADHOPUR	3	0	4	113416	0	108	1237
SALUMBAR	0	0	0	339	0	0	0
SANCHOR	36162	16974	16	51550	0	501	0
SHAHPURA	684	7	106	37916	2	299	22
SIKAR	28457	2	0	48679	0	287	0
SIROHI	24779	38972	82	28445	0	24	4
TONK	7	7	1	307413	4	143	11
UDAIPUR	422	128	0	10019	26	15	137
RAJ. STATE	748355	163673	3676	3715594	11945	9748	3299

TABLE : 6

CROP WISE IRRIGATED AREA (2023-24)

(HECTARE)

DISTRICT	NON FOOD CROPS							
	OIL-SEEDS			FIBRES				
	SUN- FLOWER	OTH.	TOTAL	COTTON				
				PUNJAB AMERICAN	AMERICAN	DESHI	MALVI	TOTAL
1	103	104	105	106	107	108	109	110
AJMER	0	0	4803	0	1185	2	0	1187
ALWAR	0	0	134580	0	22222	0	0	22222
ANOOPGARH	0	179	138743	0	117565	7361	0	124926
BANSWARA	0	0	7	0	140	14	0	154
BARAN	0	0	158882	0	0	0	0	0
BARMER	0	0	53641	0	0	43	0	43
BALOTRA	0	0	16638	0	0	0	0	0
BEAWAR	0	0	8235	0	6973	0	0	6973
BHARATPUR	0	0	148128	21	0	0	0	21
BHILWARA	0	0	21080	0	18879	0	0	18879
BIKANER	0	213	588823	0	37645	26614	0	64259
BUNDI	0	0	85575	0	0	11	0	11
CHITTORGARH	0	0	68896	0	4740	0	0	4740
CHURU	0	3	260077	0	0	24875	0	24875
DAUSA	0	0	60374	0	0	1	0	1
DIDWANA KUCHAMAN	0	106	29631	0	4303	110	0	4413
DEEG	0	0	108504	0	0	2516	0	2516
DHOLPUR	0	0	83228	0	0	0	0	0
DUNGARPUR	0	0	230	0	0	43	0	43
DUDU	0	0	11124	0	0	0	0	0
PHALODI	0	12	226411	0	0	60897	0	60897
GANGANAGAR	0	28	163916	0	172744	711	0	173455
GANGAPURCITY	0	0	87532	0	0	0	0	0
HANUMANGARH	0	14	228147	0	236919	15244	0	252163
JAIPUR	0	0	517	0	0	0	0	0
JAIPUR GRAMIN	0	0	66478	0	0	0	0	0
JAISALMER	0	0	138872	0	0	799	0	799
JALORE	0	0	76734	0	938	0	0	938
JHALAWAR	0	228	98436	0	0	0	0	0
JHUNJHUNU	0	37	143930	0	0	20918	0	20918
JODHPUR	0	0	49	0	60	0	0	60
JODHPUR GRAMIN	0	0	126613	0	45342	0	0	45342
KARAULI	0	0	57124	0	0	5	0	5
KHAIRTHAL-TIJARA	0	35	87435	0	21369	0	0	21369
KEKRI	0	0	89087	0	5551	0	0	5551
KOTPUTLI-BEHROR	0	0	100876	0	0	7606	0	7606
KOTA	0	0	80937	0	0	0	0	0
NAGAUR	0	5060	46457	0	83856	0	0	83856
NEEM KA THANA	0	0	21608	0	0	30	0	30
PALI	0	0	61004	0	10962	0	0	10962
PRATAPGARH	0	0	29033	0	0	0	0	0
RAJSAMAND	0	0	2400	0	2045	0	0	2045
SAWAI MADHOPUR	0	0	114768	0	0	0	0	0
SALUMBAR	0	0	339	0	0	0	0	0
SANCHOR	0	0	105203	0	166	0	0	166
SHAHPURA	0	0	39036	0	9977	0	0	9977
SIKAR	0	0	77425	0	90	0	0	90
SIROHI	0	0	92306	0	2517	0	0	2517
TONK	0	0	307586	0	0	216	0	216
UDAIPUR	0	0	10747	0	187	1366	0	1553
RAJ. STATE	0	5915	4662205	21	806375	169382	0	975778

TABLE : 6

CROP WISE IRRIGATED AREA (2023-24)

(HECTARE)

DISTRICT	NON FOOD CROPS							
	FIBRES				DYES & DYEING MATERIALS			
	SAN-HEMP	MESTA	OTH.	TOTAL FIBRES	INDIGO	MEHANDI	OTHERS	TOTAL
1	111	112	113	114	115	116	117	118
AJMER	0	0	0	1187	0	0	1616	1616
ALWAR	0	0	0	22222	0	0	17	17
ANOOPGARH	0	0	0	124926	0	0	0	0
BANSWARA	0	0	0	154	0	0	0	0
BARAN	0	0	0	0	0	0	0	0
BARMER	0	0	0	43	0	0	0	0
BALOTRA	0	0	0	0	0	0	0	0
BEAWAR	0	0	0	6973	0	0	48	48
BHARATPUR	0	0	0	21	0	0	30	30
BHILWARA	0	0	0	18879	0	0	33	33
BIKANER	0	0	0	64259	0	0	0	0
BUNDI	0	0	0	11	0	0	283	283
CHITTORGARH	1	0	0	4741	0	0	73	73
CHURU	0	0	0	24875	0	0	0	0
DAUSA	0	0	0	1	0	0	0	0
DIDWANA KUCHAMAN	0	0	0	4413	0	0	18	18
DEEG	0	0	0	2516	0	0	0	0
DHOLPUR	0	0	0	0	0	0	17	17
DUNGARPUR	0	0	0	43	0	0	0	0
DUDU	0	0	0	0	0	0	0	0
PHALODI	0	0	0	60897	0	0	3	3
GANGANAGAR	0	0	0	173455	0	0	354	354
GANGAPURCITY	0	0	0	0	0	0	4	4
HANUMANGARH	0	0	0	252163	0	0	19	19
JAIPUR	0	0	0	0	0	0	24	24
JAIPUR GRAMIN	0	0	0	0	0	0	441	441
JAISALMER	0	0	0	799	0	0	0	0
JALORE	0	0	0	938	0	0	0	0
JHALAWAR	0	0	0	0	0	0	13	13
JHUNJHUNU	0	0	0	20918	0	0	3	3
JODHPUR	0	0	0	60	0	0	66	66
JODHPUR GRAMIN	0	0	0	45342	0	0	146	146
KARALI	0	0	0	5	0	0	0	0
KHAIRTHAL-TIJARA	0	0	0	21369	0	0	18	18
KEKRI	0	0	0	5551	0	0	19	19
KOTPUTLI-BEHROR	0	0	0	7606	0	0	113	113
KOTA	0	0	0	0	0	0	45	45
NAGAUR	0	0	0	83856	0	0	73	73
NEEM KA THANA	0	0	0	30	0	0	4	4
PALI	0	0	0	10962	0	4	66	70
PRATAPGARH	0	0	0	0	0	0	1	1
RAJSAMAND	0	0	0	2045	0	0	19	19
SAWAI MADHOPUR	0	0	0	0	0	0	0	0
SALUMBAR	0	0	0	0	0	0	0	0
SANCHOR	0	0	0	166	0	0	0	0
SHAHPURA	1	0	0	9978	0	0	6	6
SIKAR	0	0	0	90	0	0	30	30
SIROHI	19	0	0	2536	0	0	25	25
TONK	0	0	0	216	0	0	40	40
UDAIPUR	0	0	0	1553	0	0	4	4
RAJ. STATE	21	0	0	975799	0	4	3671	3675

TABLE : 6

CROP WISE IRRIGATED AREA (2023-24)

(HECTARE)

DISTRICT	NON FOOD CROPS				
	DRUGS & NARCOTICS				
	OPIUM	ISABGOL	TOBACCO	OTH.	TOTAL
1	119	120	121	122	123
AJMER	0	1331	0	1	1332
ALWAR	0	0	2	0	2
ANOOPGARH	0	312	0	10	322
BANSWARA	0	0	0	0	0
BARAN	436	0	0	0	436
BARMER	0	162782	0	3	162785
BALOTRA	0	12252	0	0	12252
BEAWAR	0	1830	0	65	1895
BHARATPUR	0	0	0	0	0
BHILWARA	30	573	0	1	604
BIKANER	0	82948	0	7	82955
BUNDI	0	3	0	1	4
CHITTORGARH	2153	2798	0	710	5661
CHURU	0	28563	0	397	28960
DAUSA	0	0	1	0	1
DIDWANA KUCHAMAN	0	44904	0	39	44943
DEEG	0	0	0	1	1
DHOLPUR	0	0	0	0	0
DUNGARPUR	0	0	0	0	0
DUDU	0	15	0	0	15
PHALODI	0	46336	0	28	46364
GANGANAGAR	0	91	0	0	91
GANGAPURCITY	0	0	0	0	0
HANUMANGARH	0	144	0	4	148
JAIPUR	0	0	0	0	0
JAIPUR GRAMIN	0	379	1	5	385
JAISALMER	0	77618	0	61	77679
JALORE	0	28072	0	0	28072
JHALAWAR	406	329	0	378	1113
JHUNJHUNU	0	176	11	30	217
JODHPUR	0	3	0	0	3
JODHPUR GRAMIN	0	17080	0	3	17083
KARALI	0	0	0	21	21
KHAIRTHAL-TIJARA	0	0	0	0	0
KEKRI	0	66	0	1	67
KOTPUTLI-BEHROR	0	0	64	0	64
KOTA	53	2	0	112	167
NAGOUR	0	70856	0	3	70859
NEEM KA THANA	0	1	9	0	10
PALI	0	2553	0	2	2555
PRATAPGARH	756	1164	0	87	2007
RAJSAMAND	0	0	0	0	0
SAWAI MADHOPUR	0	0	0	13	13
SALUMBAR	0	0	0	0	0
SANCHOR	0	43073	124	0	43197
SHAHPURA	68	12	0	0	80
SIKAR	0	5202	0	6	5208
SIROHI	0	901	0	27	928
TONK	0	13	0	0	13
UDAIPUR	146	32	0	2	180
RAJ. STATE	4048	632414	212	2018	638692

TABLE : 6

CROP WISE IRRIGATED AREA (2023-24)

(HECTARE)

DISTRICT	NON FOOD CROPS							
	FODDER CROPS							
	GUAR		OTHER FODDER CROPS					
	SEED	OTH.	FODDER JOWAR	FODDER BAJRA	FODDER MAIZE	FODDER GAJAR	RAJACA	BAR-SEEM
1	124	125	126	127	128	129	130	131
AJMER	139	0	174	13	0	0	3627	0
ALWAR	7	0	870	14	0	1	33	0
ANOOPGARH	44144	0	0	0	0	0	6	0
BANSWARA	0	0	9	19	0	0	478	0
BARAN	0	0	23	1	2	0	125	0
BARMER	1073	0	0	79	0	0	5	0
BALOTRA	6	0	74	541	92	0	97	0
BEAWAR	5	0	322	275	0	0	769	0
BHARATPUR	0	0	106	0	0	0	532	0
BHILWARA	53	0	58	0	0	0	1729	6
BIKANER	68498	0	562	0	0	0	9	0
BUNDI	1	0	39	0	2	0	444	74
CHITTORGARH	10	0	759	170	3	0	1899	0
CHURU	7482	0	0	0	0	17	0	0
DAUSA	12	0	443	117	19	19	224	0
DIDWANA KUCHAMAN	206	0	5	274	0	8	394	0
DEEG	0	0	3	0	0	21	91	44
DHOLPUR	6	0	245	26	10	0	463	0
DUNGARPUR	0	0	39	10	13	0	39	0
DUDU	9	0	1	94	0	0	273	0
PHALODI	38123	0	52	155	0	0	23	0
GANGANAGAR	86811	0	3440	0	0	0	6	0
GANGAPURCITY	0	0	5	14	0	0	8	0
HANUMANGARH	68356	0	3486	0	0	65	35	0
JAIPUR	8	0	110	31	0	20	59	0
JAIPUR GRAMIN	274	0	1662	3596	6	360	1617	0
JAISALMER	26371	0	0	56	1	1	0	0
JALORE	316	0	882	1478	408	0	644	0
JHALAWAR	1	0	1304	490	238	0	656	47
JHUNJHUNU	31	0	56	4733	0	40	216	0
JODHPUR	0	0	5	8	0	0	69	0
JODHPUR GRAMIN	3371	0	468	982	0	5151	1456	0
KARAULI	0	0	11	4	2	0	40	0
KHAIRTHAL-TIJARA	15	0	1310	4	0	2	21	0
KEKRI	6	0	190	9	0	0	684	0
KOTPUTLI-BEHROR	31	0	2019	710	0	2	135	0
KOTA	9	0	113	9	1	0	401	0
NAGAU	383	0	15	7	0	0	111	0
NEEM KA THANA	160	0	60	616	1	0	16	0
PALI	57	0	1636	81	84	2	1483	0
PRATAPGARH	1	0	190	264	16	0	215	44
RAJSAMAND	26	0	309	298	42	0	3247	0
SAWAI MADHOPUR	0	0	57	22	0	0	138	0
SALUMBAR	0	0	12	475	1	0	60	0
SANCHOR	251	0	61	1176	6	0	90	0
SHAH PURA	49	0	107	0	0	0	353	0
SIKAR	2729	0	138	4045	0	0	2668	0
SIROHI	158	0	2125	1845	644	0	869	0
TONK	7	0	340	37	0	1	1570	0
UDAIPUR	1	0	169	445	391	0	547	0
RAJ. STATE	349196	0	24064	23223	1963	5710	28674	215

TABLE : 6

CROP WISE IRRIGATED AREA (2023-24)

(HECTARE)

DISTRICT	NON FOOD CROPS					
	FODDER CROPS			CROPS USED AS GREEN FERTI- LIZERS	OTHER NON- FOOD CROPS	TOTAL NON- FOOD CROPS
	OTHER FODDER		TOTAL FODDER CROPS			
	CROPS NEPIAR GRASS	OTH.				
1	132	133	134	135	136	137
AJMER	0	711	4664	647	15	14264
ALWAR	0	84	1009	3	0	157833
ANOOPGARH	0	4608	48758	3	0	312752
BANSWARA	0	0	506	0	0	667
BARAN	0	0	151	0	1	159470
BARMER	0	0	1157	0	0	217626
BALOTRA	0	0	810	0	0	29700
BEAWAR	0	539	1910	0	0	19061
BHARATPUR	0	93	731	0	0	148910
BHILWARA	0	1747	3593	0	0	44189
BIKANER	0	540	69609	0	0	805646
BUNDI	0	4	564	0	0	86437
CHITTORGARH	0	121	2962	0	0	82333
CHURU	0	0	7499	0	0	321411
DAUSA	0	4	819	0	0	61195
DIDWANA KUCHAMAN	0	0	887	0	0	79892
DEEG	0	0	159	0	0	111180
DHOLPUR	0	0	750	0	0	83995
DUNGARPUR	0	44	145	0	0	418
DUDU	0	0	377	0	0	11516
PHALODI	0	0	38353	0	0	372028
GANGANAGAR	0	5201	95458	0	0	433274
GANGAPURCITY	0	44	71	0	0	87607
HANUMANGARH	0	3980	75922	0	222	556621
JAIPUR	0	79	307	0	0	848
JAIPUR GRAMIN	0	109	7624	0	0	74928
JAISALMER	0	0	26429	0	0	243779
JALORE	0	8	3736	0	0	109480
JHALAWAR	0	1	2737	0	0	102299
JHUNJHUNU	0	11	5087	0	0	170155
JODHPUR	0	0	82	0	0	260
JODHPUR GRAMIN	0	1	11429	0	0	200613
KARAULI	0	1	58	0	0	57208
KHAIRTHAL-TIJARA	0	400	1752	0	0	110574
KEKRI	0	567	1456	0	2	96182
KOTPUTLI-BEHROR	0	0	2897	0	0	111556
KOTA	0	56	589	0	0	81738
NAGOUR	0	0	516	0	0	201761
NEEM KA THANA	0	3	856	0	0	22508
PALI	0	14	3357	0	0	77948
PRATAPGARH	0	0	730	0	0	31771
RAJSAMAND	0	9	3931	0	0	8395
SAWAI MADHOPUR	0	17	234	0	0	115015
SALUMBAR	0	11	559	0	0	898
SANCHOR	0	0	1584	0	0	150150
SHAHUPURA	0	476	985	0	0	50085
SIKAR	0	29	9609	0	0	92362
SIROHI	0	420	6061	0	0	101856
TONK	0	233	2188	0	0	310043
UDAIPUR	0	0	1553	0	0	14037
RAJ. STATE	0	20165	453210	653	240	6734474

TABLE : 6

CROP WISE IRRIGATED AREA (2023-24)

(HECTARE)

DISTRICT	TOTAL AREA UNDER ALL CROPS	DOUBLE CROPE D AREA	NET IRR. AREA SOWN
1	138	139	140
AJMER	73867	14026	59841
ALWAR	251204	33754	217450
ANOOPGARH	484575	215307	269268
BANSWARA	161045	663	160382
BARAN	369368	32837	336531
BARMER	495903	171618	324285
BALOTRA	72908	27459	45449
BEAWAR	68985	6071	62914
BHARATPUR	204092	1065	203027
BHILWARA	145180	20316	124864
BIKANER	1133913	468052	665861
BUNDI	350388	94032	256356
CHITTORGARH	300212	12147	288065
CHURU	428204	158314	269890
DAUSA	143042	1843	141199
DIDWANA KUCHAMAN	135205	21284	113921
DEEG	171578	3632	167946
DHOLPUR	143833	1941	141892
DUNGARPUR	64236	151	64085
DUDU	27628	2394	25234
PHALODI	631335	302732	328603
GANGANAGAR	723584	333455	390129
GANGAPURCITY	130607	162	130445
HANUMANGARH	906711	406296	500415
JAIPUR	2909	395	2514
JAIPUR GRAMIN	253101	39426	213675
JAISALMER	549258	348395	200863
JALORE	192373	41559	150814
JHALAWAR	355855	22535	333320
JHUNJHUNU	278198	40789	237409
JODHPUR	930	203	727
JODHPUR GRAMIN	406350	188165	218185
KARALI	110873	515	110358
KHAIRTHAL-TIJARA	159130	29431	129699
KEKRI	134592	7235	127357
KOTPUTLI-BEHROR	165256	16154	149102
KOTA	304560	39649	264911
NAGAU	368949	93717	275232
NEEM KA THANA	53541	8267	45274
PALI	180443	10749	169694
PRATAPGARH	175349	1658	173691
RAJSAMAND	63317	5718	57599
SAWAI MADHOPUR	183824	7272	176552
SALUMBAR	40100	541	39559
SANCHOR	334428	63220	271208
SHAHPURA	127941	15500	112441
SIKAR	242685	42492	200193
SIROHI	169646	53946	115700
TONK	377959	2011	375948
UDAIPUR	110802	3587	107215
RAJ. STATE	12959972	3412680	9547292

TABLE: 7

CROP WISE TOTAL AREA (2023-24)

(HECTARE)

DISTRICT	FOOD CROPS								
	CEREA LS								
	RICE								
	AUTUMN			WINTER			TOTAL		
	HY	OTH.	TOTAL	HY	OTH.	TOTAL	HY	OTH.	TOTAL
1	2	3	4	5	6	7	8	9	10
AJMER	0	0	0	0	0	0	0	0	0
ALWAR	12	0	12	0	0	0	12	0	12
ANOOPGARH	3105	474	3579	0	0	0	3105	474	3579
BANSWARA	154	24683	24837	0	0	0	154	24683	24837
BARAN	33783	0	33783	0	0	0	33783	0	33783
BARMER	0	0	0	0	0	0	0	0	0
BALOTRA	0	0	0	0	0	0	0	0	0
BEAWAR	3	0	3	0	0	0	3	0	3
BHARATPUR	232	0	232	0	0	0	232	0	232
BHILWARA	1057	0	1057	0	0	0	1057	0	1057
BIKANER	0	0	0	0	0	0	0	0	0
BUNDI	0	90257	90257	0	0	0	0	90257	90257
CHITTORGARH	0	1294	1294	0	0	0	0	1294	1294
CHURU	0	0	0	0	0	0	0	0	0
DAUSA	0	0	0	0	0	0	0	0	0
DIDWANA KUCHAMAN	0	0	0	0	0	0	0	0	0
DEEG	0	1370	1370	0	0	0	0	1370	1370
DHOLPUR	153	0	153	0	0	0	153	0	153
DUNGARPUR	11289	0	11289	0	0	0	11289	0	11289
DUDU	0	0	0	0	0	0	0	0	0
PHALODI	0	0	0	0	0	0	0	0	0
GANGANAGAR	3612	0	3612	0	0	0	3612	0	3612
GANGAPURCITY	0	0	0	0	0	0	0	0	0
HANUMANGARH	40375	0	40375	0	0	0	40375	0	40375
JAIPUR	0	0	0	0	0	0	0	0	0
JAIPUR GRAMIN	0	0	0	0	0	0	0	0	0
JAISALMER	0	0	0	0	0	0	0	0	0
JALORE	0	0	0	0	0	0	0	0	0
JHALAWAR	0	8643	8643	0	0	0	0	8643	8643
JHUNJHUNU	0	0	0	0	0	0	0	0	0
JODHPUR	0	0	0	0	0	0	0	0	0
JODHPUR GRAMIN	0	0	0	0	0	0	0	0	0
KARALI	0	728	728	0	0	0	0	728	728
KHAIRTHAL-TIJARA	1	0	1	0	0	0	1	0	1
KEKRI	17	0	17	0	0	0	17	0	17
KOTPUTLI-BEHROR	0	0	0	0	0	0	0	0	0
KOTA	38205	0	38205	0	0	0	38205	0	38205
NAGOUR	0	3	3	0	0	0	0	3	3
NEEM KA THANA	0	0	0	0	0	0	0	0	0
PALI	0	0	0	0	0	0	0	0	0
PRATAPGARH	147	0	147	0	0	0	147	0	147
RAJSAMAND	0	1	1	0	0	0	0	1	1
SAWAI MADHOPUR	0	4951	4951	0	0	0	0	4951	4951
SALUMBAR	70	114	184	0	0	0	70	114	184
SANCHOR	0	0	0	0	0	0	0	0	0
SHAHUPURA	559	1	560	0	0	0	559	1	560
SIKAR	0	0	0	0	0	0	0	0	0
SIROHI	0	0	0	0	0	0	0	0	0
TONK	0	7	7	0	0	0	0	7	7
UDAIPUR	869	1632	2501	0	0	0	869	1632	2501
RAJ. STATE	133643	134158	267801	0	0	0	133643	134158	267801

(CONT..)

TABLE: 7

CROP WISE TOTAL AREA (2023-24)

(HECTARE)

DISTRICT	FOOD CROPS								
	CEREAALS								
	JOWAR								
	KHARIF			RABI			TOTAL		
	HY	OTH.	TOTAL	HY	OTH.	TOTAL	HY	OTH.	TOTAL
1	11	12	13	14	15	16	17	18	19
AJMER	64235	0	64235	0	0	0	64235	0	64235
ALWAR	13753	0	13753	0	0	0	13753	0	13753
ANOOPGARH	21	67	88	0	0	0	21	67	88
BANSWARA	0	57	57	0	0	0	0	57	57
BARAN	86	0	86	0	0	0	86	0	86
BARMER	0	0	0	0	0	0	0	0	0
BALOTRA	0	1334	1334	0	3	3	0	1337	1337
BEAWAR	40992	0	40992	0	0	0	40992	0	40992
BHARATPUR	3296	0	3296	0	0	0	3296	0	3296
BHILWARA	29642	146	29788	0	0	0	29642	146	29788
BIKANER	0	56	56	0	0	0	0	56	56
BUNDI	0	1043	1043	0	0	0	0	1043	1043
CHITTORGARH	18044	31	18075	0	0	0	18044	31	18075
CHURU	0	4	4	0	0	0	0	4	4
DAUSA	0	1656	1656	0	0	0	0	1656	1656
DIDWANA KUCHAMAN	303	203	506	0	0	0	303	203	506
DEEG	0	34762	34762	0	0	0	0	34762	34762
DHOLPUR	157	0	157	0	0	0	157	0	157
DUNGARPUR	0	43	43	0	0	0	0	43	43
DUDU	0	15897	15897	0	0	0	0	15897	15897
PHALODI	0	652	652	0	0	0	0	652	652
GANGANAGAR	40	0	40	0	0	0	40	0	40
GANGAPURCITY	0	622	622	0	0	0	0	622	622
HANUMANGARH	104	0	104	0	0	0	104	0	104
JAIPUR	13	0	13	0	0	0	13	0	13
JAIPUR GRAMIN	11475	0	11475	0	0	0	11475	0	11475
JAISALMER	0	901	901	0	0	0	0	901	901
JALORE	0	304	304	0	81	81	0	385	385
JHALAWAR	145	0	145	0	0	0	145	0	145
JHUNJHUNU	0	76	76	0	0	0	0	76	76
JODHPUR	0	18	18	0	0	0	0	18	18
JODHPUR GRAMIN	0	31960	31960	0	0	0	0	31960	31960
KARAULI	0	144	144	0	0	0	0	144	144
KHAIRTHAL-TIJARA	76	0	76	0	0	0	76	0	76
KEKRI	62347	0	62347	0	0	0	62347	0	62347
KOTPUTLI-BEHROR	0	89	89	0	0	0	0	89	89
KOTA	402	0	402	0	0	0	402	0	402
NAGAUR	18355	42	18397	0	0	0	18355	42	18397
NEEM KA THANA	0	43	43	0	0	0	0	43	43
PALI	0	47107	47107	0	0	0	0	47107	47107
PRATAPGARH	0	19	19	0	0	0	0	19	19
RAJSAMAND	4461	1046	5507	0	0	0	4461	1046	5507
SAWAI MADHOPUR	0	923	923	0	0	0	0	923	923
SALUMBAR	97	282	379	0	0	0	97	282	379
SANCHOR	0	1567	1567	0	1	1	0	1568	1568
SHAHPURA	32337	0	32337	0	0	0	32337	0	32337
SIKAR	0	93	93	0	0	0	0	93	93
SIROHI	2391	0	2391	0	26	26	2391	26	2417
TONK	0	59613	59613	0	0	0	0	59613	59613
UDAIPUR	2664	3042	5706	0	0	0	2664	3042	5706
RAJ. STATE	305436	203842	509278	0	111	111	305436	203953	509389

(CONT..)

TABLE: 7

CROP WISE TOTAL AREA (2023-24)

(HECTARE)

DISTRICT	FOOD CROPS								
	CEREALS								
	BAJRA			MAIZE			WHEAT		
	HY	OTH.	TOTAL	HY	OTH.	TOTAL	HY	OTH.	TOTAL
	1	20	21	22	23	24	25	26	27
AJMER	43787	0	43787	3565	1444	5009	28504	0	28504
ALWAR	147149	0	147149	619	0	619	80494	0	80494
ANOOPGARH	1012	85	1097	15	21	36	98023	8624	106647
BANSWARA	0	46	46	77884	46144	124028	47006	81188	128194
BARAN	0	516	516	42432	0	42432	0	125080	125080
BARMER	0	672594	672594	0	0	0	0	2015	2015
BALOTRA	0	313882	313882	0	5	5	0	8380	8380
BEAWAR	24238	0	24238	12418	0	12418	24911	0	24911
BHARATPUR	115199	0	115199	2	0	2	52955	0	52955
BHILWARA	402	3	405	105583	3181	108764	65048	0	65048
BIKANER	0	110222	110222	0	2	2	0	129602	129602
BUNDI	0	1369	1369	0	29623	29623	0	141969	141969
CHITTORGARH	0	156	156	147503	2	147505	130493	0	130493
CHURU	109932	100373	210305	28	0	28	51653	186	51839
DAUSA	0	142785	142785	0	228	228	0	67907	67907
DIDWANA KUCHAMAN	122031	29600	151631	12	8	20	26209	0	26209
DEEG	0	44237	44237	0	3	3	58210	0	58210
DHOLPUR	81762	0	81762	0	0	0	52667	0	52667
DUNGARPUR	0	74	74	44362	53	44415	60505	0	60505
DUDU	0	11950	11950	0	249	249	0	9487	9487
PHALODI	0	169509	169509	0	0	0	25589	0	25589
GANGANAGAR	2988	215	3203	19	0	19	173711	0	173711
GANGAPURCITY	61818	0	61818	0	334	334	39924	0	39924
HANUMANGARH	30960	0	30960	83	0	83	0	253426	253426
JAIPUR	2060	0	2060	8	0	8	0	1468	1468
JAIPUR GRAMIN	211949	0	211949	354	0	354	0	107725	107725
JAISALMER	0	145121	145121	0	0	0	0	7401	7401
JALORE	92562	4840	97402	0	28	28	28462	0	28462
JHALAWAR	0	18	18	0	34943	34943	122054	0	122054
JHUNJHUNU	0	158298	158298	0	2	2	0	62271	62271
JODHPUR	0	600	600	0	0	0	258	0	258
JODHPUR GRAMIN	239882	33835	273717	0	2	2	35511	6439	41950
KARAULI	0	89947	89947	0	1	1	0	52695	52695
KHAIRTHAL-TIJARA	83139	0	83139	5	0	5	40799	0	40799
KEKRI	16577	0	16577	6032	0	6032	19002	0	19002
KOTPUTLI-BEHROR	0	131463	131463	0	7	7	0	41985	41985
KOTA	191	0	191	2108	0	2108	117192	0	117192
NAGAUR	65430	63747	129177	9	3	12	17518	0	17518
NEEM KA THANA	0	97618	97618	0	2	2	0	18796	18796
PALI	0	13127	13127	0	8685	8685	65570	7500	73070
PRATAPGARH	0	11	11	27432	18770	46202	75432	17445	92877
RAJSAMAND	0	570	570	44383	11993	56376	34887	8799	43686
SAWAI MADHOPUR	34647	0	34647	0	326	326	37207	0	37207
SALUMBAR	0	54	54	15715	13319	29034	28557	6814	35371
SANCHOR	209990	12775	222765	0	24	24	13609	0	13609
SHAHPURA	2848	0	2848	64400	0	64400	50875	0	50875
SIKAR	0	185274	185274	0	4	4	76867	0	76867
SIROHI	5506	4959	10465	13210	0	13210	37861	0	37861
TONK	0	41530	41530	0	3598	3598	0	38228	38228
UDAIPUR	3	55	58	41558	58171	99729	50186	33132	83318
RAJ. STATE	1706062	2581458	4287520	649739	231175	880914	1867749	1238562	3106311

(CONT..)

TABLE: 7

CROP WISE TOTAL AREA (2023-24)

(HECTARE)

DISTRICT	F O O D C R O P S						TOTAL CEREALS AND SMALL MILLETS
	CEREALS			OTHER CEREALS & SMALL MILLETS			
	B A R L E Y			KH.	RABI	TOTAL	
	HY	OTH.	TOTAL				
	1	29	30	31	32	33	
AJMER	15476	0	15476	0	0	0	157011
ALWAR	1098	0	1098	0	0	0	243125
ANOOPGARH	10607	702	11309	0	0	0	122756
BANSWARA	0	611	611	411	0	411	278184
BARAN	0	237	237	0	0	0	202134
BARMER	0	4	4	0	0	0	674613
BALOTRA	0	16	16	0	0	0	323620
BEAWAR	8273	0	8273	0	0	0	110835
BHARATPUR	98	0	98	0	0	0	171782
BHILWARA	16266	0	16266	0	0	0	221328
BIKANER	0	10211	10211	0	0	0	250093
BUNDI	0	1379	1379	0	0	0	265640
CHITTORGARH	0	9118	9118	3	0	3	306644
CHURU	9569	27	9596	0	0	0	271772
DAUSA	0	4529	4529	0	0	0	217105
DIDWANA KUCHAMAN	6730	0	6730	0	0	0	185096
DEEG	242	0	242	0	0	0	138824
DHOLPUR	116	0	116	0	0	0	134855
DUNGARPUR	0	568	568	301	0	301	117195
DUDU	0	2969	2969	0	0	0	40552
PHALODI	0	66	66	0	0	0	195816
GANGANAGAR	49564	26	49590	0	0	0	230175
GANGAPURCITY	0	119	119	0	0	0	102817
HANUMANGARH	0	14876	14876	0	0	0	339824
JAIPUR	0	185	185	0	0	0	3734
JAIPUR GRAMIN	0	43830	43830	0	0	0	375333
JAISALMER	0	91	91	0	0	0	153514
JALORE	55	0	55	5	248	253	126585
JHALAWAR	0	227	227	0	1	1	166031
JHUNJHUNU	0	6812	6812	0	0	0	227459
JODHPUR	0	0	0	0	0	0	876
JODHPUR GRAMIN	0	188	188	0	0	0	347817
KARAULI	0	22	22	0	0	0	143537
KHAIRTHAL-TIJARA	585	0	585	0	0	0	124605
KEKRI	4531	0	4531	0	0	0	108506
KOTPUTLI-BEHROR	0	2653	2653	0	0	0	176197
KOTA	269	0	269	0	0	0	158367
NAGAUR	780	0	780	0	6	6	165893
NEEM KA THANA	0	5485	5485	0	0	0	121944
PALI	2275	504	2779	3	0	3	144771
PRATAPGARH	0	1646	1646	1	16	17	140919
RAJSAMAND	5618	1332	6950	0	0	0	113090
SAWAI MADHOPUR	0	219	219	0	0	0	78273
SALUMBAR	1494	149	1643	1	0	1	66666
SANCHOR	38	0	38	11	1884	1895	239899
SHAHPURA	5788	0	5788	0	0	0	156808
SIKAR	24156	0	24156	0	0	0	286394
SIROHI	912	0	912	361	864	1225	66090
TONK	0	2804	2804	0	0	0	145780
UDAIPUR	3795	2726	6521	47	0	47	197880
RAJ. STATE	168335	114331	282666	1144	3019	4163	9338764

(CONT..)

TABLE: 7

CROP WISE TOTAL AREA (2023-24)

(HECTARE)

DISTRICT	FOOD CROPS						
	PULSES						
	TUR OR ARHAR	OTHER KHARIF PULSES (EXCLUDING TUR OR ARHAR)					
		MOONG	URAD	CHAULA	MOTH	OTH.	TOTAL
1	36	37	38	39	40	41	42
AJMER	0	58321	182	137	23	0	58663
ALWAR	4	0	0	0	0	0	0
ANOOPGARH	1	45768	0	0	439	0	46207
BANSWARA	2513	15	2275	1	9	0	2300
BARAN	6	7	14864	0	0	0	14871
BARMER	0	12299	0	6	91283	2	103590
BALOTRA	0	68545	0	0	96222	0	164767
BEAWAR	0	60169	2066	6	23	1	62265
BHARATPUR	0	76	0	0	0	0	76
BHILWARA	1	5794	14488	21	0	62	20365
BIKANER	0	39448	0	3	378610	0	418061
BUNDI	28	149	75277	1	0	0	75427
CHITTORGARH	0	254	5793	4	1	0	6052
CHURU	0	344281	8	10922	214200	0	569411
DAUSA	0	42	2	0	0	0	44
DIDWANA KUCHAMAN	0	195309	0	791	1678	11	197789
DEEG	0	1	0	0	0	0	1
DHOLPUR	33	34	14	0	0	0	48
DUNGARPUR	387	12	4053	15	0	0	4080
DUDU	0	99722	1	78	0	0	99801
PHALODI	0	28245	0	0	25861	0	54106
GANGANAGAR	0	39810	0	2	1823	0	41635
GANGAPURCITY	3	8	6	0	0	0	14
HANUMANGARH	0	70518	0	4	41357	0	111879
JAIPUR	0	5	0	0	3	0	8
JAIPUR GRAMIN	58	10397	250	1469	714	0	12830
JAISALMER	0	40740	0	0	20673	0	61413
JALORE	0	107310	0	0	56	25	107391
JHALAWAR	39	49	5837	0	0	0	5886
JHUNJHUNU	0	44109	0	21030	206	0	65345
JODHPUR	0	90	0	0	4	0	94
JODHPUR GRAMIN	0	269589	0	1	26436	0	296026
KARAULI	1	16	6	0	2	0	24
KHAIRTHAL-TIJARA	3	0	1	0	0	0	1
KEKRI	0	62608	31937	0	22	1	94568
KOTPUTLI-BEHROR	4	14	0	0	0	0	14
KOTA	8	16	21483	2	0	0	21501
NAGOUR	0	450443	9	220	31388	0	482060
NEEM KA THANA	0	236	0	124	5	0	365
PALI	2	190189	755	108	160	12	191224
PRATAPGARH	69	21	1202	0	0	0	1223
RAJSAMAND	3	355	520	54	1	71	1001
SAWAI MADHOPUR	0	25	21600	5	0	0	21630
SALUMBAR	0	11	915	4	4	0	934
SANCHOR	0	8950	2	0	334	0	9286
SHAHPURA	7	3108	46450	3	0	0	49561
SIKAR	0	53534	0	15516	243	0	69293
SIROHI	95	3712	4410	138	1	115	8376
TONK	9	49182	38333	29	0	0	87544
UDAIPUR	1268	479	2793	17	0	0	3289
RAJ. STATE	4542	2364015	295532	50711	931781	300	3642339

(CONT..)

TABLE: 7

CROP WISE TOTAL AREA (2023-24)

(HECTARE)

DISTRICT	FOOD CROPS									TOTAL PULSES	TOTAL FOOD GRAINS
	PULSES										
	GRAM			OTHER RABI PULSES (EXCLUDING GRAM)							
	HY	OTH.	TOTAL	MASOOR	BATALA	MATAR	OTH.	TOTAL			
1	43	44	45	46	47	48	49	50	51	52	
AJMER	74740	0	74740	0	0	762	0	762	134165	291176	
ALWAR	4681	0	4681	2	0	109	0	111	4796	247921	
ANOOPGARH	10309	525	10834	0	0	6	0	6	57048	179804	
BANSWARA	542	18711	19253	0	0	0	339	339	24405	302589	
BARAN	0	26083	26083	65	0	50	403	518	41478	243612	
BARMER	0	43	43	0	0	0	0	0	103633	778246	
BALOTRA	0	882	882	0	0	0	0	0	165649	489269	
BEAWAR	15478	0	15478	0	0	79	0	79	77822	188657	
BHARATPUR	0	236	236	112	0	19	1	132	444	172226	
BHILWARA	34107	0	34107	1065	0	4	0	1069	55542	276870	
BIKANER	0	107591	107591	20	0	8	0	28	525680	775773	
BUNDI	0	22354	22354	1190	0	349	21	1560	99369	365009	
CHITTORGARH	63288	41464	104752	233	0	47	31	311	111115	417759	
CHURU	17718	301563	319281	0	0	0	0	0	888692	1160464	
DAUSA	0	24168	24168	0	0	15	0	15	24227	241332	
DIDWANA KUCHAMAN	4385	0	4385	291	0	229	0	520	202694	387790	
DEEG	856	0	856	385	0	10	0	395	1252	140076	
DHOLPUR	165	0	165	0	0	13	158	171	417	135272	
DUNGARPUR	17115	0	17115	0	0	0	3	3	21585	138780	
DUDU	0	81312	81312	0	0	815	0	815	181928	222480	
PHALODI	0	17721	17721	0	0	0	0	0	71827	267643	
GANGANAGAR	23164	2019	25183	2	0	23	0	25	66843	297018	
GANGAPURCITY	0	9842	9842	0	0	14	0	14	9873	112690	
HANUMANGARH	0	111495	111495	0	0	63	0	63	223437	563261	
JAIPUR	0	20	20	0	0	35	0	35	63	3797	
JAIPUR GRAMIN	0	33813	33813	0	0	3871	0	3871	50572	425905	
JAISALMER	0	117530	117530	0	0	0	0	0	178943	332457	
JALORE	0	21840	21840	0	0	4	1	5	129236	255821	
JHALAWAR	39821	0	39821	10676	0	52	287	11015	56761	222792	
JHUNJHUNU	0	49056	49056	3388	0	83	0	3471	117872	345331	
JODHPUR	0	0	0	0	0	0	0	0	94	970	
JODHPUR GRAMIN	0	6442	6442	0	0	0	0	0	302468	650285	
KARAULI	0	696	696	1	0	2	12	15	736	144273	
KHAIRTHAL-TIJARA	776	0	776	0	0	27	0	27	807	125412	
KEKRI	84660	0	84660	16	0	34	222	272	179500	288006	
KOTPUTLI-BEHROR	0	2237	2237	0	0	1623	0	1623	3878	180075	
KOTA	39183	0	39183	17	0	51	17	85	60777	219144	
NAGAUR	17688	440	18128	0	0	1067	0	1067	501255	667148	
NEEM KA THANA	0	16552	16552	1461	0	55	0	1516	18433	140377	
PALI	56008	31067	87075	0	0	0	10	10	278311	423082	
PRATAPGARH	19925	5902	25827	5618	0	57	640	6315	33434	174353	
RAJSAMAND	6924	1998	8922	0	0	17	8	25	9951	123041	
SAWAI MADHOPUR	0	21823	21823	117	0	19	1	137	43590	121863	
SALUMBAR	4147	2046	6193	0	0	0	0	0	7127	73793	
SANCHOR	0	7	7	0	0	5	2	7	9300	249199	
SHAHPURA	52858	0	52858	2050	0	91	22	2163	104589	261397	
SIKAR	35347	0	35347	77	0	549	0	626	105266	391660	
SIROHI	5103	0	5103	0	0	26	31	57	13631	79721	
TONK	0	49936	49936	565	0	484	558	1607	139096	284876	
UDAIPUR	10291	8674	18965	0	0	32	541	573	24095	221975	
RAJ. STATE	639279	1136088	1775367	27351	0	10799	3308	41458	5463706	14802470	

(CONT..)

TABLE: 7

CROP WISE TOTAL AREA (2023-24)

(HECTARE)

DISTRICT	FOOD CROPS						
	SUGAR			CONDIMENTS & SPICES			
	SUGAR-CANE	OTH.	TOTAL	RED-CHI-LLIES	GINGER	TUR-MERIC	CORIAN-DER
1	53	54	55	56	57	58	59
AJMER	15	0	15	43	0	0	14
ALWAR	1	0	1	1	0	0	0
ANOOPGARH	127	0	127	3	0	0	0
BANSWARA	35	0	35	42	0	0	1
BARAN	1	0	1	2	3	0	6832
BARMER	0	0	0	0	0	0	1
BALOTRA	0	0	0	0	0	0	3
BEAWAR	0	0	0	405	0	0	19
BHARATPUR	0	0	0	49	0	0	0
BHILWARA	13	0	13	453	9	2	5
BIKANER	0	0	0	0	0	12	98
BUNDI	165	0	165	7	0	25	325
CHITTORGARH	700	0	700	1	0	2	3387
CHURU	0	0	0	0	0	0	30
DAUSA	0	0	0	0	0	0	0
DIDWANA KUCHAMAN	0	0	0	5	0	0	33
DEEG	2	0	2	4	0	0	0
DHOLPUR	3	0	3	81	0	0	0
DUNGARPUR	7	0	7	4	0	0	0
DUDU	0	0	0	0	0	0	0
PHALODI	0	0	0	0	0	0	23
GANGANAGAR	2709	0	2709	1	1	0	0
GANGAPURCITY	1	0	1	18	0	0	1
HANUMANGARH	29	0	29	5	0	0	1
JAIPUR	0	0	0	2	0	0	3
JAIPUR GRAMIN	56	0	56	110	0	0	32
JAISALMER	0	0	0	2	0	0	0
JALORE	0	0	0	451	0	0	5
JHALAWAR	2	0	2	26	0	1	43655
JHUNJHUNU	0	0	0	59	0	0	5
JODHPUR	0	0	0	6	0	0	0
JODHPUR GRAMIN	0	0	0	415	0	0	686
KARAULI	4	0	4	0	0	0	0
KHAIRTHAL-TIJARA	0	0	0	5	0	0	0
KEKRI	0	0	0	34	0	0	65
KOTPUTLI-BEHROR	0	0	0	0	0	0	0
KOTA	4	0	4	34	0	0	11220
NAGAUR	0	0	0	23	0	0	11
NEEM KA THANA	0	0	0	15	0	0	0
PALI	0	0	0	11	0	0	2
PRATAPGARH	0	0	0	16	0	0	1049
RAJSAMAND	85	0	85	196	0	0	14
SAWAI MADHOPUR	1	0	1	2274	0	0	4
SALUMBAR	2	0	2	6	0	0	0
SANCHOR	0	0	0	500	0	0	1
SHAHUPURA	8	0	8	10	0	7	29
SIKAR	6	0	6	8	0	0	9
SIROHI	0	0	0	212	0	2	1
TONK	13	0	13	153	0	4	3
UDAIPUR	188	0	188	242	10	0	25
RAJ. STATE	4177	0	4177	5934	23	55	67592

(CONT..)

TABLE: 7

CROP WISE TOTAL AREA (2023-24)

(HECTARE)

DISTRICT	FOOD CROPS						
	CONDIMENTS & SPICES						
	CUMIN	AJWAIN	GARLIC	FENNEL	METHI	OTH.	TOTAL
1	60	61	62	63	64	65	66
AJMER	5487	25	0	84	363	0	6016
ALWAR	1	0	0	0	5	0	7
ANOOPGARH	3	0	3	275	7	61	352
BANSWARA	0	0	2	0	0	0	45
BARAN	1	0	18338	5	482	6	25669
BARMER	239160	0	0	83	69	0	239313
BALOTRA	22834	0	0	10	16	0	22863
BEAWAR	10619	0	37	3812	75	3	14970
BHARATPUR	0	0	0	234	0	0	283
BHILWARA	648	106	216	0	521	89	2049
BIKANER	35991	1	0	725	22157	90	59074
BUNDI	1	0	1390	1	1598	0	3347
CHITTORGARH	48	896	3971	1	1523	189	10018
CHURU	2353	1	1	2532	8726	0	13643
DAUSA	0	1	0	1213	0	1	1215
DIDWANA KUCHAMAN	5912	0	34	3096	1294	0	10374
DEEG	0	0	0	0	0	0	4
DHOLPUR	0	0	225	2	0	0	308
DUNGARPUR	0	0	5	184	2	0	195
DUDU	17	3	0	11	50	3	84
PHALODI	141086	0	143	1999	9507	0	152758
GANGANAGAR	2	0	12	87	18	11	132
GANGAPURCITY	0	0	4	626	1	0	650
HANUMANGARH	3	0	14	50	127	0	200
JAIPUR	0	0	0	0	6	0	11
JAIPUR GRAMIN	92	0	12	54	247	0	547
JAISALMER	143979	0	0	65	34	0	144080
JALORE	35661	0	14	1603	72	14	37820
JHALAWAR	1	1	16175	0	3166	430	63455
JHUNJHUNU	21	0	140	27	2798	1	3051
JODHPUR	54	0	0	2	6	0	68
JODHPUR GRAMIN	101501	1	638	7381	3629	1540	115791
KARAULI	0	1	0	172	0	0	173
KHAIRTHAL-TIJARA	0	0	0	0	4	0	9
KEKRI	4964	108	0	493	83	119	5866
KOTPUTLI-BEHROR	0	0	0	0	42	0	42
KOTA	1	0	12126	1	2924	9	26315
NAGAUR	95712	13	1	32541	3478	7970	139749
NEEM KA THANA	0	0	8	0	353	0	376
PALI	7003	9	2	2494	2026	3	11550
PRATAPGARH	12	91	7419	0	7364	652	16603
RAJSAMAND	1	21	96	0	205	0	533
SAWAI MADHOPUR	0	0	1	1251	131	0	3661
SALUMBAR	0	0	0	0	0	0	6
SANCHOR	147523	17	29	1680	356	1160	151266
SHAHPURA	1126	141	15	81	62	4	1475
SIKAR	53	0	28	34	4328	4	4464
SIROHI	10398	0	12	7419	7	0	18051
TONK	725	17	2	1333	61	9	2307
UDAIPUR	5	0	77	287	48	0	694
RAJ. STATE	1012998	1453	61190	71948	77971	12368	1311532

(CONT..)

TABLE: 7

CROP WISE TOTAL AREA (2023-24)

(HECTARE)

DISTRICT	FOOD CROPS							
	FRUITS & VEGETABLES							
	FRUITS							
	FRESH - FRUITS							
	CITRUS FRUITS							
	MANGO	ORANGE	MOSAMI	MALTA	SANTRA	LEMON	POMELO	OTHER
1	67	68	69	70	71	72	73	74
AJMER	11	0	0	0	0	41	0	408
ALWAR	18	0	11	2	1	59	0	148
ANOOPGARH	0	0	21	0	1	7	0	775
BANSWARA	3	0	0	0	0	0	0	0
BARAN	117	19	0	0	1	34	0	46
BARMER	0	0	0	0	0	1	0	1
BALOTRA	3	1	1	0	0	65	0	18
BEAWAR	0	0	0	0	0	19	0	16
BHARATPUR	23	0	1	0	0	364	0	69
BHILWARA	4	0	0	0	3	53	0	125
BIKANER	0	0	4	24	0	10	0	45
BUNDI	2	2	4	0	8	21	0	23
CHITTORGARH	0	0	0	0	0	0	0	6
CHURU	0	0	0	0	0	0	0	0
DAUSA	0	0	0	0	0	0	0	0
DIDWANA KUCHAMAN	0	0	0	0	0	13	0	59
DEEG	0	0	0	0	0	0	0	28
DHOLPUR	0	0	0	0	0	0	0	0
DUNGARPUR	0	0	0	0	0	0	0	0
DUDU	0	0	0	0	0	0	0	0
PHALODI	0	0	0	0	0	0	0	3
GANGANAGAR	2	0	95	6	1	6	0	9485
GANGAPURCITY	0	0	0	0	0	0	0	0
HANUMANGARH	0	0	51	3028	18	9	0	70
JAIPUR	0	0	0	0	0	0	0	0
JAIPUR GRAMIN	0	0	0	0	0	0	0	0
JAISALMER	1	0	0	0	0	2	0	0
JALORE	5	0	1	0	0	57	0	34
JHALAWAR	1	0	0	0	7386	1	0	8
JHUNJHUNU	0	0	0	0	0	0	0	0
JODHPUR	0	0	0	0	0	0	0	0
JODHPUR GRAMIN	0	0	0	0	0	10	0	68
KARAULI	10	0	1	0	0	3	0	21
KHAIRTHAL-TIJARA	10	0	8	10	0	10	0	28
KEKRI	0	0	0	0	0	7	0	16
KOTPUTLI-BEHROR	1	0	0	0	0	0	0	0
KOTA	6	111	0	0	3	6	0	60
NAGAUR	0	0	0	0	0	19	0	95
NEEM KA THANA	0	0	0	0	0	0	0	0
PALI	5	0	0	0	6	293	0	82
PRATAPGARH	0	0	0	0	0	0	0	0
RAJSAMAND	0	0	0	0	0	11	0	94
SAWAI MADHOPUR	0	0	0	0	0	0	0	0
SALUMBAR	0	0	0	0	0	0	0	0
SANCHOR	5	0	1	0	0	1	0	14
SHAHPURA	15	0	0	0	7	14	0	25
SIKAR	3	0	3	0	0	2	0	5
SIROHI	18	0	0	0	13	393	0	31
TONK	2	0	0	0	4	20	0	57
UDAIPUR	0	0	0	0	0	3	0	2
RAJ. STATE	265	133	202	3070	7452	1554	0	11965

(CONT..)

TABLE: 7

CROP WISE TOTAL AREA (2023-24)

(HECTARE)

DISTRICT	FOOD CROPS							
	FRUITS & VEGETABLES							
	FRUITS							
	FRESH - FRUITS							
	BANANA	GRAPE	POME-GRANATE	GUAVA	PAPAYA	MELON-MUSK	WATER-MELON	KAKRI
1	75	76	77	78	79	80	81	82
AJMER	0	0	16	4	4	19	1	70
ALWAR	0	0	17	17	0	1	0	19
ANOOPGARH	0	0	1	18	0	5	1	3
BANSWARA	3	0	0	0	0	269	0	2
BARAN	0	0	1	96	4	5	21	18
BARMER	0	0	794	0	0	0	0	0
BALOTRA	0	0	10128	3	0	0	0	19
BEAWAR	0	0	1	3	13	7	0	19
BHARATPUR	0	0	0	498	0	3	0	10
BHILWARA	0	0	24	122	12	9	9	56
BIKANER	0	0	210	1	0	17	12	89
BUNDI	0	0	3	661	14	1	11	5
CHITTORGARH	0	0	0	0	0	274	72	14
CHURU	0	0	12	0	0	4	0	23
DAUSA	0	0	0	0	0	69	230	0
DIDWANA KUCHAMAN	0	0	11	0	0	4	41	14
DEEG	0	0	0	0	0	0	2	2
DHOLPUR	0	0	0	0	0	25	17	1
DUNGARPUR	0	0	0	0	0	0	0	0
DUDU	0	0	0	0	0	79	70	0
PHALODI	0	0	267	0	0	11	0	13
GANGANAGAR	0	0	6	55	1	2	2	6
GANGAPURCITY	0	0	0	0	0	48	58	5
HANUMANGARH	0	0	5	81	1	1	1	13
JAIPUR	0	0	0	0	0	0	9	3
JAIPUR GRAMIN	0	0	0	0	0	186	793	540
JAISALMER	0	0	225	1	0	0	0	0
JALORE	0	0	7073	26	2	212	1	16
JHALAWAR	0	0	1	43	6	45	3	43
JHUNJHUNU	0	0	0	0	0	57	71	48
JODHPUR	0	0	3	0	0	0	0	4
JODHPUR GRAMIN	0	0	277	8	6	0	0	58
KARAULI	0	0	0	85	0	35	7	2
KHAIRTHAL-TIJARA	0	0	0	12	0	114	43	2
KEKRI	0	0	0	20	7	5	0	31
KOTPUTLI-BEHROR	0	0	1	0	0	35	492	30
KOTA	0	0	4	235	0	2	0	1
NAGOUR	0	0	58	1	0	23	3	48
NEEM KA THANA	0	0	0	0	0	38	58	23
PALI	0	0	29	7	2	305	0	60
PRATAPGARH	0	0	0	0	0	29	0	17
RAJSAMAND	0	0	8	4	7	27	15	19
SAWAI MADHOPUR	0	0	0	209	0	418	65	97
SALUMBAR	0	0	0	0	0	4	0	5
SANCHOR	0	0	1809	23	3	0	0	0
SHAHUPURA	0	0	3	22	5	0	2	44
SIKAR	0	0	8	1	0	208	543	100
SIROHI	0	0	266	17	181	171	21	69
TONK	0	0	6	552	2	20	13	10
UDAIPUR	0	0	0	5	0	4	0	6
RAJ. STATE	3	0	21267	2830	270	2791	2687	1677

(CONT..)

TABLE: 7

CROP WISE TOTAL AREA (2023-24)

(HECTARE)

DISTRICT	FOOD CROPS								
	FRUITS & VEGETABLES								
	FRUITS		VEGETABLES						
	FRESH-FRUITS		POTATO	WATER CALTROP (SINGHADA)	SWEET POTATO	ONION	OTHERS		
	OTH.	TOTAL					KHARIF	RABI	TOTAL
1	83	84	85	86	87	88	89	90	91
AJMER	1	575	27	0	8	1223	2971	608	3579
ALWAR	6	299	11	0	0	8667	626	664	1290
ANOOPGARH	22	854	15	0	0	14	35	158	193
BANSWARA	0	277	0	0	0	21	61	103	164
BARAN	37	399	56	0	5	63	185	363	548
BARMER	39	835	3	0	0	8	0	5	5
BALOTRA	39	10277	0	0	1	93	7	45	52
BEAWAR	2	80	0	0	0	196	252	296	548
BHARATPUR	0	968	554	0	0	2	125	105	230
BHILWARA	2	419	1	0	0	6	431	273	704
BIKANER	182	594	1	0	0	771	111	458	569
BUNDI	1	756	72	7	2	20	463	610	1073
CHITTORGARH	8	374	9	0	2	45	223	306	529
CHURU	2	41	1	0	1	291	2	27	29
DAUSA	0	299	0	0	0	13	279	307	586
DIDWANA KUCHAMAN	2	144	0	0	39	5552	40	1435	1475
DEEG	0	32	348	2	0	79	20	66	86
DHOLPUR	0	43	5521	0	0	1	65	408	473
DUNGARPUR	0	0	11	0	0	18	1	14	15
DUDU	0	149	0	0	0	180	40	43	83
PHALODI	11	305	0	0	24	2178	32	40	72
GANGANAGAR	59	9726	299	0	2	10	866	1458	2324
GANGAPURCITY	0	111	0	1	0	11	40	196	236
HANUMANGARH	99	3377	1025	0	0	24	193	558	751
JAIPUR	0	12	0	0	0	21	127	176	303
JAIPUR GRAMIN	0	1519	0	0	9	2338	3666	9439	13105
JAISALMER	142	371	0	0	0	12	21	87	108
JALORE	11	7438	0	0	2	157	191	498	689
JHALAWAR	0	7537	21	2	0	1699	161	425	586
JHUNJHUNU	0	176	3	0	0	2588	110	363	473
JODHPUR	0	7	2	0	0	0	142	193	335
JODHPUR GRAMIN	13	440	39	0	6	14347	897	1630	2527
KARAULI	4	168	45	0	0	7	77	152	229
KHAIRTHAL-TIJARA	3	240	1	0	0	6391	332	127	459
KEKRI	0	86	0	0	2	56	185	124	309
KOTPUTLI-BEHROR	0	559	0	0	1	236	2250	3452	5702
KOTA	0	428	147	2	0	33	402	615	1017
NAGAU	12	259	0	0	16	719	406	614	1020
NEEM KA THANA	0	119	0	0	48	515	263	704	967
PALI	34	823	0	0	0	13	119	250	369
PRATAPGARH	0	46	0	0	0	505	27	75	102
RAJSAMAND	0	185	1	0	0	66	676	415	1091
SAWAI MADHOPUR	0	789	2	6	0	189	642	1188	1830
SALUMBAR	0	9	3	0	0	0	1	95	96
SANCHOR	2	1858	3	0	0	104	8	70	78
SHAHPURA	0	137	7	0	4	23	69	154	223
SIKAR	10	883	4	0	37	12668	355	1323	1678
SIROHI	26	1206	389	0	10	78	1375	812	2187
TONK	2	688	13	3	0	57	1307	780	2087
UDAIPUR	0	20	5	0	0	11	79	136	215
RAJ. STATE	771	56937	8639	23	219	62319	20956	32443	53399

(CONT..)

TABLE: 7

CROP WISE TOTAL AREA (2023-24)

(HECTARE)

DISTRICT	F O O D C R O P S			
	TOTAL VEGE- TABLES	TOTAL FRUITS AND VEGE- TABLES	OTHER FOOD CROPS	TOTAL FOOD CROPS
1	92	93	94	95
AJMER	4837	5412	0	302619
ALWAR	9968	10267	0	258196
ANOOPGARH	222	1076	29	181388
BANSWARA	185	462	0	303131
BARAN	672	1071	0	270353
BARMER	16	851	4	1018414
BALOTRA	146	10423	0	522555
BEAWAR	744	824	0	204451
BHARATPUR	786	1754	0	174263
BHILWARA	711	1130	0	280062
BIKANER	1341	1935	1	836783
BUNDI	1174	1930	0	370451
CHITTORGARH	585	959	0	429436
CHURU	322	363	0	1174470
DAUSA	599	898	0	243445
DIDWANA KUCHAMAN	7066	7210	0	405374
DEEG	515	547	0	140629
DHOLPUR	5995	6038	0	141621
DUNGARPUR	44	44	0	139026
DUDU	263	412	1	222977
PHALODI	2274	2579	0	422980
GANGANAGAR	2635	12361	220	312440
GANGAPURCITY	248	359	0	113700
HANUMANGARH	1800	5177	0	568667
JAIPUR	324	336	0	4144
JAIPUR GRAMIN	15452	16971	0	443479
JAISALMER	120	491	0	477028
JALORE	848	8286	0	301927
JHALAWAR	2308	9845	0	296094
JHUNJHUNU	3064	3240	0	351622
JODHPUR	337	344	0	1382
JODHPUR GRAMIN	16919	17359	64	783499
KARAULI	281	449	1	144900
KHAIRTHAL-TIJARA	6851	7091	0	132512
KEKRI	367	453	0	294325
KOTPUTLI-BEHROR	5939	6498	0	186615
KOTA	1199	1627	0	247090
NAGOUR	1755	2014	0	808911
NEEM KA THANA	1530	1649	0	142402
PALI	382	1205	0	435837
PRATAPGARH	607	653	0	191609
RAJSAMAND	1158	1343	0	125002
SAWAI MADHOPUR	2027	2816	0	128341
SALUMBAR	99	108	0	73909
SANCHOR	185	2043	0	402508
SHAHPURA	257	394	0	263274
SIKAR	14387	15270	300	411700
SIROHI	2664	3870	0	101642
TONK	2160	2848	0	290044
UDAIPUR	231	251	0	223108
RAJ. STATE	124599	181536	620	16300335

(CONT..)

TABLE: 7

CROP WISE TOTAL AREA (2023-24)

(HECTARE)

DISTRICT	NON FOOD CROPS						
	O I L - S E E D S						
	GROUND -NUT	CASTOR -SEED	SESA- MUM	RAPE & MUSTARD	LIN- SEED	TARA- MIRA	SOYA- BEAN
1	96	97	98	99	100	101	102
AJMER	2078	1	3526	6397	3	1119	0
ALWAR	20	0	533	144786	0	519	0
ANOOPGARH	669	11	108	147605	0	608	0
BANSWARA	382	34	120	7	0	0	68171
BARAN	469	0	626	158036	183	8	234698
BARMER	3025	40683	1340	10206	6	283	0
BALOTRA	2620	9075	7653	8100	0	4370	0
BEAWAR	1000	742	7708	8912	1	4967	1
BHARATPUR	7	0	555	149908	0	19	0
BHILWARA	13166	2	2512	21766	7	1156	4456
BIKANER	273797	116	9847	314934	4	4850	0
BUNDI	144	0	815	86852	168	107	42009
CHITTORGARH	33290	3	319	65395	1169	4522	108205
CHURU	82288	1	2880	186398	42	2959	0
DAUSA	16335	0	6219	76522	0	1711	0
DIDWANA KUCHAMAN	24619	2	785	15103	32	895	6
DEEG	1	0	21	115883	0	0	0
DHOLPUR	18	0	1139	88632	0	29	0
DUNGARPUR	22	27	186	208	70	0	36023
DUDU	5632	0	148	30266	0	2640	0
PHALODI	107439	11479	8381	106526	3	1318	5
GANGANAGAR	2204	310	244	172846	94	1413	0
GANGAPURCITY	716	1	12022	112175	0	2183	7
HANUMANGARH	13871	1574	984	235929	21	1838	6
JAIPUR	103	0	0	444	0	99	0
JAIPUR GRAMIN	35710	0	1369	77236	0	9778	1
JAISALMER	51786	8128	2633	78581	0	23614	0
JALORE	6565	59458	10784	47496	0	13770	0
JHALAWAR	348	0	269	96192	1889	29	283901
JHUNJHUNU	14342	190	102	136463	0	1452	0
JODHPUR	2	0	3	47	0	0	0
JODHPUR GRAMIN	47973	10501	19440	70377	3	6813	0
KARAULI	77	0	10397	58159	0	111	18
KHAIRTHAL-TIJARA	99	0	17	88223	9	27	1
KEKRI	92	84	3914	91721	4	565	19
KOTPUTLI-BEHROR	200	0	113	104073	0	1944	0
KOTA	150	0	943	80561	122	8	182890
NAGAUR	17056	57	2947	35494	340	37577	0
NEEM KA THANA	5313	4	105	25774	0	3715	0
PALI	335	15229	54642	80481	0	28888	13
PRATAPGARH	3953	1	261	21014	7783	6	126753
RAJSAMAND	1436	0	486	2425	33	155	334
SAWAI MADHOPUR	2178	0	16646	113759	1	114	2660
SALUMBAR	24	0	604	660	0	1	16334
SANCHOR	36598	17521	983	51552	0	1300	0
SHAHPURA	4413	22	3687	47595	2	1585	379
SIKAR	31127	2	52	60081	0	3878	0
SIROHI	25435	47251	9438	28678	0	159	12
TONK	19871	14	3392	324522	4	533	439
UDAIPUR	1662	153	250	16153	52	250	19145
RAJ. STATE	890660	222676	212148	4001153	12045	173885	1126486

(CONT..)

TABLE: 7

CROP WISE TOTAL AREA (2023-24)

(HECTARE)

DISTRICT	NON FOOD CROPS							
	OIL-SEEDS			FIBRES				
	SUN- FLOWER	OTH.	TOTAL	COTTON				
				PUNJAB AMERICAN	AMERICAN	DESHI	MALVI	TOTAL
1	103	104	105	106	107	108	109	110
AJMER	0	0	13124	0	1454	3	0	1457
ALWAR	0	0	145858	0	22314	0	0	22314
ANOOPGARH	0	193	149194	0	117565	7361	0	124926
BANSWARA	0	0	68714	0	12746	1228	0	13974
BARAN	0	0	394020	0	0	0	0	0
BARMER	0	0	55543	0	0	43	0	43
BALOTRA	0	0	31818	0	0	0	0	0
BEAWAR	0	0	23331	0	7222	0	0	7222
BHARATPUR	0	0	150489	67	0	0	0	67
BHILWARA	0	0	43065	0	20938	0	0	20938
BIKANER	0	475	604023	0	37694	26617	0	64311
BUNDI	0	0	130095	0	0	11	0	11
CHITTORGARH	0	0	212903	0	5682	0	0	5682
CHURU	0	3	274571	0	0	25004	0	25004
DAUSA	0	0	100787	0	0	1	0	1
DIDWANA KUCHAMAN	0	106	41548	0	4389	112	0	4501
DEEG	0	0	115905	0	0	3530	0	3530
DHOLPUR	0	0	89818	0	0	0	0	0
DUNGARPUR	0	0	36536	0	0	332	0	332
DUDU	0	0	38686	0	0	0	0	0
PHALODI	0	12	235163	0	0	60922	0	60922
GANGANAGAR	0	38	177149	0	173402	715	0	174117
GANGAPURCITY	0	0	127104	0	0	0	0	0
HANUMANGARH	0	14	254237	0	237397	15585	0	252982
JAIPUR	0	0	646	0	0	0	0	0
JAIPUR GRAMIN	0	0	124094	0	1	0	0	1
JAISALMER	0	7	164749	0	0	800	0	800
JALORE	0	0	138073	0	941	0	0	941
JHALAWAR	0	228	382856	0	0	0	0	0
JHUNJHUNU	0	107	152656	0	0	20930	0	20930
JODHPUR	0	0	52	0	60	0	0	60
JODHPUR GRAMIN	0	0	155107	0	45342	88	0	45430
KARAULI	0	0	68762	0	0	5	0	5
KHAIRTHAL-TIJARA	0	35	88411	0	21369	0	0	21369
KEKRI	0	0	96399	0	5932	0	0	5932
KOTPUTLI-BEHROR	0	0	106330	0	0	7606	0	7606
KOTA	0	0	264674	0	0	0	0	0
NAGAUR	0	5064	98535	0	85260	0	0	85260
NEEM KA THANA	0	0	34911	0	0	35	0	35
PALI	0	368	179956	0	12154	0	0	12154
PRATAPGARH	0	0	159771	0	774	609	0	1383
RAJSAMAND	0	0	4869	0	2301	0	0	2301
SAWAI MADHOPUR	0	0	135358	0	0	0	0	0
SALUMBAR	0	0	17623	0	0	0	0	0
SANCHOR	0	0	107954	0	169	0	0	169
SHAHPURA	0	0	57683	0	11393	0	0	11393
SIKAR	0	3	95143	0	92	0	0	92
SIROHI	0	0	110973	0	2672	0	0	2672
TONK	0	0	348775	0	0	264	0	264
UDAIPUR	0	0	37665	0	226	2433	0	2659
RAJ. STATE	0	6653	6645706	67	829489	174234	0	1003790

(CONT..)

TABLE: 7

CROP WISE TOTAL AREA (2023-24)

(HECTARE)

DISTRICT	NON FOOD CROPS							
	FIBRES				DYES & DYEING MATERIALS			
	SAN-HEMP	MESTA	OTH.	TOTAL	INDIGO	MEHANDI	OTHERS	TOTAL
1	111	112	113	114	115	116	117	118
AJMER	0	0	0	1457	0	0	1638	1638
ALWAR	0	0	576	22890	0	0	17	17
ANOOPGARH	0	0	0	124926	0	0	0	0
BANSWARA	21	0	0	13995	0	0	0	0
BARAN	0	0	0	0	0	0	0	0
BARMER	0	0	0	43	0	0	0	0
BALOTRA	0	0	0	0	0	0	0	0
BEAWAR	0	0	0	7222	0	3119	48	3167
BHARATPUR	0	0	3446	3513	0	0	30	30
BHILWARA	13	0	0	20951	0	0	40	40
BIKANER	0	0	0	64311	0	0	0	0
BUNDI	0	0	0	11	0	0	283	283
CHITTORGARH	7	0	69	5758	0	0	73	73
CHURU	0	0	0	25004	0	0	0	0
DAUSA	0	0	568	569	0	0	0	0
DIDWANA KUCHAMAN	0	0	0	4501	0	0	18	18
DEEG	10	0	1119	4659	0	0	1	1
DHOLPUR	0	0	594	594	0	0	17	17
DUNGARPUR	2	0	0	334	0	0	0	0
DUDU	0	0	0	0	0	0	0	0
PHALODI	0	0	0	60922	0	0	3	3
GANGANAGAR	0	0	0	174117	0	0	526	526
GANGAPURCITY	0	0	316	316	0	0	7	7
HANUMANGARH	0	0	0	252982	0	0	20	20
JAIPUR	0	0	0	0	0	0	24	24
JAIPUR GRAMIN	0	0	0	1	0	0	441	441
JAISALMER	0	0	0	800	0	0	0	0
JALORE	0	0	0	941	0	0	0	0
JHALAWAR	0	0	0	0	0	0	13	13
JHUNJHUNU	0	0	0	20930	0	0	3	3
JODHPUR	0	0	0	60	0	0	66	66
JODHPUR GRAMIN	0	0	0	45430	0	1044	146	1190
KARAULI	0	0	25	30	0	0	0	0
KHAIRTHAL-TIJARA	0	0	1	21370	0	0	18	18
KEKRI	0	0	0	5932	0	0	19	19
KOTPUTLI-BEHROR	0	0	0	7606	0	0	113	113
KOTA	0	0	0	0	0	0	45	45
NAGAUR	0	0	0	85260	0	0	73	73
NEEM KA THANA	3	0	0	38	0	0	4	4
PALI	2	0	0	12156	0	34777	69	34846
PRATAPGARH	0	0	0	1383	0	0	1	1
RAJSAMAND	5	0	0	2306	0	0	20	20
SAWAI MADHOPUR	0	0	0	0	0	0	0	0
SALUMBAR	0	0	0	0	0	0	0	0
SANCHOR	0	0	0	169	0	0	0	0
SHAHPURA	8	0	0	11401	0	0	6	6
SIKAR	0	0	0	92	0	0	30	30
SIROHI	19	0	0	2691	0	0	25	25
TONK	0	0	0	264	0	0	40	40
UDAIPUR	0	0	8	2667	0	0	4	4
RAJ. STATE	90	0	6722	1010602	0	38940	3881	42821

(CONT..)

TABLE: 7

CROP WISE TOTAL AREA (2023-24)

(HECTARE)

DISTRICT	NON FOOD CROPS				
	DRUGS & NARCOTICS				
	OPIUM	ISABGOL	TOBACCO	OTH.	TOTAL
1	119	120	121	122	123
AJMER	0	1333	0	1	1334
ALWAR	0	0	3	0	3
ANOOPGARH	0	355	0	10	365
BANSWARA	0	0	0	0	0
BARAN	436	0	0	0	436
BARMER	0	162782	0	3	162785
BALOTRA	0	12255	0	8	12263
BEAWAR	0	1830	0	65	1895
BHARATPUR	0	0	0	0	0
BHILWARA	30	578	0	18	626
BIKANER	0	82999	0	7	83006
BUNDI	0	3	0	1	4
CHITTORGARH	2153	2807	0	887	5847
CHURU	0	28570	0	424	28994
DAUSA	0	0	1	0	1
DIDWANA KUCHAMAN	0	44995	0	52	45047
DEEG	0	0	0	4	4
DHOLPUR	0	0	0	0	0
DUNGARPUR	0	0	0	0	0
DUDU	0	26	0	0	26
PHALODI	0	46337	0	694	47031
GANGANAGAR	0	96	0	0	96
GANGAPURCITY	0	0	0	0	0
HANUMANGARH	0	144	0	4	148
JAIPUR	0	0	0	0	0
JAIPUR GRAMIN	0	379	1	8	388
JAISALMER	0	77635	0	61	77696
JALORE	0	28197	0	3	28200
JHALAWAR	406	329	0	383	1118
JHUNJHUNU	0	176	11	38	225
JODHPUR	0	3	0	0	3
JODHPUR GRAMIN	0	17082	0	241	17323
KARAULI	0	0	0	22	22
KHAIRTHAL-TIJARA	0	0	0	0	0
KEKRI	0	68	0	2	70
KOTPUTLI-BEHROR	0	0	64	0	64
KOTA	53	2	0	116	171
NAGAUR	0	70878	0	3	70881
NEEM KA THANA	0	1	9	0	10
PALI	0	2693	0	2	2695
PRATAPGARH	756	1164	0	87	2007
RAJSAMAND	0	0	8	0	8
SAWAI MADHOPUR	0	0	0	13	13
SALUMBAR	0	0	0	0	0
SANCHOR	0	43075	124	0	43199
SHAHPURA	68	14	0	4	86
SIKAR	0	5222	0	6	5228
SIROHI	0	902	0	65	967
TONK	0	13	0	4	17
UDAIPUR	146	47	0	2	195
RAJ. STATE	4048	632990	221	3238	640497

(CONT..)

TABLE: 7

CROP WISE TOTAL AREA (2023-24)

(HECTARE)

DISTRICT	NON FOOD CROPS							
	FODDER CROPS							
	GUAR		OTHER FODDER CROPS					
	SEED	OTH.	FODDER JOWAR	FODDER BAJRA	FODDER MAIZE	FODDER GAJAR	RAJACA	BAR-SEEM
1	124	125	126	127	128	129	130	131
AJMER	10217	0	200	13	0	0	3822	0
ALWAR	198	0	2932	14	0	1	33	0
ANOOPGARH	69956	0	0	0	0	0	6	0
BANSWARA	4	0	41	193	0	0	501	0
BARAN	6	0	97	1	3	0	125	0
BARMER	262335	0	3	79	0	0	5	0
BALOTRA	42952	0	690	541	92	0	100	0
BEAWAR	16167	0	545	275	0	0	772	0
BHARATPUR	543	0	15203	0	0	0	532	0
BHILWARA	3528	0	5914	1	5	0	1802	8
BIKANER	671802	0	572	0	0	0	9	0
BUNDI	54	0	1692	0	2	0	445	74
CHITTORGARH	596	0	2831	235	3	0	1916	0
CHURU	195110	0	2	0	0	17	1	0
DAUSA	3154	0	752	118	0	19	236	0
DIDWANA KUCHAMAN	41151	0	6	280	0	8	394	0
DEEG	9	0	3904	62	0	21	91	44
DHOLPUR	185	0	694	26	10	0	463	0
DUNGARPUR	3	0	1370	36	13	0	39	0
DUDU	3145	0	16	94	0	0	276	0
PHALODI	133708	0	52	155	0	0	23	0
GANGANAGAR	167863	0	3453	0	0	0	6	0
GANGAPURCITY	138	0	5	14	0	0	8	0
HANUMANGARH	340860	0	3494	0	0	65	35	0
JAIPUR	576	0	119	36	0	20	59	0
JAIPUR GRAMIN	55511	0	2244	3601	6	360	1621	0
JAISALMER	511188	0	0	56	1	1	0	0
JALORE	11916	0	1113	1479	419	0	645	0
JHALAWAR	2	0	1456	533	242	0	670	47
JHUNJHUNU	49807	0	64	4741	0	40	216	0
JODHPUR	0	0	98	8	0	0	69	0
JODHPUR GRAMIN	38645	0	6618	982	0	5151	1459	0
KARAULI	129	0	233	8	4	0	51	0
KHAIRTHAL-TIJARA	311	0	1719	4	0	2	21	0
KEKRI	1157	0	276	9	0	0	693	0
KOTPUTLI-BEHROR	3043	0	2029	710	0	2	135	0
KOTA	24	0	571	9	1	0	401	1
NAGAUR	84141	0	20	7	0	0	116	0
NEEM KA THANA	12582	0	60	616	1	0	16	0
PALI	14989	0	3441	81	87	2	1489	0
PRATAPGARH	1	0	309	311	16	0	215	44
RAJSAMAND	981	0	2771	605	42	0	3272	0
SAWAI MADHOPUR	74	0	57	22	0	0	138	0
SALUMBAR	544	0	93	714	1	0	60	0
SANCHOR	26625	0	673	1177	6	0	90	0
SHAHPURA	1018	0	589	0	0	0	356	0
SIKAR	94124	0	140	4045	0	0	2668	0
SIROHI	8997	0	7579	2204	697	0	977	0
TONK	1186	0	3932	96	0	1	1602	0
UDAIPUR	972	0	5552	940	392	0	602	0
RAJ. STATE	2882227	0	86224	25131	2043	5710	29281	218

(CONT..)

TABLE: 7

CROP WISE TOTAL AREA (2023-24)

(HECTARE)

DISTRICT	NON FOOD CROPS					
	FODDER CROPS			CROPS USED AS GREEN FERTI- LIZERS	OTHER NON- FOOD CROPS	TOTAL NON- FOOD CROPS
	OTHER FODDER		TOTAL FODDER CROPS			
	CROPS NEPIAR GRASS	OTH.				
1	132	133	134	135	136	137
AJMER	0	944	15196	647	15	33411
ALWAR	0	90	3268	4	0	172040
ANOOPGARH	0	4615	74577	3	0	349065
BANSWARA	0	0	739	0	0	83448
BARAN	0	0	232	0	1	394689
BARMER	0	0	262422	0	0	480793
BALOTRA	0	0	44375	0	0	88456
BEAWAR	0	1425	19184	0	0	54799
BHARATPUR	0	189	16467	0	0	170499
BHILWARA	0	1820	13078	0	0	77760
BIKANER	0	540	672923	0	0	1424263
BUNDI	0	4	2271	0	0	132664
CHITTORGARH	0	124	5705	0	0	230286
CHURU	0	0	195130	0	0	523699
DAUSA	0	6	4285	0	0	105642
DIDWANA KUCHAMAN	0	0	41839	0	0	132953
DEEG	0	19	4150	0	0	124719
DHOLPUR	0	0	1378	0	2	91809
DUNGARPUR	0	44	1505	0	0	38375
DUDU	0	0	3531	0	0	42243
PHALODI	0	0	133938	0	0	477057
GANGANAGAR	0	5203	176525	0	0	528413
GANGAPURCITY	0	361	526	0	0	127953
HANUMANGARH	0	3981	348435	0	225	856047
JAIPUR	0	79	889	0	0	1559
JAIPUR GRAMIN	0	111	63454	0	0	188378
JAISALMER	0	0	511246	0	0	754491
JALORE	0	8	15580	0	0	182794
JHALAWAR	0	3	2953	0	0	386940
JHUNJHUNU	0	11	54879	0	0	228693
JODHPUR	0	0	175	0	0	356
JODHPUR GRAMIN	0	1	52856	0	0	271906
KARAULI	0	1	426	0	1	69241
KHAIRTHAL-TIJARA	0	403	2460	0	0	112259
KEKRI	0	568	2703	0	3	105126
KOTPUTLI-BEHROR	0	0	5919	0	0	120032
KOTA	0	56	1063	0	0	265953
NAGAUR	0	0	84284	0	0	339033
NEEM KA THANA	0	3	13278	0	0	48241
PALI	0	16	20105	0	0	249758
PRATAPGARH	0	0	896	0	0	164058
RAJSAMAND	0	12	7683	0	0	14886
SAWAI MADHOPUR	0	1703	1994	0	0	137365
SALUMBAR	0	15	1427	0	0	19050
SANCHOR	0	0	28571	0	0	179893
SHAH PURA	0	484	2447	0	0	71623
SIKAR	0	29	101006	0	0	201499
SIROHI	0	860	21314	0	0	135970
TONK	0	528	7345	0	0	356441
UDAIPUR	0	18	8476	0	0	49007
RAJ. STATE	0	24274	3055108	654	247	11395635

(CONT..)

TABLE: 7**CROP WISE TOTAL AREA (2023-24)**
(HECTARE)

DISTRICT	TOTAL AREA UNDER ALL CROPS	DOUBLE CROPED AREA	NET AREA SOWN
1	138	139	140
AJMER	336030	121675	214355
ALWAR	430236	190273	239963
ANOOPGARH	530453	223024	307429
BANSWARA	386579	158963	227616
BARAN	665042	318277	346765
BARMER	1499207	328926	1170281
BALOTRA	611011	43995	567016
BEAWAR	259250	65009	194241
BHARATPUR	344762	133805	210957
BHILWARA	357822	120091	237731
BIKANER	2261046	596205	1664841
BUNDI	503115	233900	269215
CHITTORGARH	659722	307569	352153
CHURU	1698169	560598	1137571
DAUSA	349087	131535	217552
DIDWANA KUCHAMAN	538327	91120	447207
DEEG	265348	84054	181294
DHOLPUR	233430	78257	155173
DUNGARPUR	177401	72065	105336
DUDU	265220	121837	143383
PHALODI	900037	307434	592603
GANGANAGAR	840853	339179	501674
GANGAPURCITY	241653	69035	172618
HANUMANGARH	1424714	580770	843944
JAIPUR	5703	1700	4003
JAIPUR GRAMIN	631857	220966	410891
JAISALMER	1231519	388203	843316
JALORE	484721	141459	343262
JHALAWAR	683034	335508	347526
JHUNJHUNU	580315	247275	333040
JODHPUR	1738	260	1478
JODHPUR GRAMIN	1055405	230386	825019
KARAULI	214141	95057	119084
KHAIRTHAL-TIJARA	244771	112358	132413
KEKRI	399451	175511	223940
KOTPUTLI-BEHROR	306647	141485	165162
KOTA	513043	245755	267288
NAGAUR	1147944	300762	847182
NEEM KA THANA	190643	63533	127110
PALI	685595	190505	495090
PRATAPGARH	355667	166947	188720
RAJSAMAND	139888	53304	86584
SAWAI MADHOPUR	265706	83276	182430
SALUMBAR	92959	41432	51527
SANCHOR	582401	241457	340944
SHAHPURA	334897	145390	189507
SIKAR	613199	198341	414858
SIROHI	237612	77965	159647
TONK	646485	201235	445250
UDAIPUR	272115	120544	151571
RAJ. STATE	27695970	9498210	18197760

TABLE : 8

CROPWISE PRODUCTION (2023-24)

(IN M.T.)

DISTRICT	KHARIF CEREAL					
	RICE	JOWAR	BAJRA	MAIZE	SMALL MILLETS	TOTAL
	1	2	3	4	5	6
AJMER	56	102249	88055	26753	0	217113
ALWAR	36	17487	704780	1100	0	723403
BALOTARA	0	0	0	0	0	0
BANSWARA	25308	51	47	253155	296	278857
BARAN	94943	76	667	119925	0	215611
BARMER	0	422	347707	12	0	348141
BEAWAR	0	0	0	0	0	0
BHARATPUR	4463	44384	344514	12	0	393373
BHILWARA	2343	85736	4431	450727	0	543237
BIKANER	0	50	50655	5	0	50710
BUNDI	283668	924	1769	118215	0	404576
CHITTORGARH	1875	26035	161	432283	2	460356
CHURU	0	4	151231	67	0	151302
DAUSA	0	1961	277740	544	0	280245
DEEDWANA-KUCHAMAN	0	0	0	0	0	0
DEEG	0	0	0	0	0	0
DHOLPUR	426	139	192999	0	0	193564
DUNGARPUR	10023	38	76	59314	83	69534
GANGANAGAR	23124	113	3443	131	0	26811
HANUMANGARH	150277	92	28045	198	0	178612
JAIPUR	0	28439	425957	1475	0	455871
JAISALMER	0	284	40017	0	0	40301
JALORE	0	1223	286461	124	14	287822
JHALAWAR	18882	128	19	83786	0	102815
JHUNJHUNU	0	74	244867	5	0	244946
JODHPUR	0	14148	212807	5	0	226960
KARAUJI	1321	562	293413	2	0	295298
KHAIRTHAL-TIJARA	0	0	0	0	0	0
KOTA	113856	823	197	5214	0	120090
KOTPUTLI-BEHROR	0	0	0	0	0	0
NAGAU	0	9729	204444	76	0	214249
PALI	8	30557	25128	12221	3	67917
PHALODI	0	0	0	0	0	0
PRATAPGARH	410	17	11	104841	0	105279
RAJSAMAND	3	11582	586	119901	0	132072
SALUMBAR	0	0	0	0	1	1
S.MADHOPUR	12979	935	104936	1575	0	120425
SIKAR	0	113	277900	14	0	278027
SIROHI	0	2504	10959	25858	145	39466
TONK	20	60503	82519	7833	0	150875
UDAIPUR	2101	10026	115	276507	47	288796
RAJ. STATE	746122	451408	4406656	2101878	591	7706655

TABLE : 8

CROPWISE PRODUCTION (2023-24)

(IN M.T.)

DISTRICT	RABI CEREALS				TOTAL CEREALS
	WHEAT	BARLEY	SMALL MILLETS	TOTAL	
1	8	9	10	11	12
AJMER	161891	62177	0	224068	441181
ALWAR	398606	2836	0	401442	1124845
BALOTARA	9671	59	0	9730	9730
BANSWARA	355097	2239	0	357336	636193
BARAN	516705	869	0	517574	733185
BARMER	7795	15	0	7810	355951
BEAWAR	96370	25059	0	121429	121429
BHARATPUR	243805	359	0	244164	637537
BHILWARA	435904	71336	0	507240	1050477
BIKANER	357313	30010	0	387323	438033
BUNDI	608053	5054	0	613107	1017683
CHITTORGARH	540763	29369	0	570132	1030488
CHURU	117312	35170	0	152482	303784
DAUSA	291253	13057	0	304310	584555
DEEDWANA-KUCHAMAN	84078	17713	0	101791	101791
DEEG	251758	887	0	252645	252645
DHOLPUR	228259	425	0	228684	422248
DUNGARPUR	111511	2082	0	113593	183127
GANGANAGAR	1279084	292831	0	1571915	1598726
HANUMANGARH	1240520	60649	0	1301169	1479781
JAIPUR	486490	176808	0	663298	1119169
JAISALMER	28631	334	0	28965	69266
JALORE	111491	340	2315	114146	401968
JHALAWAR	500910	832	1	501743	604558
JHUNJHUNU	213839	19843	0	233682	478628
JODHPUR	98909	689	0	99598	326558
KARAU LI	236284	81	0	236365	531663
KHAIRTHAL-TIJARA	223905	2327	0	226232	226232
KOTA	503926	986	0	504912	625002
KOTPUTLI-BEHROR	223864	11198	0	235062	235062
NAGAU R	32689	2859	5	35553	249802
PALI	178364	10185	0	188549	256466
PHALODI	47749	242	0	47991	47991
PRATAPGARH	344945	6033	0	350978	456257
RAJSAMAND	175880	20197	0	196077	328149
SALUMBAR	118387	4112	0	122499	122500
S.MADHOPUR	317582	1239	0	318821	439246
SIKAR	310202	90915	0	401117	679144
SIROHI	120436	3343	1642	125421	164887
TONK	137659	10277	0	147936	298811
UDAIPUR	269034	20958	0	289992	578788
RAJ. STATE	12016924	1035994	3963	13056881	20763536

TABLE : 8

CROPWISE PRODUCTION (2023-24)

(IN M.T.)

DISTRICT	KHARIF PULSES						
	TUR	MOONG	MOTH	URAD	CHAULA	OTHER PULSES	TOTAL
1	13	14	15	16	17	18	19
AJMER	0	63125	17	20013	64	1	83220
ALWAR	6	1	0	1	0	0	8
BALOTARA	0	0	0	0	0	0	0
BANSWARA	2258	5	3	967	0	0	3233
BARAN	9	2	0	9837	0	0	9848
BARMER	0	14085	160874	0	3	1	174963
BEAWAR	0	0	0	0	0	1	1
BHARATPUR	0	26	0	0	0	0	26
BHILWARA	4	3899	0	20094	11	37	24045
BIKANER	0	25500	116928	0	1	0	142429
BUNDI	27	51	0	34630	0	0	34708
CHITTORGARH	0	87	0	2227	2	0	2316
CHURU	0	74923	28716	4	2264	0	105907
DAUSA	0	14	0	1	0	0	15
DEEDWANA-KUCHAMAN	0	0	0	0	0	9	9
DEEG	0	0	0	0	0	0	0
DHOLPUR	33	12	0	7	0	0	52
DUNGARPUR	123	4	0	1723	7	0	1857
GANGANAGAR	2	82156	621	0	1	0	82780
HANUMANGARH	0	26600	9637	0	2	0	36239
JAIPUR	39	35695	270	127	566	0	36697
JAISALMER	0	12378	8287	0	0	0	20665
JALORE	0	37534	147	1	0	15	37697
JHALAWAR	32	17	0	2786	0	0	2835
JHUNJHUNU	0	28092	78	0	14046	0	42216
JODHPUR	0	75081	18258	0	1	0	93340
KARAUJI	1	8	1	4	0	0	14
KHAIRTHAL-TIJARA	3	0	0	0	0	0	3
KOTA	7	5	0	13201	1	0	13214
KOTPUTLI-BEHROR	5	0	0	0	0	0	5
NAGAU	0	179294	7225	5	305	0	186829
PALI	2	87810	69	341	50	14	88286
PHALODI	0	0	0	0	0	0	0
PRATAPGARH	104	7	0	1075	0	0	1186
RAJSAMAND	3	122	0	262	25	71	483
SALUMBAR	0	0	0	0	2	0	2
S.MADHOPUR	0	8	93	10969	0	0	11070
SIKAR	0	19092	0	0	5680	0	24772
SIROHI	48	2033	0	2255	63	11	4410
TONK	9	44268	0	26114	13	0	70404
UDAIPUR	1589	168	1	2515	10	0	4283
RAJ. STATE	4304	812102	351225	149159	23117	160	1340067

TABLE : 8

CROPWISE PRODUCTION (2023-24)

(IN M.T.)

DISTRICT	RABI PULSES						TOTAL PULSES	TOTAL FOOD GRAINS
	GRAM	MASOOR	BATLA	MATAR	OTHER PULSES	TOTAL		
1	20	21	22	23	24	25	26	27
AJMER	182054	20	0	3414	269	185757	268977	710158
ALWAR	5060	3	0	335	0	5398	5406	1130251
BALOTARA	953	0	0	0	0	953	953	10683
BANSWARA	23489	0	0	0	236	23725	26958	663151
BARAN	40768	81	0	102	427	41378	51226	784411
BARMER	46	0	0	0	0	46	175009	530960
BEAWAR	11005	0	0	131	0	11136	11137	132566
BHARATPUR	255	140	0	53	4	452	478	638015
BHILWARA	106231	2753	0	369	5	109358	133403	1183880
BIKANER	83168	25	0	160	0	83353	225782	663815
BUNDI	34939	1401	0	1225	33	37598	72306	1089989
CHITTORGARH	138273	311	0	332	83	138999	141315	1171803
CHURU	163153	0	0	0	0	163153	269060	572844
DAUSA	38475	0	0	54	0	38529	38544	623099
DEEDWANA-KUCHAMAN	2706	365	0	791	0	3862	3871	105662
DEEG	925	483	0	15	0	1423	1423	254068
DHOLPUR	178	0	0	65	190	433	485	422733
DUNGARPUR	26956	0	0	0	3	26959	28816	211943
GANGANAGAR	39351	2	0	123	0	39476	122256	1720982
HANUMANGARH	106812	0	0	938	0	107750	143989	1623770
JAIPUR	150187	0	0	8053	0	158240	194937	1314106
JAISALMER	135982	0	0	0	0	135982	156647	225913
JALORE	23615	0	0	11	4	23630	61327	463295
JHALAWAR	62877	14786	0	200	287	78150	80985	685543
JHUNJHUNU	45033	4248	0	79	0	49360	91576	570204
JODHPUR	5682	0	0	0	0	5682	99022	425580
KARALI	752	1	0	6	29	788	802	532465
KHAIRTHAL-TIJARA	839	0	0	81	0	920	923	227155
KOTA	66258	21	0	157	11	66447	79661	704663
KOTPUTLI-BEHROR	2418	0	0	3260	0	5678	5683	240745
NAGAUR	12726	0	0	5174	0	17900	204729	454531
PALI	94825	0	0	0	12	94837	183123	439589
PHALODI	22063	0	0	0	0	22063	22063	70054
PRATAPGARH	37527	6809	0	56	958	45350	46536	502793
RAJSAMAND	9644	0	0	51	15	9710	10193	338342
SALUMBAR	8899	0	0	0	0	8899	8901	131401
S.MADHOPUR	53524	147	0	245	1	53917	64987	504233
SIKAR	58625	1928	0	4809	0	65362	90134	769278
SIROHI	5516	0	0	260	15	5791	10201	175088
TONK	92881	766	0	968	1116	95731	166135	464946
UDAIPUR	24370	0	0	89	668	25127	29410	608198
RAJ. STATE	1919040	34290	0	31606	4366	1989302	3329369	24092905

TABLE : 8

CROPWISE PRODUCTION (2023-24)

(IN M.T.)

DISTRICT	KHARIF OILSEEDS				
	GROUNDNUT	SESAMUM	CASTOR SEED	SOYABEAN	TOTAL
1	28	29	30	31	32
AJMER	3865	3009	95	22	6991
ALWAR	480	191	0	1	672
BALOTARA	0	0	8904	0	8904
BANSWARA	873	40	10	83896	84819
BARAN	1071	361	0	286722	288154
BARMER	13560	1128	44737	0	59425
BEAWAR	0	0	558	0	558
BHARATPUR	18	339	0	0	357
BHILWARA	27049	2113	17	7025	36204
BIKANER	718264	2639	363	0	721266
BUNDI	329	199	0	53767	54295
CHITTORGARH	56547	107	6	100500	157160
CHURU	185563	688	1	0	186252
DAUSA	32046	3165	0	0	35211
DEEDWANA-KUCHAMAN	0	0	2	0	2
DEEG	0	0	0	0	0
DHOLPUR	41	548	0	0	589
DUNGARPUR	50	63	21	37137	37271
GANGANAGAR	5417	169	455	0	6041
HANUMANGARH	26155	269	3418	7	29849
JAIPUR	67197	452	0	1	67650
JAISALMER	105151	779	12070	0	118000
JALORE	131680	3686	130183	0	265549
JHALAWAR	795	91	0	311187	312073
JHUNJHUNU	34166	47	843	0	35056
JODHPUR	379900	6261	10382	6	396549
KARALI	176	7498	0	21	7695
KHAIRTHAL-TIJARA	0	0	0	0	0
KOTA	343	594	0	213033	213970
KOTPUTLI-BEHROR	0	0	0	0	0
NAGAU	63657	1292	62	7	65018
PALI	2575	19311	14331	16	36233
PHALODI	0	0	13768	0	13768
PRATAPGARH	7307	88	1	148798	156194
RAJSAMAND	3281	164	0	385	3830
SALUMBAR	0	0	0	0	0
S.MADHOPUR	4710	10521	0	3352	18583
SIKAR	65906	40	6	0	65952
SIROHI	62828	3189	84464	14	150495
TONK	30000	2062	3	506	32571
UDAIPUR	3852	287	161	51436	55736
RAJ. STATE	2034852	71390	324861	1297839	3728942

TABLE : 8

CROPWISE PRODUCTION (2023-24)

(IN M.T.)

DISTRICT	RABI OILSEEDS					TOTAL OILSEEDS
	RAPE & MUSTARD	LINSEED	TARAMIRA	SUNFLOWER	TOTAL	
1	33	34	35	36	37	38
AJMER	123888	5	874	0	124767	131758
ALWAR	295074	0	270	0	295344	296016
BALOTARA	12741	0	2270	0	15011	23915
BANSWARA	11	0	0	0	11	84830
BARAN	219354	287	4	0	219645	507799
BARMER	16054	4	147	0	16205	75630
BEAWAR	14018	1	750	0	14769	15327
BHARATPUR	273282	0	10	0	273292	273649
BHILWARA	109102	7	1423	0	110532	146736
BIKANER	540112	3	3856	0	543971	1265237
BUNDI	132102	167	56	0	132325	186620
CHITTORGARH	102863	937	2349	0	106149	263309
CHURU	204479	40	1308	0	205827	392079
DAUSA	135980	0	889	0	136869	172080
DEEDWANA-KUCHAMAN	36474	29	465	0	36968	36970
DEEG	173245	0	0	0	173245	173245
DHOLPUR	211299	0	15	0	211314	211903
DUNGARPUR	327	63	0	0	390	37661
GANGANAGAR	536185	400	1049	0	537634	543675
HANUMANGARH	349883	25	901	0	350809	380658
JAIPUR	155089	0	10449	0	165538	233188
JAISALMER	71509	0	13743	0	85252	203252
JALORE	170427	0	7827	0	178254	443803
JHALAWAR	154100	1889	15	0	156004	468077
JHUNJHUNU	231441	0	754	0	232195	267251
JODHPUR	74111	1	3406	0	77518	474067
KARAULI	117656	0	58	0	117714	125409
KHAIRTHAL-TIJARA	164624	9	14	0	164647	164647
KOTA	126158	122	4	0	126284	340254
KOTPUTLI-BEHROR	204295	0	1010	0	205305	205305
NAGAU	34678	377	14204	0	49259	114277
PALI	76698	0	11873	0	88571	124804
PHALODI	102691	3	460	0	103154	116922
PRATAPGARH	33054	9340	3	0	42397	198591
RAJSAMAND	3814	33	80	0	3927	7757
SALUMBAR	1038	0	1	0	1039	1039
S.MADHOPUR	384682	0	1193	0	385875	404458
SIKAR	109394	0	8097	0	117491	183443
SIROHI	45109	0	83	0	45192	195687
TONK	521182	4	277	0	521463	554034
UDAIPUR	25408	45	130	0	25583	81319
RAJ. STATE	6293631	13791	90317	0	6397739	10126681

TABLE : 8**CROPWISE PRODUCTION (2023-24)**

(IN M.T.)

DISTRICT	FIBERS				SUGARCANE
	COTTON (LINT)	SANHEMP	MESTA	TOTAL	
1	39	40	41	42	43
AJMER	5608	0	0	5608	1308
ALWAR	25345	0	0	25345	87
BALOTARA	0	0	0	0	0
BANSWARA	10232	19	0	10251	2356
BARAN	0	0	0	0	87
BARMER	19	0	0	19	0
BEAWAR	0	0	0	0	0
BHARATPUR	1688	0	0	1688	174
BHILWARA	18451	15	0	18466	2245
BIKANER	29453	0	0	29453	0
BUNDI	5	0	0	5	12199
CHITTORGARH	3003	3	0	3006	56919
CHURU	12940	0	0	12940	0
DAUSA	1	0	0	1	0
DEEDWANA-KUCHAMAN	0	0	0	0	0
DEEG	0	2	0	2	0
DHOLPUR	0	0	0	0	261
DUNGARPUR	147	2	0	149	610
GANGANAGAR	0	0	0	0	259726
HANUMANGARH	135863	0	0	135863	2485
JAIPUR	91741	0	0	91741	3983
JAISALMER	89	0	0	89	0
JALORE	355	0	0	355	0
JHALAWAR	600	0	0	600	174
JHUNJHUNU	0	0	0	0	0
JODHPUR	9553	0	0	9553	0
KARALI	45469	0	0	45469	284
KHAIRTHAL-TIJARA	2	0	0	2	0
KOTA	0	0	0	0	349
KOTPUTLI-BEHROR	0	0	0	0	0
NAGOUR	0	0	0	0	0
PALI	42293	2	0	42295	0
PHALODI	8325	0	0	8325	0
PRATAPGARH	326	0	0	326	0
RAJSAMAND	1494	10	0	1504	5527
SALUMBAR	0	0	0	0	0
S.MADHOPUR	7	0	0	7	174
SIKAR	41	0	0	41	523
SIROHI	1290	0	0	1290	0
TONK	131	0	0	131	961
UDAIPUR	1082	0	0	1082	13614
RAJ. STATE	445553	53	0	445606	364046

TABLE : 8

CROPWISE PRODUCTION (2023-24)

(IN M.T.)

DISTRICT	CONDIMENTS & SPICES					
	CHILLIES	GINGER	TURMERIC	CORIANDER	CUMIN SEED	AJWAIN
1	44	45	46	47	48	49
AJMER	168	0	0	113	6454	143
ALWAR	2	0	0	0	1	0
BALOTARA	0	0	0	4	12696	0
BANSWARA	40	0	0	1	0	0
BARAN	2	6	0	10043	1	0
BARMER	0	0	0	2	199938	0
BEAWAR	895	0	0	27	6558	0
BHARATPUR	72	0	0	0	0	0
BHILWARA	618	8	17	49	1095	137
BIKANER	0	0	117	141	22228	2
BUNDI	21	0	97	466	1	0
CHITTORGARH	10	0	24	3699	29	626
CHURU	0	0	0	43	1453	1
DAUSA	0	0	0	0	0	1
DEEDWANA-KUCHAMAN	4	0	0	47	3651	0
DEEG	32	0	0	0	0	0
DHOLPUR	280	0	0	0	0	0
DUNGARPUR	1	0	0	0	0	0
GANGANAGAR	38	2	0	0	3	0
HANUMANGARH	1	0	0	2	2	0
JAIPUR	186	0	0	50	67	1
JAISALMER	2	0	0	0	76597	0
JALORE	2375	0	0	8	68363	10
JHALAWAR	13	0	3	61597	1	2
JHUNJHUNU	295	0	0	7	13	0
JODHPUR	251	0	0	984	79712	0
KARALI	0	0	0	0	0	1
KHAIRTHAL-TIJARA	10	0	0	0	0	0
KOTA	23	0	0	17997	1	0
KOTPUTLI-BEHROR	0	0	0	0	0	0
NAGPUR	50	0	0	16	58767	14
PALI	9	0	0	3	4325	9
PHALODI	0	0	0	33	76751	0
PRATAPGARH	9	0	0	1504	7	137
RAJSAMAND	196	0	0	20	1	21
SALUMBAR	3	0	0	0	0	0
S.MADHOPUR	6876	0	0	8	0	0
SIKAR	40	0	0	13	32	0
SIROHI	124	0	16	1	6422	0
TONK	226	0	0	4	448	0
UDAIPUR	163	18	0	36	3	0
RAJ. STATE	13035	34	274	96918	625620	1105

TABLE : 8**CROPWISE PRODUCTION (2023-24)**

(IN M.T.)

DISTRICT	CONDIMENTS & SPICES				
	GARLIC	FENNEL (SAUNF)	METHI	OTHERS	TOTAL
1	50	51	52	53	54
AJMER	0	687	584	0	8149
ALWAR	0	0	7	0	10
BALOTARA	0	14	21	0	12735
BANSWARA	2	0	0	0	43
BARAN	96807	5	631	0	107495
BARMER	0	83	90	0	200113
BEAWAR	111	4483	98	0	12172
BHARATPUR	0	681	0	0	753
BHILWARA	894	43	763	0	3624
BIKANER	0	729	28162	0	51379
BUNDI	5595	1	2093	0	8274
CHITTORGARH	19984	1	1994	0	26367
CHURU	1	1122	11073	0	13693
DAUSA	0	1704	0	0	1705
DEEDWANA-KUCHAMAN	444	2928	1878	0	8952
DEEG	0	0	0	0	32
DHOLPUR	1125	184	0	0	1589
DUNGARPUR	25	1403	3	0	1432
GANGANAGAR	90	30	33	0	196
HANUMANGARH	97	102	166	0	370
JAIPUR	13	7	397	0	721
JAISALMER	0	2433	45	0	79077
JALORE	93	0	561	0	71410
JHALAWAR	97050	0	4790	0	163456
JHUNJHUNU	280	7368	2605	0	10568
JODHPUR	7656	173	6039	0	94815
KARALI	0	0	0	0	1
KHAIRTHAL-TIJARA	0	0	5	0	15
KOTA	82457	0	3829	0	104307
KOTPUTLI-BEHROR	0	0	55	0	55
NAGOUR	1	36212	6473	0	101533
PALI	2	4167	2653	0	11168
PHALODI	286	1199	10847	0	89116
PRATAPGARH	59344	0	10744	0	71745
RAJSAMAND	144	0	268	0	650
SALUMBAR	0	0	0	0	3
S.MADHOPUR	60	1877	173	0	8994
SIKAR	203	99	4875	0	5262
SIROHI	132	7377	9	0	14081
TONK	0	1333	80	0	2091
UDAIPUR	349	303	63	0	935
RAJ. STATE	373245	76748	102107	0	1289086

TABLE : 8

CROPWISE PRODUCTION (2023-24)

(IN M.T.)

DISTRICT	FRUITS & VEGETABLE					
	PAPAYA	POTATO	ONION	SWEET POTATO	WATER CALTROP (SINGHADA)	TOTAL
1	55	56	57	58	59	60
AJMER	11	57	5733	27	0	5828
ALWAR	0	123	66718	0	0	66841
BALOTARA	0	0	169	1	0	170
BANSWARA	0	0	181	0	0	181
BARAN	2	259	312	9	0	582
BARMER	0	6	21	0	0	27
BEAWAR	61	0	239	0	0	300
BHARATPUR	0	5286	10	0	0	5296
BHILWARA	26	29	162	16	0	233
BIKANER	0	20	22896	0	0	22916
BUNDI	178	439	90	6	49	762
CHITTORGARH	0	450	682	8	0	1140
CHURU	0	16	10545	30	0	10591
DAUSA	0	0	52	0	0	52
DEEDWANA-KUCHAMAN	0	0	119649	10	0	119659
DEEG	0	6852	790	0	0	7642
DHOLPUR	0	109370	5	0	0	109375
DUNGARPUR	0	55	90	0	0	145
GANGANAGAR	0	11932	816	40	0	12788
HANUMANGARH	40	32175	480	0	0	32695
JAIPUR	0	0	7906	15	0	7921
JAISALMER	0	0	12	0	0	12
JALORE	27	6	1209	7	0	1249
JHALAWAR	20	76	7581	0	0	7677
JHUNJHUNU	0	3	18070	0	0	18073
JODHPUR	165	476	339851	90	0	340582
KARAULI	0	394	26	0	0	420
KHAIRTHAL-TIJARA	0	8	51128	0	0	51136
KOTA	0	72	206	0	62	340
KOTPUTLI-BEHROR	0	0	1101	2	0	1103
NAGOUR	0	0	9862	51	0	9913
PALI	3	0	29	0	0	32
PHALODI	0	0	24432	96	0	24528
PRATAPGARH	0	0	3892	0	0	3892
RAJSAMAND	21	5	198	0	0	224
SALUMBAR	0	55	0	0	0	55
S.MADHOPUR	0	22	4953	0	28	5003
SIKAR	0	105	291280	1747	0	293132
SIROHI	7730	11514	1304	201	0	20749
TONK	2	12	80	0	0	94
UDAIPUR	0	10	22	0	0	32
RAJ. STATE	8286	179827	992782	2356	139	1183390

TABLE : 8

CROPWISE PRODUCTION (2023-24)

(IN M.T.)

DISTRICT	DRUGS & NARCOTICS			GUWAR SEED	MEHANDI (HEENA)
	TOBACCO	ISABGOL	TOTAL		
1	61	62	63	64	65
AJMER	0	744	744	9551	0
ALWAR	3	0	3	3235	0
BALOTARA	0	6509	6509	0	0
BANSWARA	0	0	0	2	0
BARAN	0	0	0	3	0
BARMER	0	48184	48184	76458	0
BEAWAR	0	972	972	0	1632
BHARATPUR	0	0	0	661	0
BHILWARA	0	314	314	4043	0
BIKANER	0	50463	50463	320902	0
BUNDI	0	2	2	28	0
CHITTORGARH	0	1491	1491	553	0
CHURU	0	15173	15173	69684	0
DAUSA	1	0	1	4031	0
DEEDWANA-KUCHAMAN	0	36131	36131	0	0
DEEG	0	0	0	0	0
DHOLPUR	0	0	0	95	0
DUNGARPUR	0	0	0	2	0
GANGANAGAR	0	240	240	221694	0
HANUMANGARH	0	77	77	221817	0
JAIPUR	5	215	220	72384	0
JAISALMER	0	51239	51239	130955	0
JALORE	161	39403	39564	20412	0
JHALAWAR	0	175	175	1	0
JHUNJHUNU	55	93	148	56324	0
JODHPUR	0	9074	9074	75123	431
KARALI	0	0	0	110	0
KHAIRTHAL-TIJARA	0	0	0	0	0
KOTA	0	1	1	12	0
KOTPUTLI-BEHROR	64	0	64	0	0
NAGOUR	0	43236	43236	75970	0
PALI	0	1430	1430	19796	25147
PHALODI	0	27107	27107	0	0
PRATAPGARH	0	618	618	1	0
RAJSAMAND	16	0	16	1142	0
SALUMBAR	0	0	0	0	0
S.MADHOPUR	0	0	0	65	0
SIKAR	0	2773	2773	85486	0
SIROHI	0	479	479	6198	0
TONK	0	7	7	1369	0
UDAIPUR	0	25	25	1824	0
RAJ. STATE	305	336175	336480	1479931	27210

Note :- Area is according 50 districts & production according 41 districts. Following districts data is Adjusted according new formed districts-
1. Ajmer- Beawar, Tonk, kekri
2. Bharatpur- Deeg
3. Jaipur- Dudu, Jaipur grameen
4. Barmer- Balotra
5- Salumbar- Udaipur
6- Phalodi- Jodhpur
7- khairthal
8- Kotputli- Jaipur , Alwar
9- nagaur- Didwana Kuchaman

TABLE - 9

AVERAGE YIELD OF PRINCIPAL CROPS 2023-24

(Kg / Hect.)

DISTRICT	PADDY	RICE	JOWAR	BAJRA	MAIZE	WHEAT
1	2	3	4	5	6	7
AJMER	NE	NE	718	1355	1448	3408
ALWAR	NE	NE	1264	2287	1763	4952
BALOTARA	NE	NE	NE	NE	NE	1154
BANSWARA	1528	1019	NE	NE	2041	2770
BARAN	4216	2810	NE	1293	2826	4131
BARMER	NE	NE	316	352	NE	3868
BEAWAR	NE	NE	NE	NE	NE	3869
BHARATPUR	NE	NE	1166	2161	NE	4604
BHILWARA	2173	1449	1286	1355	2547	3760
BIKANER	NE	NE	NE	460	NE	2757
BUNDI	4714	3143	NE	1292	3991	4283
CHITTORGARH	2173	1449	1440	NE	2931	4144
CHURU	NE	NE	NE	719	NE	2263
DAUSA	NE	NE	1184	1945	NE	4289
DEEDWANA-KUCHAMAN	NE	NE	NE	NE	NE	3208
DEEG	NE	NE	NE	NE	NE	4325
DHOLPUR	NE	NE	NE	2360	NE	4334
DUNGARPUR	1332	888	NE	NE	1335	1843
GANGANAGAR	4824	3216	NE	801	NE	4562
HANUMANGARH	5583	3722	NE	906	NE	4895
JAIPUR	NE	NE	1035	1524	NE	4099
JAISALMER	NE	NE	315	276	NE	NE
JALORE	NE	NE	626	895	NE	2650
JHALAWAR	3277	2185	NE	NE	2398	4104
JHUNJHUNU	NE	NE	NE	1286	NE	3434
JODHPUR	NE	NE	434	479	NE	2343
KARALI	2722	1815	NE	2264	NE	4484
KHAIRTHAL-TIJARA	NE	NE	NE	NE	NE	5488
KOTA	4470	2980	2047	NE	2473	4300
KOTPUTLI-BEHROR	NE	NE	NE	NE	NE	5332
NAGAU	NE	NE	515	728	NE	1866
PALI	NE	NE	507	917	1324	2441
PHALODI	NE	NE	NE	NE	NE	1866
PRATAPGARH	NE	NE	NE	NE	2269	3714
RAJSAMAND	NE	NE	2103	NE	2127	4026
SALUMBAR	NE	NE	NE	NE	NE	3347
S.MADHOPUR	3932	2621	NE	1847	NE	4117
SIKAR	NE	NE	NE	1108	NE	3243
SIROHI	NE	NE	1036	1047	1957	3181
TONK	NE	NE	902	1762	1841	3601
UDAIPUR	1174	782	1648	NE	2147	3229
RAJ. STATE	4179	2786	886	1030	2386	3869

TABLE - 9

AVERAGE YIELD OF PRINCIPAL CROPS 2023-24

(Kg / Hect.)

DISTRICT	BARLEY	GRAM	MOONG	MOTH	URAD	CHAULA	GROUND-NUT
1	8	9	10	11	12	13	14
AJMER	3108	1142	562	NE	614	NE	1744
ALWAR	2583	NE	NE	NE	NE	NE	NE
BALOTARA	NE	NE	NE	NE	NE	NE	NE
BANSWARA	NE	1220	NE	NE	425	NE	NE
BARAN	NE	1563	NE	NE	662	NE	NE
BARMER	NE	NE	174	858	NE	NE	2402
BEAWAR	3029	711	NE	NE	NE	NE	NE
BHARATPUR	NE	NE	NE	NE	NE	NE	NE
BHILWARA	3235	1222	429	NE	329	NE	1526
BIKANER	2939	773	646	309	NE	NE	2623
BUNDI	NE	1563	NE	NE	460	NE	NE
CHITTORGARH	3221	1320	NE	NE	384	NE	1699
CHURU	NE	511	218	134	NE	207	2255
DAUSA	2883	1592	NE	NE	NE	NE	1962
DEEDWANA-KUCHAMAN	2632	617	NE	NE	NE	NE	NE
DEEG	NE	NE	NE	NE	NE	NE	NE
DHOLPUR	NE	NE	NE	NE	NE	NE	NE
DUNGARPUR	NE	NE	NE	NE	425	NE	NE
GANGANAGAR	4808	1093	960	275	NE	NE	1885
HANUMANGARH	4077	958	377	233	NE	NE	1886
JAIPUR	3763	1304	324	NE	NE	366	1617
JAISALMER	NE	1157	304	401	NE	NE	2030
JALORE	NE	NE	323	NE	NE	NE	3051
JHALAWAR	NE	1579	NE	NE	477	NE	NE
JHUNJHUNU	2913	918	634	NE	NE	664	2105
JODHPUR	NE	882	252	349	NE	NE	2444
KARALI	NE	NE	NE	NE	NE	NE	NE
KHAIRTHAL-TIJARA	3978	1081	NE	NE	NE	NE	NE
KOTA	NE	1691	NE	NE	614	NE	NE
KOTPUTLI-BEHROR	4221	NE	NE	NE	NE	NE	NE
NAGAU	NE	702	278	219	NE	302	1527
PALI	NE	1089	355	NE	448	NE	NE
PHALODI	NE	1245	NE	NE	NE	NE	NE
PRATAPGARH	NE	1453	NE	NE	894	NE	1848
RAJSAMAND	2906	NE	NE	NE	NE	NE	NE
SALUMBAR	2503	1437	NE	NE	NE	NE	NE
S.MADHOPUR	NE	1690	NE	NE	508	NE	1628
SIKAR	3067	1130	356	NE	NE	366	1907
SIROHI	NE	NE	548	NE	511	NE	2470
TONK	NE	1860	726	NE	656	NE	1508
UDAIPUR	3214	1285	NE	NE	678	NE	NE
RAJ. STATE	3665	1081	344	377	505	456	2285

TABLE - 9

AVERAGE YIELD OF PRINCIPAL CROPS 2023-24

(Kg / Hect.)

DISTRICT	SESAMUM	RAPE & MUSTARD	SOYA-BEAN	TARAMIRA	SUGARCANE	CUMIN SEED (JEERA)
1	15	16	18	19	20	21
AJMER	408	1263	NE	NE	NE	NE
ALWAR	NE	2038	NE	NE	NE	NE
BALOTARA	NE	NE	NE	NE	NE	556
BANSWARA	NE	NE	1231	NE	67314	NE
BARAN	577	1388	1222	NE	NE	NE
BARMER	125	NE	NE	NE	NE	836
BEAWAR	NE	NE	NE	151	NE	NE
BHARATPUR	589	1823	NE	NE	NE	NE
BHILWARA	337	NE	1453	NE	106905	NE
BIKANER	268	1715	NE	795	NE	NE
BUNDI	244	1521	1280	NE	73933	NE
CHITTORGARH	NE	NE	929	NE	81313	NE
CHURU	239	1097	NE	NE	NE	NE
DAUSA	509	1777	NE	520	NE	NE
DEEDWANA-KUCHAMAN	NE	2415	NE	NE	NE	NE
DEEG	NE	1495	NE	NE	NE	NE
DHOLPUR	481	2384	NE	NE	NE	NE
DUNGARPUR	NE	NE	1031	NE	NE	NE
GANGANAGAR	480	1673	NE	NE	91582	NE
HANUMANGARH	273	1483	NE	490	85690	NE
JAIPUR	280	1437	NE	835	71125	NE
JAISALMER	296	910	NE	582	NE	532
JALORE	313	1721	NE	NE	NE	373
JHALAWAR	NE	1602	1096	NE	NE	NE
JHUNJHUNU	NE	1696	NE	NE	NE	NE
JODHPUR	225	1052	NE	500	NE	785
KARAULI	544	2023	NE	NE	71000	NE
KHAIRTHAL-TIJARA	NE	1866	NE	NE	NE	NE
KOTA	630	1566	1165	NE	NE	NE
KOTPUTLI-BEHROR	NE	1963	NE	NE	NE	NE
NAGOUR	346	977	NE	378	NE	614
PALI	314	953	NE	411	NE	NE
PHALODI	NE	964	NE	349	NE	544
PRATAPGARH	NE	NE	1174	NE	NE	NE
RAJSAMAND	NE	NE	NE	NE	NE	NE
SALUMBAR	NE	NE	NE	NE	NE	NE
S.MADHOPUR	416	1703	1257	NE	NE	NE
SIKAR	NE	1274	NE	1066	NE	NE
SIROHI	338	NE	NE	NE	NE	NE
TONK	490	1606	NE	NE	73923	NE
UDAIPUR	NE	NE	1450	NE	71653	NE
RAJ. STATE	337	1573	1152	519	87155	618

TABLE - 9

AVERAGE YIELD OF PRINCIPAL CROPS 2023-24

(Kg / Hect.)

DISTRICT	COTTON	COTTON (LINT)	MASOOR	METHI	CORIANDER	ISABGOAL	GWAR
1	22	23	24	25	26	27	28
AJMER	2277	759	NE	NE	NE	NE	845
ALWAR	2555	852	NE	NE	NE	NE	1515
BALOTARA	NE	NE	NE	NE	NE	531	NE
BANSWARA	2197	732	NE	NE	NE	NE	NE
BARAN	NE	NE	NE	NE	1470	NE	NE
BARMER	NE	NE	NE	NE	NE	296	250
BEAWAR	NE	NE	NE	NE	NE	NE	NE
BHARATPUR	1408	469	NE	NE	NE	NE	1197
BHILWARA	1712	571	884	NE	NE	NE	845
BIKANER	1374	458	NE	1271	NE	608	478
BUNDI	NE	NE	1177	NE	NE	NE	NE
CHITTORGARH	1586	529	1335	NE	1092	NE	928
CHURU	1553	518	NE	1269	NE	NE	357
DAUSA	NE	NE	NE	NE	NE	NE	1278
DEEDWANA-KUCHAMAN	NE	NE	NE	1451	NE	NE	NE
DEEG	NE	NE	NE	NE	NE	NE	NE
DHOLPUR	NE	NE	NE	NE	NE	NE	NE
DUNGARPUR	NE	NE	NE	NE	NE	NE	NE
GANGANAGAR	NE	NE	NE	NE	NE	NE	932
HANUMANGARH	1611	537	NE	NE	NE	NE	651
JAIPUR	NE	NE	NE	NE	NE	NE	1194
JAISALMER	NE	NE	NE	NE	NE	660	256
JALORE	959	320	NE	NE	NE	553	530
JHALAWAR	NE	NE	1385	1513	1411	NE	NE
JHUNJHUNU	NE	NE	NE	931	NE	NE	1063
JODHPUR	269	90	NE	1661	NE	531	436
KARAULI	NE	NE	NE	NE	NE	NE	NE
KHAIRTHAL-TIJARA	NE	NE	NE	NE	NE	NE	NE
KOTA	NE	NE	NE	NE	1604	NE	NE
KOTPUTLI-BEHROR	NE	NE	NE	NE	NE	NE	NE
NAGAUR	NE	NE	NE	1861	NE	610	606
PALI	10439	3480	NE	NE	NE	NE	640
PHALODI	NE	NE	NE	NE	NE	NE	NE
PRATAPGARH	707	236	1212	1459	NE	NE	NE
RAJSAMAND	1948	649	NE	NE	NE	NE	1164
SALUMBAR	NE	NE	NE	NE	NE	NE	NE
S.MADHOPUR	NE	NE	NE	NE	NE	NE	NE
SIKAR	NE	NE	NE	1041	NE	NE	826
SIROHI	1448	483	NE	NE	NE	NE	689
TONK	NE	NE	1356	NE	NE	NE	1093
UDAIPUR	1221	407	NE	NE	NE	NE	1203
RAJ. STATE	1332	444	1254	1310	1434	531	513

TABLE : 10**RAINFALL**

(M.M.)

DISTRICT	YEAR 2023						
	JUNE	JULY	AUGUST	SEPTEMBER	OCTOBER	NOVEMBER	DECEMBER
1	2	3	4	5	6	7	8
1 AJMER	213.7	243.0	19.3	75.7	0.0	3.5	0.0
2 ALWAR	107.7	240.1	77.8	55.2	5.7	6.6	1.1
3 BANSWARA	97.2	312.7	110.1	440.1	0.0	24.6	9.4
4 BARAN	89.6	250.8	67.3	108.0	0.0	6.1	14.9
5 BARMER	246.8	196.5	1.7	59.2	6.6	19.1	0.0
6 BHARATPUR	73.6	214.7	195.0	107.7	5.3	8.1	4.5
7 BHILWARA	211.5	224.8	16.7	84.6	0.0	9.8	9.0
8 BIKANER	53.1	214.1	4.8	47.6	8.2	3.3	0.0
9 BUNDI	143.3	222.8	19.7	96.2	0.0	17.0	30.7
10 CHITTORGARH	198.4	213.1	43.0	135.1	0.0	24.9	21.7
11 CHURU	64.7	196.7	10.2	58.7	8.8	3.4	0.3
12 DAUSA	95.8	271.1	93.4	55.9	0.2	4.4	4.6
13 DHOLPUR	94.9	149.9	177.8	140.3	0.0	5.6	15.3
14 DUNGARPUR	98.5	226.9	28.3	212.5	1.0	23.8	15.8
15 GANGANAGAR	60.7	156.5	3.3	60.4	16.3	0.1	0.0
16 HANUMANGARH	49.8	129.6	6.3	32.7	7.3	2.4	0.0
17 JAIPUR	105.6	315.5	31.5	66.7	0.1	1.9	1.5
18 JAISALMER	52.4	99.2	2.1	14.9	34.2	4.0	0.0
19 JALORE	441.7	240.7	11.5	93.1	0.0	22.5	0.0
20 JHALAWAR	95.9	332.8	67.7	200.8	0.0	4.0	22.1
21 JHUNJHUNU	86.3	295.6	17.5	40.7	9.6	8.4	0.0
22 JODHPUR	140.6	179.0	18.5	36.4	13.8	9.6	0.3
23 KARALI	91.0	258.1	207.2	60.1	0.0	12.2	14.5
24 KOTA	117.4	302.5	42.3	130.3	0.0	10.5	12.9
25 NAGAU	157.6	232.8	16.0	46.5	0.8	2.7	0.0
26 PALI	428.6	233.1	15.8	103.3	0.0	12.8	0.0
27 PRATAPGARH	89.5	368.9	75.0	380.0	0.0	31.7	15.3
28 RAJSAMAND	349.8	258.8	36.2	118.8	0.0	22.2	6.5
29 S.MADHOPUR	135.3	283.0	95.3	63.6	0.0	11.9	24.4
30 SIKAR	95.7	285.3	9.3	70.6	5.8	1.9	0.0
31 SIROHI	504.6	525.0	36.1	171.6	0.0	35.3	0.0
32 TONK	257.8	233.8	25.3	68.7	0.0	5.7	12.6
33 UDAIPUR	196.9	218.6	53.5	190.6	0.0	27.4	11.2
RAJ. STATE	153.0	240.3	45.5	102.5	4.5	10.8	6.2

TABLE : 10**RAINFALL**

(M.M.)

DISTRICT	YEAR 2024				
	JANUARY	FEBRUARY	MARCH	APRIL	MAY
1	9	10	11	12	13
1 AJMER	0.0	6.4	4.5	3.2	5.4
2 ALWAR	0.0	3.4	2.0	0.3	1.2
3 BANSWARA	0.0	0.0	1.0	8.1	9.4
4 BARAN	3.5	2.5	4.9	4.8	1.0
5 BARMER	0.0	1.0	2.3	2.9	3.9
6 BHARATPUR	0.1	8.9	5.6	0.4	1.5
7 BHILWARA	0.0	0.8	6.3	1.2	5.7
8 BIKANER	0.5	2.5	0.4	6.9	6.0
9 BUNDI	1.7	2.4	3.0	7.9	3.4
10 CHITTOGARH	0.5	0.3	4.4	0.8	8.4
11 CHURU	0.7	5.1	2.8	4.0	1.3
12 DAUSA	0.5	12.2	8.9	2.2	3.4
13 DHOLPUR	3.5	16.1	5.3	0.0	0.0
14 DUNGARPUR	0.0	0.0	7.8	0.0	0.3
15 GANGANAGAR	0.1	2.9	3.7	4.8	2.1
16 HANUMANGARH	0.6	4.1	5.2	5.4	2.2
17 JAIPUR	0.0	10.3	4.4	2.1	1.7
18 JAISALMER	0.0	3.6	0.4	5.1	0.0
19 JALORE	0.0	0.1	2.7	0.7	1.0
20 JHALAWAR	0.0	0.0	2.3	4.8	0.4
21 JHUNJHUNU	0.0	6.1	0.8	2.0	3.2
22 JODHPUR	0.0	4.1	0.2	5.4	2.6
23 KARALI	0.9	7.2	8.4	0.9	0.6
24 KOTA	4.7	0.2	2.8	1.2	0.9
25 NAGOUR	0.0	7.3	0.4	6.5	7.9
26 PALI	0.0	7.7	1.6	1.3	4.8
27 PRATAPGARH	0.0	0.0	1.7	5.1	13.7
28 RAJSAMAND	0.0	1.8	8.0	2.9	14.9
29 S.MADHOPUR	0.9	5.9	7.1	3.3	1.8
30 SIKAR	0.1	4.6	0.6	2.3	4.7
31 SIROHI	0.0	1.4	11.0	3.6	1.6
32 TONK	0.0	4.6	6.9	1.8	1.6
33 UDAIPUR	0.0	0.2	2.6	0.2	6.5
RAJ. STATE	0.4	4.2	3.8	3.0	3.7

TABLE : 10**RAINFALL**

(M.M.)

DISTRICT	NORMAL RAINFALL	ACTUAL RAINFALL YEAR 2023	PERCENTAGE VARIATION OF COLUM 3 OVER 2
1	2	3	4
1 AJMER	601.80	701.4	16.55
2 ALWAR	657.30	599.4	-8.81
3 BANSWARA	950.30	1030.8	8.47
4 BARAN	873.80	605.3	-30.73
5 BARMER	265.70	523.4	97.00
6 BHARATPUR	663.90	718.4	8.21
7 BHILWARA	683.20	658.5	-3.62
8 BIKANER	243.00	457.7	88.35
9 BUNDI	773.40	652.3	-15.66
10 CHITTORGARH	841.50	722.0	-14.20
11 CHURU	354.70	513.3	44.71
12 DAUSA	561.00	616.2	9.84
13 DHOLPUR	744.50	665.9	-10.56
14 DUNGARPUR	728.90	651.9	-10.56
15 GANGANAGAR	226.40	416.8	84.10
16 HANUMANGARH	273.50	342.4	25.19
17 JAIPUR	563.80	658.5	16.80
18 JAISALMER	185.50	233.5	25.88
19 JALORE	370.00	870.6	135.30
20 JHALAWAR	844.30	782.3	-7.34
21 JHUNJHUNU	405.10	595.7	47.04
22 JODHPUR	313.70	487.7	55.47
23 KARALI	670.70	720.2	7.37
24 KOTA	732.40	706.4	-3.55
25 NAGPUR	311.70	588.9	88.94
26 PALI	424.40	910.7	114.59
27 PRATAPGARH	844.90	1022.1	20.97
28 RAJSAMAND	567.80	922.9	62.54
29 S.MADHOPUR	873.40	733.5	-16.02
30 SIKAR	440.30	594.7	35.07
31 SIROHI	591.20	1370.2	131.76
32 TONK	668.30	715.0	6.99
33 UDAIPUR	645.00	776.6	20.40
RAJ. STATE	575.10	662.8	15.25

TABLE : 10

SEASONAL RAIN-FALL 2023-24

IN M.M.

DISTRICT	SEASONAL RAIN-FALL 2023-24				VARIATION FROM NORMAL RAINFALL
	MANSOON				
	SOUTH-WEST (JUNE TO SEP.)	SOUTH-EAST (OCT. TO JAN.)	INTERMEDIATE (FEB. TO MAY.)	TOTAL YEAR	
1	2	3	4	5	6
1 AJMER	551.74	3.50	19.44	574.68	-27.12
2 ALWAR	480.80	13.40	7.00	501.20	-156.10
3 BANSWARA	960.10	34.07	18.43	1012.60	62.30
4 BARAN	515.56	24.50	13.13	553.19	-320.61
5 BARMER	504.19	25.67	10.00	539.86	274.16
6 BHARATPUR	591.00	17.96	16.41	625.37	-38.53
7 BHILWARA	537.62	18.73	14.08	570.42	-112.78
8 BIKANER	319.60	12.05	15.73	347.37	104.37
9 BUNDI	482.00	49.41	16.72	548.13	-225.27
10 CHITTORGARH	589.58	47.08	14.00	650.67	-190.83
11 CHURU	330.30	13.20	13.20	356.70	2.00
12 DAUSA	516.20	9.72	26.72	552.64	-8.36
13 DHOLPUR	562.75	24.38	21.38	608.50	-136.00
14 DUNGARPUR	566.25	40.59	8.13	614.97	-113.93
15 GANGANAGAR	280.89	16.55	13.59	311.03	84.63
16 HANUMANGARH	218.40	10.31	16.94	245.66	-27.85
17 JAIPUR	519.30	3.52	18.46	541.28	-22.52
18 JAISALMER	168.53	38.24	9.06	215.82	30.32
19 JALORE	787.00	22.50	4.50	814.00	444.00
20 JHALAWAR	697.23	26.08	7.54	730.85	-113.45
21 JHUNJHUNU	440.00	18.00	12.08	470.08	64.98
22 JODHPUR	374.50	23.66	12.32	410.48	96.78
23 KARALI	616.39	27.54	17.15	661.08	-9.62
24 KOTA	592.50	28.10	5.05	625.65	-106.75
25 NAGOUR	452.90	3.50	22.06	478.46	166.76
26 PALI	780.80	12.80	15.40	809.00	384.60
27 PRATAPGARH	913.36	47.00	20.57	980.93	136.03
28 RAJSAMAND	763.62	28.69	27.69	820.00	252.20
29 S.MADHOPUR	577.20	37.22	18.08	632.50	-240.90
30 SIKAR	460.88	7.73	12.22	480.82	40.52
31 SIROHI	1237.37	35.29	17.56	1290.22	699.02
32 TONK	585.60	18.30	14.85	618.75	-49.55
33 UDAIPUR	659.60	38.60	9.64	707.84	62.84
RAJ. STATE	541.30	21.87	14.66	577.83	2.73

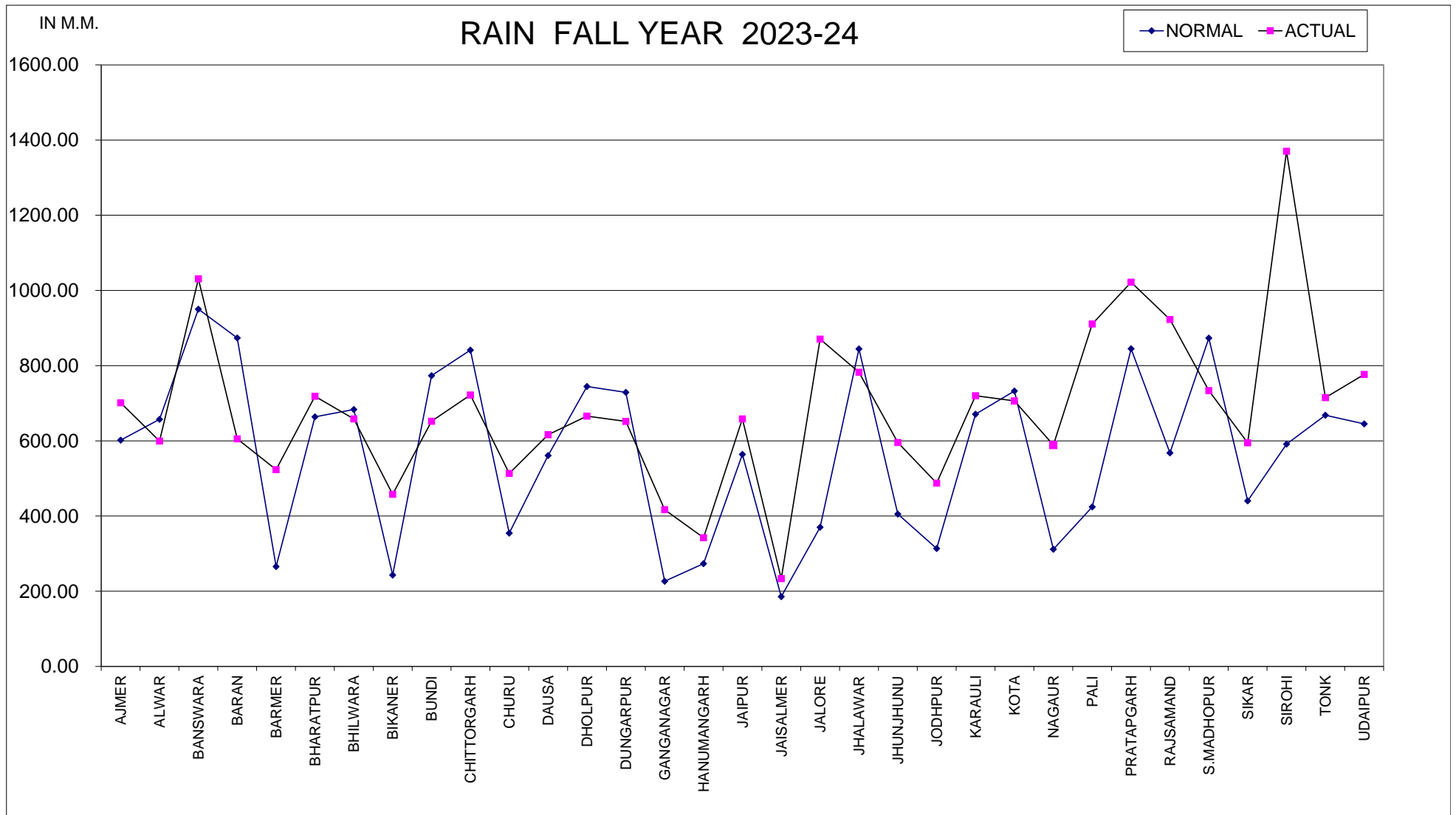

TABLE : 11**CONSUMPTION OF FERTILIZERS (2023-24)**

(in terms of nutrients)

(IN M. TONNES)

DISTRICT	KHARIF			
	NITROGENIUS (N)	PHOSPHTIC (P)	POTASIC (K)	TOTAL
1	2	3	4	5
AJMER	12778	10498	182	23458
ALWAR	31734	19518	556	51807
BANSWARA	22333	4126	236	26695
BARAN	34260	20074	471	54806
BARMER	11136	4165	465	15765
BHARATPUR	29238	18976	482	48695
BHILWARA	21375	11587	308	33270
BIKANER	29820	17716	204	47739
BUNDI	29722	13452	220	43393
CHITTORGARH	29032	15493	652	45177
CHURU	8924	5316	246	14486
DAUSA	16034	6962	213	23208
DHOLPUR	11652	6821	315	18788
DUNGARPUR	2394	628	16	3038
GANGANAGAR	59295	34484	876	94655
HANUMANGARH	45052	25074	949	71074
JAIPUR	26431	15119	590	42140
JAISALMER	8621	6260	65	14947
JALORE	14191	6258	1043	21492
JHALAWAR	26059	15942	609	42611
JHUNJHUNU	9647	3948	260	13855
JODHPUR	25645	16798	451	42895
KARALI	14919	5862	49	20830
KOTA	24394	15690	569	40653
NAGOUR	23540	17896	630	42066
PALI	7416	7036	297	14749
PRATAPGARH	15713	7799	811	24323
RAJSAMAND	3461	1629	33	5124
S.MADHOPUR	18111	11842	395	30348
SIKAR	13508	5976	117	19601
SIROHI	5984	3086	351	9420
TONK	18768	15446	255	34469
UDAIPUR	10052	3119	242	13413
RAJ. STATE	661237	374595	13157	1048990

TABLE : 11**CONSUMPTION OF FERTILIZERS (2023-24)**

(in terms of nutrients)

(IN M. TONNES)

DISTRICT	RABI			
	NITROGENIUS (N)	PHOSPHTIC (P)	POTASIC (K)	TOTAL
1	6	7	8	9
AJMER	9824	2760	159	12743
ALWAR	35050	6050	786	41887
BANSWARA	21955	3285	175	25415
BARAN	37277	10700	743	48720
BARMER	12575	1828	106	14508
BHARATPUR	29164	7797	440	37400
BHILWARA	17447	2920	227	20595
BIKANER	34706	8416	169	43291
BUNDI	28125	6555	440	35120
CHITTORGARH	24555	5603	797	30954
CHURU	9574	2304	234	12112
DAUSA	14048	3973	286	18307
DHOLPUR	12483	3574	568	16626
DUNGARPUR	3651	325	36	4012
GANGANAGAR	60527	17348	692	78567
HANUMANGARH	47513	13070	639	61221
JAIPUR	22933	3954	415	27301
JAISALMER	11356	3345	103	14804
JALORE	15776	3069	596	19441
JHALAWAR	30808	9488	894	41189
JHUNJHUNU	11732	2644	364	14740
JODHPUR	25625	9437	399	35461
KARALI	14312	4020	85	18418
KOTA	35190	10613	830	46632
NAGAUR	19040	5400	406	24846
PALI	10401	3049	512	13961
PRATAPGARH	14866	3572	612	19049
RAJSAMAND	4349	664	48	5061
S.MADHOPUR	20055	3772	97	23923
SIKAR	12188	3322	194	15705
SIROHI	8610	1688	462	10760
TONK	17106	4239	361	21706
UDAIPUR	12066	1840	132	14038
RAJ. STATE	684886	170623	13007	868516

TABLE : 11**CONSUMPTION OF FERTILIZERS (2023-24)**

(in terms of nutrients)

(IN M. TONNES)

DISTRICT	TOTAL			
	NITROGENIUS (N)	PHOSPHTIC (P)	POTASIC (K)	TOTAL
1	10	11	12	13
AJMER	22602	13258	341	36201
ALWAR	66784	25568	1342	93695
BANSWARA	44288	7411	411	52110
BARAN	71537	30774	1214	103526
BARMER	23710	5993	571	30274
BHARATPUR	58402	26772	922	86096
BHILWARA	38822	14507	535	53865
BIKANER	64525	26132	373	91030
BUNDI	57847	20006	660	78513
CHITTORGARH	53587	21096	1449	76131
CHURU	18497	7620	480	26598
DAUSA	30081	10935	499	41515
DHOLPUR	24135	10395	883	35413
DUNGARPUR	6045	953	52	7050
GANGANAGAR	119823	51832	1568	173222
HANUMANGARH	92564	38144	1588	132296
JAIPUR	49364	19072	1005	69441
JAISALMER	19977	9605	168	29751
JALORE	29967	9327	1639	40933
JHALAWAR	56867	25430	1503	83799
JHUNJHUNU	21379	6592	624	28595
JODHPUR	51270	26235	850	78356
KARALI	29231	9882	134	39248
KOTA	59584	26303	1398	87285
NAGOUR	42579	23296	1036	66911
PALI	17817	10085	809	28710
PRATAPGARH	30579	11370	1423	43372
RAJSAMAND	7811	2293	81	10185
S.MADHOPUR	38165	15614	492	54271
SIKAR	25696	9299	311	35305
SIROHI	14594	4773	813	20181
TONK	35874	19684	616	56175
UDAIPUR	22118	4959	374	27452
RAJ. STATE	1346124	545218	26164	1917506

TABLE - 12**HYBRID/HYVP SEED DISTRIBUTION (2023-24)**

(In Quintal)

DISTRICT	PADDY	JOWAR	BAJRA	MAIZE	WHEAT	TOTAL
1	2	3	4	5	6	7
AJMER	0	14547	2336	342	5010	22235
ALWAR	0	698	12778	0	35783	49259
BANSWARA	0	0	0	23634	53803	77437
BARAN	7718	0	42	8175	49413	65348
BARMER	0	18	12605	0	8165	20788
BHARATPUR	185	3020	4933	0	82806	90944
BHILWARA	0	5145	90	28360	69528	103123
BIKANER	0	0	3540	0	35750	39290
BUNDI	4820	20	52	4750	22952	32594
CHITTORGARH	0	1175	0	29045	8462	38682
CHURU	0	0	7555	0	10089	17644
DAUSA	0	50	5140	40	17627	22857
DHOLPUR	0	0	3635	0	29281	32916
DUNGARPUR	440	0	0	11405	2870	14715
GANGANAGAR	0	0	0	0	147426	147426
HANUMANGARH	1327	0	1586	0	85575	88488
JAIPUR	0	2097	11862	0	21550	35509
JAISALMER	0	0	3770	0	1325	5095
JALORE	0	434	13492	0	31867	45793
JHALAWAR	810	10	0	7550	48627	56997
JHUNJHUNU	0	0	8312	0	36492	44804
JODHPUR	0	245	15167	0	25574	40986
KARALI	0	2465	5820	20	31824	40129
KOTA	4481	0	0	509	46043	51033
NAGAUR	0	196	6351	0	12458	19005
PALI	0	1087	986	689	0	2762
PRATAPGARH	0	0	0	12133	18352	30485
RAJSAMAND	0	51	0	1488	2823	4362
S.MADHOPUR	340	89	3083	7	35791	39310
SIKAR	0	0	10275	0	44783	55058
SIROHI	0	36	220	1717	11058	13031
TONK	0	4250	2438	1203	24212	32103
UDAIPUR	0	3	0	16530	0	16533
RAJ. STATE	20121	35636	136068	147597	1057319	1396741

TABLE:13

FARM HARVEST PRICES YEAR 2023-2024

(Rs. per Quintal)

DISTRICT	RICE	PADDY	JOWAR	BAJRA	MAIZE	RED CHILLIES
1	2	3	4	5	6	7
AJMER	NR	2771	NR	2074	NR	NR
ALWAR	NIL	NIL	3329	2089	2160	NR
BANSWARA	NR	NR	NR	NR	NR	NR
BARAN	NR	NR	2389	2400	2450	20000
BARMER	4310	NR	2466	2469	2119	NR
BHARATPUR	NIL	NIL	NR	1918	NR	NR
BHILWARA	NR	NR	2930	2279	2553	24660
BIKANER	NR	NR	NR	2328	NR	NR
BUNDI	NR	3986	3045	NR	2321	NR
CHITTORGARH	NIL	NIL	3306	2254	NR	NR
CHURU	NIL	NIL	3067	2410	2378	NR
DAUSA	NR	NR	NR	NR	2138	NR
DHOLPUR	4519	NR	1929	2132	2184	15858
DUNGARPUR	NR	3505	3440	2066	1981	7991
GANGANAGAR	NR	NR	NR	2000	NR	NR
HANUMANGARH	NIL	NIL	2516	2399	2375	NR
JAIPUR	NIL	NIL	3797	2112	2201	NR
JAISALMER	3690	1993	2077	NR	2352	17000
JALORE	3648	3265	2962	2157	2169	12152
JHALAWAR	4210	NR	2637	NR	1965	NR
JHUNJHUNU	NIL	NIL	NR	1759	NR	NR
JODHPUR	NR	NR	2771	2168	2486	20299
KARALI	NR	NR	2227	1450	NR	NR
KOTA	NR	3534	2530	NR	2017	NR
NAGOUR	NIL	NIL	2200	1810	2250	NR
PALI	NIL	NIL	2844	2201	2232	NR
PRATAPGARH	NR	NR	NR	NR	2661	NR
RAJSAMAND	4503	NR	1800	2110	2101	15391
S.MADHOPUR	NR	3320	1959	1766	1787	6542
SIKAR	NR	NR	NR	1927	NR	NR
SIROHI	NIL	NIL	2325	2283	2408	NR
TONK	NIL	NIL	3414	2067	2321	NR
UDAIPUR	3583	1803	1914	NR	2143	16596
RAJ. STATE	3279	3018	2579	1994	2082	10344

NIL=NIL PRODUCTION

NEG=NEGLIGBLE PRODUCTION

NR=DATA NOT REPORTED

R=DATA REJECTED

TABLE:13

FARM HARVEST PRICES YEAR 2023-2024

(Rs. per Quintal)

DISTRICT	SESAMUM	GROUND-NUT	COTTON	LINT	GINGER	SAN-HEMP
1	8	9	10	11	12	13
AJMER	14240	5264	7516	7258	5463	NIL
ALWAR	11036	5245	NR	NR	NIL	NIL
BANSWARA	NR	NR	NR	NR	NR	NR
BARAN	11750	6188	6889	NR	NIL	NR
BARMER	11750	6358	NIL	NIL	NIL	NR
BHARATPUR	NR	4657	NR	NR	NIL	NIL
BHILWARA	13010	6655	7116	NR	NIL	NIL
BIKANER	15823	NR	NR	NR	NIL	NIL
BUNDI	10287	5916	NR	NR	NIL	NIL
CHITTORGARH	12232	6575	7700	NR	NIL	NIL
CHURU	14130	5500	7142	NR	NIL	NR
DAUSA	NR	NR	NR	NR	NR	NIL
DHOLPUR	15641	6270	6542	12475	NIL	NR
DUNGARPUR	15651	7878	NR	NIL	NIL	NR
GANGANAGAR	10570	6700	NR	NR	NIL	NIL
HANUMANGARH	13788	NR	8032	NR	NIL	NIL
JAIPUR	12981	4989	NR	NR	NIL	NIL
JAISALMER	11623	6119	5950	NR	4600	NR
JALORE	13821	6147	7052	9433	4600	0
JHALAWAR	12755	5571	NIL	NIL	NIL	NR
JHUNJHUNU	NR	4727	NR	NR	NIL	NIL
JODHPUR	13676	6768	6920	NR	NIL	NIL
KARALI	9706	NR	NR	NR	NIL	NIL
KOTA	10633	4001	NR	NR	NIL	NIL
NAGOUR	9543	6217	8190	NR	NIL	NIL
PALI	12110	4575	7545	NR	NIL	NR
PRATAPGARH	7561	NR	6014	NR	NR	NIL
RAJSAMAND	15599	6248	6483	12427	NIL	NR
S.MADHOPUR	12051	6116	NIL	NIL	NIL	NR
SIKAR	9591	6023	NR	NR	NIL	NIL
SIROHI	11566	NR	8633	NR	NIL	NIL
TONK	11767	4795	NR	NR	NIL	NIL
UDAIPUR	10492	5910	5567	NR	4565	NR
RAJ. STATE	11554	6011	8169	9899	5010	0

NIL=NIL PRODUCTION

NEG=NEGLIGBLE PRODUCTION

NR=DATA NOT REPORTED

R=DATA REJECTED

FARM HARVEST PRICES YEAR 2023-2024

(Rs. per Quintal)

DISTRICT	WHEAT	BARLEY	GRAM	TUR	GUR
	14	15	16	17	18
AJMER	2438	1931	5717	NR	NR
ALWAR	2335	1973	6169	NR	NR
ANOOPGARH	2350	1740	5681	NR	NR
BANSWARA	2208	2013	4567	NR	NR
BARAN	2454	1867	5521	NR	NR
BARMER	2925	2900	6580	NR	NR
BALOTRA	2990	2350	6016	NR	NR
BEAWAR	3058	2372	5951	NR	NR
BHARATPUR	2379	2383	5431	NR	NR
BHILWARA	2462	2174	5573	NR	NR
BIKANER	2461	2028	5922	NR	NR
BUNDI	2472	2226	6370	NR	NR
CHITTORGARH	2452	2115	5690	NR	4439
CHURU	2365	1700	5790	NR	NR
DAUSA	2356	2287	5486	NR	NR
DIDWANA KUCHAMAN	2980	2250	5640	NR	NR
DEEG	2245	2195	6070	NR	NR
DHOLPUR	2289	2096	7200	11240	NIL
DUNGARPUR	2535	2244	5166	NR	NR
DUDU	2233	2022	4573	NR	NR
PHALODI	2883	3433	4903	NR	NR
GANGANAGAR	2315	1774	5456	NR	NR
GANGAPURCITY	2367	1998	5519	NR	NR
HANUMANGARH	2207	1783	5338	NR	NR
JAIPUR	2380	2020	5324	NR	NR
JAIPUR GRAMIN	2433	2029	5509	NR	NR
JAISALMER	NR	NR	NR	NR	NR
JALORE	2767	2533	5700	NR	NR
JHALAWAR	2324	2027	5018	NR	NR
JHUNJHUNU	2285	2068	5196	NR	NR
JODHPUR	3014	NIL	NIL	NR	NR
JODHPUR GRAMIN	3014	2172	5713	NR	NR
KARAULI	2437	1861	6080	NR	NR
KHAIRTHAL-TIJARA	2369	2231	4980	NR	NR
KEKRI	2450	1970	5900	NR	NR
KOTPUTLI-BEHROR	2308	1939	5113	NR	NR
KOTA	2525	1711	5549	NR	NR
NAGAUR	2810	2230	5300	NR	NR
NEEM KA THANA	2480	1900	5200	NR	NR
PALI	2969	2307	5719	NR	NR
PRATAPGARH	2515	1895	5178	NR	NR
RAJSAMAND	2529	2354	5271	NR	4267
SAWAI MADHOPUR	2349	1954	5457	NR	NR
SALUMBAR	2678	2563	5370	NR	NR
SANCHOR	3000	2667	4000	NR	NR
SHAHPURA	2374	1971	5935	NR	NR
SIKAR	2420	1930	5700	NR	NR
SIROHI	2843	2241	5888	6600	NR
TONK	2351	1802	5364	NR	NR
UDAIPUR	2664	2399	5423	NR	5182
RAJ. STATE	2418	1958	5521	7589	4559

FARM HARVEST PRICES YEAR 2023-2024

(Rs. per Quintal)

DISTRICT	POTATO	TOBACCO	RAPE & MUSTARD	LINSEED	CASTOR-SEED
		20	21	22	23
AJMER	1405	NR	4968	NR	NR
ALWAR	1407	14190	5272	NR	NR
ANOOPGARH	NR	NR	4761	NR	NR
BANSWARA	NR	NR	2795	NR	2862
BARAN	2299	NR	5016	5140	NR
BARMER	NR	NR	5613	5500	5840
BALOTRA	NR	NR	5671	NR	5551
BEAWAR	NR	NR	5759	5000	3500
BHARATPUR	1824	NR	5479	NR	NR
BHILWARA	NR	NR	5181	NR	NR
BIKANER	NR	NR	5001	NR	NR
BUNDI	1460	NR	5455	6608	NR
CHITTORGARH	1621	NR	4972	5474	5095
CHURU	NR	NR	4905	NR	NR
DAUSA	NR	NR	5484	NR	NR
DIDWANA KUCHAMAN	NR	NR	5885	NR	NR
DEEG	1430	NR	5346	NR	NR
DHOLPUR	1908	NR	5310	NR	NR
DUNGARPUR	2235	NR	4778	3937	3335
DUDU	NR	NR	4996	NR	NR
PHALODI	NR	NR	5323	NR	NR
GANGANAGAR	NR	NR	4933	NR	NR
GANGAPURCITY	NR	NR	5806	NR	NR
HANUMANGARH	1442	NR	4848	NR	5221
JAIPUR	NR	NR	5626	NR	NR
JAIPUR GRAMIN	NR	NR	5417	NR	NR
JAISALMER	NR	NR	NR	NR	NR
JALORE	NR	NR	5333	NR	6183
JHALAWAR	1537	NR	4998	4738	NR
JHUNJHUNU	NR	NR	5248	NR	NR
JODHPUR	NR	NR	5295	NR	NR
JODHPUR GRAMIN	NR	NR	5295	NR	NR
KARAULI	NR	NR	5240	NR	NR
KHAIRTHAL-TIJARA	NR	NR	5264	NR	NR
KEKRI	NR	NR	5370	NR	NR
KOTPUTLI-BEHROR	NR	NR	5133	NR	NR
KOTA	NR	NR	4965	NR	NR
NAGAUR	NR	NR	5250	NR	NR
NEEM KA THANA	NR	NR	5576	NR	NR
PALI	NR	NR	5373	NR	NIL
PRATAPGARH	NR	NR	4989	NR	NR
RAJSAMAND	1667	NR	5933	NR	NR
SAWAI MADHOPUR	NR	NR	5433	NR	NR
SALUMBAR	NR	NR	6366	NR	NR
SANCHOR	2000	NR	5025	NR	5575
SHAHPURA	NR	NR	4969	NR	NR
SIKAR	NR	NR	4940	NR	NR
SIROHI	NR	NR	5654	NR	5533
TONK	NR	NR	5049	NR	NR
UDAIPUR	NR	NR	5661	5667	NR
RAJ. STATE	1744	14190	5174	5066	5813

TABLE : 14**FARM HARVEST PRICES FROM 2019-20 TO 2023-24**

(Rs. per Quintal)

CROPS	2019-20	2020-21	2021-22	2022-23	2023-24
1	2	3	4	5	6
1. RICE	2609	2960	3142	3279	3648
2. JOWAR	2103	1895	1989	2579	2962
3. BAJRA	1828	1467	1682	1994	2157
4. MAIZE	1828	1437	1736	2082	2169
5. RED CHILLIES	9863	6883	9530	10344	12152
6. SESAMUM	9439	8748	9341	11554	13821
7. GROUNDNUT	5047	4976	5330	6011	6147
8. COTTON	5407	5530	7750	8169	7052
9. GINGER	4930	6489	3500	5010	4600
10. SANHEMP	6292	5440	5000	0	0
11. WHEAT	1886	1852	2145	2262	2418
12. BARLEY	1491	1600	2498	2000	1958
13. GRAM	4002	4738	4720	4725	5521
14. TUR	4987	7221	6844	6650	7589
15. GUR	3617	3642	3947	4093	4559
16. POTATO	1418	980	1309	971	1744
17. TOBACCO	0	16200	12987	13345	14190
18. RAPE & MUSTARD	3928	5637	6431	5213	5174
19. LINSEED	4201	5256	5474	5398	5066
20. CASTORSEED	4179	4690	6809	6330	5813

TABLE-15

INDEX OF AREA, PRODUCTION & PRODUCTIVITY (2023-24)
(BASE YEAR 2007-08=100)

CROPS T.E.2007-08	INDEX OF		
	AREA	PRODUCTION	PRODUCTIVITY
1	2	3	4
(A) FOODGRAIN CROPS	127.02	187.70	147.66
I. CEREALS	116.89	169.27	144.81
1. RICE	234.17	384.23	164.08
2. JOWAR	81.29	145.24	178.67
3. BAJRA	85.68	134.22	156.65
4. MAIZE	85.45	150.73	176.39
5. WHEAT	127.99	173.76	135.76
6. BARLEY	124.15	195.65	157.59
7. SMALL MILLETS (KH+RABI)	25.05	66.46	265.30
II. PULSES	165.00	256.82	155.20
1. TUR	24.06	33.93	141.01
2. MOONG	265.43	295.89	111.48
3. MOTH	76.99	143.75	186.71
4. URAD	230.13	317.64	138.02
5. GRAM	160.23	298.97	186.58
6. MASOOR	173.54	256.16	117.74
7. OTHER PULSES (KH.+RABI)	43.38	76.92	177.31
(B) NON FOOD GRAIN CROPS	167.45	242.28	144.69
(I) TOTAL OILSEEDS	154.13	203.67	132.15
(a) OILSEEDS	151.04	200.17	132.53
1. GROUNDNUT	294.85	443.25	150.33
2. SESAMUM	63.00	76.94	122.13
3. CASTORSEED	193.02	250.77	129.92
4. SOYABEAN	154.80	144.26	93.19
5. RAPE & MUSTARD	131.67	179.74	136.51
6. LINSEED	1058.75	1508.86	142.51
7. TARAMIRA	202.81	338.08	166.69
(b) OTHER (COTTON SEED)	252.98	315.83	124.84
(II) FIBRES	252.98	315.83	124.84
1. COTTON (LINT)	252.98	315.83	124.84
(III) CONDIMENTS & SPICES	255.31	470.42	184.26
1. DRY CHILIES	29.81	56.67	190.09
2. GARLIC	273.26	327.47	119.84
3 CORIANDER	42.17	62.72	148.72
4 CUMINSEED	607.31	1319.28	217.23
5 METHI	198.06	243.01	122.70
6.TERMERIC	51.56	62.46	121.14
7.AJWAIN	10.02	15.39	153.60
(IV) FRUIT & VEGETABLES	140.00	238.13	170.09
1. POTATO	120.83	216.49	179.17
2. ONION	147.72	247.67	167.66
3. SWEET POTATO	12.37	43.58	352.39
(VI) SUGARCANE	42.89	64.03	149.31
(VI) ISABGOL	504.16	851.26	168.85
(VII) GUARSEED	105.93	177.92	167.95
ALL CROPS	147.18	214.92	145.97

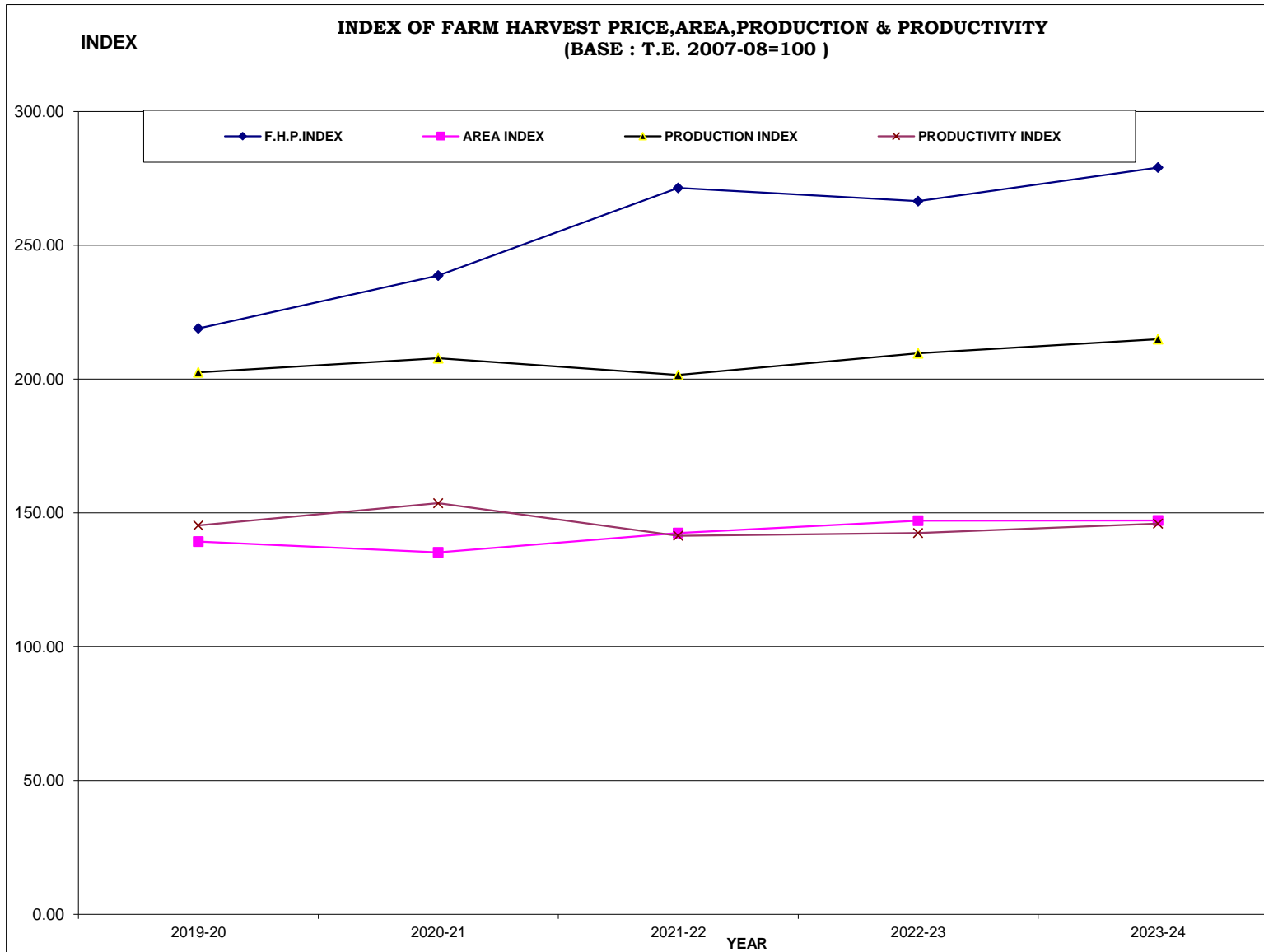

TABLE - 16

INDEX OF FARM HARVEST PRICES

(BASE YEAR 2007-08 =100)

HEAD/SUB-HEAD	2019-20	2020-21	2021-22	2022-23	2023-24
(A) FOODGRAIN CROPS	220.41	208.51	239.42	258.55	278.88
I. CEREALS	224.57	206.35	241.51	263.16	281.33
1. RICE	186.08	211.12	224.10	233.87	260.19
2. JOWAR	281.89	254.01	266.61	345.70	397.03
3. BAJRA	279.48	224.29	257.16	304.86	329.78
4. MAIZE	260.25	204.58	247.15	296.41	308.80
5. WHEAT	202.62	198.97	230.45	243.02	259.78
6. BARLEY	188.16	201.92	315.24	252.40	247.10
II. PULSES	188.87	224.80	223.63	223.68	261.20
1. TUR	221.62	320.90	304.15	295.53	337.26
2. GRAM	188.18	222.79	221.94	222.18	259.60
(B) NON FOOD GRAIN CROPS	216.90	280.48	315.85	277.45	279.16
(I) OILSEEDS	216.18	288.13	328.48	282.56	283.58
1. GROUNDNUT	256.78	253.17	271.18	305.83	312.75
2. SESAMUM	307.08	275.83	294.53	364.30	435.78
3. CASTORSEED	212.82	238.84	346.75	322.36	296.03
4. RAPE & MUSTARD	206.14	295.83	337.50	273.58	271.53
5. LINSEED	226.23	283.05	294.79	290.69	272.82
(II) FIBRES	232.24	230.50	195.72	240.81	229.47
1. COTTON (LINT)	231.99	230.33	195.54	241.20	229.85
2. SANHEMP	387.55	335.07	307.97	0.00	0.00
(III) CONDIMENTS & SPICES	188.02	131.75	181.45	197.16	231.39
1. DRY CHILLIES	187.64	130.95	181.31	196.79	231.19
2. GINGER	329.90	434.22	234.21	335.25	307.82
(IV) VEGETABLES	209.22	144.59	193.13	143.26	257.32
1. POTATO	209.22	144.59	193.13	143.26	257.32
(V) SUGARCANE	228.01	229.59	248.81	258.02	287.39
(VI). TOBACCO	0.00	81.61	654.28	672.31	714.89
ALL CROPS	218.94	238.69	271.47	266.48	279.05

TABLE - 17

**INDEX OF NET AREA SOWN, GROSS AREA SOWN,
NET IRRIGATED AREA & GROSS IRRIGATED AREA**

(Base year 2007-08=100)

YEAR	INDEX OF NET AREA SOWN	INDEX OF GROSS AREA SOWN	INDEX OF NET IRR- IGATED AREA	INDEX OF GROSS IRR- IGATED AREA
2007-08	101.17	101.81	100.51	101.68
2008-09	103.86	104.39	97.41	99.43
2009-10	100.45	99.68	91.24	91.88
2010-11	108.58	119.20	103.89	104.61
2011-12	106.72	112.34	111.08	111.92
2012-13	103.43	109.81	116.97	118.86
2013-14	108.10	119.74	119.32	124.01
2014-15	103.69	111.10	122.94	127.86
2015-16	106.66	114.67	123.81	132.78
2016-17	107.52	119.35	128.79	134.82
2017-18	105.94	114.92	124.55	133.30
2018-19	105.20	116.04	129.19	138.55
2019-20	106.71	126.14	137.59	148.19
2020-21	106.21	119.65	136.92	146.52
2021-22	107.28	125.80	139.19	149.15
2022-23	109.02	129.14	148.18	158.18
2023-24	107.69	126.97	148.91	162.92

INDICES

BASE YEAR T.E. 2007-08

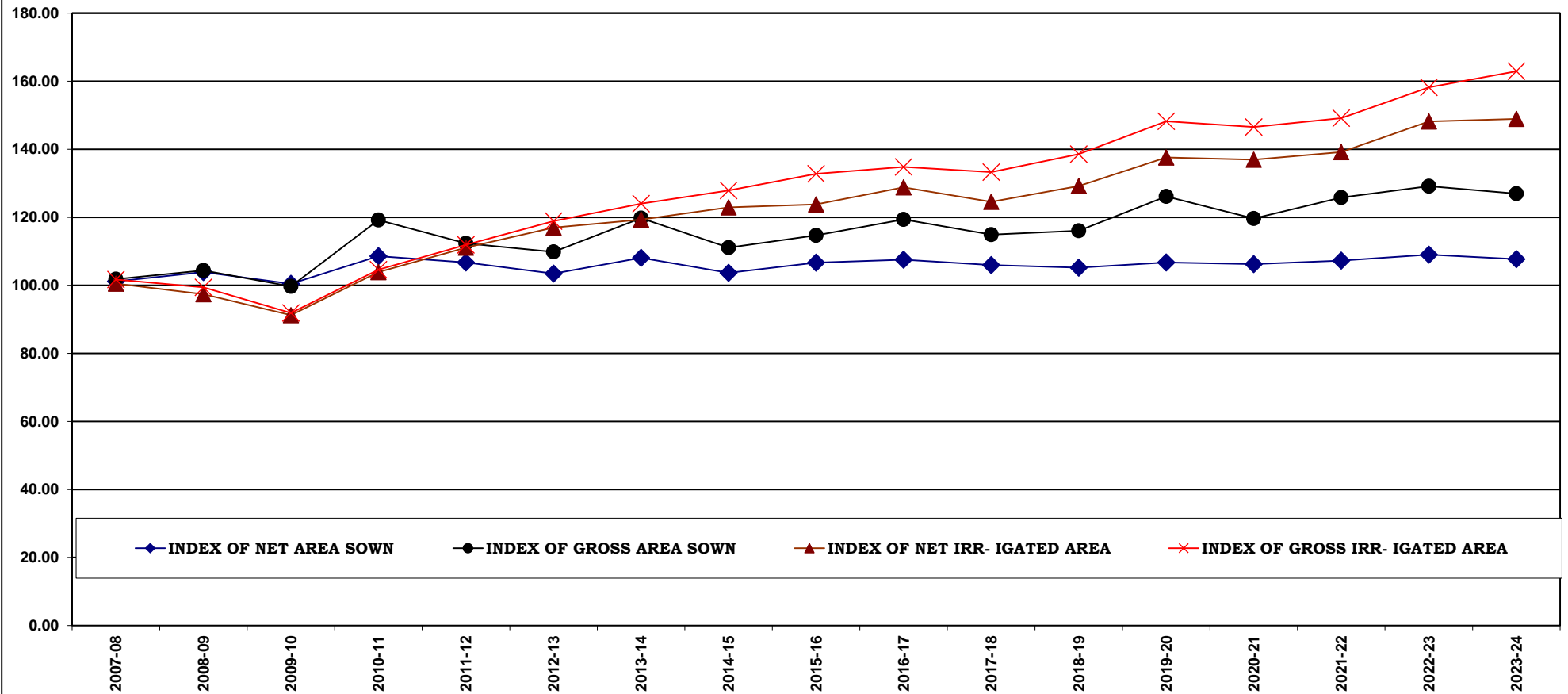

TABLE - 18**CROPPING , IRRIGATION INTENSITY AND INDEX****OF CROPPING,IRRIGATION INTENSITY**

(Base year 2007-08=100)

YEAR	CROPPING INTENSITY	IRRIGATION INTENSITY	INDEX OF CROPPING INTENSITY	INDEX OF IRRIGATION INTENSITY
2007-08	129.91	125.52	100.64	101.16
2008-09	129.74	126.66	100.51	102.08
2009-10	128.10	124.94	99.24	100.69
2010-11	141.71	124.94	109.78	100.69
2011-12	135.88	125.01	105.26	100.75
2012-13	137.04	126.09	106.16	101.62
2013-14	142.98	128.96	110.76	103.93
2014-15	138.32	129.04	107.15	104.00
2015-16	138.78	133.06	107.51	107.24
2016-17	143.30	129.88	111.01	104.68
2017-18	140.03	132.79	108.47	107.03
2018-19	142.39	133.06	110.30	107.24
2019-20	152.59	133.64	118.21	107.71
2020-21	145.42	132.78	112.66	107.01
2021-22	151.36	132.96	117.26	107.16
2022-23	152.92	132.45	118.46	106.75
2023-24	152.19	135.75	117.90	109.40

INDICES

BASE YEAR T.E.2007-08

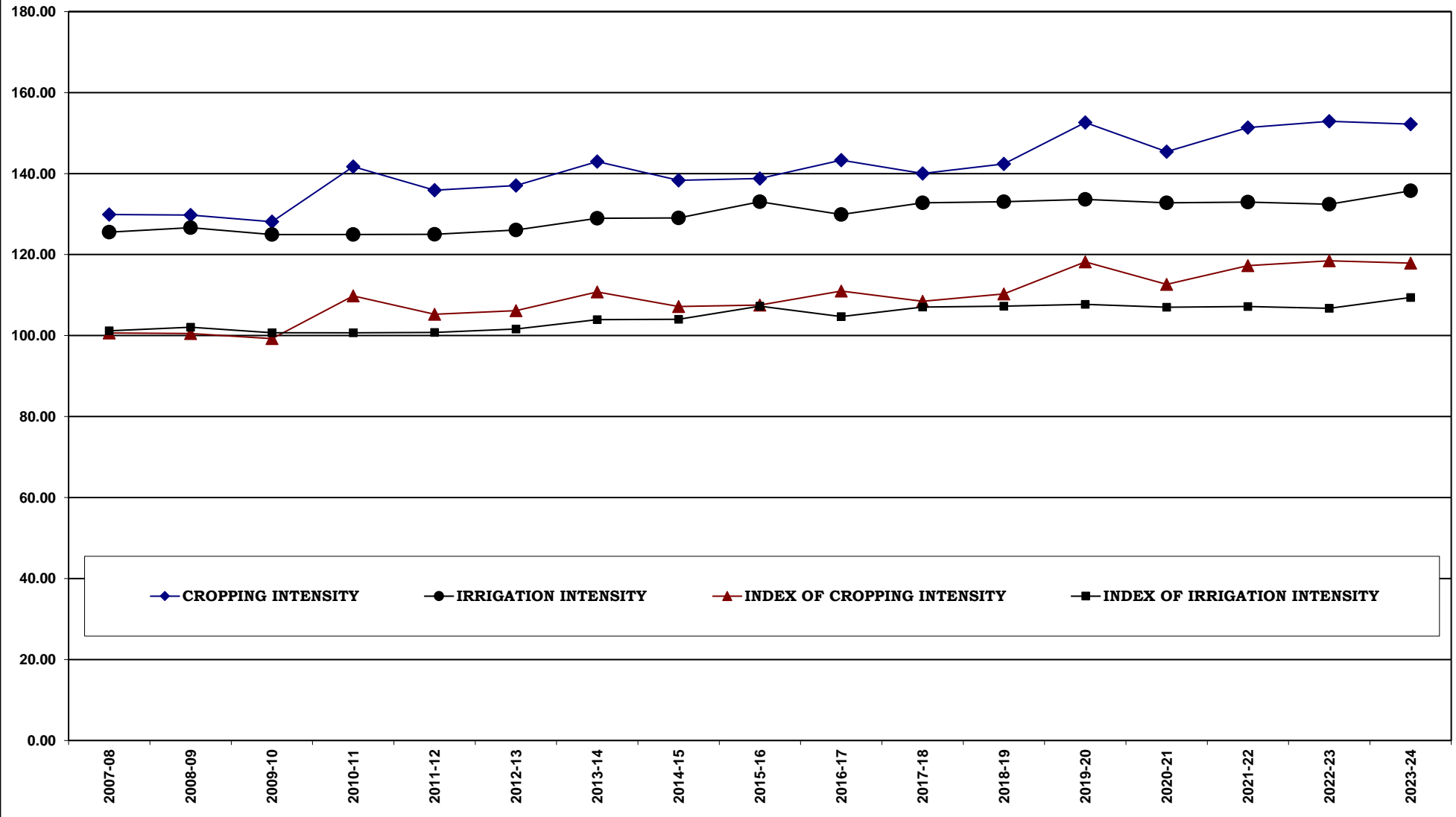

TABLE - 19**CROPWISE AREA, CROP CUTTING EXPERIMENTS PLANNED,
AVERAGE YIELD AND PRODUCTION**

AREA IN '000 HECT.

AVERAGE YIELD IN Kgs/Hect.

PRODUCTION IN ' 000 M.Tonnes

CROPS	AREA/ EXPTS PLANNED/ AV. YIELD/ PRODUCTION/	2019-20	2020-21	2021-22	2022-23	2023-24
RICE	AREA	220	231	196	234	268
	EXPTS.PLANNED	3944	3896	3896	3980	3872
	AV. YIELD	2189	2739	2435	2465	2786
	PRODUCTION	481	634	479	577	746
JOWAR	AREA	643	556	620	637	509
	EXPTS.PLANNED	10564	10388	10412	10556	10504
	AV. YIELD	709	1055	864	890	886
	PRODUCTION	456	586	536	567	451
BAJRA	AREA	4287	4350	4330	4571	4288
	EXPTS.PLANNED	25736	25968	25992	26160	26284
	AV. YIELD	1186	1334	996	1295	1030
	PRODUCTION	5087	5804	4314	5919	4407
MAIZE	AREA	891	993	952	957	881
	EXPTS.PLANNED	11172	11148	11168	11392	11248
	AV. YIELD	1297	2754	2085	2218	2386
	PRODUCTION	1156	2735	1985	2123	2102
COTTON (LINT)	AREA	761	808	756	815	1004
	EXPTS.PLANNED	7264	8228	8244	8292	9484
	AV. YIELD	623	675	558	579	444
	PRODUCTION	474	545	422	472	446
SUGAR- CANE	AREA	4	5	4	4	4
	EXPTS.PLANNED	450	450	450	450	450
	AV. YIELD	73055	79111	75852	89307	87155
	PRODUCTION	326	394	322	315	364
GWAR	AREA	2841	2489	2394	2990	2882
	EXPTS.PLANNED	18284	17188	17224	17348	15584
	AV. YIELD	452	458	419	540	513
	PRODUCTION	1285	1139	1003	1615	1480

(CONT..)

TABLE - 19**CROPWISE AREA, CROP CUTTING EXPERIMENTS PLANNED,
AVERAGE YIELD AND PRODUCTION**

AREA IN '000 HECT.

AVERAGE YIELD IN Kgs/Hect.

PRODUCTION IN ' 000 M.Tonnes

CROPS	AREA/ EXPTS PLANNED/ AV. YIELD/ PRODUCTION/	2019-20	2020-21	2021-22	2022-23	2023-24
GROUND- NUT	AREA	739	857	800	805	891
	EXPTS.PLANNED	7620	7760	7832	7880	8924
	AV. YIELD	2197	2260	2131	2403	2285
	PRODUCTION	1623	1938	1706	1934	2035
SESAMUM	AREA	280	306	290	216	212
	EXPTS.PLANNED	5568	5860	5940	6040	6340
	AV. YIELD	327	412	265	363	337
	PRODUCTION	92	126	77	79	714
SOYABEAN	AREA	1119	1130	1155	1180	1126
	EXPTS.PLANNED	7320	7352	7352	7536	7496
	AV. YIELD	469	969	801	1023	1152
	PRODUCTION	525	1094	926	1207	1298
MOONG	AREA	2323	2549	2561	2332	2364
	EXPTS.PLANNED	16244	16208	16228	16404	16192
	AV. YIELD	559	550	354	504	344
	PRODUCTION	1300	1403	906	1175	812
MOTH	AREA	954	973	1051	862	932
	EXPTS.PLANNED	5964	6096	6112	6224	5556
	AV. YIELD	329	333	202	498	377
	PRODUCTION	314	324	213	429	351
URAD	AREA	502	411	425	322	296
	EXPTS.PLANNED	7616	7876	7896	8004	6056
	AV. YIELD	246	390	366	420	505
	PRODUCTION	124	160	156	135	149

(CONT..)

TABLE - 19**CROPWISE AREA, CROP CUTTING EXPERIMENTS PLANNED,
AVERAGE YIELD AND PRODUCTION**

AREA IN '000 HECT.

AVERAGE YIELD IN Kgs/Hect.

PRODUCTION IN ' 000 M.Tonnes

CROPS	AREA/ EXPTS PLANNED/ AV. YIELD/ PRODUCTION/	2019-20	2020-21	2021-22	2022-23	2023-24
WHEAT	AREA	3497	3239	2840	3009	3106
	EXPTS.PLANNED	38580	39100	39116	39524	1000
	AV. YIELD	3973	3915	3913	3762	3869
	PRODUCTION	13894	12680	11112	11321	12017
BARLEY	AREA	301	260	200	331	283
	EXPTS.PLANNED	4952	4932	4952	5036	700
	AV. YIELD	3527	3501	3547	3403	3665
	PRODUCTION	1063	912	711	1126	1036
GRAM	AREA	2463	1867	2301	1937	1775
	EXPTS.PLANNED	18736	19132	19226	19564	1180
	AV. YIELD	1079	1045	1167	934	1081
	PRODUCTION	2658	1951	2684	1809	1919
RAPE- MUSTARD	AREA	2713	2617	4174	4552	4001
	EXPTS.PLANNED	28996	29236	29272	29428	800
	AV. YIELD	1581	1713	1716	1468	1573
	PRODUCTION	4289	4482	7163	6684	6294
CUMINSEED	AREA	780	696	545	659	1013
	EXPTS.PLANNED	5812	5852	5868	5984	150
	AV. YIELD	549	516	424	456	618
	PRODUCTION	428	359	231	300	626

(CONT..)

TABLE - 19**CROPWISE AREA, CROP CUTTING EXPERIMENTS PLANNED,
AVERAGE YIELD AND PRODUCTION**

AREA IN '000 HECT.

AVERAGE YIELD IN Kgs/Hect.

PRODUCTION IN ' 000 M.Tonnes

CROPS	AREA/ EXPTS PLANNED/ AV. YIELD/ PRODUCTION/	2019-20	2020-21	2021-22	2022-23	2023-24
TARAMIRA	AREA	764	188	352	128	174
	EXPTS.PLANNED	1640	1752	1752	1768	200
	AV. YIELD	602	645	565	521	519
	PRODUCTION	460	121	199	66	90
CHAULA	AREA	50	52	79	49	51
	EXPTS.PLANNED	1956	1692	1708	1748	1584
	AV. YIELD	653	651	337	556	456
	PRODUCTION	33	34	27	27	23
MASOOR	AREA	17	36	17	21	27
	EXPTS.PLANNED	856	996	1012	1084	200
	AV. YIELD	1375	1347	1326	1375	1254
	PRODUCTION	23	48	22	29	34
METHI	AREA	53	81	91	69	78
	EXPTS.PLANNED	1284	1404	1424	1504	200
	AV. YIELD	1267	1193	1243	1069	1310
	PRODUCTION	67	97	113	73	102
ISABGOL	AREA	334	381	362	463	633
	EXPTS.PLANNED	4456	4576	4596	4720	200
	AV. YIELD	511	556	562	381	531
	PRODUCTION	171	212	204	177	336
CORIANDER	AREA	60	109	43	95	68
	EXPTS.PLANNED	2072	2324	2324	2324	200
	AV. YIELD	1488	1490	1477	1369	1434
	PRODUCTION	90	163	64	129	97

Experiments Planned (GCES + NAIS)

TABLE - 20

MARKET ARRIVALS OF AGRICULTURAL PRODUCE (2023-24)

(In Quintals)

DISTRICT	CEREALS						
	WHEAT	BARLEY	JOWAR	BAJRA	MAIZE	RICE	TOTAL
1	2	3	4	5	6	7	8
AJMER	34930	36559	186800	119936	76243	0	454468
ALWAR	408887	36009	2966	635827	3874	0	1087563
BALOTRA	109	0	64	4534	0	0	4707
BANSWARA	473	0	0	0	0	0	473
BARAN	3468743	33874	277	587	2298989	1673012	7475482
BARMER	35824	0	0	53972	0	0	89796
BEAWAR	4669	35315	53581	4391	35762	0	133718
BHARATPUR	268958	1833	6827	1173732	2175	0	1453525
BHILWARA	26809	15780	41375	81	137855	0	221900
BIKANER	321023	137811	0	18321	0	0	477155
BUNDI	1968100	59590	268	1692	199890	3669774	5899314
CHITTORGARH	662432	24808	3824	0	422224	0	1113288
CHURU	1365	43200	0	76478	0	0	121043
DAUSA	700966	194842	766	1137597	521	0	2034692
DEEDWANA-KUCHAMAN	1036	7696	10	18921	0	0	27663
DEEG	79412	20	10035	117048	0	1002	207517
DHOLPUR	10783	0	0	28809	0	0	39592
DUNGARPUR	16198	0	0	0	0	0	16198
GANGANAGAR	5715141	2040661	0	17546	21	48965	7822334
HANUMANGARH	3337422	449885	0	14716	1798	968075	4771896
JAIPUR	106911	965755	41903	360052	9206	0	1483827
JAISALMER	0	0	0	0	0	0	0
JALORE	13583	0	0	24425	0	0	38008
JHALAWAR	1232263	0	43	0	670924	0	1903230
JHUNJHUNU	120624	46834	597	75172	1240	0	244467
JODHPUR	6738	1636	22259	25841	2397	0	58871
KARALI	174456	588	0	533154	0	0	708198
KHAIRTHAL-TIJARA	52606	91008	0	424534	68582	0	636730
KOTA	4278802	17126	16436	987	108495	4709494	9131340
KOTPUTLI-BEHROR	15722	568118	0	214836	4851	0	803527
NAGAU	476	320	28280	25866	0	0	54942
PALI	112135	7713	2222	1958	13811	0	137839
PHALODI	0	0	2710	18063	0	0	20773
PRATAPGARH	236267	24952	0	0	114455	0	375674
RAJSAMAND	86916	15	0	0	300	0	87231
SALUMBER	0	0	0	0	0	0	0
SAWAI MADHOPUR	392088	3406	4234	265067	579	1555	666929
SIKAR	5939	527407	250	232357	12945	0	778898
SIROHI	0	0	0	0	0	0	0
TONK	366760	65704	20241	166513	73799	0	693017
UDAIPUR	337792	5585	18175	7953	247563	1669	618737
RAJ. STATE	24603358	5444050	464143	5800966	4508499	11073546	51894562

TABLE - 20

MARKET ARRIVALS OF AGRICULTURAL PRODUCE (2023-24)

(In Quintals)

DISTRICT	PULSES				
	GRAM	URAD	MOONG	MASOOR	MOTH
1	9	10	11	12	13
AJMER	130431	108313	202132	0	0
ALWAR	26690	0	0	0	0
BALOTRA	1325	0	8954	0	8120
BANSWARA	0	0	0	0	0
BARAN	197314	122424	7497	357	0
BARMER	230	9390	2010	0	14118
BEAWAR	48992	23913	37817	0	0
BHARATPUR	80	0	0	0	0
BHILWARA	20989	4376	1362	0	0
BIKANER	114388	0	163502	0	693032
BUNDI	86959	145743	1198	7992	0
CHITTORGARH	18199	0	0	0	0
CHURU	708	20	10280	0	16652
DAUSA	192994	17	0	0	0
DEEDWANA-KUCHAMAN	645	0	49191	0	317
DEEG	166	0	0	52	0
DHOLPUR	0	0	0	0	0
DUNGARPUR	0	0	0	0	0
GANGANAGAR	89974	0	590368	0	435
HANUMANGARH	67467	0	44328	0	12887
JAIPUR	146876	1543	16097	1721	207
JAISALMER	105831	0	28701	0	0
JALORE	0	0	3590	0	0
JHALAWAR	120194	11714	218	90515	0
JHUNJHUNU	2324	0	345	113	0
JODHPUR	52427	2	134051	243	13131
KARAUJI	1810	0	0	0	0
KHAIRTHAL-TIJARA	4215	0	0	0	0
KOTA	443085	186035	11767	4057	0
KOTPUTLI-BEHROR	2186	0	0	0	0
NAGAU	25978	0	1503829	0	926
PALI	66370	4836	181665	0	0
PHALODI	1203	0	780	0	0
PRATAPGARH	34437	0	0	45817	0
RAJSAMAND	0	0	0	0	0
SALUMBER	0	0	0	0	0
SAWAI MADHOPUR	65311	32273	171	61	0
SIKAR	33317	0	253	0	592
SIROHI	0	0	0	0	0
TONK	107313	30377	145370	1619	0
UDAIPUR	11036	558	478	28	0
RAJ. STATE	2221464	681534	3145954	152575	760417

0

TABLE - 20

MARKET ARRIVALS OF AGRICULTURAL PRODUCE (2023-24)

(In Quintals)

DISTRICT	PULSES				TOTAL
	ARHAR (TUR)	CHAULA	MATAR (PEA)	OTHER PULSES	
1	14	15	16	17	18
AJMER	0	1188	0	0	442064
ALWAR	169	0	0	18128	44987
BALOTRA	0	0	0	0	18399
BANSWARA	0	0	0	0	0
BARAN	0	0	31	0	327623
BARMER	0	35	0	0	25783
BEAWAR	0	0	0	0	110722
BHARATPUR	0	0	0	0	80
BHILWARA	0	0	0	0	26727
BIKANER	0	0	0	0	970922
BUNDI	0	0	30	0	241922
CHITTORGARH	0	0	0	0	18199
CHURU	0	657	0	0	28317
DAUSA	524	0	0	0	193535
DEEDWANA-KUCHAMAN	0	13743	0	0	63896
DEEG	0	0	0	0	218
DHOLPUR	0	0	0	0	0
DUNGARPUR	0	0	0	0	0
GANGANAGAR	0	0	0	0	680777
HANUMANGARH	0	0	0	0	124682
JAIPUR	809	3042	2849	833	173977
JAISALMER	0	0	0	0	134532
JALORE	0	0	0	0	3590
JHALAWAR	0	0	0	0	222641
JHUNJHUNU	0	1682	0	0	4464
JODHPUR	0	26	523	245	200648
KARALI	0	0	0	0	1810
KHAIRTHAL-TIJARA	597	0	0	0	4812
KOTA	31	0	777	0	645752
KOTPUTLI-BEHROR	0	0	0	0	2186
NAGAU	0	403	0	0	1531136
PALI	0	824	0	70	253765
PHALODI	0	0	0	0	1983
PRATAPGARH	1015	0	0	0	81269
RAJSAMAND	0	0	0	0	0
SALUMBER	0	0	0	0	0
SAWAI MADHOPUR	2	0	522	0	98340
SIKAR	0	1765	0	0	35927
SIROHI	0	0	0	0	0
TONK	0	0	0	0	284679
UDAIPUR	75	126	68	53	12422
RAJ. STATE	3222	23491	4800	19329	7012786

TABLE - 20

MARKET ARRIVALS OF AGRICULTURAL PRODUCE (2023-24)

(In Quintals)

DISTRICT	OIL SEEDS					
	MUSTARD	SESAMUM	SOYABEAN	TARAMIRA	LINSEED	CASTOR SEED
1	19	20	21	22	23	24
AJMER	124916	165	0	2185	0	864
ALWAR	2109001	1855	0	67	0	0
BALOTRA	13381	9712	0	327	0	0
BANSWARA	0	0	0	0	0	0
BARAN	2508802	3564	1851436	30	3440	0
BARMER	1598	248	0	0	0	283
BEAWAR	21113	268	0	3537	0	945
BHARATPUR	1788606	526	0	0	0	373
BHILWARA	34835	4	1873	70	0	0
BIKANER	1018961	19268	0	553	0	35
BUNDI	414406	167	178366	200	36	0
CHITTORGARH	73307	0	81239	0	442	0
CHURU	33973	6007	0	0	0	0
DAUSA	1263628	34395	0	11606	0	0
DEEDWANA-KUCHAMAN	2827	0	0	35	0	0
DEEG	978622	0	0	0	0	0
DHOLPUR	24783	0	0	0	0	0
DUNGARPUR	0	0	0	0	0	0
GANGANAGAR	3692843	114	0	974	0	324
HANUMANGARH	1510063	3108	0	58	0	7624
JAIPUR	413873	551	382	12112	194	353
JAISALMER	2900	4105	0	0	0	0
JALORE	0	0	0	23	0	4317
JHALAWAR	1261067	0	2729730	0	115199	0
JHUNJHUNU	45688	5	0	0	0	0
JODHPUR	35810	3340	51	9990	0	5037
KARALI	495776	7898	0	0	0	0
KHAIRTHAL-TIJARA	1312193	35	0	0	0	0
KOTA	1305492	7770	2426703	25	36170	1
KOTPUTLI-BEHROR	240416	0	0	2444	0	0
NAGPUR	320116	7800	0	8771	0	0
PALI	34758	4670	0	31978	0	227431
PHALODI	31631	0	0	0	0	13188
PRATAPGARH	60458	0	373652	0	132283	0
RAJSAMAND	0	0	0	0	0	0
SALUMBER	0	0	0	0	0	0
SAWAI MADHOPUR	1103695	90250	10709	58	0	0
SIKAR	83093	0	0	13922	0	0
SIROHI	0	0	0	0	0	0
TONK	2962069	5285	3682	559	0	35
UDAIPUR	24335	517	9708	0	0	40
RAJ. STATE	25349035	211627	7667531	99524	287764	260850

TABLE - 20

MARKET ARRIVALS OF AGRICULTURAL PRODUCE (2023-24)

(In Quintals)

DISTRICT	OIL SEEDS				
	GROUND-NUT	SUNFLOWER	RAIDA	OTHER OILSEEDS	TOTAL
1	25	26	27	28	29
AJMER	0	0	27345	0	155475
ALWAR	0	0	0	0	2110923
BALOTRA	0	0	0	0	23420
BANSWARA	0	0	0	0	0
BARAN	0	0	0	0	4367272
BARMER	0	0	3448	0	5577
BEAWAR	503	0	36518	0	62884
BHARATPUR	0	0	0	0	1789505
BHILWARA	1187	0	0	0	37969
BIKANER	2748655	0	0	0	3787472
BUNDI	0	0	0	0	593175
CHITTORGARH	48463	0	0	0	203451
CHURU	409111	0	0	0	449091
DAUSA	92129	0	0	0	1401758
DEEDWANA-KUCHAMAN	0	0	0	0	2862
DEEG	0	0	0	0	978622
DHOLPUR	0	0	0	0	24783
DUNGARPUR	0	0	0	0	0
GANGANAGAR	1766	0	0	0	3696021
HANUMANGARH	26939	0	0	0	1547792
JAIPUR	695865	0	70	92	1123492
JAISALMER	225179	0	7661	0	239845
JALORE	11461	35	12544	0	28415
JHALAWAR	0	0	0	0	4105996
JHUNJHUNU	11578	0	0	0	57271
JODHPUR	8324	0	62203	0	124755
KARALI	0	0	0	0	503674
KHAIRTHAL-TIJARA	1177	0	0	0	1313405
KOTA	0	0	0	0	3776161
KOTPUTLI-BEHROR	0	0	0	0	242860
NAGAU	0	0	8301	0	344988
PALI	0	0	299503	0	598340
PHALODI	45197	0	13225	0	103241
PRATAPGARH	0	0	0	328	566721
RAJSAMAND	0	0	0	0	0
SALUMBER	0	0	0	0	0
SAWAI MADHOPUR	745	0	0	0	1205457
SIKAR	206255	0	0	0	303270
SIROHI	0	0	0	0	0
TONK	86817	0	0	0	3058447
UDAIPUR	1452	0	0	0	36052
RAJ. STATE	4622803	35	470818	420	38970442

TABLE - 20

MARKET ARRIVALS OF AGRICULTURAL PRODUCE (2023-24)

(In Quintals)

DISTRICT	CONDIMENTS & SPICES							
	CORIAN- DER	CUMIN- SEED	METHI	AJWAIN	FENNEL SAUNF	RAI	RED- CHILLIES	TOTAL
1	30	31	32	33	34	35	36	37
AJMER	0	7656	356	8	1624	0	0	9644
ALWAR	4028	0	49	0	0	0	3304	7381
BALOTRA	0	171	0	0	0	0	0	171
BANSWARA	0	0	0	0	0	0	0	0
BARAN	316192	0	11283	0	0	0	725	328200
BARMER	68	6264	85	0	0	0	3633	10050
BEAWAR	112	4188	274	0	4000	0	0	8574
BHARATPUR	0	0	0	0	567	0	0	567
BHILWARA	0	0	45	12	0	0	3683	3740
BIKANER	113	27954	53579	0	172	0	5057	86875
BUNDI	7512	0	7047	0	0	0	0	14559
CHITTORGARH	19	0	4083	25	0	0	0	4127
CHURU	0	0	3541	0	0	0	0	3541
DAUSA	0	0	0	0	18888	0	0	18888
DEEDWANA-KUCHAMAN	0	0	0	0	0	0	3208	3208
DEEG	0	0	0	0	0	0	0	0
DHOLPUR	0	0	0	0	254	0	0	254
DUNGARPUR	0	0	0	0	0	0	0	0
GANGANAGAR	0	0	0	0	108	0	0	108
HANUMANGARH	0	0	19	0	0	0	0	19
JAIPUR	28363	2667	925	4853	621	507	200582	238518
JAISALMER	0	11921	0	0	0	0	0	11921
JALORE	0	2991	0	0	36	0	0	3027
JHALAWAR	129012	0	34484	0	0	0	257	163753
JHUNJHUNU	0	0	4	0	0	0	0	4
JODHPUR	4106	123676	6434	1978	24251	0	44087	204532
KARALI	0	0	0	0	0	0	0	0
KHAIRTHAL-TIJARA	286	33	165	6	2	0	339	831
KOTA	1333851	0	65624	25	0	0	0	1399500
KOTPUTLI-BEHROR	0	0	0	0	0	0	0	0
NAGAU	0	154688	857	0	109147	0	0	264692
PALI	0	447	7530	650	0	0	0	8627
PHALODI	0	25897	2073	0	0	0	0	27970
PRATAPGARH	5420	0	27632	4587	0	0	0	37639
RAJSAMAND	0	0	0	0	0	0	0	0
SALUMBER	0	0	0	0	0	0	0	0
SAWAI MADHOPUR	0	0	874	23	0	0	6030	6927
SIKAR	0	0	20	0	0	0	0	20
SIROHI	0	0	0	0	0	0	0	0
TONK	0	0	0	0	15839	0	0	15839
UDAIPUR	379	268	244	140	230	272	2568	4101
RAJ. STATE	1829461	368821	227227	12307	175739	779	273473	2887807

TABLE - 20

MARKET ARRIVALS OF AGRICULTURAL PRODUCE (2023-24)

(In Quintals)

DISTRICT	OTHER COMODITIES				
	GUWAR	KAPAS	WOOL	GUR	SUGAR
1	38	39	40	41	42
AJMER	12574	40264	2519	114	0
ALWAR	11713	114887	0	451	19192
BALOTRA	5963	0	0	5169	10092
BANSWARA	0	0	0	0	0
BARAN	178	0	0	0	0
BARMER	67405	0	4016	53858	30641
BEAWAR	49319	146658	38523	0	0
BHARATPUR	2536	0	0	0	0
BHILWARA	954	59755	0	0	0
BIKANER	475568	240	249061	8142	4364
BUNDI	671	0	0	0	0
CHITTORGARH	50	0	0	0	0
CHURU	21492	0	0	61	2990
DAUSA	12816	0	0	0	0
DEEDWANA-KUCHAMAN	2939	0	0	0	0
DEEG	412	17063	0	0	0
DHOLPUR	0	0	0	0	0
DUNGARPUR	0	0	0	0	0
GANGANAGAR	1015359	7620	0	4168	58145
HANUMANGARH	428061	5928	3500	0	0
JAIPUR	82143	0	0	25368	48910
JAISALMER	34961	0	0	0	0
JALORE	0	0	0	0	0
JHALAWAR	0	0	0	0	0
JHUNJHUNU	1613	70222	0	0	0
JODHPUR	51960	97938	215	55182	145949
KARALI	512	0	0	0	0
KHAIRTHAL-TIJARA	5616	0	0	208	28228
KOTA	1689	0	0	0	0
KOTPUTLI-BEHROR	1335	0	0	193	116584
NAGAU	356664	50693	0	1419	4776
PALI	83643	0	0	156	50
PHALODI	7645	0	0	14925	11306
PRATAPGARH	0	0	0	0	0
RAJSAMAND	0	0	0	0	0
SALUMBER	0	0	0	0	0
SAWAI MADHOPUR	1274	0	0	198	6400
SIKAR	43389	0	0	3902	16711
SIROHI	0	0	0	0	0
TONK	5467	0	0	0	9140
UDAIPUR	132	0	0	47661	93385
RAJ. STATE	2786053	611268	297834	221175	606863

TABLE - 20

MARKET ARRIVALS OF AGRICULTURAL PRODUCE (2023-24)

(In Quintals)

DISTRICT	OTHER COMODITIES					
	KHAND	ISABGOL	NARMA	ONION	WOOD	DESI GHEE
1	43	44	45	46	47	48
AJMER	0	227	0	202517	0	16339
ALWAR	0	0	48091	1063593	0	16466
BALOTRA	0	3	0	21510	0	0
BANSWARA	0	0	0	0	0	0
BARAN	0	0	0	0	0	0
BARMER	4945	7266	0	20945	61	6819
BEAWAR	0	1386	0	0	0	2643
BHARATPUR	0	0	0	110549	0	2702
BHILWARA	0	0	0	110425	0	21024
BIKANER	0	164703	278262	248309	0	15557
BUNDI	0	0	0	0	0	0
CHITTORGARH	0	655	22342	64017	0	11247
CHURU	3	823	65527	17127	470	1882
DAUSA	0	0	0	0	0	0
DEEDWANA-KUCHAMAN	0	16736	0	0	0	0
DEEG	0	0	9494	0	0	0
DHOLPUR	0	0	0	0	0	4104
DUNGARPUR	0	0	0	1410	0	0
GANGANAGAR	0	0	2782019	212804	1130	9902
HANUMANGARH	0	0	2254433	30731	10144	12657
JAIPUR	24	0	0	1016023	0	193695
JAISALMER	0	8022	0	0	0	103
JALORE	6	13579	0	2460	0	40
JHALAWAR	0	10	0	0	0	0
JHUNJHUNU	0	0	0	4536	0	0
JODHPUR	0	52635	103828	690342	0	16207
KARALI	0	0	0	0	0	23
KHAIRTHAL-TIJARA	0	0	361370	301135	0	0
KOTA	0	597	0	368904	0	9851
KOTPUTLI-BEHROR	0	0	128552	13177	275	0
NAGPUR	0	121106	0	28556	2	0
PALI	0	1934	54397	10090	0	25270
PHALODI	0	16022	26939	0	0	0
PRATAPGARH	0	0	0	172568	0	0
RAJSAMAND	0	0	0	10293	0	0
SALUMBER	0	0	0	0	0	0
SAWAI MADHOPUR	0	0	0	1663	0	0
SIKAR	0	106	0	932093	0	80855
SIROHI	0	0	0	1081	0	0
TONK	0	0	0	0	0	4524
UDAIPUR	0	0	0	108435	0	15446
RAJ. STATE	4978	405810	6135254	5765293	12082	467356

TABLE - 20

MARKET ARRIVALS OF AGRICULTURAL PRODUCE (2023-24)

(In Quintals)

DISTRICT	OTHER COMODITIES						
	POSTA	FRUIT & VEG.	MEHANDI (HEENA)	GARLIC	OTHERS	Any Other Specify (eg.58(1),58(4))	TOTAL
1	49	50	51	52	53	54	55
AJMER	0	1243516	0	0	79	0	1518149
ALWAR	0	1234777	0	1792	25	0	2510987
BALOTRA	0	82055	0	0	26800	0	151592
BANSWARA	0	0	0	0	0	0	0
BARAN	0	0	0	1280478	0	0	1280656
BARMER	0	59709	0	437	4842	15607	276551
BEAWAR	0	62135	0	0	0	0	300664
BHARATPUR	0	261505	0	94	19670	0	397056
BHILWARA	0	0	0	10526	164098	0	366782
BIKANER	0	1252418	0	7105	0	0	2703729
BUNDI	0	0	0	0	0	0	671
CHITTORGARH	0	631075	0	36227	99992	0	865604
CHURU	0	181171	0	196	17619	0	309361
DAUSA	0	0	0	0	9340	0	22156
DEEDWANA-KUCHAMAN	0	60020	0	0	0	0	79695
DEEG	0	0	0	0	4121	0	31090
DHOLPUR	0	0	0	0	0	0	4104
DUNGARPUR	0	22301	0	243	0	0	23954
GANGANAGAR	0	818964	0	9540	0	0	4919651
HANUMANGARH	0	71892	0	2049	0	0	2819395
JAIPUR	0	5807769	0	327	1052	0	7175311
JAISALMER	0	0	0	0	0	0	43086
JALORE	4	20753	0	0	3192	488	40522
JHALAWAR	0	282447	5360	216649	5643	0	510109
JHUNJHUNU	0	14260	0	10	12646	0	103287
JODHPUR	0	3255698	0	90921	0	0	4560875
KARAULI	0	0	0	0	1732	0	2267
KHAIRTHAL-TIJARA	0	44376	0	0	0	0	740933
KOTA	0	6029265	533	889257	896955	0	8197051
KOTPUTLI-BEHROR	0	683142	0	0	0	0	943258
NAGAU	0	343695	0	3699	67155	0	977765
PALI	0	0	321940	718	14799	0	512997
PHALODI	0	0	0	0	8786	0	85623
PRATAPGARH	0	0	0	52537	0	0	225105
RAJSAMAND	0	90630	0	1675	0	0	102598
SALUMBER	0	0	0	0	0	0	0
SAWAI MADHOPUR	0	42085	0	214	0	0	51834
SIKAR	0	734723	0	1424	0	0	1813203
SIROHI	0	42355	0	77	0	0	43513
TONK	0	0	0	0	0	0	19131
UDAIPUR	0	928287	0	10091	275676	0	1479113
RAJ. STATE	4	24301023	327833	2616285	1634222	16095	46209428



**YOJANA BHAWAN, C-SCHEME, TILAK MARG, JAIPUR
(RAJASTHAN) 302005**