



AGRICULTURAL STATISTICS

2011-12

PLANNING DEPARTMENT

DIRECTORATE OF ECONOMICS & STATISTICS, RAJASTHAN

**Agricultural
Statistics
of
Rajasthan**

2011-12

**PLANNING DEPARTMENT
DIRECTORATE OF ECONOMICS & STATISTICS,
RAJASTHAN**

FOREWORD

"Agricultural Statistics of Rajasthan, 2011-12" is the twenty sixth in the series on agricultural statistics brought out annually by the Directorate of Economics & Statistics, Rajasthan. This publication contains district-wise data relating to classification of land use, source-wise net and gross irrigated area, crop wise irrigated and total area, production, number of wells/ tube wells/energized wells, average yield, farm harvest prices, consumption of fertilizers, distribution of seeds under high yielding variety programme, rainfall, cropping/irrigation intensity and crop-wise index of agricultural area, production and productivity etc.

It is hoped that the information contained in this publication will be useful for planners and other users for assessing the level of agricultural growth in the State.

Jaipur
May, 2014

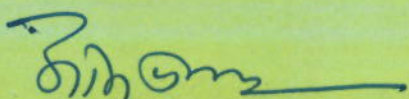
(OM PRAKESH BAIRWA)
Director cum Joint Secretary

OFFICERS / OFFICIALS ASSOCIATED

WITH THIS PUBLICATION

- 1 SHRI NARENDRA KUMAR DWIVEDI Dy.DIRECTOR
- 2 SHRI SURESH KUMAR SHARMA STATISTICAL OFFICER
- 3 SHRI MAHESH CHANDRA VERMA ASSISTANT STATISTICAL OFFICER
- 4 SHRI YOGENDRA SINGH ASSISTANT STATISTICAL OFFICER
SHEKHAWAT

AGRICULTURAL STATISTICS OF RAJASTHAN, YEAR 2011-12
CONTENTS

I.	Introduction and Overview	i-xxiv
II.	Statistical Tables:	
1	Agricultural indicators and position of principal crops	1-3
2	Total area and classification of area	4-6
3	Source wise gross irrigated area	7-9
4	Source wise net irrigated area	10-12
5	Sources of Irrigation	13-16
6	Crop-wise Irrigated area	17-36
7	Crop-wise total area	37-56
8	Crop-wise Production	57-67
9	Average Yield of Principal Crops	68-71
10	Rainfall	72-76
11	Consumption of Fertilizer	77-79
12	HYBRID/HYVP Seed Distribution	80
13	Farm Harvest Prices	81-84
14	Farm Harvest Prices from 2006-07 to 2010-11	85
15	Index of area, production and productivity	86-87
16	Index of Farm Harvest Prices from 2006-07 to 2010-11	88
17	Index of net and gross area sown , net and gross irrigated area	89-90
18	Cropping , irrigation intensity and index of cropping, irrigation intensity	91-92
19	Crop-wise area, crop cutting experiments planned, average yield, production and sampling error	93-96
20	Market Arrivals of agricultural produce	97-105

INTRODUCTION & OVERVIEW

Rajasthan is predominantly agrarian state. Water resources being scarce, agriculture is essentially rain fed and continues to be susceptible to the vagaries of monsoon. The geographical area of 342.24 lakh hectares makes this State the largest in the country.

The Agricultural sector continues to play a dominant and vital role in the Indian Economy by contributing to a sizeable share in the National product absorbing a bulk of the economic activity pursued by majority of the population. In this context of primacy of Agriculture, timely and reliable statistics on crop production is of vital importance and significance. Crop production has two major components viz. Area sown and average yield rate.

The Directorate of Economics and Statistics (D.E.S) releases estimates of Area, Production and Yield in respect of principal crops of food grains, oilseeds, and other important crops .These crops together account for nearly 87 percent of the agricultural output. The estimates of area and yield rates assume prime importance in the entire gamut of agricultural statistics. Statistics of Land use and area under crop are obtained as by-product of land revenue administration in respect of the land record of State.

The estimates of crop production are obtained by multiplying the area estimates with the corresponding yield estimates. The yield estimates of major crops are obtained from scientifically planned crop cutting experiments conducted under the programme of Crop Estimation Surveys (CES). Under the programme of CES, data on yield rates are collected through crop cutting experiments by using statistical techniques of random sampling.

LAND USE STATISTICS

Land use statistics are built up as a part of The Land record maintained by the revenue agencies (Board of Revenue for Rajasthan). Land use statistics collected on complete enumeration. The Land Use pattern during 2010-11 and 2011-12 presented in following table:

LAND UTILISATION IN RAJASTHAN

	CATEGORY	Area (In Hectare) 2010-11	%	Area (In Hectare) 2011-12	%
	REPORTING AREA (1to5)	34270089	100.00	34267252	100.00
1	FOREST	2742705	8.00	2746686	8.02
2	AREA NOT AVAILABLE FOR CULTIVATION (a + b)	4267932	12.45	4271340	12.46
	a LAND PUT TO NON- AGRICULTURAL USES	1888882	5.51	1884055	5.50
	b BARREN & UN-CULTURABLE LAND	2379050	6.94	2387285	6.96
3	OTHER UNCULTIVATED LAND EXCLUDING				
	FALLOW LAND (a + b + c)	5948808	17.36	5883545	17.17
	a. PERMANENT PASTURES & OTHER GRAZING LANDS	1694356	4.95	1693790	4.94
	b. LAND UNDER MISC. TREE CROPS & GROVES NOT INCLUDED IN NET AREA SOWN	21270	0.06	21074	0.06
	c. CULTURABLE WASTE LAND	4233182	12.35	4168681	12.17
4	FALLOW LAND (a + b)	2961631	8.65	3331274	9.72
	a. FALLOW LAND OTHER THAN CURRENT FALLOW	1726445	5.04	1854580	5.41
	b CURRENT FALLOWS	1235186	3.61	1476694	4.31
5	NET AREA SOWN (6-7)	18349013	53.54	18034407	52.63
6	TOTAL CROPPED AREA	26001788	75.87	24505369	71.51
7	AREA SOWN MORE THAN ONCE	7652775	22.33	6470962	18.88
	NET IRRIGATED AREA	6660725	19.44	7121575	20.78
	GROSS IRRIGATED AREA	8321825	24.28	8902888	25.98

Distribution of Land Use:

Reporting Area for Land Utilisation:

The reporting area stands for the area for which data on land use classification of area are available i.e. the reporting area is the area according to village papers prepared by the revenue employees. It has been classified into nine categories of Land Use.

Forests:

Forests represent all actually forested area including all land classified as forests under any legal enactment dealing with forests or administered as forests, whether state owned or private and whether wooded or maintained as potential forest land. The forest area of the State during 2011-12 is 27.47 lakh hectare accounting for 8.02 percent of the total reporting area of the state.

Land put to non-Agricultural Uses:

This stands for all lands occupied by building, roads, pathway, social forests, bus stands and railways, under water i.e. rivers, canals, marshy, water logged areas, land under still water and other land put to uses other than agriculture. The area under this category is 18.84 lakh hectare accounting for 5.50 percent of the total reporting area in the state during 2011-12 as against 18.89 lakh hectare in 2010-11, recording a decrease of 0.26 percent.

Barren and Un-culturable Land:

This covers all barren and unculturable land like mountains, deserts, hills etc. Land which cannot be brought under cultivation unless at a high cost shall be classified as uncultivable. An extent of 23.87 lakh hectare of land comes under Barren and Uncultivable Land which represents 6.96 percent of the total reporting area in the State during 2011-12.

Permanent Pastures and other Grazing Land:

This covers all grazing land, whether they are permanent pastures or meadows are considered as permanent pastures and other grazing land. Village common grazing land are included under this head. An extent of

16.94 lakh hectare or 4.94 percent of the total reporting area in the State during 2011-12 is under permanent pastures and other grazing land.

Miscellaneous Tree Crops and Groves not including in the Net Area Sown:

Under this class, all cultivable land which is not included under net area sown but is put to some agricultural use is included. Land under casurina trees, thatching grass, bamboo bushes and other groves for fuel etc. which are not included under orchards shall be included under this category. An extent under this category was 0.21 lakh hectare or 0.06 percent of the total reporting area in the State during 2011-12.

Culturable Waste land:

Culturable waste land include all lands available for cultivation whether not taken up for cultivation or taken up for cultivation once but not cultivated during the current year and last five years or more in succession for one reason or other are classified as culturable waste. It formed 12.17percent (41.69 lakh hectare) of the total reporting area in the State during 2011-12.

Other Fallow lands:

This implies all lands, which were taken up for cultivation but are temporarily out of cultivation for a period not less than a year and not more than five years. An extent under this category was 18.56 lakh hectare which is 5.41 % of the total reporting area in the State during 2011-12.

Current Fallow:

This class comprises of cropped areas, which are kept fallow during the current year. If any, seeding area is not cropped in the current year, it may be treated as current fallow. The area under current fallow during 2011-12 was 14.77 lakh hectare as against 12.35 lakh hectare in 2010-11 showing a increase of 19.60 percent.

Gross Area Sown:

Gross Area Sown presents total area cultivated under all food and non-food crops, including the area sown more than once during the agricultural year. The gross area sown or gross cropped area during 2011-12 is 245.05

lakh hectare as against 260.02 lakh hectare in 2010-11, recording an decrease of 5.76 percent , due to favorable seasonal conditions in 2011-12.

Net Area Sown:

Net Area Sown represents total area sown with the crops and orchards counting area sown more than once in the same year once only. The Net Area Sown during 2011-12 was 180.34 lakh hectare or 52.63 percent of total reporting area as against 183.49 lakh hectare in 2010-11 showing a decrease of 1.72 percent.

Area Sown More Than Once:

Area on which crops are cultivated more than once during the agricultural year 2011-12 was 647.10 lakh hectare or 18.88 percent of the total reporting area in the State.

Irrigation by Sources:

Irrigation is the artificial application of water to the soil for the growth of plants. Water is an important determinant factor for the production of crops in the agriculture sector. Intensive and extensive cultivation of land depend mainly on the availability of water. At present, less than one fourth of the State's area is under irrigation. The main sources of irrigation in Rajasthan are canals, tanks, tube-wells and wells. The Net area irrigated by all sources during 2011-12 was 71.22 lakh hectare as against 66.61 lakh hectare in 2010-11 showing a increase of 6.92 percent. The net irrigated area during 2011-12 constituted 39.49 percent of net area sown in the state .Ganganagar District is at the top with 6.00 lakh hectare net irrigated area. However the highest percentage of the net area irrigated to the net area sown was recorded in Baran District with 91.52 percent whereas the lowest percentage was recorded in the Churu District with 8.35 percent. The following table shows the Net area irrigated by various sources compared with 2010-11

NET IRRIGATED AREA (in hectare)

SOURCES	AREA	PERCENTAGE	AREA	PERCENTAGE
	2010-11		2011-12	
CANALS	1628746	24.45	1843797	25.89
TANKS	55676	0.84	68785	0.97
TUBE-WELLS	2791577	41.91	2932062	41.17
WELLS	2105850	31.62	2179043	30.60
OTHERS	78876	1.18	97888	1.37
NET IRRIGATED AREA	6660725	100.00	7121575	100.00
GROSS IRRIGATED AREA	8321825		8902888	

Wells, Tube-wells and canals are the major sources of irrigation in state. The net area irrigated by open wells, tube-wells and canals together account for 69.54 lakh hectare (about 98 percent of the total net area irrigated) in 2011-12. Gross area irrigated includes the net area sown and the area irrigated more than once. Gross area irrigated by all sources during 2011-12 is 89.03 lakh hectare as against 83.22 lakh hectare during 2010-2011 registering an increase of 5.81 lakh hectare (+6.98%).

AREA IRRIGATED UNDER DIFFERENT CROPS:

Out of total irrigated area, 32.71 percent is under Wheat, 23.31 percent under Rape & mustard, and 5.49 percent under Gram. The share of principal crops of the gross irrigated area are shown in the following table:

CROPWISE IRRIGATED AREA

CROPS	IRRIGATED AREA (in, 000 hectare)	% TO GROSS IRRIGATED AREA	IRRIGATED AREA (in, 000 hectare)	% TO GROSS IRRIGATED AREA
	2010-11	2010-11	2011-12	2011-12
(A) FOODGRAIN CROPS	4138.608	49.73	3993.950	44.86
I. CEREALS	3533.011	42.45	3411.601	38.32
(a) KHARIF CEREALS	275.340	3.31	228.757	2.57

1. RICE	81.287	0.98	74.060	0.83
2. JOWAR	1.809	0.02	1.316	0.01
3. BAJRA	183.024	2.20	145.378	1.63
4. MAIZE	9.208	0.11	8.003	0.09
5. SMALL MILLETS	0.012	0.00	0.00	0.00
(b) RABI CEREALS	3257.671	39.15	3182.844	35.75
1. WHEAT	2978.513	35.79	2912.427	32.71
2. BARLEY	277.824	3.34	269.258	3.02
3. SMALL MILLETS	1.334	0.02	1.159	0.01
II. PULSES	605.597	7.28	582.349	6.54
(a) KHARIF PULSES	82.985	1.00	55.387	0.62
1. TUR	2.883	0.03	2.079	0.02
2. OTHER KHARIF PULSES	80.102	0.96	53.308	0.60
(b) RABI PULSES	522.612	6.28	526.962	5.92
1. GRAM	483.744	5.81	488.922	5.49
2. OTHER RABI PULSES	38.868	0.47	38.040	0.43
(B) OILSEEDS	2403.723	28.88	2635.463	29.60
(a) KHARIF OILSEEDS	419.371	5.04	552.104	6.20
1. GROUNDNUT	269.306	3.24	320.101	3.60
2. SESAMUM	7.600	0.09	3.939	0.04
3. CASTORSEED	138.947	1.67	226.562	2.54
4. SOYABEAN	3.518	0.04	1.502	0.02
(b) RABI OILSEEDS	1984.352	23.85	2083.359	23.40
1. RAPE & MUSTARD	1968.031	23.65	2075.428	23.31
2. LINSEED	0.788	0.01	0.691	0.01
3. TARAMIRA	15.280	0.18	7.018	0.08
4. OTHERS	0.253	0.00	0.222	0.00
(C) FIBRES	312.479	3.75	527.926	5.93
1. COTTON	312.474	3.75	527.872	5.93

2. SANHEMP	0.005	0.00	0.054	0.00
3. MESTA	0.000	0.00	0.00	0.00
(D) SUGARCANE	5.407	0.06	6.306	0.07
(E) CONDIMENTS & SPICES	678.260	8.15	956.296	10.74
1. DRY CHILIES	11.885	0.14	10.670	0.12
2. GINGER	0.206	0.00	0.204	0.00
3. TURMERIC	0.084	0.00	0.190	0.00
4. CORIANDER	188.282	2.26	264.208	2.97
5. CUMINSEED	325.720	3.91	466.723	5.24
6. AJWAIN	0.530	0.01	3.774	0.04
7. GARLIC	31.440	0.38	60.223	0.68
8. SAUNF	26.762	0.32	58.554	0.66
9. METHI	80.220	0.96	82.311	0.92
10. OTHER	13.131	0.16	9.439	0.11
(F) FRUITS	29.259	0.35	30.248	0.34
(G) VEGETABLES	139.169	1.67	146.546	1.65
1. POTATO	10.520	0.13	11.902	0.13
2. ONION	52.530	0.63	63.867	0.72
3. SWEET POTATO	0.934	0.01	1.178	0.01
4. OTHERS	75.185	0.90	69.599	0.78
(H) DRUG & NARCOTICS	224.356	2.70	231.683	2.60
1. TOBACCO	0.404	0.00	0.529	0.01
2. OTHERS	223.952	2.69	231.154	2.60
(I) FODDER CROPS	384.903	4.63	369.644	4.15
1. GUARSEED	229.264	2.75	199.651	2.24
2. OTHER	155.639	1.87	169.993	1.91
(J) OTHER CROPS	5.661	0.07	4.826	0.05
TOTAL CROPPED AREA	8321.825	100.00	8902.888	100.00

Percentage of irrigated area under different crops in 2011-12

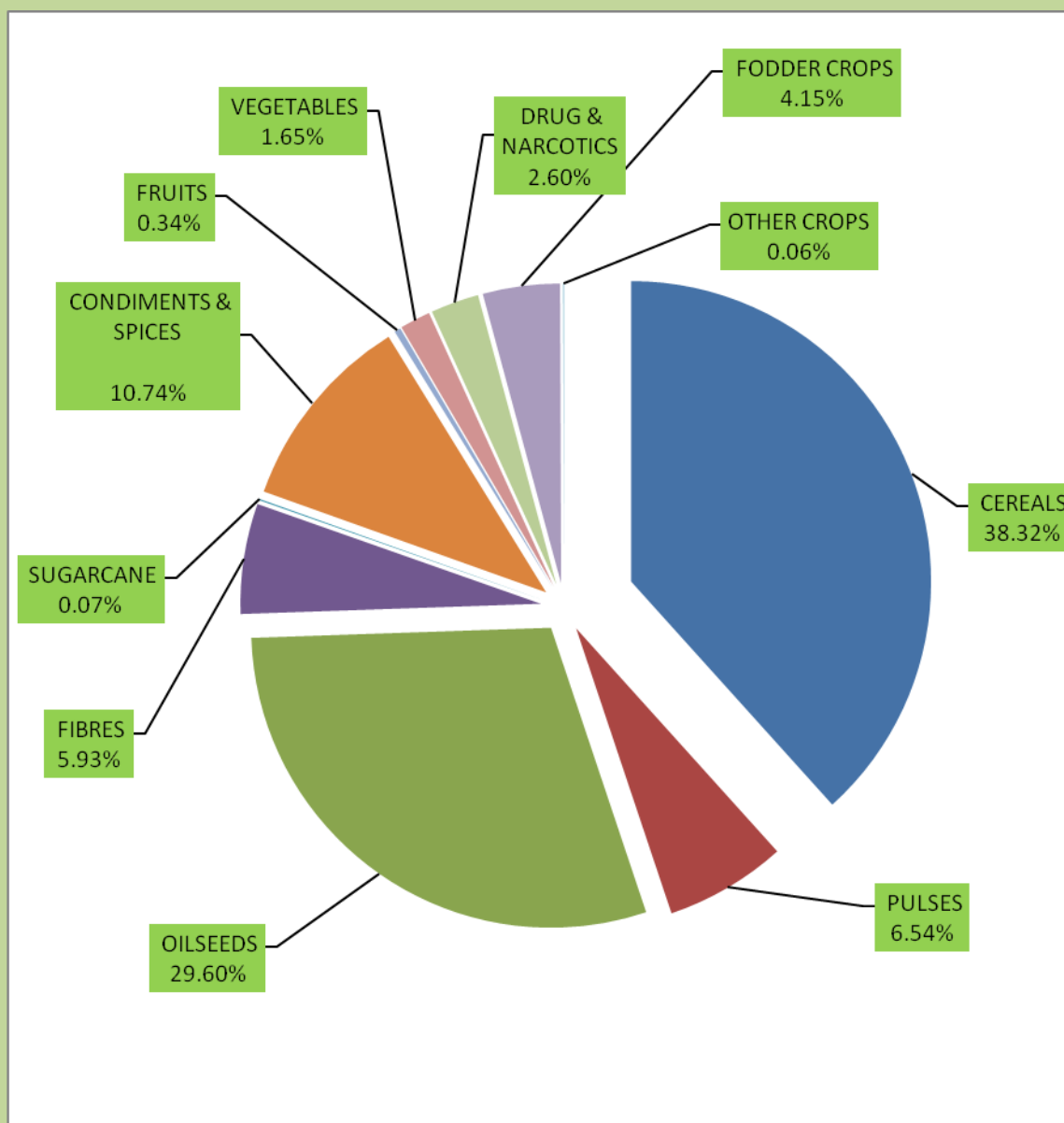

CROPPING PATTERN:

Cropping pattern refers to the proportionate area under different crops during an agricultural year. Cereals and pulses constitute food grain crops. In Rajasthan, Bajra in kharif and Wheat in rabi season are the major food grain crops. Non-food crops constitute oilseed, fibres, tobacco, dyes, fodder crops. The gross cropped area under all crops increased to 245.05 lakh hectare during 2011-12 from 260.02 lakh hectare in 2010-11, showing an decrease of 5.76 percent. The following table shows the cropping pattern in

the state during 2010-11 and 2011-12 besides indicating relative share of area under principal crops to total cropped area.

CROP-WISE GROSS AREA

CROPS	GROSS AREA (in ,000 hectare)	% TO GROSS AREA	GROSS AREA (in ,000 hectare)	% TO GROSS AREA
	2010-11	2010-11	2011-12	2011-12
(A) FOODGRAIN CROPS	15658.349	60.22	14440.069	58.93
I. CEREALS	10906.579	41.95	9990.834	40.77
(a) KHARIF CEREALS	7541.113	29.00	6776.318	27.65
1. RICE	131.126	0.50	134.337	0.55
2. JOWAR	726.916	2.80	553.796	2.26
3. BAJRA	5519.448	21.23	5027.993	20.52
4. MAIZE	1147.191	4.41	1045.591	4.27
5. SMALL MILLETS	16.432	0.06	14.601	0.06
(b) RABI CEREALS	3365.466	12.94	3214.516	13.12
1. WHEAT	3036.141	11.68	2935.341	11.98
2. BARLEY	327.991	1.26	278.016	1.13
3. SMALL MILLETS	1.334	0.01	1.159	0.00
II. PULSES	4751.770	18.27	4449.235	18.16
(a) KHARIF PULSES	2915.289	11.21	2971.521	12.13
1. TUR	21.410	0.08	19.115	0.08
2. OTHER KHARIF PULSES	2893.879	11.13	2952.406	12.05
(b) RABI PULSES	1836.481	7.06	1477.714	6.03
1. GRAM	1783.281	6.86	1433.954	5.85
2. OTHER RABI PULSES	53.200	0.20	43.76	0.18
(B) OILSEEDS	5518.401	21.22	4626.437	17.25
(a) KHARIF OILSEEDS	1829.587	7.04	2119.242	8.65
1. GROUNDNUT	349.331	1.34	418.11	1.71
2. SESAMUM	548.011	2.11	512.766	2.09
3. CASTORSEED	166.746	0.64	291.294	1.19
4. SOYABEAN	765.499	2.94	892.072	3.64
(b) RABI OILSEEDS	3688.814	14.19	2507.195	10.23

1. RAPE & MUSTARD	2489.892	9.58	2441.254	9.96
2. LINSEED	1.744	0.01	1.215	0.00
3. TARAMIRA	1188.738	4.57	61.061	0.25
4. OTHERS	8.440	0.03	3.665	0.01
(C) FIBRES	336.691	1.29	568.552	2.32
1. COTTON	335.871	1.29	567.575	2.32
2. SANHEMP	0.820	0.00	0.946	0.00
3. MESTA	0.000	0.00	0.031	0.00
(D) SUGARCANE	5.512	0.02	6.415	0.03
(E) CONDIMENTS & SPICES	719.124	2.77	989.65	4.04
1. DRY CHILIES	13.839	0.05	12.722	0.05
2. GINGER	0.210	0.00	0.206	0.00
3. TURMERIC	0.089	0.00	0.199	0.00
4. CORIANDER	198.052	0.76	268.028	1.09
5. CUMINSEED	330.637	1.27	467.977	1.91
6. AJWAIN	16.896	0.06	24.43	0.10
7. GARLIC	31.460	0.12	60.223	0.25
8. SAUNF	27.014	0.10	59.123	0.24
9. METHI	80.364	0.31	82.35	0.34
10. OTHERS	20.563	0.08	14.391	0.06
(F) FRUITS	30.869	0.12	31.628	0.13
(G) VEGETABLES	143.923	0.55	151.256	0.62
1. POTATO	10.521	0.04	11.911	0.05
2. ONION	52.606	0.20	64.171	0.26
3. SWEET POTATO	0.966	0.00	1.208	0.00
4. OTHERS	79.830	0.31	73.966	0.30
(H) DRUG & NARCOTICS	239.743	0.92	239.566	0.98
1. TOBACCO	0.560	0.00	0.701	0.00
2. OTHERS	239.183	0.92	238.865	0.97
(I) FODDER CROPS	3286.944	12.64	3386.165	13.82
1. GUARSEED	2980.946	11.46	3095.869	12.63
2. OTHERS	305.998	1.18	290.296	1.18
(J) OTHER CROPS	62.232	0.24	465.631	1.90
TOTAL CROPPED AREA	26001.788	100.00	24505.369	100.00

Percentage of gross area under different crops in 2011-12

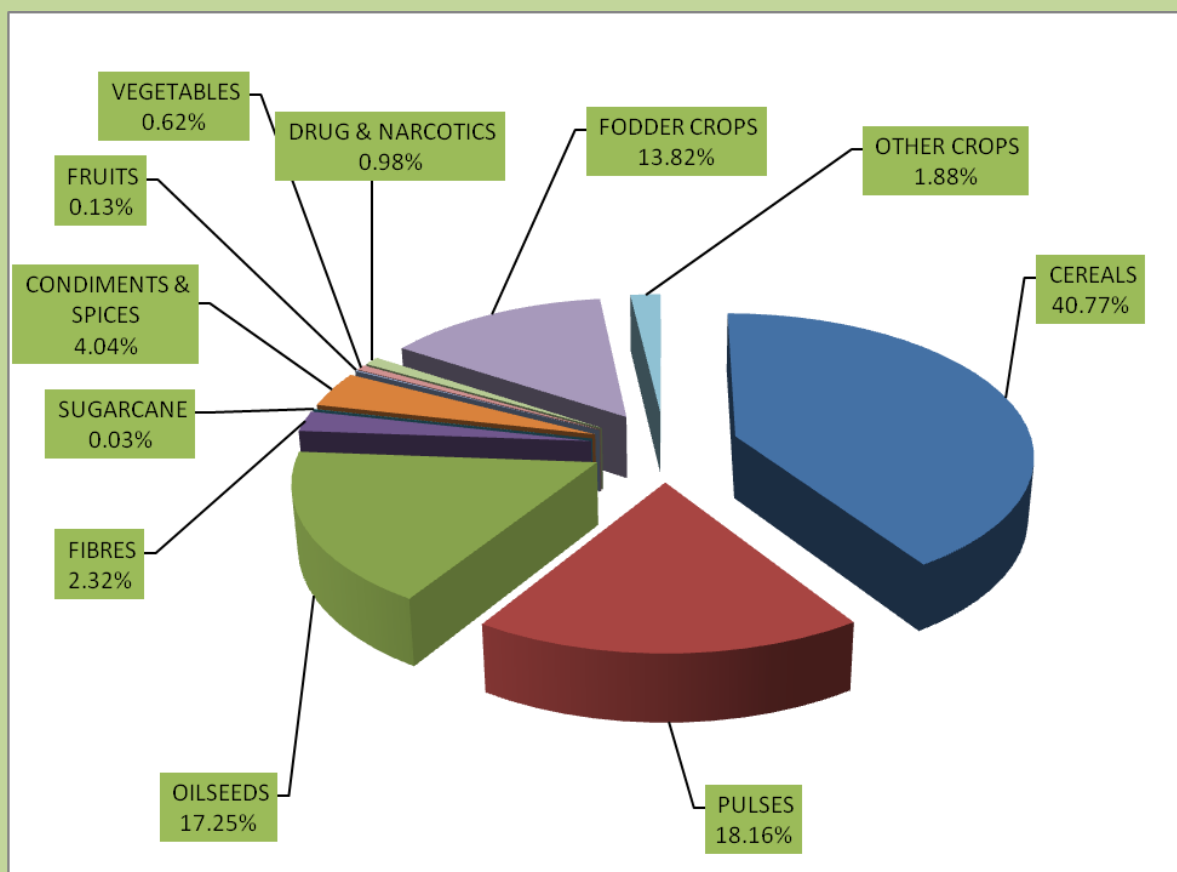

TREND OF GROSS AREA SOWN OVER 5 YEARS

(in hectares)

	2007-08	2008-09	2009-10	2010-11	2011-12
GROSS AREA SOWN	22208291	22771259	21744877	26001788	24505369
NET AREA SOWN	17095672	17551414	16974485	18349013	18034407

The gross area sown has been fluctuating from year to year depending on the monsoon conditions. Similarly the net area sown also fluctuating from

year to year according to the behavior of the monsoon, as sown in following chart..

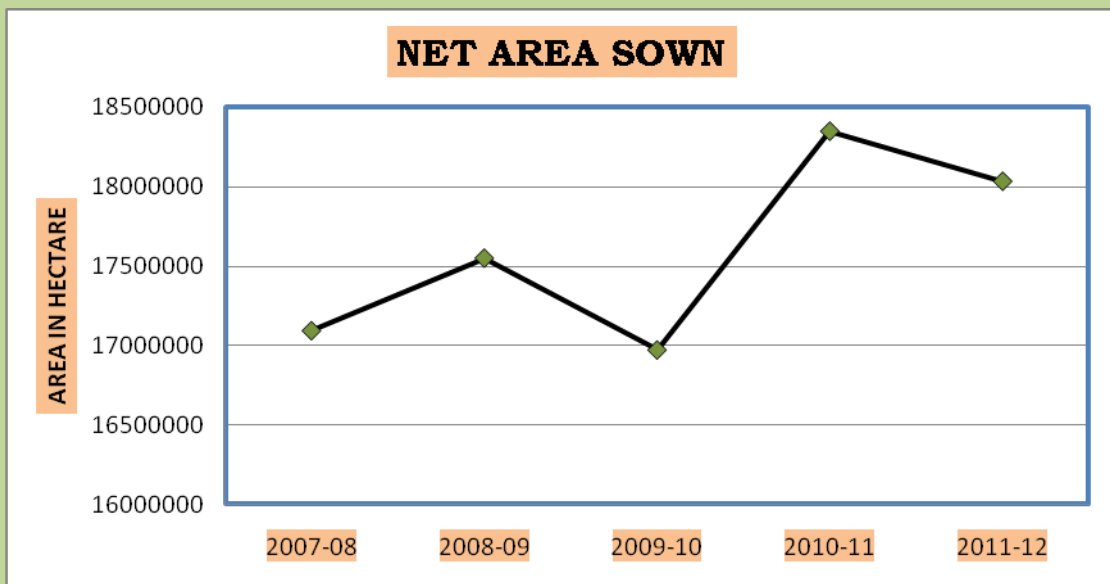
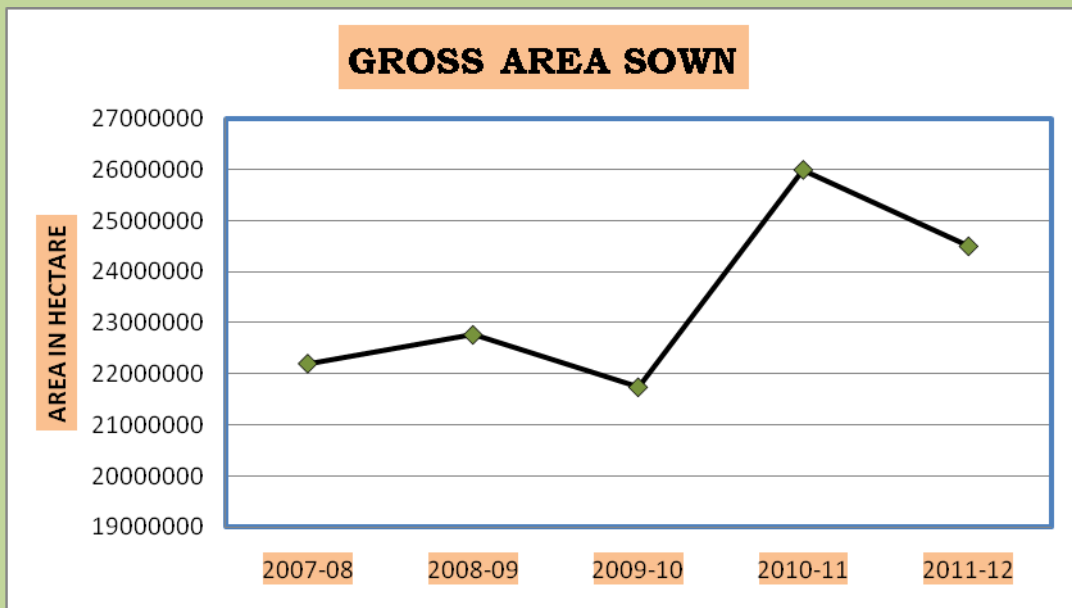

AREA, PRODUCTION AND PRODUCTIVITY:

Factors such as monsoon behavior, rainfall, irrigation, fertility of land, application of fertilizers, climate conditions plays an important role in State. Out of 245.05 lakh hectare of total cropped area during 2011-12, 144.40 lakh hectare or 58.93 percent was accounted for food grain crops viz., Rice, Jowar, Bajra, Maize, Wheat, Barley, Small Millets, Tur, Gram and other pulses. The area under cereals is 99.91 lakh hectare and

under pulses, it is 44.49 lakh hectare. The crop- wise production is given in the table below:

CROPS	PRODUCTION	PRODUCTION
	(in, 000 M.T.)	(in, 000 M.T.)
	2010-11	2011-12
(A) FOODGRAIN CROPS	23574.113	21925.164
I. CEREALS	20322.202	19572.336
(a) KHARIF CEREALS	8961.999	8621.619
1. RICE	265.545	253.360
2. JOWAR	508.877	410.298
3. BAJRA	6117.800	6301.761
4 .MAIZE	2061.424	1651.649
5. SMALL MILLETS	8.353	4.551
(b) RABI CEREALS	11360.203	10950.717
1. WHEAT	10424.350	10160.897
2. BARLEY	934.651	789.201
3. SMALL MILLETS	1.202	0.619
II. PULSES	3251.911	2352.828
(a) KHARIF PULSES	1603.097	1313.399
1. TUR	16.237	12.741
2. OTHER KHARIF PULSES	1586.860	1300.658
(b) RABI PULSES	1648.814	1039.429
1. GRAM	1600.718	990.010
2. OTHER RABI PULSES	48.096	49.419
(B) OILSEEDS	6641.503	5765.045
(a) KHARIF OILSEEDS	2269.595	2787.234
1. GROUNDNUT	686.817	805.265
2. SESAMUM	223.431	166.337
3. CASTORSEED	241.244	430.463
4. SOYABEAN	1118.103	1385.169
(b) RABI OILSEEDS	4371.908	2977.811
1. RAPE & MUSTARD	3883.283	2950.468
2. LINSEED	2.258	1.295
3. TARAMIRA	486.366	26.046
4. OTHER	0.001	0.002
(C) FIBRES	146.089	294.898

1. COTTON	145.690	294.229
2. SANHEMP	0.399	0.669
3. MESTA	0.000	0.000
(D) SUGARCANE	369.354	451.282
(E) CONDIMENTS & SPICES	668.980	955.811
1. DRY CHILIES	14.865	18.844
2. GINGER	0.459	0.062
3. TURMERIC	0.234	0.429
4. CORIANDER	219.077	329.649
5. CUMINSEED	114.925	177.782
6. AJWAIN	12.596	18.011
7. GARLIC	186.441	238.463
8. SAUNF	26.201	85.189
9. METHI	94.182	87.382
10. OTHER	0.000	0.000
(F) FRUITS (PAPAYA)	0.662	1.221
(G) VEGETABLES	620.114	791.008
1. POTATO	76.019	182.883
2. ONION	541.107	604.094
3. SWEET POTATO	2.665	3.707
4. TOPIOCA	0.323	0.324
(H) DRUG & NARCOTICS	114.551	120.959
1. TOBACCO	0.791	0.849
2. OTHERS	113.760	120.110
(I) FODDER CROPS	1540.544	1847.713
1. GUARSEED	1540.544	1847.713

The production of food grain during the year 2011-12 219.25 lakh M.T. as against 235.74 lakh M.T. in 2010-11.wheat (46.34percent) and bajra (28.74 percent) are major component of the total food grain production in the state (as shown in the chart below).

COMPONENTS OF FOODGRAINS IN 2011-12

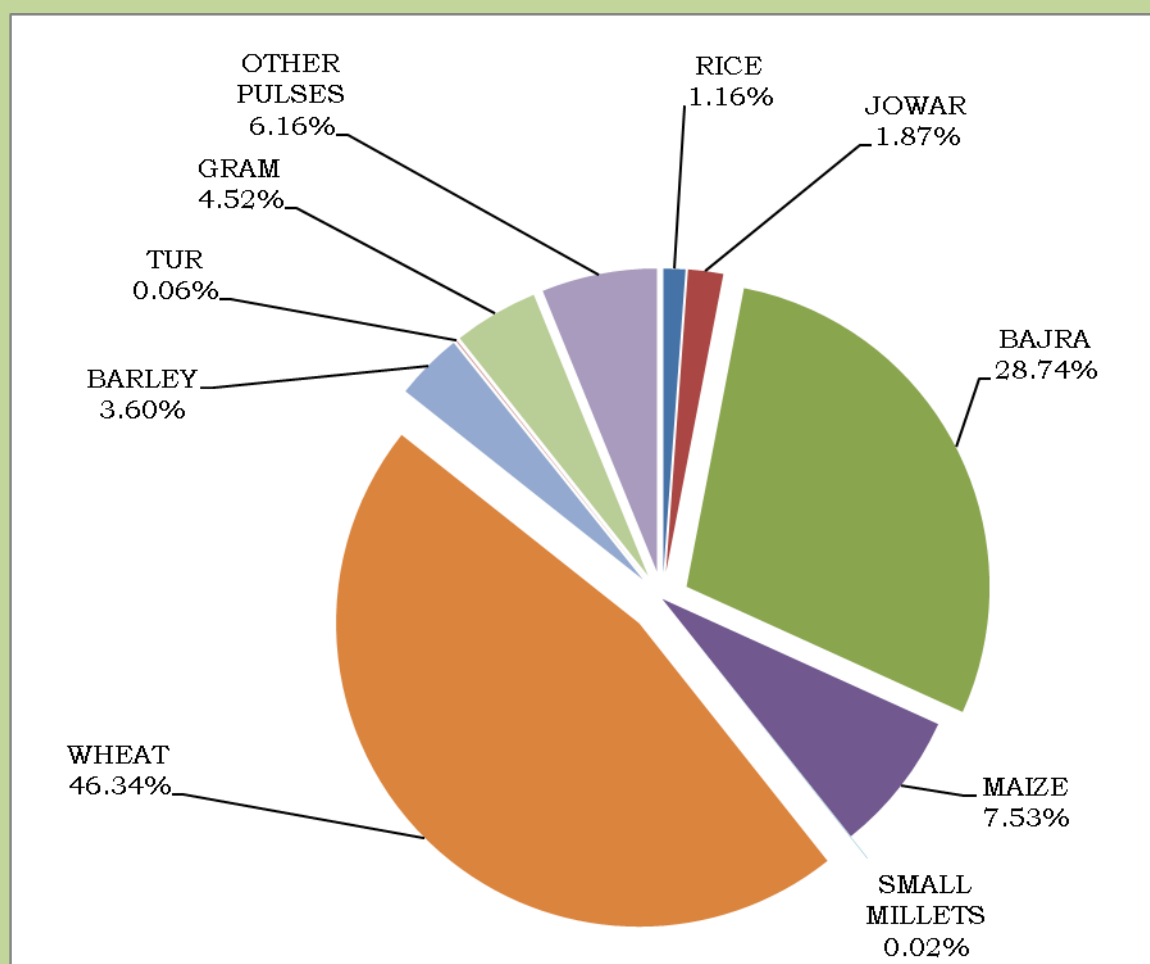

Area statistics are collected on complete enumeration basis. The second most important component of production statistics is yield rate. The yield estimates of major crops are obtained through analysis of scientifically designed crop cutting experiments (CCE) conducted under general crop estimation surveys (GCES).

During 2011-12, 49528 such experiments were planned. At present more than 99% of the production of food grain is estimated on the basis of yield rates obtained from the CCE'S.

The primary objective of GCE's is to obtain fairly reliable estimates of average yield of principal food & non food crops for each district which are important from the point of view of crop production. The estimates of yield rates thus arrived at are generally adopted from the purposes of planning , policy formulation and implementation. The CCE's consist of identification

and marking of experimental plots of a specified size and shape in the selected field on the principle of random sampling, threshing the produce & recording of the harvested produce for determining the percentage recovery of dry grains or the marketable form of the produce.

Crop wise details of experiments planned, experiments analyzed and yield rate under GCE's during 2011-12 are given in following table.

SEASON/CROP	NO. of experiments planned	NO. of experiments Analysied	Yield Rate In Kg./Hectare
KHARIF	22820	22389	
RICE	560	556	1886
JOWAR	1856	1794	741
BAJRA	3328	3198	1253
MAIZE	1980	1972	1577
COTTON	1308	1260	1555
SUGARCANE	450	428	70348
GROUNDNUT	1696	1678	1926
SESAMUM	2544	2520	324
SOYABEAN	968	962	1544
MOONG	1988	1965	509
MOTH	1252	1220	339
URAD	1192	1182	516
CHAULA	520	518	697
GWAR	3178	3136	597
RABI	26708	25171	
WHEAT	7552	7460	3462
BARLEY	2484	2366	2839
GRAM	4004	3788	690
RAPE & MUSTARD	6534	6295	1209
CORIANDER	500	476	1230
CUMINSEED	1606	1564	380

TARAMIRA	1920	1378	427
MASOOR	328	242	1126
METHI	576	568	1061
ISABGOL	1204	1034	542
TOTAL EXPERIMENTS	49528	47560	

Agriculture Index :

The Agriculture index of farm harvest price, area, production, productivity, net area sown, gross area sown, cropping intensity and irrigation intensity are given in table 15 to 18 .These indices are based on Triennium ending 1993-94=100.In all 38 crops are covered for this purpose which are divided into two main groups which in turn are sub-grouped. Approximately 98 percent area of the total area is covered by these crops.

Index of Agricultural Area:

The index number of area under different crop groups of last five years is given in the table below:

INDEX OF AGRICULTURAL AREA (BASE YEAR 1991-92 TO 1993-94=100)

CROPS	2007-08	2008-09	2009-10	2010-11	2011-12
FOODGRAIN CROPS	114.48	111.08	111.03	131.38	121.16
CEREALS	112.12	109.74	112.74	125.10	114.60
PULSES	120.91	114.73	106.37	148.50	139.05
NON FOOD GRAIN CROPS	127.72	141.64	126.22	132.92	147.85
TOTAL OILSEEDS	112.95	126.44	117.05	121.03	133.30
FIBRES	74.80	61.40	90.24	68.04	114.88
CONDIMENTS & SPICES	142.34	150.54	142.74	128.04	179.40
FRUIT & VEGETABLES	268.14	242.28	258.82	306.18	369.11
SUGARCANE	40.99	25.72	23.59	21.72	25.28
TOBACCO	29.52	44.67	72.22	33.53	41.98
GUARSEED	175.87	200.55	156.35	180.17	187.12
ALL CROPS	119.03	121.58	116.25	131.91	130.33

The index number of area under all crops has decreased from 131.91 in 2010-11 to 130.33 in 2011-12. The increase was observed in the index of area under non- food ,total oil seeds, fibres, condiments & spices, fruit & vegetables, sugarcane, tobacco & guarseed over the last year, whereas the index of area under food grain crops, cereals & pulses revealed a decline over the previous year.

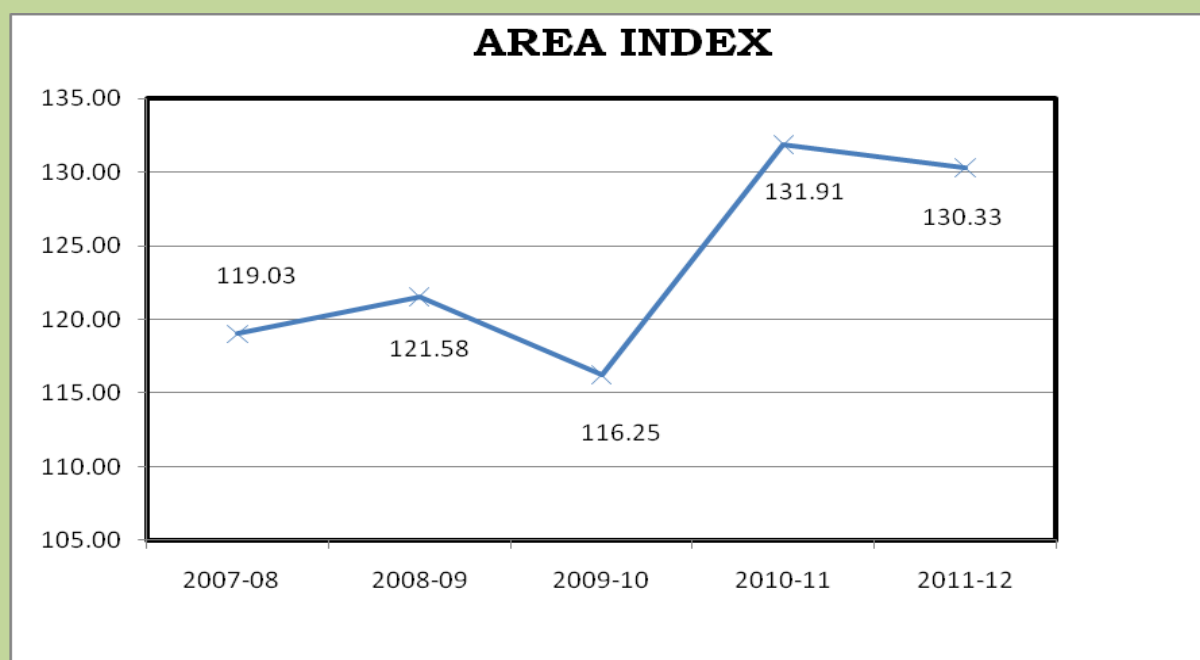

Index of Agricultural Production:

The index number of production under different crop groups of last five years are given in below table :

INDEX OF AGRICULTURAL PRODUCTION

(BASE YEAR 1991-92 TO 1993-94=100)

CROPS	2007-08	2008-09	2009-10	2010-11	2011-12
FOODGRAIN CROPS	170.10	181.32	126.59	266.67	236.88
CEREALS	186.53	191.49	153.65	261.87	252.53
PULSES	130.87	157.03	61.97	278.11	199.52
NON FOOD GRAIN CROPS	163.16	188.92	151.24	221.99	238.05
TOTAL OILSEEDS	158.50	201.56	169.53	237.52	217.45
FIBRES	95.64	80.56	100.26	95.04	191.92
CONDIMENTS & SPICES	226.07	228.77	211.80	234.17	323.86
FRUIT & VEGETABLES	329.17	300.70	295.67	415.88	506.75
SUGARCANE	50.78	33.15	29.45	31.57	38.57
TOBACCO	24.92	35.34	50.83	33.93	36.42
GUARSEED	347.22	352.05	56.60	430.08	515.83
ALL CROPS	166.66	185.09	138.83	244.48	237.46

The index number of production under all crops decreased from 244.48 in 2010-11 to 237.46 in 2011-12. The increase was observed in the index of production under non foodgrain, fibres, condiments & spices, fruits & vegetables, sugarcane, tobacco and guarseed over the last year, whereas the index of production under foodgrain, , cereals, pulses & total oil seeds over the previous year.

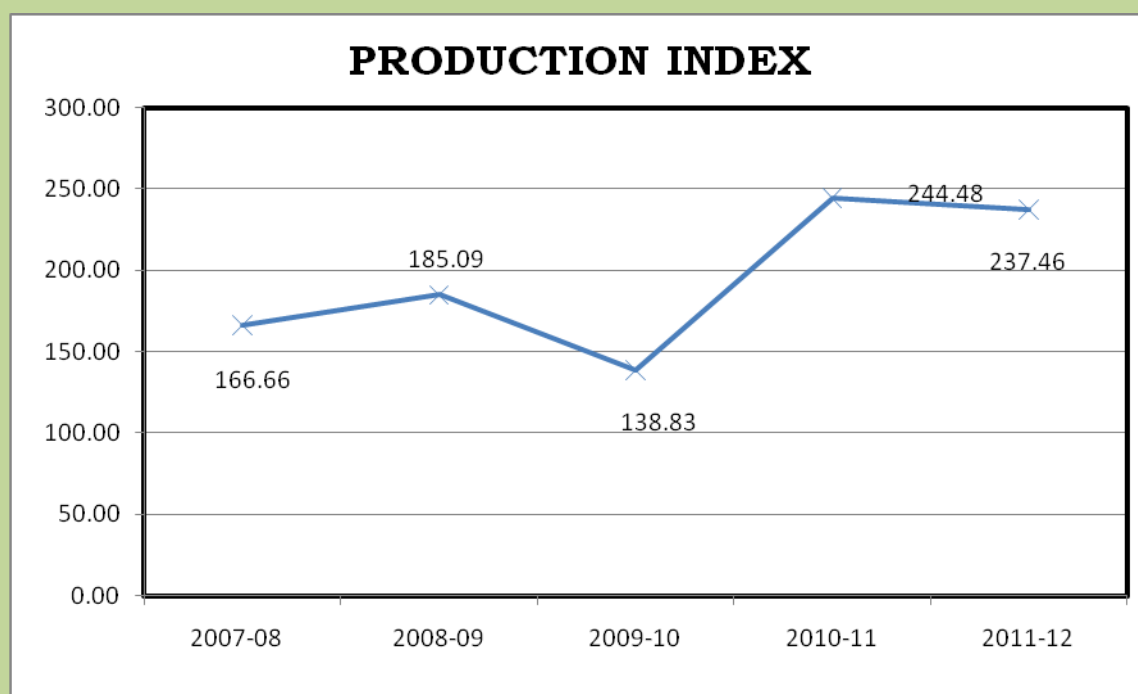

Index of Agricultural Productivity:

The index number of productivity under different crop groups of last five years is given in the table below:

INDEX OF AGRICULTURAL PRODUCTIVITY

(BASE YEAR 1991-92 TO 1993-94=100)

CROPS	2007-08	2008-09	2009-10	2010-11	2011-12
FOODGRAIN CROPS	148.58	163.22	114.01	202.97	195.51
CEREALS	166.36	174.48	136.29	209.33	220.36
PULSES	108.24	136.87	58.26	187.28	143.49
NON FOOD GRAIN CROPS	127.75	133.38	119.82	167.00	161.00
TOTAL OILSEEDS	140.32	159.41	144.83	196.25	163.13
FIBRES	127.85	131.21	111.10	139.69	167.06
CONDIMENTS & SPICES	158.83	151.97	148.38	182.89	180.53
FRUIT & VEGETABLES	122.76	124.12	114.24	135.83	137.29
SUGARCANE	123.89	128.90	124.85	145.35	152.59
TOBACCO	84.42	79.12	70.39	101.18	86.76
GUARSEED	108.31	197.43	175.54	238.71	275.68
ALL CROPS	145.72	140.01	152.24	185.33	182.20

The index number of productivity under all crops decreased from 185.33 in 2010-11 to 182.20 in 2011-12. The increase was observed in the index of productivity under cereals, fibres, fruits & vegetables, sugarcane and guarseed over the last year.



Index of Net Area Sown:

The index of Net Area Sown was 111.19 during 2011-12 as against 113.13 in 2010-11 showing a decrease of 1.71 percent.

Index of Gross Area Sown:

The index of Gross Area Sown was 127.82 during 2011-12 as against 135.63 in 2010-11 showing a decrease of 5.76 percent.

Index of Net Irrigated Area :

The index of Net Irrigated Area was 157.06 during 2011-12 as against 148.99 in 2010-11 showing an increase of 5.42 percent.

Index of Gross Irrigated Area :

The index of Gross Irrigated Area was 163.39 during 2011-12 as against 152.73 in 2010-11 showing an increase of 6.98 percent.

Cropping Intensity:

Cropping intensity is one of the indices for assessing the efficiency of the agriculture sector. The cropping intensity is the ratio of gross area sown to net area sown. It was 135.88 in 2011-12 compared to 141.71 in 2010-11 showing a decrease of 4.11 percent.

Index of Cropping Intensity:

The Index of Cropping Intensity has slightly decreased to 114.96 in 2011-12 from 119.89 in 2010-11 showing a decrease of 4.11 percent.

Irrigation Intensity:

The irrigation intensity is the ratio of gross irrigated area to net irrigated area. It was 126.79 in 2011-12 compared to 124.94 in 2010-11 showing an increase of 1.48 percent.

Index of Irrigation Intensity:

The Index of irrigation intensity has slightly increased to 104.03 in 2011-12 from 102.51 in 2010-11 showing an increase of 1.48 percent.

Farm Harvest Prices:

Table-14 shows the farm harvest price situation from 2007-08 to 2011-12. During the reporting period, the price hike can be visualized for all the crops, affected by various factors. In the last two years of the reporting period i.e. 2011-12 to 2010-11, Farm harvest Prices of Rice, Maize, Barley, Rape & Mustard, Red chillies, Gram, Tur, Ginger, Cotton, wheat, Gur, Linseed, Potato, Sesamum, Groundnut & Tobacco increased while the farm harvest prices of Bajra, Sanhemp, Jowar & Castorseed decreased.

Index of Farm Harvest Price:

As reported in Table -16, the index of Farm Harvest Price (base years 1991-92 to 1993-94 = 100) for all the crops increased from 256.48 in 2007-08 to 353.03 in 2011-12 (37.64%). For Food Grain Crops, the index increased from 260.60 to 334.15 (28.22%) and for Non-Food Grain Crops increased from 251.04 to 377.89(50.53) during the period 2007-08 to 2011-12.

	2007-08	2008-09	2009-10	2010-11	2011-12
F.H.P.INDEX	256.48	270.74	287.45	286.70	353.03

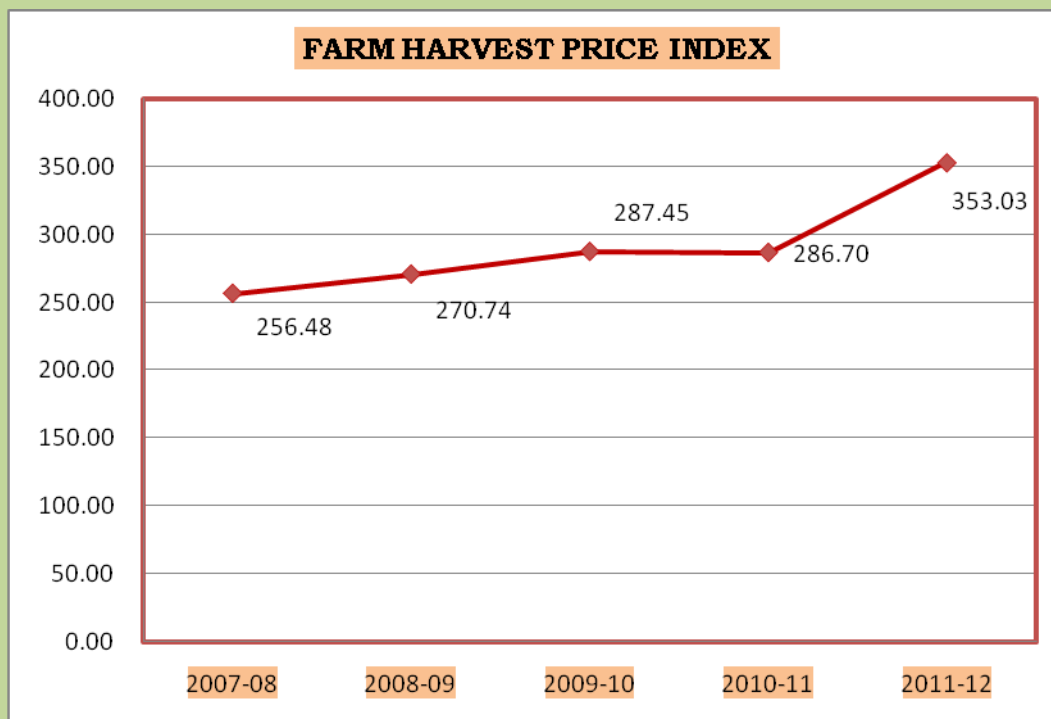

Rainfall:

Rainfall is one of the dominant factors responsible for crop Production. The prime source of water in the State is confined only to 3 to 4 months under south-west monsoon .The behaviour of monsoon in Rajasthan is usually erratic and uncertain. Its erratic behavior has been presented in the chart as below. The weather and rainfall can be set in motion favourable or unfavourable factors which considerably influence the harvest from the fields. During the year 2011-12 an average rainfall of 753.1 M.M. as recorded against the normal of 575.1 M.M. and thereby showing the increasing of 31.0%. The quantum of Rainfall over the last 5 years has been presented in the Table and chart below:

	2007-08	2008-09	2009-10	2010-11	2011-12
NORMAL (IN M.M.)	575.1	575.1	575.1	575.1	575.1
RAIN FALL(IN M.M.)	550.2	577.7	413.8	700.6	753.1
%VARIATION OVER NORMAL	-4.3	0.5	-28.0	21.8	31.0

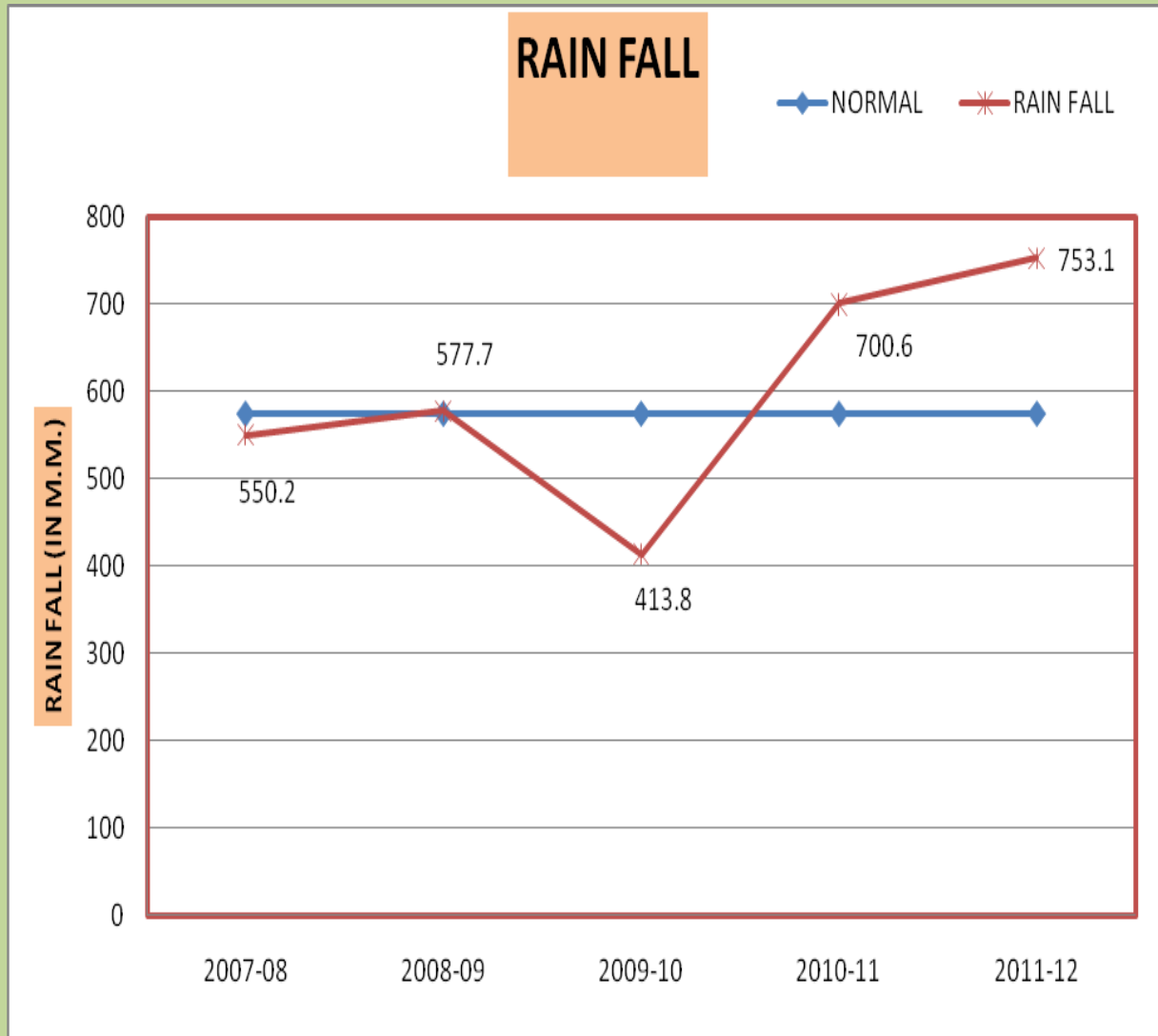

STATISTICAL TABLES

TABLE: 1

**AGRICULTURAL INDICATORS AND POSITION OF
PRINCIPAL CROPS (2011-12)**

DISTRICT	PERCENTAGE OF					
	FOREST AREA TO REPORTING AREA	NET AREA TO REPORTING AREA	DOUBLE CROPPED AREA TO NET AREA	NET IRRIGATED AREA TO NET AREA SOWN	GROSS IRRIGATED AREA TO GROSS AREA SOWN	
1	2	3	4	5	6	
1	AJMER	6.82	53.26	42.56	23.48	18.71
2	ALWAR	10.74	64.56	68.93	90.05	57.29
3	BANSWARA	20.12	50.00	48.47	44.19	30.34
4	BARAN	30.96	48.94	73.31	91.52	54.10
5	BARMER	1.14	60.66	9.28	10.32	14.81
6	BHARATPUR	6.64	78.21	49.19	85.26	57.99
7	BHILWARA	7.19	40.54	46.53	43.06	32.99
8	BIKANER	3.10	53.55	15.67	18.11	27.51
9	BUNDI	24.68	45.14	75.65	84.93	54.96
10	CHITTORGARH	16.02	41.55	62.05	64.27	43.25
11	CHURU	0.48	84.02	31.23	8.35	9.18
12	DAUSA	7.66	67.22	67.31	70.53	43.31
13	DHOLPUR	9.03	52.40	46.18	74.69	51.78
14	DUNGARPUR	16.13	34.87	48.65	34.27	24.02
15	GANGANAGAR	5.54	70.78	43.09	77.65	83.70
16	HANUMANGARH	1.90	85.94	46.32	46.48	56.67
17	JAIPUR	7.45	61.17	61.29	46.11	35.48
18	JAISALMER	1.17	18.19	21.44	17.68	31.45
19	JALORE	2.22	64.54	33.62	46.30	39.12
20	JHALAWAR	19.96	52.55	81.00	80.95	47.12
21	JHUNJHUNU	6.71	70.50	60.12	52.58	34.87
22	JODHPUR	0.32	59.44	13.07	21.35	28.68
23	KARALI	34.21	40.01	68.35	64.19	38.59
24	KOTA	24.35	52.32	70.27	90.06	55.78
25	NAGAU	1.06	72.37	15.08	18.61	21.85
26	PALI	7.02	49.80	14.29	19.06	18.04
27	PRATAPGARH	29.39	43.03	59.87	54.55	34.63
28	RAJSAMAND	5.79	20.70	48.68	48.08	37.86
29	S.MADHOPUR	16.28	58.07	37.81	73.41	54.42
30	SIKAR	7.89	67.95	47.64	46.61	37.98
31	SIROHI	30.02	31.54	42.45	58.32	51.48
32	TONK	3.78	66.81	44.13	57.85	40.80
33	UDAIPUR	28.61	17.49	43.40	38.64	28.88
	RAJ. STATE	8.02	52.63	35.88	39.49	36.33
						(cont..)

TABLE: 1**AGRICULTURAL INDICATORS AND POSITION OF
PRINCIPAL CROPS (2011-12)**

DISTRICT		PERCENTAGE OF CROPPED AREA SOWN BY CROPS						
		BAJRA	WHEAT	GRAM	RAPE & MUSTARD	JOWAR	MAIZE	BARLEY
1		7	8	9	10	11	12	13
1	AJMER	11.65	7.27	13.70	4.21	18.17	5.07	2.72
2	ALWAR	31.35	21.68	1.32	31.00	3.50	0.82	1.47
3	BANSWARA	0.03	25.89	4.07	0.03	0.11	43.20	0.30
4	BARAN	0.48	24.04	0.67	10.99	0.08	2.13	0.06
5	BARMER	47.05	0.62	0.02	0.55	0.20	0.00	0.00
6	BHARATPUR	19.98	26.27	0.75	35.18	8.76	0.00	0.45
7	BHILWARA	0.46	17.55	4.69	4.60	5.89	27.31	3.67
8	BIKANER	10.96	4.47	9.04	2.56	0.04	0.00	0.19
9	BUNDI	0.53	33.78	1.26	11.55	0.03	8.90	0.30
10	CHITTORGARH	0.01	21.78	1.17	8.04	1.66	30.39	1.53
11	CHURU	26.45	1.60	20.91	1.58	0.00	0.00	0.33
12	DAUSA	36.12	22.89	3.07	20.06	1.61	0.22	1.78
13	DHOLPUR	35.98	25.37	0.81	29.95	0.06	0.00	0.41
14	DUNGARPUR	0.06	22.56	7.49	0.38	0.27	41.13	0.55
15	GANGANAGAR	0.53	22.82	8.46	24.59	0.00	0.00	2.38
16	HANUMANGARH	5.97	20.31	12.65	7.29	0.00	0.00	1.23
17	JAIPUR	29.09	13.58	9.52	11.87	2.38	0.32	5.57
18	JAISALMER	16.92	1.66	11.09	7.42	0.20	0.00	0.01
19	JALORE	35.68	3.29	0.45	5.10	0.46	0.00	0.05
20	JHALAWAR	0.00	14.56	2.45	5.39	0.31	5.51	0.06
21	JHUNJHUNU	41.49	11.04	11.24	14.62	0.00	0.00	1.72
22	JODHPUR	38.16	3.31	0.19	4.18	3.10	0.00	0.01
23	KARALI	37.87	22.17	5.49	23.71	0.08	0.04	0.11
24	KOTA	0.02	24.21	1.26	13.15	0.66	1.76	0.12
25	NAGOUR	32.51	3.87	0.76	2.01	2.72	0.00	0.76
26	PALI	10.52	6.91	2.13	5.79	14.85	2.58	0.60
27	PRATAPGARH	0.00	19.66	6.84	1.86	0.05	19.58	0.75
28	RAJSAMAND	0.31	23.19	0.67	2.45	5.17	44.42	5.46
29	S.MADHOPUR	18.35	17.63	3.62	43.02	0.16	0.16	0.30
30	SIKAR	39.72	12.88	6.46	8.82	0.00	0.00	4.20
31	SIROHI	7.62	16.01	2.32	7.60	2.21	11.81	0.52
32	TONK	6.94	9.75	8.66	34.61	7.20	1.81	1.31
33	UDAIPUR	0.00	20.67	2.75	4.00	2.00	51.35	2.81
	RAJ. STATE	20.52	11.98	5.85	9.96	2.26	4.27	1.13

POSITION OF PRINCIPAL CROPS 2011-12

(GROSS CROPPED AREA 24505369 HECT.)

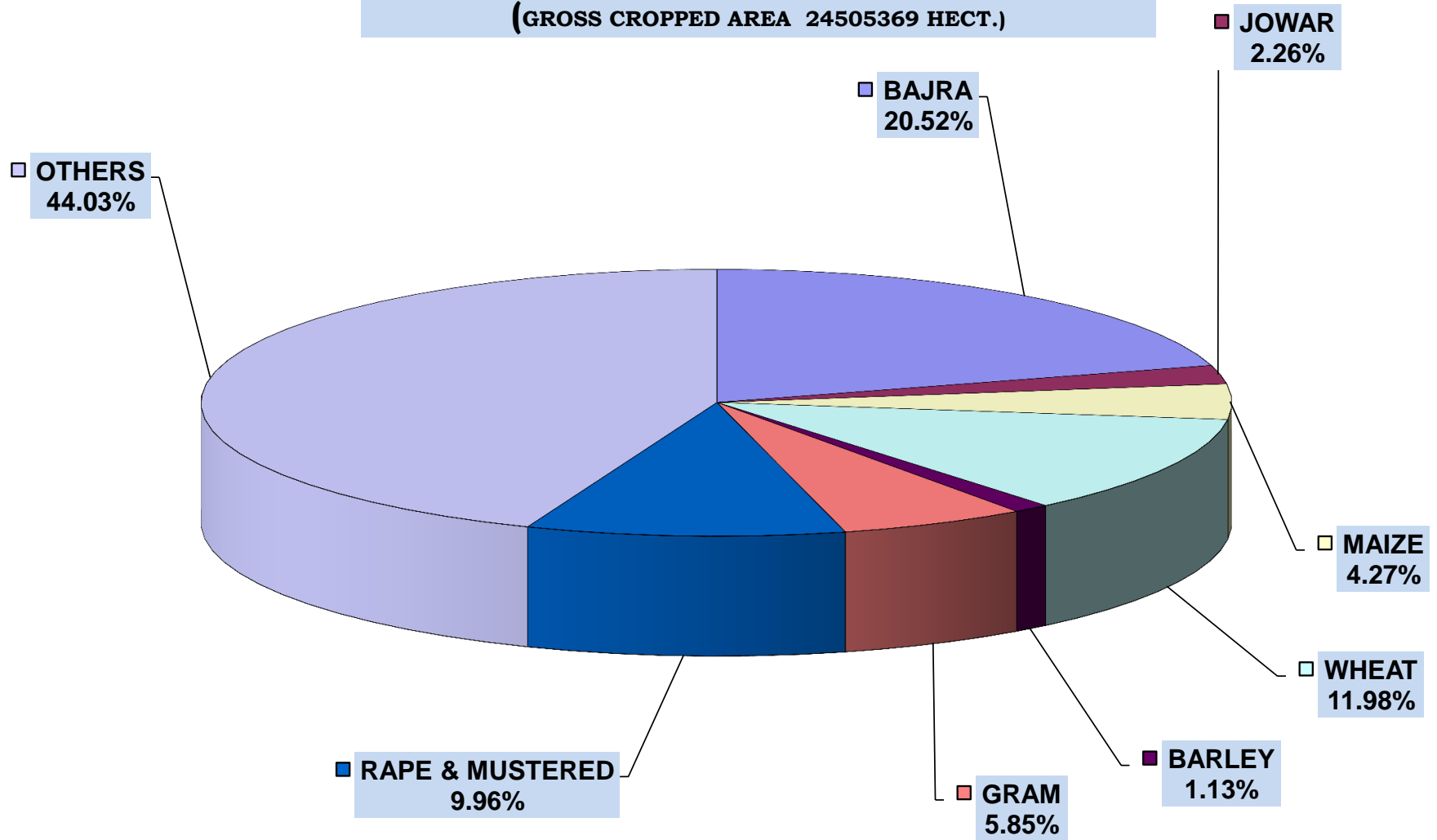

TABLE: 2

TOTAL AREA AND CLASSIFICATION OF AREA (2011-12)

(Hectare)

DISTRICT	REPORTING	CLASSIFICATION OF REPORTING AREA					
	AREA FOR	FOREST	NOT AVAILABLE FOR CULTIVATION			OTHER UNCULTIVATED LAND	
	LAND		AREA UNDER NON-AGRI-CULTURAL USES	BARREN AND UN-CULTUR-ABLE LAND	TOTAL	PERMA-NENT PASTURES AND OTHER GRAZING LANDS	LAND UNDER MISC.TREE CROPS AND GROVES
	UTILISATION STATISTICS AS PER vill. PAPERS						
1	2	3	4	5	6	7	8
1. AJMER	843048	57516	53864	82667	136531	78623	257
2. ALWAR	783281	84093	46978	79127	126105	24002	172
3. BANSWARA	453587	91250	11017	51572	62589	11509	117
4. BARAN	699461	216527	30127	36632	66759	34953	204
5. BARMER	2817332	32034	74790	123558	198348	203552	59
6. BHARATPUR	506731	33645	30003	21518	51521	7607	219
7. BHILWARA	1050885	75597	68145	143744	211889	120865	102
8. BIKANER	3041756	94166	300180	14	300194	50608	3416
9. BUNDI	581938	143637	39993	48814	88807	24635	196
10. CHITTORGARH	750761	120267	39487	76258	115745	74146	609
11. CHURU	1385898	6609	65363	650	66013	37499	19
12. DAUSA	341406	26166	19033	17955	36988	25751	316
13. DHOLPUR	300913	27173	16301	58439	74740	17853	403
14. DUNGARPUR	385593	62204	22970	69973	92943	34539	1239
15. GANGANAGAR	1093282	60517	69882	1926	71808	140	6532
16. HANUMANGARH	970372	18390	56850	577	57427	4742	19
17. JAIPUR	1105519	82314	81298	59488	140786	74140	758
18. JAISALMER	3839154	44868	151899	361754	513653	103470	90
19. JALORE	1056602	23506	41201	81219	122420	47396	22
20. JHALAWAR	632235	126212	28573	33311	61884	47409	3689
21. JHUNJHUNU	591536	39680	22308	15710	38018	39346	53
22. JODHPUR	2256405	7264	80570	145322	225892	122215	125
23. KARALI	504302	172533	23273	48467	71740	30650	206
24. KOTA	518345	126199	31492	30682	62174	14029	392
25. NAGPUR	1763821	18765	89269	55966	145235	71296	127
26. PALI	1233079	86534	58719	139260	197979	91144	142
27. PRATAPGARH	411736	121003	10995	27665	38660	22705	231
28. RAJSAMAND	452726	26233	23930	102839	126769	56219	0
29. S. MADHOPUR	497145	80947	28794	36914	65708	24762	916
30. SIKAR	774243	61113	35845	18181	54026	40285	66
31. SIROHI	517947	155470	25586	74545	100131	33219	7
32. TONK	717958	27117	49514	27144	76658	41295	216
33. UDAIPUR	1388255	397137	155806	315394	471200	83186	155
RAJ. STATE	34267252	2746686	1884055	2387285	4271340	1693790	21074

(CONT..)

TABLE: 2

TOTAL AREA AND CLASSIFICATION OF AREA (2011-12)

(Hectare)

DISTRICT	CLASSIFICATION OF REPORTING AREA					TOTAL CROPPED AREA	AREA SOWN MORE THAN ONCE	
	OTHER UNCULTIVATED LAND EXCLUDING FALLOW LANDS		FALLOW LANDS					NET AREA SOWN
	CULTUR- ABLE WASTE LAND	TOTAL	FALLOW LANDS OTHER THAN CURRENT FALLOWS	CURRENT FALLOW	TOTAL			
1. AJMER	71754	150634	31683	17635	49318	449049	640144	191095
2. ALWAR	7006	31180	21561	14644	36205	505698	854278	348580
3. BANSWARA	24789	36415	31963	4558	36521	226812	336742	109930
4. BARAN	14173	49330	14338	10209	24547	342298	593234	250936
5. BARMER	176594	380205	265068	232761	497829	1708916	1867562	158646
6. BHARATPUR	2827	10653	8694	5905	14599	396313	591259	194946
7. BHILWARA	119593	240560	55279	41527	96806	426033	624252	198219
8. BIKANER	660493	714517	177153	126749	303902	1628977	1884223	255246
9. BUNDI	27932	52763	23175	10887	34062	262669	461365	198696
10. CHITTORGARH	95039	169794	19741	13309	33050	311905	505438	193533
11. CHURU	13228	50746	46246	51915	98161	1164369	1527962	363593
12. DAUSA	5871	31938	9353	7459	16812	229502	383988	154486
13. DHOLPUR	7476	25732	7360	8238	15598	157670	230475	72805
14. DUNGARPUR	20811	56589	31014	8373	39387	134470	199887	65417
15. GANGANAGAR	35182	41854	81501	63748	145249	773854	1107330	333476
16. HANUMANGARH	3843	8604	19735	32279	52014	833937	1220207	386270
17. JAIPUR	37996	112894	54001	39265	93266	676259	1090756	414497
18. JAISALMER	2299802	2403362	100415	78462	178877	698394	848114	149720
19. JALORE	31897	79315	80160	69299	149459	681902	911138	229236
20. JHALAWAR	39666	90764	15770	5370	21140	332235	601344	269109
21. JHUNJHUNU	6052	45451	29618	21722	51340	417047	667776	250729
22. JODHPUR	16510	138850	313326	229977	543303	1341096	1516329	175233
23. KARALI	12104	42960	8978	6335	15313	201756	339665	137909
24. KOTA	23828	38249	11707	8794	20501	271222	461813	190591
25. NAGAUR	14454	85877	84317	153217	237534	1276410	1468857	192447
26. PALI	47743	139029	107094	88378	195472	614065	701804	87739
27. PRATAPGARH	37231	60167	11343	3377	14720	177186	283261	106075
28. RAJSAMAND	119726	175945	26168	3878	30046	93733	139359	45626
29. S. MADHOPUR	10842	36520	13463	11831	25294	288676	397832	109156
30. SIKAR	8818	49169	42889	40938	83827	526108	776741	250633
31. SIROHI	9949	43175	31831	23972	55803	163368	232711	69343
32. TONK	43431	84942	24836	24718	49554	479687	691367	211680
33. UDAIPUR	122021	205362	54800	16965	71765	242791	348156	105365
RAJ. STATE	4168681	5883545	1854580	1476694	3331274	18034407	24505369	6470962

LAND UTILISATION IN RAJASTHAN 2011-12

(REPORTING AREA 34267252 Hect.)

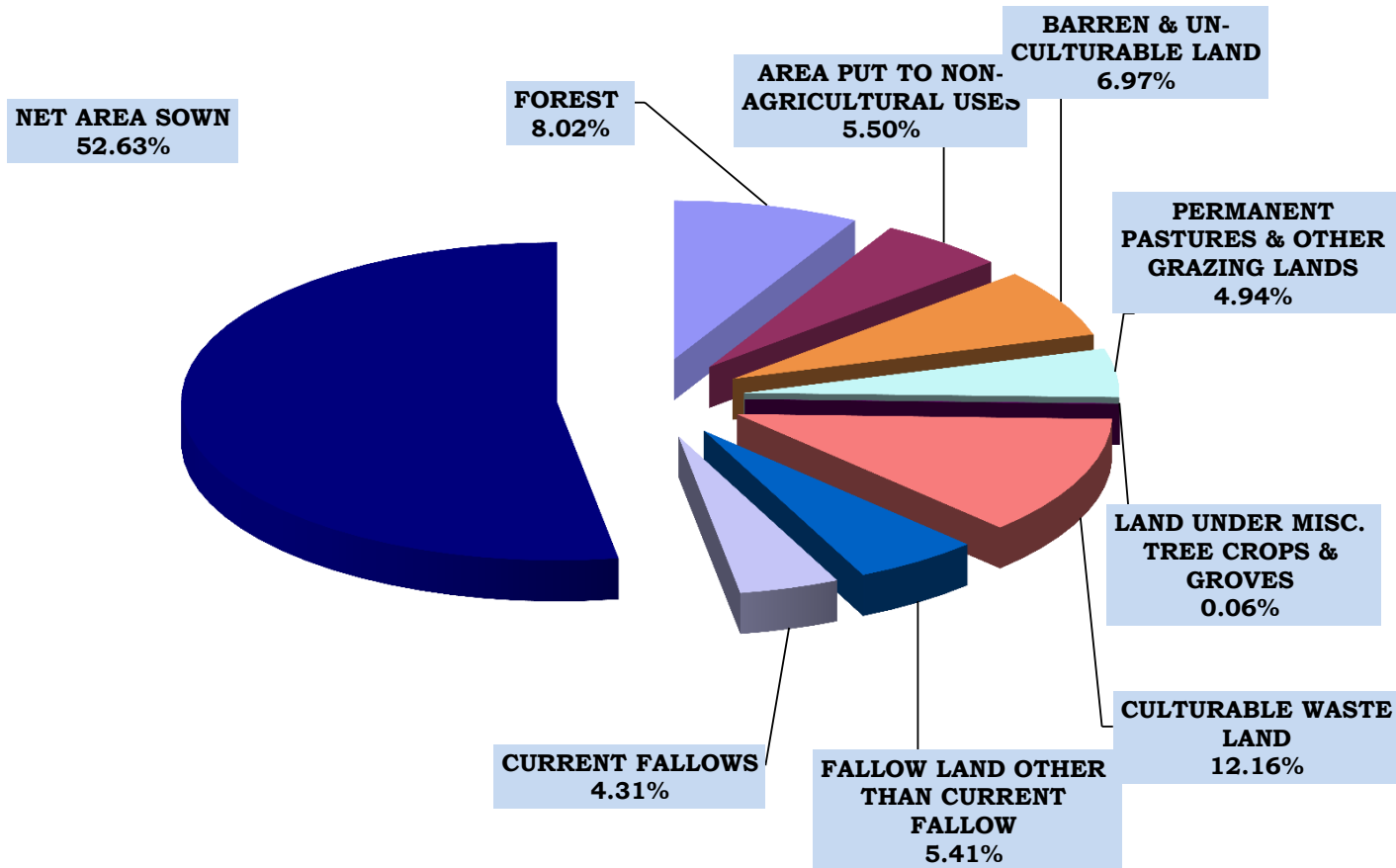

TABLE: 3

SOURCE WISE GROSS IRRIGATED AREA (2011-12)

(HECTARE)

DISTRICT	C A N A L S						TOTAL	TANKS
	G O V E R N M E N T					PRI-VATE		
	I.GANDHI (RAJASTHAN)	CHAMBAL	GANG	BHAN-KHARA	OTHERS			
1	2	3	4	5	6	7	8	9
1 AJMER	0	0	0	0	4763	0	4763	5269
2 ALWAR	0	0	0	0	488	0	488	0
3 BANSWARA	0	0	0	0	59031	0	59031	5036
4 BARAN	0	45964	0	0	22633	0	68597	6170
5 BARMER	0	0	0	0	3226	0	3226	0
6 BHRATPUR	0	0	0	0	3324	0	3324	0
7 BHILWARA	0	0	0	0	14624	0	14624	5822
8 BIKANER	278779	0	0	0	0	0	278779	0
9 BUNDI	0	115736	0	0	16239	0	131975	1713
10 CHITTORGARH	0	0	0	0	10466	0	10466	970
11 CHURU	4436	0	0	0	0	0	4436	0
12 DAUSA	0	0	0	0	148	0	148	0
13 DHOLPUR	0	0	0	0	8352	0	8352	192
14 DUNGARPUR	0	0	0	0	9327	0	9327	2606
15 GANGANAGAR	364946	0	431045	120010	3701	0	919702	0
16 HANUMANGARH	180487	0	0	502560	0	0	683047	0
17 JAIPUR	0	0	0	0	8410	0	8410	581
18 JAISALMER	176230	0	0	0	0	0	176230	0
19 JALORE	0	0	0	0	54864	0	54864	319
20 JHALAWAR	0	0	0	0	13435	0	13435	399
21 JHUNJHUNU	0	0	0	0	0	0	0	0
22 JODHPUR	0	0	0	0	0	0	0	0
23 KARALI	0	0	0	0	1172	0	1172	1576
24 KOTA	0	136457	0	0	0	0	136457	227
25 NAGOUR	0	0	0	0	0	0	0	0
26 PALI	0	0	0	0	18863	0	18863	6147
27 PRATAPGARH	0	0	0	0	8324	0	8324	756
28 RAJSAMAND	0	0	0	0	0	0	0	4429
29 S.MADHOPUR	0	0	0	0	9018	0	9018	1712
30 SIKAR	0	0	0	0	0	0	0	0
31 SIROHI	0	0	0	0	5238	0	5238	4449
32 TONK	0	0	0	0	93947	0	93947	5200
33 UDAIPUR	0	0	0	0	3737	0	3737	18551
RAJ. STATE	1004878	298157	431045	622570	373330	0	2729980	72124

(CONT..)

TABLE: 3

SOURCE WISE GROSS IRRIGATED AREA (2011-12)

(HECTARE)

DISTRICT	W E L L S							OTHER SOUR- CES	TOTAL
	TUBE WELLS			OPEN WELLS					
	BY ELEC- TRIC	BY OIL ENGINES	TOTAL	PUMP-SETS		OTHERS (REHAT, MAL ETC.)	TOTAL		
				BY ELEC- TRIC	BY OIL ENGINES				
1	10	11	12	13	14	15	16	17	18
1 AJMER	3151	992	4143	44847	55317	2742	102906	2700	119781
2 ALWAR	297112	80248	377360	80606	30976	0	111582	0	489430
3 BANSWARA	3809	131	3940	6149	8786	458	15393	18758	102158
4 BARAN	119375	78389	197764	15778	16292	0	32070	16331	320932
5 BARMER	6090	76373	82463	22819	4617	163233	190669	193	276551
6 BHRATPUR	130896	201171	332067	3857	2760	0	6617	885	342893
7 BHILWARA	17263	1694	18957	79036	75884	10380	165300	1264	205967
8 BIKANER	231795	0	231795	7676	0	0	7676	8	518258
9 BUNDI	44495	18231	62726	35330	19689	0	55019	2128	253561
10 CHITTORGARH	110635	4428	115063	70996	19227	20	90243	1850	218592
11 CHURU	100458	0	100458	35392	0	0	35392	0	140286
12 DAUSA	89437	14927	104364	47228	14565	0	61793	0	166305
13 DHOLPUR	0	103931	103931	0	6861	0	6861	0	119336
14 DUNGARPUR	2893	1	2894	21030	8663	537	30230	2959	48016
15 GANGANAGAR	7017	171	7188	0	0	0	0	0	926890
16 HANUMANGARH	3810	2717	6527	0	884	0	884	1068	691526
17 JAIPUR	238449	13036	251485	113158	13333	0	126491	14	386981
18 JAISALMER	89741	0	89741	0	706	0	706	49	266726
19 JALORE	143241	533	143774	117908	38719	0	156627	886	356470
20 JHALAWAR	33031	18454	51485	85778	128634	1642	216054	1986	283359
21 JHUNJHUNU	48723	0	48723	183435	708	0	184143	0	232866
22 JODHPUR	415563	14700	430263	3201	1392	0	4593	56	434912
23 KARALI	76163	9857	86020	15946	18719	0	34665	7657	131090
24 KOTA	76294	12841	89135	18238	11239	0	29477	2304	257600
25 NAGPUR	247454	39	247493	73300	140	0	73440	23	320956
26 PALI	20175	146	20321	52452	28684	93	81229	74	126634
27 PRATAPGARH	20624	291	20915	36503	27253	0	63756	4355	98106
28 RAJSAMAND	1284	0	1284	29463	10309	7136	46908	147	52768
29 S.MADHOPUR	54000	25828	79828	45876	68405	0	114281	11671	216510
30 SIKAR	215307	0	215307	79699	0	0	79699	0	295006
31 SIROHI	1037	310	1347	94117	14322	0	108439	329	119802
32 TONK	8219	4786	13005	37039	109691	1050	147780	22141	282073
33 UDAIPUR	14637	1564	16201	25403	21190	14012	60605	1453	100547
RAJ. STATE	2872178	685789	3557967	1482260	757965	201303	2441528	101289	8902888

GROSS AREA IRRIGATED BY SOURCES 2011-12

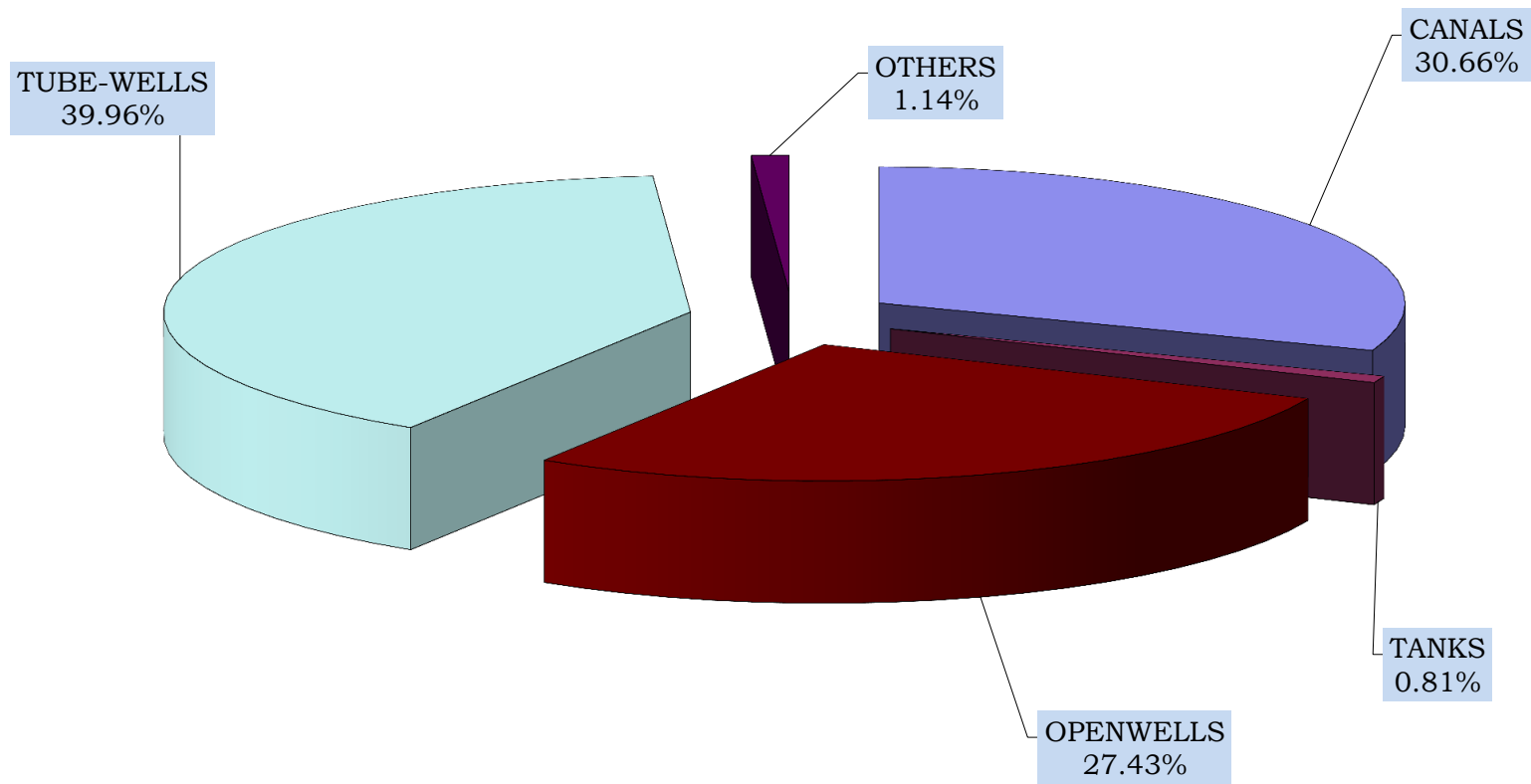

TABLE: 4

SOURCE WISE NET IRRIGATED AREA (2011-12)

(HECTARE)

DISTRICT	C A N A L S						TOTAL	TANKS
	G O V E R N M E N T					PRI-VATE		
	INDIRA GANDHI (RAJASTHAN)	CHAMBAL	GANG	BHAN- KHARA	OTHERS			
1	2	3	4	5	6	7	8	9
1 AJMER	0	0	0	0	4750	0	4750	5256
2 ALWAR	0	0	0	0	488	0	488	0
3 BANSWARA	0	0	0	0	59019	0	59019	5005
4 BARAN	0	45892	0	0	21388	0	67280	5200
5 BARMER	0	0	0	0	1299	0	1299	0
6 BHRATPUR	0	0	0	0	3233	0	3233	0
7 BHILWARA	0	0	0	0	14624	0	14624	5746
8 BIKANER	151568	0	0	0	0	0	151568	0
9 BUNDI	0	98634	0	0	15215	0	113849	1203
10 CHITTORGARH					10445	0	10445	936
11 CHURU	4265	0	0	0	0	0	4265	0
12 DAUSA	0	0	0	0	148	0	148	0
13 DHOLPUR	0	0	0	0	8352	0	8352	192
14 DUNGARPUR	0	0	0	0	9295	0	9295	2489
15 GANGANAGAR	231083	0	288766	73177	2598	0	595624	0
16 HANUMANGARH	106584	0	0	274417	0	0	381001	0
17 JAIPUR	0	0	0	0	8256	0	8256	581
18 JAISALMER	74718	0	0	0	0	0	74718	0
19 JALORE	0	0	0	0	54145	0	54145	319
20 JHALAWAR	0	0	0	0	13160	0	13160	399
21 JHUNJHUNU	0	0	0	0	0	0	0	0
22 JODHPUR	0	0	0	0	0	0	0	0
23 KARALI	0	0	0	0	1172	0	1172	1576
24 KOTA	0	128171	0	0	0	0	128171	223
25 NAGOUR	0	0	0	0	0	0	0	0
26 PALI	0	0	0	0	18863	0	18863	6059
27 PRATAPGARH	0	0	0	0	8324	0	8324	756
28 RAJSAMAND	0	0	0	0	0	0	0	4385
29 S.MADHOPUR	0	0	0	0	9018	0	9018	1712
30 SIKAR	0	0	0	0	0	0	0	0
31 SIROHI	0	0	0	0	5178	0	5178	4449
32 TONK	0	0	0	0	93860	0	93860	5200
33 UDAIPUR	0	0	0	0	3692	0	3692	17099
RAJ. STATE	568218	272697	288766	347594	366522	0	1843797	68785

(CONT..)

TABLE: 4

SOURCE WISE NET IRRIGATED AREA (2011-12)

(HECTARE)

DISTRICT	W E L L S							OTHER SOUR- CES	TOTAL
	TUBE WELLS			OPEN WELLS					
	BY ELEC- TRIC	BY OIL ENGINES	TOTAL	BY ELEC- TRIC	BY OIL ENGINES	OTHERS (REHAT, MAL ETC.)	TOTAL		
1	10	11	12	13	14	15	16	17	18
1 AJMER	2046	618	2664	38925	48693	2472	90090	2671	105431
2 ALWAR	275276	73831	349107	76323	29478	0	105801	0	455396
3 BANSWARA	3702	130	3832	5593	8128	446	14167	18205	100228
4 BARAN	118566	74792	193358	16005	15843	0	31848	15581	313267
5 BARMER	6090	45012	51102	22819	4617	96444	123880	148	176429
6 BHRATPUR	128798	198395	327193	3836	2754	0	6590	885	337901
7 BHILWARA	15187	1459	16646	69032	66682	9579	145293	1150	183459
8 BIKANER	138413	0	138413	5059	0	0	5059	8	295048
9 BUNDI	39758	16143	55901	32183	18259	0	50442	1697	223092
10 CHITTORGARH	102248	3385	105633	64259	17409	82	81750	1695	200459
11 CHURU	64211	0	64211	28713	0	0	28713	0	97189
12 DAUSA	86787	14083	100870	46607	14253	0	60860	0	161878
13 DHOLPUR	0	102361	102361	0	6853	0	6853	0	117758
14 DUNGARPUR	2848	1	2849	18835	7999	1755	28589	2855	46077
15 GANGANAGAR	5269	0	5269	0	0	0	0	0	600893
16 HANUMANGARH	2900	2283	5183	0	824	0	824	611	387619
17 JAIPUR	181802	10955	192757	97431	12815	0	110246	14	311854
18 JAISALMER	48194	0	48194	0	583	0	583	0	123495
19 JALORE	123668	712	124380	99692	36323	0	136015	885	315744
20 JHALAWAR	31410	17893	49303	79525	123059	1575	204159	1916	268937
21 JHUNJHUNU	44461	0	44461	174401	404	0	174805	0	219266
22 JODHPUR	267344	14700	282044	2852	1392	0	4244	56	286344
23 KARALI	75008	9666	84674	15810	18614	0	34424	7657	129503
24 KOTA	72012	12553	84565	18236	10772	0	29008	2284	244251
25 NAGPUR	171484	39	171523	65848	140	0	65988	18	237529
26 PALI	17722	142	17864	46732	27457	20	74209	74	117069
27 PRATAPGARH	20236	277	20513	35926	26827	0	62753	4317	96663
28 RAJSAMAND	677	0	677	23284	9256	7323	39863	145	45070
29 S.MADHOPUR	50886	25709	76595	44835	68083	0	112918	11666	211909
30 SIKAR	180617	0	180617	64627	0	0	64627	0	245244
31 SIROHI	782	310	1092	73549	10677	0	84226	329	95274
32 TONK	8144	4780	12924	34798	108073	1050	143921	21589	277494
33 UDAIPUR	13954	1333	15287	23587	19501	13207	56295	1432	93805
RAJ. STATE	2300500	631562	2932062	1329322	715768	133953	2179043	97888	7121575

NET AREA IRRIGATED BY SOURCES 2011-12

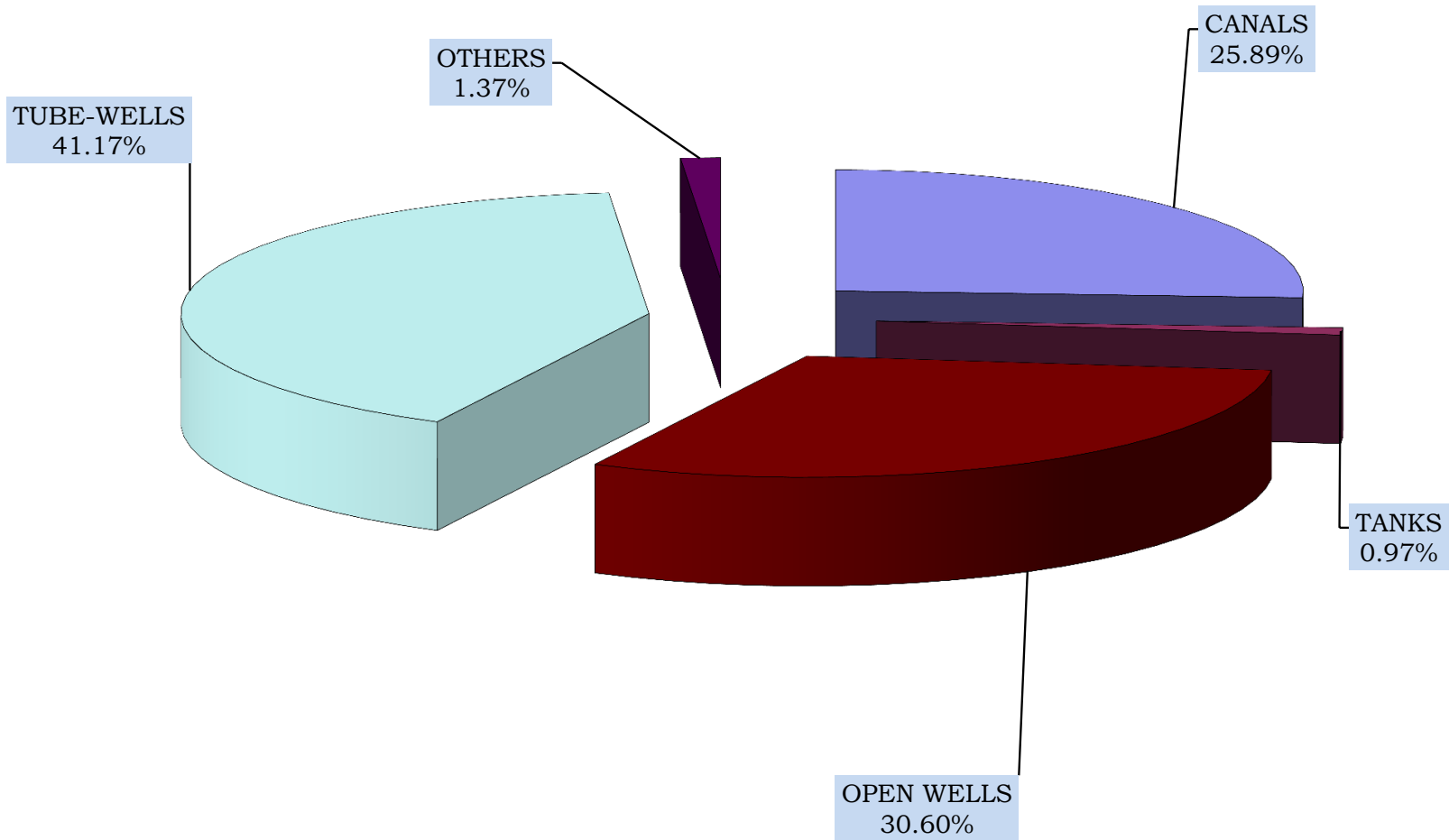

TABLE: 5

SOURCES OF IRRIGATION 2011-12

(IN NUMBERS)

DISTRICT	TANKS				TUBE WELLS		
	FOR IRRIGATION		FOR BED	TOTAL TANKS (2+3+4)	WITH ELE- CTRIC	WITH OIL ENGINE	TOTAL (6+7)
	AYA CUT LESS THAN 100 ACRE	AYA CUT GREATER THAN 100 ACRE	CUL- TIVATION ONLY				
1	2	3	4	5	6	7	8
1 AJMER	2288	409	213	2910	1241	97	1338
2 ALWAR	6	9	20	35	29730	16267	45997
3 BANSWARA	488	50	153	691	995	48	1043
4 BARAN	63	21	13	97	15484	11984	27468
5 BARMER	1	0	0	1	6090	195	6285
6 BHARATPUR	24	21	46	91	7114	28758	35872
7 BHILWARA	1087	438	421	1946	3881	215	4096
8 BIKANER	0	0	0	0	17631	156	17787
9 BUNDI	12	24	53	89	6513	7491	14004
10 CHITTORGARH	73	56	183	312	17789	420	18209
11 CHURU	0	0	0	0	5441	151	5592
12 DAUSA	15	8	13	36	7204	3118	10322
13 DHOLPUR	7	3	2	12	755	7058	7813
14 DUNGARPUR	374	44	481	899	602	1	603
15 GANGANAGAR	0	0	0	0	8376	21467	29843
16 HANUMANGARH	0	0	0	0	15555	21669	37224
17 JAIPUR	34	35	38	107	37738	910	38648
18 JAISALMER	0	0	0	0	3382	33	3415
19 JALORE	4	8	2	14	11939	110	12049
20 JHALAWAR	18	14	11	43	2915	2037	4952
21 JHUNJHUNU	0	1	0	1	12062	40	12102
22 JODHPUR	24	1	11	36	33189	83	33272
23 KARALI	495	20	111	626	10664	2615	13279
24 KOTA	7	7	11	25	8354	7345	15699
25 NAGAU	5	1	1	7	16778	27	16805
26 PALI	36	50	18	104	2635	45	2680
27 PRATAPGARH	24	14	30	68	4609	208	4817
28 RAJSAMAND	247	44	142	433	1081	3	1084
29 S.MADHOPUR	148	104	157	409	6510	3420	9930
30 SIKAR	3	1	0	4	22498	829	23327
31 SIROHI	21	23	0	44	814	12	826
32 TONK	205	139	790	1134	767	736	1503
33 UDAIPUR	160	52	146	358	2916	96	3012
RAJ. STATE	5869	1597	3066	10532	323252	137644	460896

(CONT..)

TABLE: 5

SOURCES OF IRRIGATION 2011-12

(IN NUMBERS)

DISTRICT	WELLS FOR IRRIGATION						TOTAL (12+13+14)
	WITH PUMPSET			WITH PUMPSET		OTHER (RAHAT, etc.)	
	INDEPEN- DENT AYA CUT	ASSESTING OTHER SOURCES	TOTAL (9+10)	ELEC- TRIC	OIL ENGINE		
1	9	10	11	12	13	14	15
1 AJMER	78487	284	78771	21578	37067	20126	78771
2 ALWAR	87625	0	87625	49081	38542	2	87625
3 BANSWARA	21936	0	21936	3949	10738	7249	21936
4 BARAN	31853	3237	35090	7423	24485	3182	35090
5 BARMER	27455	699	28154	22819	4617	718	28154
6 BHARATPUR	21877	448	22325	3742	13521	5062	22325
7 BHILWARA	128843	803	129646	26160	38927	64559	129646
8 BIKANER	8092	0	8092	7702	390	0	8092
9 BUNDI	28269	164	28433	8269	16721	3443	28433
10 CHITTORGARH	76205	273	76478	40488	19021	16969	76478
11 CHURU	7331	0	7331	7007	10	314	7331
12 DAUSA	46056	0	46056	24808	19708	1540	46056
13 DHOLPUR	9670	8536	18206	1921	11291	4994	18206
14 DUNGARPUR	28432	1353	29785	3398	8321	18066	29785
15 GANGANAGAR	0	0	0	0	0	0	0
16 HANUMANGARH	204	2411	2615	321	2294	0	2615
17 JAIPUR	142689	68	142757	102195	20631	19931	142757
18 JAISALMER	1543	10	1553	1486	54	13	1553
19 JALORE	60795	1	60796	41596	17970	1230	60796
20 JHALAWAR	81507	1	81508	29164	49689	2655	81508
21 JHUNJHUNU	47691	0	47691	42241	964	4486	47691
22 JODHPUR	19095	362	19457	15764	2867	826	19457
23 KARALI	31415	783	32198	14545	17566	87	32198
24 KOTA	16161	2983	19144	9958	7657	1529	19144
25 NAGOUR	47187	0	47187	30538	2358	14291	47187
26 PALI	51047	0	51047	26041	23040	1966	51047
27 PRATAPGARH	36464	128	36592	18927	14673	2992	36592
28 RAJSAMAND	58389	339	58728	9134	7351	42243	58728
29 S.MADHOPUR	35938	0	35938	9867	25686	385	35938
30 SIKAR	60623	0	60623	49213	1997	9413	60623
31 SIROHI	21555	0	21555	13208	8298	49	21555
32 TONK	54382	209	54591	7661	36431	10499	54591
33 UDAIPUR	73106	2435	75541	25156	19188	31197	75541
RAJ. STATE	1441922	25527	1467449	675360	502073	290016	1467449

(CONT..)

TABLE: 5

SOURCES OF IRRIGATION 2011-12

(IN NUMBERS)

DISTRICT	WELLS FOR IRRIGATION						
	OUT OF USE			IN USE			
	DURING CURRENT YEAR	OLD	TOTAL (16+17)	OLD	DURING CURRENT YEAR		TOTAL (19+20+ 21)
					NEW	REPAIRED	
1	16	17	18	19	20	21	22
1 AJMER	375	35847	36222	41986	0	563	42549
2 ALWAR	2378	32010	34388	53179	40	18	53237
3 BANSWARA	613	12565	13178	8396	9	353	8758
4 BARAN	1905	4803	6708	28266	13	103	28382
5 BARMER	246	11712	11958	15287	604	305	16196
6 BHARATPUR	853	13060	13913	8405	0	7	8412
7 BHILWARA	1019	36751	37770	90361	449	1066	91876
8 BIKANER	18	101	119	4716	1176	2081	7973
9 BUNDI	60	6383	6443	21937	0	53	21990
10 CHITTORGARH	312	15526	15838	60053	191	396	60640
11 CHURU	630	0	630	5964	737	0	6701
12 DAUSA	229	10415	10644	35403	9	0	35412
13 DHOLPUR	81	3420	3501	14372	0	333	14705
14 DUNGARPUR	32	13945	13977	15777	0	31	15808
15 GANGANAGAR	0	0	0	0	0	0	0
16 HANUMANGARH	0	41	41	2571	3	0	2574
17 JAIPUR	1703	34587	36290	105657	614	196	106467
18 JAISALMER	1	16	17	1135	114	287	1536
19 JALORE	1359	22957	24316	36171	60	249	36480
20 JHALAWAR	941	7695	8636	71425	1428	19	72872
21 JHUNJHUNU	78	5615	5693	40841	1157	0	41998
22 JODHPUR	929	10004	10933	8281	0	243	8524
23 KARALI	1970	16340	18310	13805	76	7	13888
24 KOTA	37	3586	3623	13194	2304	23	15521
25 NAGPUR	25	24380	24405	22777	0	5	22782
26 PALI	156	23283	23439	27433	11	164	27608
27 PRATAPGARH	155	3342	3497	32799	283	13	33095
28 RAJSAMAND	2293	25882	28175	30512	16	25	30553
29 S.MADHOPUR	0	4578	4578	31323	37	0	31360
30 SIKAR	230	14254	14484	44878	1159	102	46139
31 SIROHI	4	2590	2594	18843	67	51	18961
32 TONK	48	9666	9714	44750	127	0	44877
33 UDAIPUR	428	25762	26190	48443	61	847	49351
RAJ. STATE	19108	431116	450224	998940	10745	7540	1017225

(CONT..)

TABLE: 5**SOURCES OF IRRIGATION 2011-12**

(IN NUMBERS)

DISTRICT	WELLS FOR IRRIGATION			WELLS FOR DRINKING WATER	TOTAL WELLS (25+26)
	GOVERNMENT	PRIVATE	TOTAL (23+24)		
1	23	24	25	26	27
1 AJMER	4577	74194	78771	1060	79831
2 ALWAR	2758	84867	87625	2587	90212
3 BANSWARA	695	21241	21936	808	22744
4 BARAN	1744	33346	35090	323	35413
5 BARMER	9963	18191	28154	1442	29596
6 BHARATPUR	1353	20972	22325	2981	25306
7 BHILWARA	2587	127059	129646	1003	130649
8 BIKANER	0	8092	8092	783	8875
9 BUNDI	1360	27073	28433	194	28627
10 CHITTORGARH	895	75583	76478	710	77188
11 CHURU	0	7331	7331	2405	9736
12 DAUSA	807	45249	46056	335	46391
13 DHOLPUR	1717	16489	18206	1291	19497
14 DUNGARPUR	289	29496	29785	0	29785
15 GANGANAGAR	0	0	0	0	0
16 HANUMANGARH	10	2605	2615	0	2615
17 JAIPUR	3959	138798	142757	845	143602
18 JAISALMER	10	1543	1553	1877	3430
19 JALORE	600	60196	60796	15	60811
20 JHALAWAR	1569	79939	81508	1025	82533
21 JHUNJHUNU	2705	44986	47691	846	48537
22 JODHPUR	2507	16950	19457	2	19459
23 KARALI	1531	30667	32198	1316	33514
24 KOTA	2225	16919	19144	421	19565
25 NAGPUR	2217	44970	47187	442	47629
26 PALI	799	50248	51047	146	51193
27 PRATAPGARH	603	35989	36592	200	36792
28 RAJSAMAND	402	58326	58728	191	58919
29 S.MADHOPUR	1392	34546	35938	1651	37589
30 SIKAR	3463	57160	60623	1335	61958
31 SIROHI	368	21187	21555	280	21835
32 TONK	4179	50412	54591	1800	56391
33 UDAIPUR	1622	73919	75541	139	75680
RAJ. STATE	58906	1408543	1467449	28453	1495902

TABLE - 6

CROP WISE IRRIGATED AREA (2011-12)

(HECTARE)

DISTRICT	F O O D C R O P S								
	C E R E A L S								
	R I C E								
	A U T U M N			W I N T E R			T O T A L		
	HY	OTH.	TOTAL	HY	OTH.	TOTAL	HY	OTH.	TOTAL
1	2	3	4	5	6	7	8	9	10
1 AJMER	3	0	3	0	0	0	3	0	3
2 ALWAR	375	0	375	0	0	0	375	0	375
3 BANSWARA	2	0	2	0	0	0	2	0	2
4 BARAN	0	5486	5486	0	0	0	0	5486	5486
5 BARMER	0	0	0	0	0	0	0	0	0
6 BHARATPUR	0	2041	2041	0	0	0	0	2041	2041
7 BHILWARA	358	0	358	0	0	0	358	0	358
8 BIKANER	34	0	34	0	0	0	34	0	34
9 BUNDI	20968	0	20968	0	0	0	20968	0	20968
10 CHITTORGARH	0	513	513	0	0	0	0	513	513
11 CHURU	0	0	0	0	0	0	0	0	0
12 DAUSA	0	0	0	0	0	0	0	0	0
13 DHOLPUR	32	0	32	0	0	0	32	0	32
14 DUNGARPUR	15	0	15	0	0	0	15	0	15
15 GANGANAGAR	0	9215	9215	0	0	0	0	9215	9215
16 HANUMANGARH	22095	0	22095	0	0	0	22095	0	22095
17 JAIPUR	0	0	0	0	0	0	0	0	0
18 JAISALMER	0	0	0	0	0	0	0	0	0
19 JALORE	0	0	0	0	0	0	0	0	0
20 JHALAWAR	1742	0	1742	0	0	0	1742	0	1742
21 JHUNJHUNU	0	0	0	0	0	0	0	0	0
22 JODHPUR	0	0	0	0	0	0	0	0	0
23 KARALI	0	0	0	0	0	0	0	0	0
24 KOTA	10574	0	10574	0	0	0	10574	0	10574
25 NAGPUR	0	0	0	0	0	0	0	0	0
26 PALI	0	0	0	0	0	0	0	0	0
27 PRATAPGARH	0	0	0	0	0	0	0	0	0
28 RAJSAMAND	0	0	0	0	0	0	0	0	0
29 S.MADHOPUR	0	607	607	0	0	0	0	607	607
30 SIKAR	0	0	0	0	0	0	0	0	0
31 SIROHI	0	0	0	0	0	0	0	0	0
32 TONK	0	0	0	0	0	0	0	0	0
33 UDAIPUR	0	0	0	0	0	0	0	0	0
RAJ. STATE	56198	17862	74060	0	0	0	56198	17862	74060

(CONT..)

TABLE - 6

CROP WISE IRRIGATED AREA (2011-12)

(HECTARE)

DISTRICT	F O O D C R O P S								
	C E R E A L S								
	J O W A R								
	K H A R I F			R A B I			T O T A L		
	HY	OTH.	TOTAL	HY	OTH.	TOTAL	HY	OTH.	TOTAL
1	11	12	13	14	15	16	17	18	19
1 AJMER	0	0	0	0	0	0	0	0	0
2 ALWAR	0	82	82	0	0	0	0	82	82
3 BANSWARA	0	0	0	0	0	0	0	0	0
4 BARAN	0	0	0	0	0	0	0	0	0
5 BARMER	0	27	27	0	0	0	0	27	27
6 BHARATPUR	0	18	18	0	0	0	0	18	18
7 BHILWARA	7	0	7	0	0	0	7	0	7
8 BIKANER	538	0	538	0	0	0	538	0	538
9 BUNDI	0	0	0	0	0	0	0	0	0
10 CHITTORGARH	0	2	2	0	0	0	0	2	2
11 CHURU	0	0	0	0	0	0	0	0	0
12 DAUSA	0	0	0	0	0	0	0	0	0
13 DHOLPUR	0	0	0	0	0	0	0	0	0
14 DUNGARPUR	0	0	0	0	0	0	0	0	0
15 GANGANAGAR	0	24	24	0	0	0	0	24	24
16 HANUMANGARH	2	0	2	0	0	0	2	0	2
17 JAIPUR	0	70	70	0	0	0	0	70	70
18 JAISALMER	0	6	6	0	0	0	0	6	6
19 JALORE	0	31	31	0	10	10	0	41	41
20 JHALAWAR	0	0	0	0	0	0	0	0	0
21 JHUNJHUNU	0	0	0	0	0	0	0	0	0
22 JODHPUR	0	167	167	0	0	0	0	167	167
23 KARALI	0	0	0	0	0	0	0	0	0
24 KOTA	0	0	0	0	0	0	0	0	0
25 NAGPUR	7	292	299	0	0	0	7	292	299
26 PALI	0	0	0	0	32	32	0	32	32
27 PRATAPGARH	0	0	0	0	0	0	0	0	0
28 RAJSAMAND	0	0	0	0	0	0	0	0	0
29 S.MADHOPUR	0	0	0	0	0	0	0	0	0
30 SIKAR	0	0	0	0	0	0	0	0	0
31 SIROHI	0	0	0	0	0	0	0	0	0
32 TONK	0	1	1	0	0	0	0	1	1
33 UDAIPUR	0	0	0	0	0	0	0	0	0
RAJ. STATE	554	720	1274	0	42	42	554	762	1316

(CONT..)

TABLE - 6

CROP WISE IRRIGATED AREA (2011-12)

(HECTARE)

DISTRICT	F O O D C R O P S								
	C E R E A L S								
	B A J R A			M A I Z E			W H E A T		
	HY	OTH.	TOTAL	HY	OTH.	TOTAL	HY	OTH.	TOTAL
	20	21	22	23	24	25	26	27	28
1 AJMER	2	0	2	0	201	201	44005	331	44336
2 ALWAR	142	0	142	21	0	21	185157	0	185157
3 BANSWARA	0	0	0	3543	2391	5934	67118	18555	85673
4 BARAN	0	0	0	0	1	1	142545	0	142545
5 BARMER	0	22463	22463	0	1	1	0	11093	11093
6 BHARATPUR	0	3	3	0	1	1	155284	0	155284
7 BHILWARA	0	0	0	95	2	97	105995	2668	108663
8 BIKANER	4752	0	4752	9	0	9	84175	0	84175
9 BUNDI	0	0	0	7	0	7	155833	0	155833
10 CHITTORGARH	0	3	3	66	0	66	110067	0	110067
11 CHURU	5318	0	5318	0	0	0	24439	0	24439
12 DAUSA	0	0	0	13	0	13	87862	0	87862
13 DHOLPUR	0	0	0	0	0	0	58175	0	58175
14 DUNGARPUR	0	0	0	12	0	12	42624	61	42685
15 GANGANAGAR	0	4307	4307	0	15	15	252161		252161
16 HANUMANGARH	4441	0	4441	0	0	0	247427	0	247427
17 JAIPUR	0	4917	4917	0	622	622	147455	0	147455
18 JAISALMER	0	5435	5435	0	0	0	0	11113	11113
19 JALORE	1547	18956	20503	0	29	29	29114	0	29114
20 JHALAWAR	0	0	0	0	0	0	87561	0	87561
21 JHUNJHUNU	1338	0	1338	0	0	0	73708	0	73708
22 JODHPUR	37794	0	37794	0	6	6	9917	39671	49588
23 KARALI	0	0	0	0	0	0	74850	0	74850
24 KOTA	0	0	0	6	0	6	111757	0	111757
25 NAGAU	21122	1281	22403	42	0	42	50517	5982	56499
26 PALI	0	3	3	0	462	462	47922	0	47922
27 PRATAPGARH	0	0	0	6	194	200	50454	5174	55628
28 RAJSAMAND	0	0	0	19	10	29	29186	3095	32281
29 S.MADHOPUR	3	0	3	0	0	0	69009	0	69009
30 SIKAR	0	9083	9083	0	6	6	94287	5793	100080
31 SIROHI	2468	0	2468	123	0	123	36755	0	36755
32 TONK	0	0	0	0	97	97	0	62511	62511
33 UDAIPUR	0	0	0	0	3	3	47466	23555	71021
RAJ. STATE	78927	66451	145378	3962	4041	8003	2722825	189602	2912427

(CONT..)

TABLE - 6

CROP WISE IRRIGATED AREA (2011-12)

(HECTARE)

DISTRICT	F O O D C R O P S							TOTAL CEREALS AND SMALL MILLETS
	CEREALS			OTHER CEREALS & SMALL MILLETS				
	B A R L E Y			KH.	RABI	TOTAL		
	HY	OTH.	TOTAL					
	1	29	30	31	32	33	34	
1 AJMER	0	15264	15264	0	0	0	59806	
2 ALWAR	12565	0	12565	0	0	0	198342	
3 BANSWARA	315	391	706	0	0	0	92315	
4 BARAN	0	334	334	0	0	0	148366	
5 BARMER	0	20	20	0	0	0	33604	
6 BHARATPUR	2638	0	2638	0	0	0	159985	
7 BHILWARA	17684	4355	22039	0	0	0	131164	
8 BIKANER	3604	0	3604	0	0	0	93112	
9 BUNDI	1397	0	1397	0	0	0	178205	
10 CHITTORGARH	7711	0	7711	0	0	0	118362	
11 CHURU	5024	0	5024	0	0	0	34781	
12 DAUSA	0	6805	6805	0	0	0	94680	
13 DHOLPUR	897	0	897	0	0	0	59104	
14 DUNGARPUR	250	16	266	0	0	0	42978	
15 GANGANAGAR	25976	0	25976	0	0	0	291698	
16 HANUMANGARH	14636	0	14636	0	0	0	288601	
17 JAIPUR	59079	0	59079	0	0	0	212143	
18 JAISALMER	0	21	21	0	0	0	16575	
19 JALORE	428	0	428	0	510	510	50625	
20 JHALAWAR	0	366	366	0	0	0	89669	
21 JHUNJHUNU	11450	0	11450	0	0	0	86496	
22 JODHPUR	0	212	212	0	2	2	87769	
23 KARALI	332	0	332	0	0	0	75182	
24 KOTA	542	0	542	0	0	0	122879	
25 NAGPUR	7579	3649	11228	0	0	0	90471	
26 PALI	4162	1	4163	0	0	0	52582	
27 PRATAPGARH	761	1357	2118	0	0	0	57946	
28 RAJSAMAND	6178	1363	7541	0	0	0	39851	
29 S.MADHOPUR	0	1137	1137	0	0	0	70756	
30 SIKAR	27978	4584	32562	0	0	0	141731	
31 SIROHI	1200	0	1200	0	647	647	41193	
32 TONK	0	7994	7994	0	0	0	70603	
33 UDAIPUR	4825	4178	9003	0	0	0	80027	
RAJ. STATE	217211	52047	269258	0	1159	1159	3411601	

(CONT..)

TABLE - 6

CROP WISE IRRIGATED AREA (2011-12)

(HECTARE)

DISTRICT	F O O D C R O P S						
	P U L S E S						
	TUR OR ARHAR	OTHER KHARIF PULSES (EXCLUDING TUR OR ARHAR)					TOTAL
		MOONG	URAD	CHAULA	MOTH	OTH.	
1	36	37	38	39	40	41	42
1 AJMER	0	0	0	0	0	0	0
2 ALWAR	1976	2	0	31	1	0	34
3 BANSWARA	0	0	0	0	0	0	0
4 BARAN	2	1	12	0	0	0	13
5 BARMER	0	5	0	0	161	0	166
6 BHARATPUR	2	0	2	1	0	0	3
7 BHILWARA	0	8	5	3	0	1	17
8 BIKANER	0	6581	0	0	2116	0	8697
9 BUNDI	0	0	3	0	0	0	3
10 CHITTORGARH	0	0	0	0	0	0	0
11 CHURU	0	10	0	0	91	0	101
12 DAUSA	0	0	0	0	0	0	0
13 DHOLPUR	0	0	0	0	0	0	0
14 DUNGARPUR	0	0	0	0	0	0	0
15 GANGANAGAR	92	23578	412	3	428	0	24421
16 HANUMANGARH	3	6813	104	2	376	0	7295
17 JAIPUR	4	7	2	0	0	0	9
18 JAISALMER	0	7871	2	2	674	0	8549
19 JALORE	0	56	0	4	9	0	69
20 JHALAWAR	0	0	0	0	0	0	0
21 JHUNJHUNU	0	24	0	2	0	0	26
22 JODHPUR	0	1575	0	22	757	0	2354
23 KARALI	0	0	0	0	0	0	0
24 KOTA	0	1	4	1	0	0	6
25 NAGPUR	0	882	0	12	21	0	915
26 PALI	0	0	0	0	0	0	0
27 PRATAPGARH	0	0	0	0	0	0	0
28 RAJSAMAND	0	0	0	1	0	0	1
29 S.MADHOPUR	0	1	2	0	0	0	3
30 SIKAR	0	59	0	567	0	0	626
31 SIROHI	0	0	0	0	0	0	0
32 TONK	0	0	0	0	0	0	0
33 UDAIPUR	0	0	0	0	0	0	0
RAJ. STATE	2079	47474	548	651	4634	1	53308

(CONT..)

TABLE - 6

CROP WISE IRRIGATED AREA (2011-12)

(HECTARE)

DISTRICT	F O O D C R O P S									TOTAL PULSES	TOTAL FOOD GRAINS
	P U L S E S										
	G R A M			OTHER RABI PULSES (EXCLUDING GRAM)							
	HY	OTH.	TOTAL	MASOOR	BATALA	MATAR	OTH.	TOTAL			
1	43	44	45	46	47	48	49	50	51	52	
1 AJMER	0	1107	1107	14	0	0	161	175	1282	61088	
2 ALWAR	0	3457	3457	0	0	51	0	51	5518	203860	
3 BANSWARA	1641	5036	6677	0	0	2	1853	1855	8532	100847	
4 BARAN	0	3765	3765	64	0	28	136	228	4008	152374	
5 BARMER	0	4	4	0	0	0	0	0	170	33774	
6 BHARATPUR	0	483	483	16	0	46	34	96	584	160569	
7 BHILWARA	2177	713	2890	5635	0	19	141	5795	8702	139866	
8 BIKANER	158937	0	158937	6	0	2	0	8	167642	260754	
9 BUNDI	3550	0	3550	9758	0	861	48	10667	14220	192425	
10 CHITTORGARH	2822	0	2822	694	0	261	256	1211	4033	122395	
11 CHURU	27684	0	27684	0	0	0	0	0	27785	62566	
12 DAUSA	0	1943	1943	0	0	8	0	8	1951	96631	
13 DHOLPUR	626	0	626	20	0	55	0	75	701	59805	
14 DUNGARPUR	745	34	779	0	0	0	1465	1465	2244	45222	
15 GANGANAGAR	33880	0	33880	3	0	0	0	3	58396	350094	
16 HANUMANGARH	24001	0	24001	1	0	4	0	5	31304	319905	
17 JAIPUR	8857	0	8857	2	0	0	5	7	8877	221020	
18 JAISALMER	0	91118	91118	0	0	0	0	0	99667	116242	
19 JALORE	0	422	422	2	0	0	0	2	493	51118	
20 JHALAWAR	6346	0	6346	5581	0	24	163	5768	12114	101783	
21 JHUNJHUNU	38858	0	38858	0	0	93	0	93	38977	125473	
22 JODHPUR	0	908	908	0	0	0	0	0	3262	91031	
23 KARALI	0	1518	1518	0	0	0	5	5	1523	76705	
24 KOTA	2208	0	2208	11	0	67	59	137	2351	125230	
25 NAGPUR	8911	1850	10761	0	0	1207	0	1207	12883	103354	
26 PALI	0	6419	6419	0	0	0	39	39	6458	59040	
27 PRATAPGARH	8094	1609	9703	4139	0	0	745	4884	14587	72533	
28 RAJSAMAND	271	0	271	0	0	0	1	1	273	40124	
29 S.MADHOPUR	0	2715	2715	105	0	25	0	130	2848	73604	
30 SIKAR	26237	2065	28302	6	0	0	0	6	28934	170665	
31 SIROHI	1493	0	1493	0	0	0	38	38	1531	42724	
32 TONK	0	4949	4949	719	0	0	428	1147	6096	76699	
33 UDAIPUR	963	506	1469	0	0	0	2934	2934	4403	84430	
RAJ. STATE	358301	130621	488922	26776	0	2753	8511	38040	582349	3993950	

(CONT..)

TABLE - 6

CROP WISE IRRIGATED AREA (2011-12)

(HECTARE)

DISTRICT	FOOD CROPS						
	SUGAR			CONDIMENTS & SPICES			
	SUGAR-CANE	OTH.	TOTAL	RED-CHI-LLIES	GINGER	TUR-MERIC	CORIAN-DER
1	53	54	55	56	57	58	59
1 AJMER	17	0	17	524	0	0	188
2 ALWAR	59	0	59	151	0	0	102
3 BANSWARA	81	0	81	7	0	0	0
4 BARAN	36	0	36	49	12	1	85284
5 BARMER	0	0	0	29	0	0	0
6 BHARATPUR	181	0	181	293	0	0	17
7 BHILWARA	39	0	39	728	0	28	18
8 BIKANER	5	0	5	0	0	0	58
9 BUNDI	990	0	990	71	0	68	3333
10 CHITTORGARH	1163	0	1163	180	0	15	1266
11 CHURU	0	0	0	0	0	0	62
12 DAUSA	1	0	1	39	0	0	4
13 DHOLPUR	114	0	114	231	0	0	1
14 DUNGARPUR	28	0	28	4	7	0	1
15 GANGANAGAR	2770	0	2770	43	0	0	14
16 HANUMANGARH	25	0	25	21	0	0	0
17 JAIPUR	54	0	54	676	0	0	39
18 JAISALMER	0	0	0	4	0	0	10
19 JALORE	0	0	0	388	0	0	1
20 JHALAWAR	14	0	14	456	0	0	116207
21 JHUNJHUNU	0	0	0	293	0	0	3
22 JODHPUR	0	0	0	1937	0	0	174
23 KARALI	65	0	65	143	0	0	16
24 KOTA	4	0	4	27	0	16	56461
25 NAGPUR	1	0	1	91	0	0	25
26 PALI	0	0	0	464	0	0	171
27 PRATAPGARH	3	0	3	67	0	0	54
28 RAJSAMAND	229	0	229	121	0	0	35
29 S.MADHOPUR	42	0	42	2698	0	0	353
30 SIKAR	20	0	20	139	0	0	22
31 SIROHI	0	0	0	198	0	0	1
32 TONK	47	0	47	592	0	0	256
33 UDAIPUR	318	0	318	6	185	62	32
RAJ. STATE	6306	0	6306	10670	204	190	264208

(CONT..)

TABLE - 6

CROP WISE IRRIGATED AREA (2011-12)

(HECTARE)

DISTRICT	F O O D C R O P S						
	CONDIMENTS & SPICES						
	CUMIN	AJWAIN	GARLIC	FENNEL	METHI	OTH.	TOTAL
1	60	61	62	63	64	65	66
1 AJMER	12637	162	10	1025	231	0	14777
2 ALWAR	0	0	9	4	763	14	1043
3 BANSWARA	0	1	3	0	7	0	18
4 BARAN	2	3	17697	6	307	0	103361
5 BARMER	132514	10	0	27	161	0	132741
6 BHARATPUR	0	0	1	112	9	0	432
7 BHILWARA	4568	135	792	163	485	523	7440
8 BIKANER	6451	9	14	80	14847	0	21459
9 BUNDI	20	14	3700	85	1207	12	8510
10 CHITTORGARH	728	552	6663	0	4357	1738	15499
11 CHURU	3561	9	2	169	11592	0	15395
12 DAUSA	3	0	2	6263	11	0	6322
13 DHOLPUR	2	0	18	13	0	0	265
14 DUNGARPUR	0	0	6	279	7	0	304
15 GANGANAGAR	1	0	207	0	37	0	302
16 HANUMANGARH	0	0	44	0	99	0	164
17 JAIPUR	375	40	70	424	3298	0	4922
18 JAISALMER	23630	29	0	45	47	0	23765
19 JALORE	111694	423	7	3964	175	54	116706
20 JHALAWAR	13	6	9772	0	6303	2057	134814
21 JHUNJHUNU	5	1	707	7	5945	29	6990
22 JODHPUR	88022	33	3642	4753	3320	189	102070
23 KARALI	4	2	7	661	4	0	837
24 KOTA	7	23	12282	16	2200	193	71225
25 NAGAU	55635	1698	150	22107	4456	4584	88746
26 PALI	14655	20	15	1003	1640	0	17968
27 PRATAPGARH	139	199	3708	0	7670	0	11837
28 RAJSAMAND	41	22	243	0	397	0	859
29 S.MADHOPUR	2	6	28	5909	645	42	9683
30 SIKAR	148	0	263	0	11766	3	12341
31 SIROHI	5401	47	15	3558	19	0	9239
32 TONK	6232	330	33	7879	168	0	15490
33 UDAIPUR	233	0	113	2	138	1	772
RAJ. STATE	466723	3774	60223	58554	82311	9439	956296

(CONT..)

TABLE - 6

CROP WISE IRRIGATED AREA (2011-12)

(HECTARE)

DISTRICT	FOOD CROPS							
	FRUITS & VEGETABLES							
	FRUITS							
	FRESH - FRUITS							
	CITRUS FRUITS							
	MANGO	ORANGE	MOSAMI	MALTA	SANTRA	LEMON	POMELO	OTHER
1	67	68	69	70	71	72	73	74
1 AJMER	33	0	0	0	0	62	0	428
2 ALWAR	54	0	9	1	1	89	0	0
3 BANSWARA	0	0	0	0	0	0	0	0
4 BARAN	88	0	4	0	4	25	0	13
5 BARMER	0	0	0	0	0	0	0	0
6 BHARATPUR	2	0	5	0	1	619	0	0
7 BHILWARA	40	0	0	0	1	33	0	25
8 BIKANER	0	0	6	42	0	12	0	27
9 BUNDI	0	2	2	0	0	11	0	1
10 CHITTORGARH	0	0	0	0	0	1	0	0
11 CHURU	0	0	0	0	0	0	0	0
12 DAUSA	0	0	0	0	0	0	0	0
13 DHOLPUR	0	0	0	0	0	0	0	0
14 DUNGARPUR	0	0	0	0	0	0	0	0
15 GANGANAGAR	33	0	250	160	0	71	0	6949
16 HANUMANGARH	0	0	6	8	0	1	0	1259
17 JAIPUR	0	0	0	0	0	0	0	0
18 JAISALMER	1	0	0	0	0	3	0	74
19 JALORE	35	0	2	0	0	37	0	22
20 JHALAWAR	2	9069	0	0	0	2	0	13
21 JHUNJHUNU	2	0	0	0	0	5	0	3
22 JODHPUR	0	0	0	0	3	23	0	79
23 KARALI	39	0	1	0	0	72	0	0
24 KOTA	0	0	0	0	0	0	0	0
25 NAGPUR	2	0	0	1	0	30	0	192
26 PALI	14	0	0	0	0	200	0	28
27 PRATAPGARH	0	0	0	0	0	0	0	0
28 RAJSAMAND	0	0	0	0	3	7	0	30
29 S.MADHOPUR	0	0	0	0	0	0	0	0
30 SIKAR	16	0	0	1	1	15	0	27
31 SIROHI	0	0	0	0	0	64	0	5
32 TONK	18	0	0	0	0	52	0	38
33 UDAIPUR	1	0	2	0	0	1	0	30
RAJ. STATE	380	9071	287	213	14	1435	0	9243

(CONT..)

TABLE - 6

CROP WISE IRRIGATED AREA (2011-12)

(HECTARE)

DISTRICT	F O O D C R O P S							
	F R U I T S & V E G E T A B L E S							
	F R U I T S							
	F R E S H - F R U I T S							
	BANANA	GRAPE	POME- GRANATE	GUAVA	PAPAYA	MELON- MUSK	WATER- MELON	KAKRI
1	75	76	77	78	79	80	81	82
1 AJMER	0	0	13	31	1	107	52	62
2 ALWAR	1	0	7	19	13	114	95	55
3 BANSWARA	0	0	0	0	1	6	0	6
4 BARAN	0	0	20	36	6	72	0	4
5 BARMER	0	0	0	0	0	5	0	5
6 BHARATPUR	0	0	1	257	16	53	0	0
7 BHILWARA	0	0	59	83	0	15	88	44
8 BIKANER	0	0	13	0	0	8	0	22
9 BUNDI	0	0	0	384	22	102	18	0
10 CHITTORGARH	0	0	0	0	0	94	83	0
11 CHURU	0	0	0	0	0	0	8	7
12 DAUSA	0	0	0	0	0	182	149	123
13 DHOLPUR	0	0	0	0	0	3	0	0
14 DUNGARPUR	0	0	0	0	0	4	0	0
15 GANGANAGAR	0	0	170	67	0	1	0	38
16 HANUMANGARH	0	0	137	26	0	0	0	0
17 JAIPUR	0	0	0	0	0	279	2458	683
18 JAISALMER	0	0	0	4	0	2	0	2
19 JALORE	0	0	8	0	16	19	0	51
20 JHALAWAR	1	0	6	26	4	75	0	21
21 JHUNJHUNU	0	0	0	1	1	5	2	102
22 JODHPUR	0	0	22	9	16	78	0	149
23 KARALI	1	0	0	7	11	9	0	0
24 KOTA	0	0	0	0	0	19	0	0
25 NAGOUR	0	0	15	4	0	107	248	114
26 PALI	0	0	2	12	7	33	0	108
27 PRATAPGARH	0	0	0	7	0	56	0	0
28 RAJSAMAND	0	0	0	17	1	35	0	2
29 S.MADHOPUR	0	0	0	0	0	121	4	35
30 SIKAR	0	0	13	5	3	49	121	120
31 SIROHI	0	0	0	1	15	58	4	51
32 TONK	0	0	19	43	5	217	66	197
33 UDAIPUR	0	0	0	55	0	31	0	0
RAJ. STATE	3	0	505	1094	138	1959	3396	2001

(CONT..)

TABLE - 6

CROP WISE IRRIGATED AREA (2011-12)

(HECTARE)

DISTRICT	FOOD CROPS								
	FRUITS & VEGETABLES								
	FRUITS		VEGETABLES						
	FRESH-FRUITS		POTATO	WATER CALTROP (SINGHADA)	SWEET POTATO	ONION	OTHERS		
	OTH.	TOTAL					KHARIF	RABI	TOTAL
1	83	84	85	86	87	88	89	90	91
1 AJMER	0	789	0	8	78	1025	2697	1178	3875
2 ALWAR	236	694	103	0	14	11945	3691	2781	6472
3 BANSWARA	0	13	7	0	0	66	11	197	208
4 BARAN	54	326	48	0	1	140	440	767	1207
5 BARMER	0	10	0	0	183	109	47	156	203
6 BHARATPUR	33	987	3797	0	38	218	683	629	1312
7 BHILWARA	0	388	15	3	1	132	459	909	1368
8 BIKANER	0	130	22	0	0	132	79	105	184
9 BUNDI	1	543	124	1	81	84	966	825	1791
10 CHITTORGARH	0	178	19	0	1	722	427	481	908
11 CHURU	0	15	2	0	0	99	22	50	72
12 DAUSA	0	454	19	0	0	63	416	1324	1740
13 DHOLPUR	0	3	6356	0	79	2	357	234	591
14 DUNGARPUR	0	4	1	0	0	7	37	116	153
15 GANGANAGAR	0	7739	257	0	0	6	669	1252	1921
16 HANUMANGARH	94	1531	200	2	0	25	226	458	684
17 JAIPUR	0	3420	23	1	0	2891	4644	21528	26172
18 JAISALMER	0	86	0	0	0	29	46	44	90
19 JALORE	1	191	72	0	21	204	239	739	978
20 JHALAWAR	0	9219	101	0	112	1422	886	547	1433
21 JHUNJHUNU	0	121	20	0	24	5418	346	524	870
22 JODHPUR	14	393	0	0	9	13668	1010	1534	2544
23 KARAULI	8	148	31	0	11	48	255	246	501
24 KOTA	0	19	271	1	0	117	881	1485	2366
25 NAGPUR	0	713	0	0	301	8954	366	1239	1605
26 PALI	3	407	1	0	13	348	270	643	913
27 PRATAPGARH	0	63	2	0	0	438	94	254	348
28 RAJSAMAND	0	95	3	0	0	27	326	258	584
29 S.MADHOPUR	50	210	50	0	3	235	393	518	911
30 SIKAR	8	379	4	0	152	14988	727	1211	1938
31 SIROHI	0	198	317	2	2	49	329	2067	2396
32 TONK	7	662	31	0	54	179	1244	1190	2434
33 UDAIPUR	0	120	6	0	0	77	318	491	809
RAJ. STATE	509	30248	11902	18	1178	63867	23601	45980	69581

(CONT..)

TABLE - 6

CROP WISE IRRIGATED AREA (2011-12)

(HECTARE)

DISTRICT	F O O D C R O P S			
	TOTAL VEGE- TABLES	TOTAL FRUITS AND VEGE- TABLES	OTHER FOOD CROPS	TOTAL FOOD CROPS
1	92	93	94	95
1 AJMER	4986	5775	0	81657
2 ALWAR	18534	19228	0	224190
3 BANSWARA	281	294	0	101240
4 BARAN	1396	1722	0	257493
5 BARMER	495	505	0	167020
6 BHARATPUR	5365	6352	0	167534
7 BHILWARA	1519	1907	0	149252
8 BIKANER	338	468	0	282686
9 BUNDI	2081	2624	0	204549
10 CHITTORGARH	1650	1828	0	140885
11 CHURU	173	188	0	78149
12 DAUSA	1822	2276	0	105230
13 DHOLPUR	7028	7031	0	67215
14 DUNGARPUR	161	165	0	45719
15 GANGANAGAR	2184	9923	0	363089
16 HANUMANGARH	911	2442	0	322536
17 JAIPUR	29087	32507	0	258503
18 JAISALMER	119	205	0	140212
19 JALORE	1275	1466	0	169290
20 JHALAWAR	3068	12287	1	248899
21 JHUNJHUNU	6332	6453	0	138916
22 JODHPUR	16221	16614	316	210031
23 KARALI	591	739	16	78362
24 KOTA	2755	2774	0	199233
25 NAGPUR	10860	11573	0	203674
26 PALI	1275	1682	0	78690
27 PRATAPGARH	788	851	0	85224
28 RAJSAMAND	614	709	0	41921
29 S.MADHOPUR	1199	1409	0	84738
30 SIKAR	17082	17461	0	200487
31 SIROHI	2766	2964	0	54927
32 TONK	2698	3360	0	95596
33 UDAIPUR	892	1012	0	86532
RAJ. STATE	146546	176794	333	5133679

(CONT..)

TABLE - 6

CROP WISE IRRIGATED AREA (2011-12)

(HECTARE)

DISTRICT	NON FOOD C R O P S						
	O I L - S E E D S						
	GROUND -NUT	CASTOR -SEED	SESA- MUM	RAPE & MUSTARD	LIN- SEED	TARA- MIRA	SOYA- BEAN
1	96	97	98	99	100	101	102
1 AJMER	1227	273	0	19823	27	76	2
2 ALWAR	1484	0	6	249155	0	25	0
3 BANSWARA	0	31	0	42	8	5	4
4 BARAN	16	1	0	62787	24	107	2
5 BARMER	1028	40819	6	7516	2	108	0
6 BHARATPUR	1	10	0	172653	0	20	14
7 BHILWARA	57	9	10	23948	13	198	1
8 BIKANER	101429	577	109	48224	1	170	0
9 BUNDI	14	0	0	45588	309	115	721
10 CHITTORGARH	766	1	0	39857	26	317	30
11 CHURU	32860	4	0	22718	0	57	0
12 DAUSA	3901	0	0	55643	0	75	0
13 DHOLPUR	18	0	0	51142	0	6	0
14 DUNGARPUR	30	409	0	208	0	4	0
15 GANGANAGAR	3898	2669	829	256806	0	238	0
16 HANUMANGARH	5128	3095	1704	82349	0	101	0
17 JAIPUR	36149	2	45	76205	3	222	5
18 JAISALMER	14246	7109	165	56925	0	3696	0
19 JALORE	6398	94459	9	44043	0	36	0
20 JHALAWAR	0	0	0	31535	5	134	1
21 JHUNJHUNU	3096	171	0	86202	0	0	0
22 JODHPUR	61746	39806	925	61805	4	139	0
23 KARAULI	91	0	0	52184	0	26	0
24 KOTA	8	0	0	56723	16	107	238
25 NAGAU	12556	802	123	29133	164	183	0
26 PALI	0	1352	0	34880	0	418	0
27 PRATAPGARH	2	0	0	5172	75	70	0
28 RAJSAMAND	89	0	0	2440	2	21	0
29 S.MADHOPUR	11	0	8	130432	0	90	484
30 SIKAR	27857	9	0	61793	0	141	0
31 SIROHI	5873	34931	0	16832	0	31	0
32 TONK	41	19	0	182231	12	56	0
33 UDAIPUR	81	4	0	8434	0	26	0
RAJ. STATE	320101	226562	3939	2075428	691	7018	1502

(CONT..)

TABLE - 6

CROP WISE IRRIGATED AREA (2011-12)

(HECTARE)

DISTRICT	NON FOOD CROPS							
	OIL-SEEDS			FIBRES				
	SUN- FLOWER	OTH.	TOTAL	COTTON				
				PUNJAB AMERICAN	AMERICAN	DESHI	MALVI	TOTAL
1	103	104	105	106	107	108	109	110
1 AJMER	0	0	21428	0	9382	153	0	9535
2 ALWAR	0	0	250670	0	8751	0	0	8751
3 BANSWARA	0	0	90	0	27	0	0	27
4 BARAN	0	0	62937	0	0	4	0	4
5 BARMER	0	0	49479	0	0	5	0	5
6 BHARATPUR	0	0	172698	0	0	420	0	420
7 BHILWARA	0	0	24236	0	24056	1202	0	25258
8 BIKANER	0	61	150571	0	4015	3320	0	7335
9 BUNDI	0	0	46747	0	0	39	0	39
10 CHITTORGARH	0	0	40997	0	13468	0	0	13468
11 CHURU	0	0	55639	0	0	74	0	74
12 DAUSA	0	9	59628	0	0	12	0	12
13 DHOLPUR	0	0	51166	0	0	6	0	6
14 DUNGARPUR	0	0	651	0	0	767	0	767
15 GANGANAGAR	0	107	264547	0	148213	23877	0	172090
16 HANUMANGARH	0	7	92384	0	203303	12129	0	215432
17 JAIPUR	0	0	112631	0	0	77	0	77
18 JAISALMER	0	0	82141	0	286	51	0	337
19 JALORE	0	0	144945	0	684	0	0	684
20 JHALAWAR	0	0	31675	0	0	4	0	4
21 JHUNJHUNU	0	10	89479	0	0	203	0	203
22 JODHPUR	0	0	164425	0	0	19101	0	19101
23 KARALI	0	0	52301	0	0	59	0	59
24 KOTA	0	12	57104	0	0	19	0	19
25 NAGPUR	0	0	42961	0	36498	221	0	36719
26 PALI	3	0	36653	0	0	6261	0	6261
27 PRATAPGARH	0	0	5319	0	131	0	0	131
28 RAJSAMAND	0	0	2552	0	5503	0	0	5503
29 S.MADHOPUR	0	0	131025	0	0	0	0	0
30 SIKAR	0	11	89811	267	0	0	0	267
31 SIROHI	0	0	57667	0	1758	0	0	1758
32 TONK	0	2	182361	0	0	827	0	827
33 UDAIPUR	0	0	8545	0	0	2699	0	2699
RAJ. STATE	3	219	2635463	267	456075	71530	0	527872

(CONT..)

TABLE - 6

CROP WISE IRRIGATED AREA (2011-12)

(HECTARE)

DISTRICT	NON FOOD CROPS							
	FIBRES				DYES & DYEING MATERIALS			
	SAN-HEMP	MESTA	OTH.	TOTAL FIBRES	INDIGO	MEHANDI	OTHERS	TOTAL
1	111	112	113	114	115	116	117	118
1 AJMER	26	0	0	9561	0	0	0	0
2 ALWAR	0	0	9	8760	0	0	0	0
3 BANSWARA	0	0	0	27	0	0	0	0
4 BARAN	0	0	0	4	0	0	0	0
5 BARMER	0	0	0	5	0	0	0	0
6 BHARATPUR	0	0	0	420	0	0	0	0
7 BHILWARA	0	0	0	25258	0	0	0	0
8 BIKANER	11	0	0	7346	0	0	0	0
9 BUNDI	0	0	0	39	0	0	0	0
10 CHITTORGARH	0	0	0	13468	0	0	0	0
11 CHURU	0	0	0	74	0	0	0	0
12 DAUSA	0	0	0	12	0	0	0	0
13 DHOLPUR	0	0	0	6	0	0	0	0
14 DUNGARPUR	0	0	0	767	0	0	0	0
15 GANGANAGAR	17	0	0	172107	0	0	0	0
16 HANUMANGARH	0	0	0	215432	0	0	39	39
17 JAIPUR	0	0	0	77	0	0	0	0
18 JAISALMER	0	0	0	337	0	0	0	0
19 JALORE	0	0	0	684	0	0	0	0
20 JHALAWAR	0	0	0	4	0	0	18	18
21 JHUNJHUNU	0	0	0	203	0	0	0	0
22 JODHPUR	0	0	0	19101	0	0	0	0
23 KARAULI	0	0	0	59	0	0	0	0
24 KOTA	0	0	0	19	0	0	0	0
25 NAGPUR	0	0	0	36719	0	0	0	0
26 PALI	0	0	0	6261	0	12	56	68
27 PRATAPGARH	0	0	0	131	0	0	2	2
28 RAJSAMAND	0	0	0	5503	0	0	21	21
29 S.MADHOPUR	0	0	0	0	0	0	0	0
30 SIKAR	0	0	14	281	0	0	0	0
31 SIROHI	0	0	0	1758	0	0	0	0
32 TONK	0	0	0	827	0	0	0	0
33 UDAIPUR	0	0	0	2699	0	0	0	0
RAJ. STATE	54	0	23	527949	0	12	136	148

(CONT..)

TABLE - 6

CROP WISE IRRIGATED AREA (2011-12)

(HECTARE)

DISTRICT	NON FOOD C R O P S				
	D R U G S & N A R C O T I C S				
	OPIUM	ISABGOL	TOBACCO	OTH.	TOTAL
1	119	120	121	122	123
1 AJMER	0	20	0	10	30
2 ALWAR	0	0	137	31	168
3 BANSWARA	0	0	0	1	1
4 BARAN	90	0	0	71	161
5 BARMER	0	58241	0	1	58242
6 BHARATPUR	0	0	0	68	68
7 BHILWARA	234	369	0	1	604
8 BIKANER	0	4514	0	0	4514
9 BUNDI	0	8	0	3	11
10 CHITTORGARH	4673	11933	0	8	16614
11 CHURU	0	5691	0	92	5783
12 DAUSA	0	0	45	0	45
13 DHOLPUR	0	0	0	0	0
14 DUNGARPUR	0	0	0	2	2
15 GANGANAGAR	0	6	0	45	51
16 HANUMANGARH	0	16	0	0	16
17 JAIPUR	0	3	0	28	31
18 JAISALMER	0	32619	0	43	32662
19 JALORE	0	35471	295	2	35768
20 JHALAWAR	86	1007	0	181	1274
21 JHUNJHUNU	0	6	27	31	64
22 JODHPUR	0	31114	0	108	31222
23 KARALI	0	0	21	1	22
24 KOTA	12	21	0	94	127
25 NAGPUR	0	34273	0	13	34286
26 PALI	0	1029	0	32	1061
27 PRATAPGARH	2303	3040	0	1015	6358
28 RAJSAMAND	0	0	0	4	4
29 S.MADHOPUR	0	0	0	0	0
30 SIKAR	0	1533	0	40	1573
31 SIROHI	0	220	4	58	282
32 TONK	0	0	0	2	2
33 UDAIPUR	369	254	0	14	637
RAJ. STATE	7767	221388	529	1999	231683

(CONT..)

TABLE - 6

CROP WISE IRRIGATED AREA (2011-12)

(HECTARE)

DISTRICT	NON FOOD C R O P S							
	F O D D E R C R O P S							
	G U A R		O T H E R F O D D E R C R O P S					
	SEED	OTH.	FODDER JOWAR	FODDER BAJRA	FODDER MAIZE	FODDER GAJAR	RAJACA	BAR- SEEM
1	124	125	126	127	128	129	130	131
1 AJMER	11	19	74	29	0	9	3118	0
2 ALWAR	10	0	4080	59	0	21	123	0
3 BANSWARA	0	0	3	10	0	0	760	21
4 BARAN	0	0	60	0	1	0	273	3
5 BARMER	252	0	79	1104	0	0	366	0
6 BHARATPUR	1	0	199	3	0	90	1265	603
7 BHILWARA	22	0	58	1	3	0	2097	0
8 BIKANER	66452	0	3239	6	0	8	256	0
9 BUNDI	0	0	119	0	0	0	809	1159
10 CHITTORGARH	35	0	586	143	14	0	4242	761
11 CHURU	366	0	49	219	0	0	5	0
12 DAUSA	0	0	230	74	2	72	576	0
13 DHOLPUR	0	0	31	16	0	48	832	0
14 DUNGARPUR	0	0	283	153	24	0	378	0
15 GANGANAGAR	73019	0	17831	0	0	28	0	16551
16 HANUMANGARH	42662	0	9023	0	0	26	0	9225
17 JAIPUR	806	0	1846	5202	106	394	0	0
18 JAISALMER	11172	7	27	130	0	2	3	0
19 JALORE	310	48	854	2591	310	2	1668	0
20 JHALAWAR	0	0	172	8	53	0	1192	55
21 JHUNJHUNU	148	0	196	3456	0	0	66	0
22 JODHPUR	3418	82	1021	1093	0	2107	2229	0
23 KARALI	0	0	122	21	5	0	192	0
24 KOTA	0	0	267	0	13	0	807	30
25 NAGPUR	285	0	210	1214	0	6	1488	0
26 PALI	63	6	935	268	102	5	2456	0
27 PRATAPGARH	4	1	238	141	28	0	575	85
28 RAJSAMAND	0	0	21	66	0	2	2398	0
29 S.MADHOPUR	0	0	37	17	0	51	521	0
30 SIKAR	568	0	65	1081	0	102	1020	0
31 SIROHI	27	0	2250	888	358	0	1567	3
32 TONK	6	11	57	13	3	101	2585	0
33 UDAIPUR	14	3	284	247	62	0	1361	2
RAJ. STATE	199651	177	44546	18253	1084	3074	35228	28498

(CONT..)

TABLE - 6

CROP WISE IRRIGATED AREA (2011-12)

(HECTARE)

DISTRICT	NON FOOD C R O P S					
	FODDER CROPS			CROPS USED AS GREEN FERTI- LIZERS	OTHER NON- FOOD CROPS	TOTAL NON- FOOD CROPS
	OTHER FODDER		TOTAL FODDER CROPS			
	CROPS NEPIAR GRASS	OTH.				
1	132	133	134	135	136	137
1 AJMER	0	1863	5123	0	1982	38124
2 ALWAR	0	1242	5535	0	107	265240
3 BANSWARA	0	3	797	0	3	918
4 BARAN	0	0	337	0	0	63439
5 BARMER	0	4	1805	0	0	109531
6 BHARATPUR	0	0	2161	0	12	175359
7 BHILWARA	0	4423	6604	0	13	56715
8 BIKANER	0	3180	73141	0	0	235572
9 BUNDI	0	0	2087	0	128	49012
10 CHITTORGARH	0	807	6588	0	40	77707
11 CHURU	0	2	641	0	0	62137
12 DAUSA	0	417	1371	0	19	61075
13 DHOLPUR	0	0	927	0	22	52121
14 DUNGARPUR	0	39	877	0	0	2297
15 GANGANAGAR	0	19067	126496	5	595	563801
16 HANUMANGARH	0	0	60936	0	183	368990
17 JAIPUR	0	6454	14808	0	931	128478
18 JAISALMER	0	33	11374	0	0	126514
19 JALORE	0	0	5783	0	0	187180
20 JHALAWAR	0	9	1489	0	0	34460
21 JHUNJHUNU	0	338	4204	0	0	93950
22 JODHPUR	0	0	9950	0	183	224881
23 KARALI	0	6	346	0	0	52728
24 KOTA	0	0	1117	0	0	58367
25 NAGPUR	0	81	3284	0	32	117282
26 PALI	0	66	3901	0	0	47944
27 PRATAPGARH	0	0	1072	0	0	12882
28 RAJSAMAND	0	280	2767	0	0	10847
29 S.MADHOPUR	0	121	747	0	0	131772
30 SIKAR	0	18	2854	0	0	94519
31 SIROHI	39	8	5140	0	28	64875
32 TONK	0	506	3282	0	5	186477
33 UDAIPUR	0	127	2100	0	34	14015
RAJ. STATE	39	39094	369644	5	4317	3769209

(CONT..)

TABLE - 6

CROP WISE IRRIGATED AREA (2011-12)

(HECTARE)

DISTRICT	TOTAL AREA UNDER ALL CROPS	DOUBLE CROPED AREA	NET AREA SOWN
1	138	139	140
1 AJMER	119781	14350	105431
2 ALWAR	489430	34034	455396
3 BANSWARA	102158	1930	100228
4 BARAN	320932	7665	313267
5 BARMER	276551	100122	176429
6 BHARATPUR	342893	4992	337901
7 BHILWARA	205967	22508	183459
8 BIKANER	518258	223210	295048
9 BUNDI	253561	30469	223092
10 CHITTORGARH	218592	18133	200459
11 CHURU	140286	43097	97189
12 DAUSA	166305	4427	161878
13 DHOLPUR	119336	1578	117758
14 DUNGARPUR	48016	1939	46077
15 GANGANAGAR	926890	325997	600893
16 HANUMANGARH	691526	303907	387619
17 JAIPUR	386981	75127	311854
18 JAISALMER	266726	143231	123495
19 JALORE	356470	40726	315744
20 JHALAWAR	283359	14422	268937
21 JHUNJHUNU	232866	13600	219266
22 JODHPUR	434912	148568	286344
23 KARALI	131090	1587	129503
24 KOTA	257600	13349	244251
25 NAGPUR	320956	83427	237529
26 PALI	126634	9565	117069
27 PRATAPGARH	98106	1443	96663
28 RAJSAMAND	52768	7698	45070
29 S.MADHOPUR	216510	4601	211909
30 SIKAR	295006	49762	245244
31 SIROHI	119802	24528	95274
32 TONK	282073	4579	277494
33 UDAIPUR	100547	6742	93805
RAJ. STATE	8902888	1781313	7121575

IRRIGATED AREA 2011-12

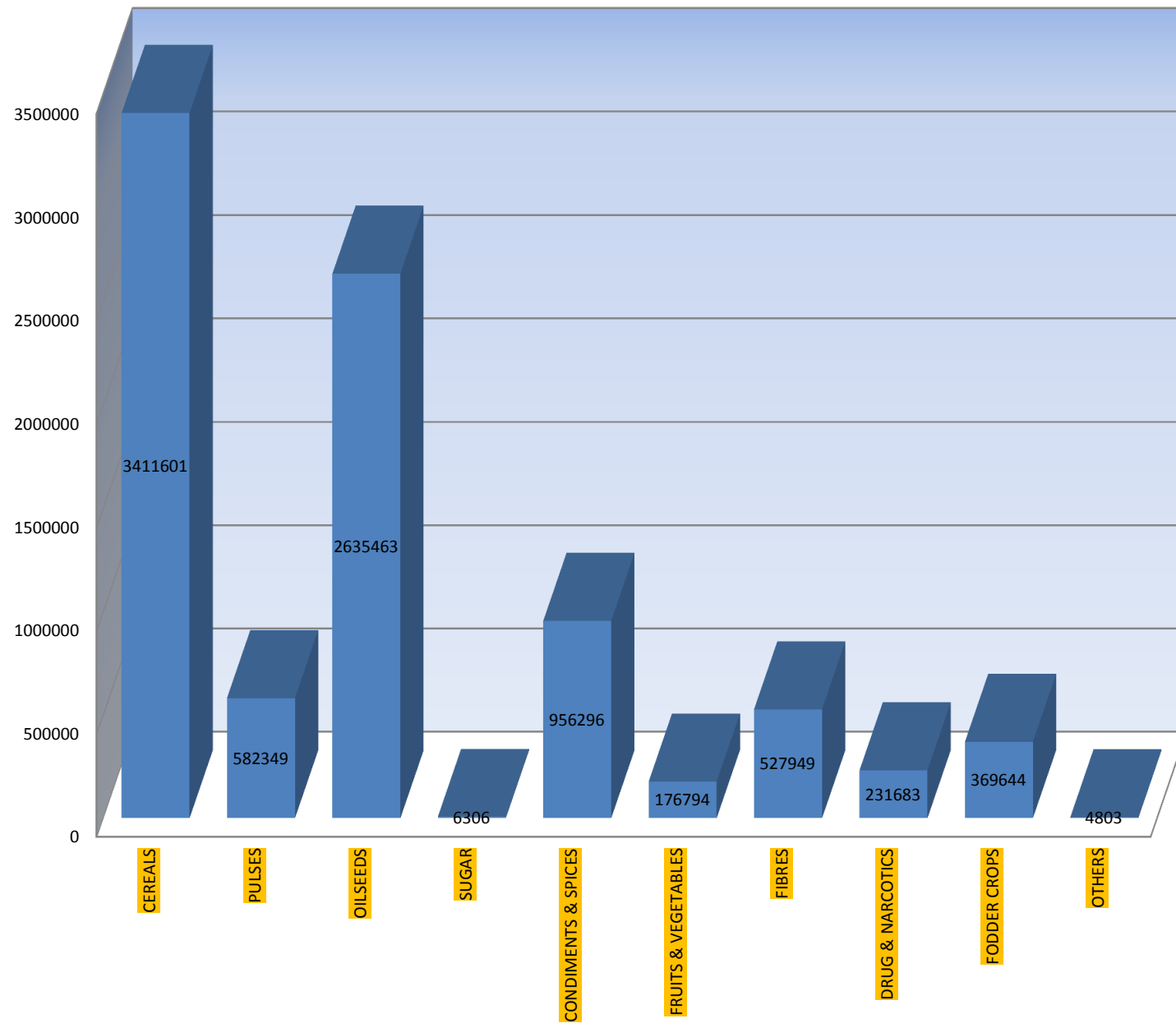

TABLE - 7

CROP WISE TOTAL AREA (2011-12)

(HECTARE)

DISTRICT	F O O D C R O P S								
	C E R E A L S								
	R I C E								
	A U T U M N			W I N T E R			T O T A L		
	HY	OTH.	TOTAL	HY	OTH.	TOTAL	HY	OTH.	TOTAL
1	2	3	4	5	6	7	8	9	10
1 AJMER	3	0	3	0	6	6	3	6	9
2 ALWAR	375	0	375	0	0	0	375	0	375
3 BANSWARA	27473	1069	28542	0	0	0	27473	1069	28542
4 BARAN	0	6129	6129	0	0	0	0	6129	6129
5 BARMER	0	0	0	0	0	0	0	0	0
6 BHARATPUR	0	2241	2241	0	0	0	0	2241	2241
7 BHILWARA	366	0	366	0	0	0	366	0	366
8 BIKANER	34	0	34	0	0	0	34	0	34
9 BUNDI	20974	0	20974	0	0	0	20974	0	20974
10 CHITTORGARH	0	520	520	0	0	0	0	520	520
11 CHURU	0	0	0	0	0	0	0	0	0
12 DAUSA	0	0	0	0	0	0	0	0	0
13 DHOLPUR	675	0	675	0	0	0	675	0	675
14 DUNGARPUR	22031	0	22031	0	0	0	22031	0	22031
15 GANGANAGAR	0	9215	9215	0	0	0	0	9215	9215
16 HANUMANGARH	22095	0	22095	0	0	0	22095	0	22095
17 JAIPUR	0	0	0	0	0	0	0	0	0
18 JAISALMER	0	0	0	0	0	0	0	0	0
19 JALORE	0	0	0	0	0	0	0	0	0
20 JHALAWAR	1784	0	1784	0	0	0	1784	0	1784
21 JHUNJHUNU	0	0	0	0	0	0	0	0	0
22 JODHPUR	0	0	0	0	0	0	0	0	0
23 KARALI	0	1484	1484	0	0	0	0	1484	1484
24 KOTA	10586	0	10586	0	0	0	10586	0	10586
25 NAGPUR	0	0	0	0	0	0	0	0	0
26 PALI	0	0	0	0	0	0	0	0	0
27 PRATAPGARH	345	823	1168	0	0	0	345	823	1168
28 RAJSAMAND	0	61	61	0	0	0	0	61	61
29 S.MADHOPUR	0	612	612	0	0	0	0	612	612
30 SIKAR	0	0	0	0	0	0	0	0	0
31 SIROHI	0	0	0	0	0	0	0	0	0
32 TONK	0	0	0	0	0	0	0	0	0
33 UDAIPUR	1329	4107	5436	0	0	0	1329	4107	5436
RAJ. STATE	108070	26261	134331	0	6	6	108070	26267	134337

(CONT..)

TABLE - 7

CROP WISE TOTAL AREA (2011-12)

(HECTARE)

DISTRICT	F O O D C R O P S								
	C E R E A L S								
	J O W A R								
	K H A R I F			R A B I			T O T A L		
	HY	OTH.	TOTAL	HY	OTH.	TOTAL	HY	OTH.	TOTAL
1	11	12	13	14	15	16	17	18	19
1 AJMER	107881	8408	116289	0	0	0	107881	8408	116289
2 ALWAR	0	29895	29895	0	0	0	0	29895	29895
3 BANSWARA	383	0	383	0	0	0	383	0	383
4 BARAN	0	474	474	0	0	0	0	474	474
5 BARMER	0	3763	3763	0	0	0	0	3763	3763
6 BHARATPUR	0	51814	51814	0	0	0	0	51814	51814
7 BHILWARA	31818	4928	36746	0	0	0	31818	4928	36746
8 BIKANER	538	288	826	0	0	0	538	288	826
9 BUNDI	0	142	142	0	0	0	0	142	142
10 CHITTORGARH	0	8402	8402	0	0	0	0	8402	8402
11 CHURU	0	4	4	0	0	0	0	4	4
12 DAUSA	0	6198	6198	0	0	0	0	6198	6198
13 DHOLPUR	137	0	137	0	0	0	137	0	137
14 DUNGARPUR	0	549	549	0	0	0	0	549	549
15 GANGANAGAR	0	24	24	0	0	0	0	24	24
16 HANUMANGARH	10	0	10	0	0	0	10	0	10
17 JAIPUR	0	25983	25983	0	0	0	0	25983	25983
18 JAISALMER	0	1657	1657	0	0	0	0	1657	1657
19 JALORE	0	4196	4196	0	10	10	0	4206	4206
20 JHALAWAR	0	1867	1867	0	0	0	0	1867	1867
21 JHUNJHUNU	0	1	1	0	0	0	0	1	1
22 JODHPUR	0	46998	46998	0	0	0	0	46998	46998
23 KARALI	0	276	276	0	0	0	0	276	276
24 KOTA	3048	0	3048	0	0	0	3048	0	3048
25 NAGAUR	24022	15962	39984	0	0	0	24022	15962	39984
26 PALI	0	104210	104210	0	32	32	0	104242	104242
27 PRATAPGARH	101	37	138	0	0	0	101	37	138
28 RAJSAMAND	4856	2351	7207	0	0	0	4856	2351	7207
29 S.MADHOPUR	0	617	617	0	0	0	0	617	617
30 SIKAR	0	0	0	0	12	12	0	12	12
31 SIROHI	5152	0	5152	0	0	0	5152	0	5152
32 TONK	0	49784	49784	0	0	0	0	49784	49784
33 UDAIPUR	3166	3802	6968	0	0	0	3166	3802	6968
RAJ. STATE	181112	372630	553742	0	54	54	181112	372684	553796

(CONT..)

TABLE - 7

CROP WISE TOTAL AREA (2011-12)

(HECTARE)

DISTRICT	F O O D C R O P S								
	C E R E A L S								
	B A J R A			M A I Z E			W H E A T		
	HY	OTH.	TOTAL	HY	OTH.	TOTAL	HY	OTH.	TOTAL
	20	21	22	23	24	25	26	27	28
1 AJMER	73537	1017	74554	26377	6047	32424	46160	390	46550
2 ALWAR	267792	0	267792	7018	0	7018	185167	0	185167
3 BANSWARA	0	101	101	143071	2411	145482	67861	19316	87177
4 BARAN	0	2849	2849	0	12607	12607	142589	0	142589
5 BARMER	0	878742	878742	0	3	3	0	11659	11659
6 BHARATPUR	0	118162	118162	0	5	5	155304	0	155304
7 BHILWARA	2832	50	2882	127636	42878	170514	106912	2669	109581
8 BIKANER	4752	201758	206510	9	0	9	84175	0	84175
9 BUNDI	2426	0	2426	41043	0	41043	155833	0	155833
10 CHITTORGARH	0	27	27	153587	0	153587	110075	0	110075
11 CHURU	5318	398874	404192	0	0	0	24439	30	24469
12 DAUSA	138706	0	138706	838	0	838	87883	0	87883
13 DHOLPUR	82914	0	82914	7	0	7	58477	0	58477
14 DUNGARPUR	0	124	124	82205	0	82205	43931	1154	45085
15 GANGANAGAR	0	5858	5858	0	15	15	252690	0	252690
16 HANUMANGARH	72880	0	72880	0	0	0	247880	0	247880
17 JAIPUR	0	317293	317293	0	3458	3458	148076	0	148076
18 JAISALMER	0	143501	143501	0	0	0	0	14076	14076
19 JALORE	221214	103840	325054	0	38	38	29980	0	29980
20 JHALAWAR	0	10	10	0	33150	33150	87563	0	87563
21 JHUNJHUNU	1338	275723	277061	0	0	0	73708	0	73708
22 JODHPUR	37794	540826	578620	0	6	6	9917	40237	50154
23 KARALI	128616	0	128616	0	121	121	75295	0	75295
24 KOTA	79	0	79	8127	0	8127	111785	0	111785
25 NAGPUR	421326	56251	477577	42	6	48	50519	6288	56807
26 PALI	0	73795	73795	0	18084	18084	48464	0	48464
27 PRATAPGARH	6	1	7	22914	32548	55462	50493	5194	55687
28 RAJSAMAND	0	434	434	28479	33427	61906	29186	3128	32314
29 S.MADHOPUR	72998	0	72998	0	619	619	70125	0	70125
30 SIKAR	0	308521	308521	0	16	16	94287	5793	100080
31 SIROHI	17737	0	17737	27487	0	27487	37254	0	37254
32 TONK	0	47956	47956	0	12546	12546	0	67431	67431
33 UDAIPUR	0	15	15	89253	89513	178766	47997	23951	71948
RAJ. STATE	1552265	3475728	5027993	758093	287498	1045591	2734025	201316	2935341

(CONT.)

TABLE - 7

CROP WISE TOTAL AREA (2011-12)

(HECTARE)

DISTRICT	F O O D C R O P S							TOTAL CEREALS AND SMALL MILLETS	
	CEREALS			OTHER CEREALS & SMALL MILLETS					
	B A R L E Y			KH.	RABI	TOTAL			
	HY	OTH.	TOTAL						
	1	29	30	31	32	33	34		35
	1 AJMER	0	17419	17419	208	0	208		287453
2 ALWAR	12565	0	12565	0	0	0	502812		
3 BANSWARA	355	668	1023	4126	0	4126	266834		
4 BARAN	0	334	334	0	0	0	164982		
5 BARMER	0	20	20	0	0	0	894187		
6 BHARATPUR	2674	0	2674	0	0	0	330200		
7 BHILWARA	18396	4505	22901	0	0	0	342990		
8 BIKANER	3604	0	3604	0	0	0	295158		
9 BUNDI	1403	0	1403	0	0	0	221821		
10 CHITTORGARH	7712	0	7712	0	0	0	280323		
11 CHURU	5024	9	5033	0	0	0	433698		
12 DAUSA	0	6825	6825	0	0	0	240450		
13 DHOLPUR	939	0	939	0	0	0	143149		
14 DUNGARPUR	891	209	1100	6130	0	6130	157224		
15 GANGANAGAR	26369	0	26369	0	0	0	294171		
16 HANUMANGARH	14967	0	14967	0	0	0	357832		
17 JAIPUR	60706	0	60706	0	0	0	555516		
18 JAISALMER	0	54	54	0	0	0	159288		
19 JALORE	429	0	429	527	510	1037	360744		
20 JHALAWAR	0	366	366	0	0	0	124740		
21 JHUNJHUNU	11450	8	11458	0	0	0	362228		
22 JODHPUR	0	212	212	0	2	2	675992		
23 KARALI	357	0	357	0	0	0	206149		
24 KOTA	544	0	544	0	0	0	134169		
25 NAGAU	7579	3650	11229	0	0	0	585645		
26 PALI	4181	1	4182	7	0	7	248774		
27 PRATAPGARH	763	1358	2121	137	0	137	114720		
28 RAJSAMAND	6178	1431	7609	381	0	381	109912		
29 S.MADHOPUR	0	1202	1202	0	0	0	146173		
30 SIKAR	27978	4610	32588	0	0	0	441217		
31 SIROHI	1202	0	1202	2050	647	2697	91529		
32 TONK	0	9085	9085	0	0	0	186802		
33 UDAIPUR	5160	4624	9784	1035	0	1035	273952		
RAJ. STATE	221426	56590	278016	14601	1159	15760	9990834		

(CONT..)

TABLE - 7

CROP WISE TOTAL AREA (2011-12)

(HECTARE)

DISTRICT	F O O D C R O P S						
	P U L S E S						
	TUR OR ARHAR	OTHER KHARIF PULSES (EXCLUDING TUR OR ARHAR)					
		MOONG	URAD	CHAULA	MOTH	OTH.	TOTAL
1	36	37	38	39	40	41	42
1 AJMER	47	131894	23675	1944	1117	0	158630
2 ALWAR	4034	56	3	70	5	0	134
3 BANSWARA	5632	13	11520	52	2	0	11587
4 BARAN	7	428	7836	0	0	0	8264
5 BARMER	0	54638	0	0	234666	0	289304
6 BHARATPUR	258	96	135	7	30	0	268
7 BHILWARA	0	20083	63788	457	0	433	84761
8 BIKANER	0	7588	6	1	303212	0	310807
9 BUNDI	43	167	43516	3	0	0	43686
10 CHITTORGARH	13	461	6491	69	0	0	7021
11 CHURU	0	42518	1	768	321986	0	365273
12 DAUSA	32	115	36	51	149	0	351
13 DHOLPUR	934	164	172	31	4	0	371
14 DUNGARPUR	1854	8	12800	26	0	56	12890
15 GANGANAGAR	92	29442	1381	4	1891	0	32718
16 HANUMANGARH	3	18538	104	2	54967	0	73611
17 JAIPUR	407	117704	533	13435	387	0	132059
18 JAISALMER	0	12793	2	2	3592	0	16389
19 JALORE	0	118012	0	39	30799	114	148964
20 JHALAWAR	254	186	13913	81	0	0	14180
21 JHUNJHUNU	2	23344	0	23593	1921	0	48858
22 JODHPUR	0	120622	0	22	167579	0	288223
23 KARALI	296	31	120	0	60	0	211
24 KOTA	28	323	18042	5	0	0	18370
25 NAGPUR	0	324375	0	18152	186467	33	529027
26 PALI	532	141327	157	1072	1943	199	144698
27 PRATAPGARH	735	62	3837	25	0	0	3924
28 RAJSAMAND	0	712	1488	123	4	0	2327
29 S.MADHOPUR	162	333	6652	4	146	0	7135
30 SIKAR	6	20927	0	44304	7041	0	72272
31 SIROHI	267	6992	1576	745	1	666	9980
32 TONK	10	78011	30137	102	190	0	108440
33 UDAIPUR	3467	266	7358	49	0	0	7673
RAJ. STATE	19115	1272229	255279	105238	1318159	1501	2952406

(CONT..)

TABLE - 7

CROP WISE TOTAL AREA (2011-12)

(HECTARE)

DISTRICT	F O O D C R O P S									TOTAL PULSES	TOTAL FOOD GRAINS
	P U L S E S										
	G R A M			OTHER RABI PULSES (EXCLUDING GRAM)							
	HY	OTH.	TOTAL	MASOOR	BATALA	MATAR	OTH.	TOTAL			
1	43	44	45	46	47	48	49	50	51	52	
1 AJMER	0	87692	87692	28	0	0	174	202	246571	534024	
2 ALWAR	0	11289	11289	70	0	51	0	121	15578	518390	
3 BANSWARA	2612	11107	13719	0	0	3	2248	2251	33189	300023	
4 BARAN	0	3948	3948	64	0	28	136	228	12447	177429	
5 BARMER	18	443	461	0	0	0	1	1	289766	1183953	
6 BHARATPUR	0	4437	4437	1535	0	46	34	1615	6578	336778	
7 BHILWARA	23338	5962	29300	6114	0	19	149	6282	120343	463333	
8 BIKANER	158937	11446	170383	6	0	2	0	8	481198	776356	
9 BUNDI	5824	0	5824	11506	0	861	48	12415	61968	283789	
10 CHITTORGARH	5935	0	5935	699	0	261	256	1216	14185	294508	
11 CHURU	27684	291770	319454	0	0	0	0	0	684727	1118425	
12 DAUSA	0	11771	11771	0	0	8	0	8	12162	252612	
13 DHOLPUR	1874	0	1874	62	0	55	0	117	3296	146445	
14 DUNGARPUR	14040	931	14971	0	0	0	1524	1524	31239	188463	
15 GANGANAGAR	93642	0	93642	3	0	0	0	3	126455	420626	
16 HANUMANGARH	154335	0	154335	1	0	4	0	5	227954	585786	
17 JAIPUR	103824	0	103824	2	0	0	5	7	236297	791813	
18 JAISALMER	0	94024	94024	0	0	0	0	0	110413	269701	
19 JALORE	0	4115	4115	2	0	0	0	2	153081	513825	
20 JHALAWAR	14761	0	14761	5590	0	24	163	5777	34972	159712	
21 JHUNJHUNU	38858	36216	75074	0	0	93	0	93	124027	486255	
22 JODHPUR	0	2820	2820	0	0	0	0	0	291043	967035	
23 KARALI	0	18650	18650	2	0	0	5	7	19164	225313	
24 KOTA	5799	0	5799	11	0	67	59	137	24334	158503	
25 NAGPUR	9171	2029	11200	0	0	1207	0	1207	541434	1127079	
26 PALI	0	14976	14976	0	0	0	39	39	160245	409019	
27 PRATAPGARH	10446	8934	19380	5270	0	0	745	6015	30054	144774	
28 RAJSAMAND	274	657	931	0	0	0	1	1	3259	113171	
29 S.MADHOPUR	0	14406	14406	145	0	25	0	170	21873	168046	
30 SIKAR	34483	15663	50146	6	0	0	0	6	122430	563647	
31 SIROHI	5397	0	5397	0	0	0	39	39	15683	107212	
32 TONK	0	59853	59853	785	0	0	434	1219	169522	356324	
33 UDAIPUR	5912	3651	9563	0	0	0	3045	3045	23748	297700	
RAJ. STATE	717164	716790	1433954	31901	0	2754	9105	43760	4449235	14440069	

(CONT..)

TABLE - 7

CROP WISE TOTAL AREA (2011-12)

(HECTARE)

DISTRICT	F O O D C R O P S						
	S U G A R			C O N D I M E N T S & S P I C E S			
	SUGAR- CANE	OTH.	TOTAL	RED- CHI- LLIES	GINGER	TUR- MERIC	CORIAN- DER
1	53	54	55	56	57	58	59
1 AJMER	17	0	17	539	0	0	227
2 ALWAR	59	0	59	151	0	0	102
3 BANSWARA	146	0	146	389	0	0	0
4 BARAN	36	0	36	72	12	1	85432
5 BARMER	0	0	0	29	0	0	0
6 BHARATPUR	181	0	181	296	0	0	17
7 BHILWARA	39	0	39	811	0	28	18
8 BIKANER	5	0	5	0	0	0	58
9 BUNDI	990	0	990	72	0	70	3337
10 CHITTORGARH	1163	0	1163	205	0	17	2388
11 CHURU	0	0	0	0	0	0	62
12 DAUSA	1	0	1	41	0	0	4
13 DHOLPUR	114	0	114	247	0	0	1
14 DUNGARPUR	64	0	64	152	9	0	1
15 GANGANAGAR	2770	0	2770	43	0	0	14
16 HANUMANGARH	25	0	25	60	0	0	0
17 JAIPUR	54	0	54	676	0	0	39
18 JAISALMER	0	0	0	4	0	0	15
19 JALORE	0	0	0	388	0	0	1
20 JHALAWAR	14	0	14	457	0	0	117368
21 JHUNJHUNU	0	0	0	293	0	0	3
22 JODHPUR	0	0	0	1937	0	0	174
23 KARALI	66	0	66	143	0	0	23
24 KOTA	4	0	4	30	0	21	57744
25 NAGPUR	1	0	1	91	0	0	32
26 PALI	0	0	0	464	0	0	171
27 PRATAPGARH	3	0	3	194	0	0	54
28 RAJSAMAND	229	0	229	379	0	0	35
29 S.MADHOPUR	42	0	42	2803	0	0	362
30 SIKAR	20	0	20	139	0	0	22
31 SIROHI	0	0	0	208	0	0	3
32 TONK	47	0	47	593	0	0	288
33 UDAIPUR	325	0	325	816	185	62	33
RAJ. STATE	6415	0	6415	12722	206	199	268028

(CONT.)

TABLE - 7

CROP WISE TOTAL AREA (2011-12)

(HECTARE)

DISTRICT	F O O D C R O P S						
	CONDIMENTS & SPICES						
	CUMIN	AJWAIN	GARLIC	FENNEL	METHI	OTH.	TOTAL
1	60	61	62	63	64	65	66
1 AJMER	13138	186	10	1025	242	0	15367
2 ALWAR	0	0	9	4	763	22	1051
3 BANSWARA	0	8	3	0	26	0	426
4 BARAN	2	38	17697	6	307	0	103567
5 BARMER	132524	10	0	27	161	0	132751
6 BHARATPUR	0	0	1	112	9	0	435
7 BHILWARA	4902	934	792	163	485	523	8656
8 BIKANER	6451	9	14	80	14847	0	21459
9 BUNDI	21	14	3700	85	1207	12	8518
10 CHITTORGARH	733	14910	6663	2	4357	1810	31085
11 CHURU	3561	9	2	169	11592	0	15395
12 DAUSA	3	0	2	6263	11	0	6324
13 DHOLPUR	2	0	18	13	0	0	281
14 DUNGARPUR	0	0	6	279	14	0	461
15 GANGANAGAR	1	0	207	0	37	0	302
16 HANUMANGARH	0	0	44	0	99	0	203
17 JAIPUR	379	40	70	424	3298	0	4926
18 JAISALMER	23667	29	0	45	48	0	23808
19 JALORE	111718	423	7	3965	175	54	116731
20 JHALAWAR	13	38	9772	0	6303	2059	136010
21 JHUNJHUNU	5	1	707	7	5945	29	6990
22 JODHPUR	88062	34	3642	4772	3320	3739	105680
23 KARALI	4	2	7	661	4	1	845
24 KOTA	7	424	12282	16	2200	231	72955
25 NAGAU	55654	1705	150	22114	4456	5739	89941
26 PALI	14664	21	15	1005	1640	0	17980
27 PRATAPGARH	139	3163	3708	0	7670	79	15007
28 RAJSAMAND	41	910	243	0	397	0	2005
29 S.MADHOPUR	2	6	28	5909	645	62	9817
30 SIKAR	148	0	263	0	11766	15	12353
31 SIROHI	5402	47	15	4095	19	0	9789
32 TONK	6501	554	33	7881	168	0	16018
33 UDAIPUR	233	915	113	2	139	16	2514
RAJ. STATE	467977	24430	60223	59124	82350	14391	989650

(CONT..)

TABLE - 7

CROP WISE TOTAL AREA (2011-12)

(HECTARE)

DISTRICT	F O O D C R O P S							
	F R U I T S & V E G E T A B L E S							
	F R U I T S							
	F R E S H - F R U I T S							
	C I T R U S F R U I T S							
	MANGO	ORANGE	MOSAMI	MALTA	SANTRA	LEMON	POMELO	OTHER
1	67	68	69	70	71	72	73	74
1 AJMER	33	0	0	0	0	62	0	449
2 ALWAR	54	0	9	1	1	89	0	0
3 BANSWARA	0	0	0	0	0	0	0	0
4 BARAN	199	0	6	0	6	70	0	39
5 BARMER	0	0	0	0	0	0	0	0
6 BHARATPUR	53	0	5	0	1	620	0	0
7 BHILWARA	40	0	0	0	1	33	0	32
8 BIKANER	0	0	6	42	0	12	0	27
9 BUNDI	0	2	2	0	0	11	0	1
10 CHITTORGARH	0	0	0	0	0	1	0	0
11 CHURU	0	0	0	0	0	0	0	0
12 DAUSA	0	0	0	0	0	0	0	0
13 DHOLPUR	0	0	0	0	0	0	0	0
14 DUNGARPUR	0	0	0	0	0	0	0	0
15 GANGANAGAR	33	0	250	160	0	71	0	6952
16 HANUMANGARH	0	0	6	8	0	1	0	1260
17 JAIPUR	0	0	0	0	0	0	0	0
18 JAISALMER	1	0	0	0	0	3	0	74
19 JALORE	35	0	2	0	0	37	0	22
20 JHALAWAR	2	9141	0	0	0	2	0	13
21 JHUNJHUNU	2	0	0	0	0	5	0	10
22 JODHPUR	0	0	0	0	3	23	0	85
23 KARALI	156	0	1	0	0	100	0	0
24 KOTA	0	0	0	0	0	0	0	0
25 NAGOUR	2	0	0	1	0	30	0	192
26 PALI	14	0	0	0	0	216	0	117
27 PRATAPGARH	0	0	0	0	9	0	0	0
28 RAJSAMAND	0	0	0	0	3	7	0	30
29 S.MADHOPUR	0	0	0	0	0	0	0	0
30 SIKAR	16	0	0	1	1	15	0	27
31 SIROHI	0	0	0	0	0	64	0	5
32 TONK	18	0	0	0	0	52	0	38
33 UDAIPUR	1	0	2	0	0	1	0	36
RAJ. STATE	659	9143	289	213	25	1525	0	9409

(CONT..)

TABLE - 7

CROP WISE TOTAL AREA (2011-12)

(HECTARE)

DISTRICT	F O O D C R O P S							
	F R U I T S & V E G E T A B L E S							
	F R U I T S							
	F R E S H - F R U I T S							
	BANANA	GRAPE	POME- GRANATE	GUAVA	PAPAYA	MELON- MUSK	WATER- MELON	KAKRI
1	75	76	77	78	79	80	81	82
1 AJMER	0	0	15	31	1	107	52	62
2 ALWAR	1	0	7	19	13	114	95	55
3 BANSWARA	3	0	0	0	17	15	0	6
4 BARAN	0	0	24	115	20	72	0	4
5 BARMER	0	0	0	0	0	5	0	5
6 BHARATPUR	0	0	1	258	16	53	0	0
7 BHILWARA	0	0	63	83	0	15	93	44
8 BIKANER	0	0	13	0	0	8	0	22
9 BUNDI	0	0	0	384	22	102	18	0
10 CHITTORGARH	0	0	0	0	0	94	83	0
11 CHURU	0	0	0	0	0	0	8	7
12 DAUSA	0	0	0	0	0	182	149	123
13 DHOLPUR	0	0	0	0	0	3	0	0
14 DUNGARPUR	0	0	0	0	0	17	0	0
15 GANGANAGAR	0	0	170	67	0	1	0	38
16 HANUMANGARH	0	0	137	26	0	0	0	0
17 JAIPUR	0	0	0	0	0	279	2458	694
18 JAISALMER	0	0	0	4	0	2	0	2
19 JALORE	0	0	8	0	16	19	0	51
20 JHALAWAR	1	0	6	26	4	75	0	21
21 JHUNJHUNU	0	0	0	1	1	5	2	102
22 JODHPUR	0	0	22	9	16	78	0	165
23 KARALI	1	0	0	9	19	9	0	0
24 KOTA	0	0	0	0	0	19	0	0
25 NAGAU	0	0	15	4	0	107	248	114
26 PALI	0	0	13	12	7	131	0	157
27 PRATAPGARH	0	0	0	7	0	56	0	0
28 RAJSAMAND	0	0	0	18	1	39	0	14
29 S.MADHOPUR	0	0	0	0	0	121	4	35
30 SIKAR	0	0	13	5	3	49	121	120
31 SIROHI	0	0	0	1	15	140	4	55
32 TONK	0	0	19	43	5	217	66	260
33 UDAIPUR	0	0	0	55	0	33	0	0
RAJ. STATE	6	0	526	1177	176	2167	3401	2156

(CONT..)

TABLE - 7

CROP WISE TOTAL AREA (2011-12)

(HECTARE)

DISTRICT	FOOD CROPS								
	FRUITS & VEGETABLES								
	FRUITS		VEGETABLES						
	FRESH-FRUITS		POTATO	WATER CALTROP (SINGHADA)	SWEET POTATO	ONION	OTHERS		
	OTH.	TOTAL					KHARIF	RABI	TOTAL
1	83	84	85	86	87	88	89	90	91
1 AJMER	0	812	0	8	78	1026	2855	1178	4033
2 ALWAR	259	717	103	4	15	11950	3830	2781	6611
3 BANSWARA	0	41	7	0	1	66	163	197	360
4 BARAN	79	634	49	6	1	190	524	767	1291
5 BARMER	0	10	0	0	183	109	47	156	203
6 BHARATPUR	167	1174	3797	20	44	218	976	629	1605
7 BHILWARA	0	404	15	3	3	138	535	910	1445
8 BIKANER	0	130	22	0	0	132	82	105	187
9 BUNDI	1	543	124	1	84	84	983	825	1808
10 CHITTORGARH	0	178	19	0	1	806	474	481	955
11 CHURU	0	15	2	0	0	99	22	50	72
12 DAUSA	0	454	19	5	0	72	464	1324	1788
13 DHOLPUR	0	3	6364	2	87	2	436	234	670
14 DUNGARPUR	0	17	1	0	0	7	52	118	170
15 GANGANAGAR	0	7742	257	0	0	6	669	1299	1968
16 HANUMANGARH	103	1541	200	2	0	25	226	485	711
17 JAIPUR	0	3431	23	1	0	2891	5123	21528	26651
18 JAISALMER	0	86	0	0	0	29	46	44	90
19 JALORE	1	191	72	0	21	204	239	739	978
20 JHALAWAR	0	9291	101	8	113	1423	889	547	1436
21 JHUNJHUNU	0	128	20	0	24	5418	346	524	870
22 JODHPUR	14	415	0	0	9	13668	1010	1534	2544
23 KARAULI	14	309	31	4	17	48	266	246	512
24 KOTA	0	19	271	1	0	142	905	1485	2390
25 NAGPUR	0	713	0	0	301	8954	373	1239	1612
26 PALI	35	702	1	0	13	348	278	643	921
27 PRATAPGARH	0	72	2	0	0	515	147	254	401
28 RAJSAMAND	0	112	3	0	0	27	551	262	813
29 S.MADHOPUR	68	228	50	22	3	251	639	518	1157
30 SIKAR	8	379	4	0	152	14988	727	1211	1938
31 SIROHI	0	284	317	2	2	49	349	2069	2418
32 TONK	7	725	31	1	56	209	3225	1205	4430
33 UDAIPUR	0	128	6	0	0	77	346	492	838
RAJ. STATE	756	31628	11911	90	1208	64171	27797	46079	73876

(CONT..)

TABLE - 7

CROP WISE TOTAL AREA (2011-12)

(HECTARE)

DISTRICT	F O O D C R O P S			
	TOTAL VEGE- TABLES	TOTAL FRUITS AND VEGE- TABLES	OTHER FOOD CROPS	TOTAL FOOD CROPS
1	92	93	94	95
1 AJMER	5145	5957	0	555365
2 ALWAR	18683	19400	0	538900
3 BANSWARA	434	475	0	301070
4 BARAN	1537	2171	0	283203
5 BARMER	495	505	0	1317209
6 BHARATPUR	5684	6858	0	344252
7 BHILWARA	1604	2008	0	474036
8 BIKANER	341	471	0	798291
9 BUNDI	2101	2644	0	295941
10 CHITTORGARH	1781	1959	0	328715
11 CHURU	173	188	0	1134008
12 DAUSA	1884	2338	0	261275
13 DHOLPUR	7125	7128	0	153968
14 DUNGARPUR	178	195	0	189183
15 GANGANAGAR	2231	9973	0	433671
16 HANUMANGARH	938	2479	0	588493
17 JAIPUR	29566	32997	0	829790
18 JAISALMER	119	205	0	293714
19 JALORE	1275	1466	0	632022
20 JHALAWAR	3081	12372	1	308109
21 JHUNJHUNU	6332	6460	0	499705
22 JODHPUR	16221	16636	316	1089667
23 KARALI	612	921	16	227161
24 KOTA	2804	2823	0	234285
25 NAGAU	10867	11580	0	1228601
26 PALI	1283	1985	25	429009
27 PRATAPGARH	918	990	0	160774
28 RAJSAMAND	843	955	0	116360
29 S.MADHOPUR	1483	1711	0	179616
30 SIKAR	17082	17461	0	593481
31 SIROHI	2788	3072	0	120073
32 TONK	4727	5452	0	377841
33 UDAIPUR	921	1049	0	301588
RAJ. STATE	151256	182884	358	15619376

(CONT..)

TABLE - 7

CROP WISE TOTAL AREA (2011-12)

(HECTARE)

DISTRICT	NON FOOD CROPS						
	O I L - S E E D S						
	GROUND -NUT	CASTOR -SEED	SESA- MUM	RAPE & MUSTARD	LIN- SEED	TARA- MIRA	SOYA- BEAN
1	96	97	98	99	100	101	102
1 AJMER	2665	1041	21540	26943	57	6994	2
2 ALWAR	1583	0	3546	264822	0	856	0
3 BANSWARA	205	32	634	99	13	37	20429
4 BARAN	753	2	7568	65192	31	188	234324
5 BARMER	1028	43147	7550	10249	2	382	0
6 BHARATPUR	61	183	2568	208018	12	206	17
7 BHILWARA	7196	337	33962	28729	18	4514	5642
8 BIKANER	101429	581	12090	48242	1	269	0
9 BUNDI	498	21	19982	53284	332	1819	76131
10 CHITTORGARH	19379	26	7347	40643	74	1626	48686
11 CHURU	32892	11	3988	24100	0	57	0
12 DAUSA	19154	0	11446	77039	0	3149	2
13 DHOLPUR	161	0	2746	69037	0	171	3
14 DUNGARPUR	41	549	1453	760	0	149	2019
15 GANGANAGAR	3904	3052	1087	272238	0	4648	0
16 HANUMANGARH	5199	5611	2053	88991	0	247	0
17 JAIPUR	50905	27	14490	129440	4	11721	5
18 JAISALMER	14246	7493	1367	62909	0	5467	0
19 JALORE	6539	123273	16497	46496	0	205	0
20 JHALAWAR	1373	2	2200	32390	37	530	252058
21 JHUNJHUNU	3120	354	189	97634	0	0	0
22 JODHPUR	61761	40266	44048	63350	4	1854	0
23 KARALI	1068	1	24890	80521	13	2011	0
24 KOTA	422	0	13970	60738	152	294	147002
25 NAGPUR	14009	818	32829	29496	164	1112	0
26 PALI	1353	10904	133084	40601	0	2391	0
27 PRATAPGARH	808	4	845	5267	84	268	105737
28 RAJSAMAND	1877	0	1966	3421	2	1082	0
29 S.MADHOPUR	7884	5	29546	171164	0	2211	2962
30 SIKAR	29536	12	1104	68539	0	2077	0
31 SIROHI	6437	53173	15514	17687	0	44	0
32 TONK	17810	352	38059	239290	212	4057	126
33 UDAIPUR	2814	17	2608	13925	3	425	1927
RAJ. STATE	418110	291294	512766	2441254	1215	61061	897072

(CONT..)

TABLE - 7

CROP WISE TOTAL AREA (2011-12)

(HECTARE)

DISTRICT	NON FOOD CROPS							
	OIL-SEEDS			FIBRES				
	SUN- FLOWER	OTH.	TOTAL	COTTON				
				PUNJAB AMERICAN	AMERICAN	DESHI	MALVI	TOTAL
1	103	104	105	106	107	108	109	110
1 AJMER	0	3	59245	0	11363	302	0	11665
2 ALWAR	0	0	270807	0	8752	0	0	8752
3 BANSWARA	0	0	21449	0	11954	0	0	11954
4 BARAN	0	0	308058	0	0	49	0	49
5 BARMER	0	0	62358	0	0	9	0	9
6 BHARATPUR	0	0	211065	0	0	454	0	454
7 BHILWARA	0	1	80399	0	36314	2649	0	38963
8 BIKANER	0	3414	166026	0	4015	3320	0	7335
9 BUNDI	0	0	152067	0	0	56	0	56
10 CHITTORGARH	0	0	117781	0	21051	0	0	21051
11 CHURU	0	0	61048	0	0	75	0	75
12 DAUSA	0	18	110808	0	0	20	0	20
13 DHOLPUR	0	0	72118	0	0	12	0	12
14 DUNGARPUR	0	0	4971	0	0	1033	0	1033
15 GANGANAGAR	0	107	285036	0	148213	23877	0	172090
16 HANUMANGARH	0	7	102108	0	203319	12194	0	215513
17 JAIPUR	0	0	206592	0	0	94	0	94
18 JAISALMER	0	0	91482	0	286	51	0	337
19 JALORE	0	11	193021	0	701	0	0	701
20 JHALAWAR	0	0	288590	0	0	12	0	12
21 JHUNJHUNU	0	29	101326	0	0	271	0	271
22 JODHPUR	0	0	211283	0	0	19101	0	19101
23 KARALI	0	0	108504	0	0	67	0	67
24 KOTA	0	12	222590	0	0	50	0	50
25 NAGPUR	0	0	78428	0	36500	225	0	36725
26 PALI	3	0	188336	0	0	7251	0	7251
27 PRATAPGARH	0	0	113013	0	725	652	0	1377
28 RAJSAMAND	0	0	8348	0	5522	1061	0	6583
29 S.MADHOPUR	0	0	213772	0	0	19	0	19
30 SIKAR	0	13	101281	267	0	0	0	267
31 SIROHI	0	0	92855	0	1921	0	0	1921
32 TONK	0	47	299953	0	0	873	0	873
33 UDAIPUR	0	0	21719	0	0	2896	0	2896
RAJ. STATE	3	3662	4626437	267	490636	76673	0	567576

(CONT..)

TABLE - 7

CROP WISE TOTAL AREA (2011-12)

(HECTARE)

DISTRICT	NON FOOD CROPS							
	F I B R E S				DYES & DYEING MATERIALS			
	SAN-HEMP	MESTA	OTH.	TOTAL	INDIGO	MEHANDI	OTHERS	TOTAL
1	111	112	113	114	115	116	117	118
1 AJMER	26	0	0	11691	0	5	0	5
2 ALWAR	15	0	5783	14550	0	0	0	0
3 BANSWARA	337	0	0	12291	0	0	0	0
4 BARAN	0	0	0	49	0	0	0	0
5 BARMER	0	0	0	9	0	0	0	0
6 BHARATPUR	0	0	9122	9576	0	0	0	0
7 BHILWARA	120	0	0	39083	0	13	0	13
8 BIKANER	11	0	0	7346	0	0	0	0
9 BUNDI	0	0	0	56	0	0	0	0
10 CHITTORGARH	30	0	0	21081	0	0	0	0
11 CHURU	1	0	0	76	0	0	0	0
12 DAUSA	9	0	1012	1041	0	0	0	0
13 DHOLPUR	45	0	1364	1421	0	0	0	0
14 DUNGARPUR	73	31	0	1137	0	0	0	0
15 GANGANAGAR	17	0	0	172107	0	0	0	0
16 HANUMANGARH	0	0	0	215513	0	0	39	39
17 JAIPUR	0	0	0	94	0	0	0	0
18 JAISALMER	0	0	0	337	0	0	0	0
19 JALORE	0	0	0	701	0	0	0	0
20 JHALAWAR	2	0	0	14	0	0	18	18
21 JHUNJHUNU	1	0	1	273	0	0	0	0
22 JODHPUR	0	0	0	19101	0	1843	0	1843
23 KARALI	2	0	366	435	0	0	0	0
24 KOTA	2	0	0	52	0	0	0	0
25 NAGPUR	0	0	0	36725	0	0	0	0
26 PALI	23	0	0	7274	0	40411	56	40467
27 PRATAPGARH	22	0	0	1399	0	0	5	5
28 RAJSAMAND	5	0	0	6588	0	0	21	21
29 S.MADHOPUR	112	0	270	401	0	0	0	0
30 SIKAR	0	0	14	281	0	0	0	0
31 SIROHI	0	0	0	1921	0	0	0	0
32 TONK	0	0	0	873	0	0	0	0
33 UDAIPUR	93	0	0	2989	0	0	0	0
RAJ. STATE	946	31	17932	586485	0	42272	139	42411

(CONT..)

TABLE - 7

CROP WISE TOTAL AREA (2011-12)

(HECTARE)

DISTRICT	NON FOOD CROPS				
	DRUGS & NARCOTICS				
	OPIUM	ISABGOL	TOBACCO	OTH.	TOTAL
1	119	120	121	122	123
1 AJMER	0	20	0	43	63
2 ALWAR	0	0	147	31	178
3 BANSWARA	0	0	0	1	1
4 BARAN	90	0	0	117	207
5 BARMER	0	58257	0	1	58258
6 BHARATPUR	0	0	0	69	69
7 BHILWARA	234	369	5	1	609
8 BIKANER	0	4514	0	0	4514
9 BUNDI	0	10	0	3	13
10 CHITTORGARH	4673	11937	6	61	16677
11 CHURU	0	5695	0	102	5797
12 DAUSA	0	0	71	0	71
13 DHOLPUR	0	0	0	0	0
14 DUNGARPUR	0	0	0	5	5
15 GANGANAGAR	0	9	0	45	54
16 HANUMANGARH	0	16	0	0	16
17 JAIPUR	0	3	0	87	90
18 JAISALMER	0	32906	0	168	33074
19 JALORE	0	35471	295	28	35794
20 JHALAWAR	86	1011	0	411	1508
21 JHUNJHUNU	0	6	27	43	76
22 JODHPUR	0	31124	0	5613	36737
23 KARALI	0	0	103	2	105
24 KOTA	12	23	0	904	939
25 NAGPUR	0	34292	0	13	34305
26 PALI	0	1035	0	456	1491
27 PRATAPGARH	2303	3044	0	1016	6363
28 RAJSAMAND	0	0	43	8	51
29 S.MADHOPUR	0	0	0	0	0
30 SIKAR	0	1533	0	42	1575
31 SIROHI	0	220	4	61	285
32 TONK	0	0	0	4	4
33 UDAIPUR	369	254	0	14	637
RAJ. STATE	7767	221749	701	9349	239566

(CONT..)

TABLE - 7

CROP WISE TOTAL AREA (2011-12)

(HECTARE)

DISTRICT	NON FOOD C R O P S							
	F O D D E R C R O P S							
	G U A R		O T H E R F O D D E R C R O P S					
	SEED	OTH.	FODDER JOWAR	FODDER BAJRA	FODDER MAIZE	FODDER GAJAR	RAJACA	BAR- SEEM
1	124	125	126	127	128	129	130	131
1 AJMER	5347	1298	121	29	0	9	3120	0
2 ALWAR	19084	170	9037	59	0	21	123	0
3 BANSWARA	522	107	425	70	0	0	769	21
4 BARAN	0	33	1407	0	1	0	273	3
5 BARMER	428031	0	134	1176	9	0	371	0
6 BHARATPUR	2175	0	22149	3	0	90	1265	603
7 BHILWARA	6238	622	16674	1	3	0	2102	0
8 BIKANER	901354	0	3242	6	0	8	256	0
9 BUNDI	345	36	10811	0	0	0	809	1159
10 CHITTORGARH	3436	9	11254	148	14	0	4248	761
11 CHURU	326758	0	49	219	0	0	5	0
12 DAUSA	5187	21	4425	74	2	72	576	0
13 DHOLPUR	403	0	1645	16	0	48	832	0
14 DUNGARPUR	2240	0	308	167	24	0	378	0
15 GANGANAGAR	162385	0	17831	0	0	28	0	16551
16 HANUMANGARH	295571	0	9032	0	0	26	0	9226
17 JAIPUR	38430	0	2624	5202	106	394	0	0
18 JAISALMER	429305	7	27	130	0	2	3	0
19 JALORE	43170	56	1389	2595	669	2	1668	0
20 JHALAWAR	0	0	1786	8	53	0	1194	55
21 JHUNJHUNU	62340	0	196	3456	0	0	66	0
22 JODHPUR	141835	178	9972	1093	0	2107	2329	0
23 KARALI	1118	0	2110	21	5	0	192	0
24 KOTA	0	60	3036	0	13	0	808	30
25 NAGPUR	87082	0	886	1214	0	6	1497	0
26 PALI	30383	188	1758	268	102	5	2456	0
27 PRATAPGARH	50	1	808	148	28	0	587	85
28 RAJSAMAND	2753	479	1905	174	0	2	2398	0
29 S.MADHOPUR	940	0	2392	17	0	51	521	0
30 SIKAR	77815	0	87	1081	0	102	1020	0
31 SIROHI	8317	1503	4773	911	400	0	1592	3
32 TONK	2696	12	6772	13	4	101	2585	0
33 UDAIPUR	10559	852	7859	247	62	0	1361	2
RAJ. STATE	3095869	5632	156924	18546	1495	3074	35404	28499

(CONT..)

TABLE - 7

CROP WISE TOTAL AREA (2011-12)

(HECTARE)

DISTRICT	NON FOOD CROPS					
	FODDER CROPS			CROPS USED AS GREEN FERTI- LIZERS	OTHER NON- FOOD CROPS	TOTAL NON- FOOD CROPS
	OTHER FODDER		TOTAL FODDER CROPS			
	CROPS NEPIAR GRASS	OTH.				
1	132	133	134	135	136	137
1 AJMER	0	1869	11793	0	1982	84779
2 ALWAR	0	1242	29736	0	107	315378
3 BANSWARA	0	3	1917	0	14	35672
4 BARAN	0	0	1717	0	0	310031
5 BARMER	0	7	429728	0	0	550353
6 BHARATPUR	0	0	26285	0	12	247007
7 BHILWARA	0	4455	30095	2	15	150216
8 BIKANER	0	3180	908046	0	0	1085932
9 BUNDI	0	0	13160	0	128	165424
10 CHITTORGARH	0	807	20677	467	40	176723
11 CHURU	0	2	327033	0	0	393954
12 DAUSA	0	417	10774	0	19	122713
13 DHOLPUR	0	0	2944	0	24	76507
14 DUNGARPUR	0	1474	4591	0	0	10704
15 GANGANAGAR	0	19067	215862	5	595	673659
16 HANUMANGARH	0	0	313855	0	183	631714
17 JAIPUR	0	6501	53257	0	933	260966
18 JAISALMER	0	33	429507	0	0	554400
19 JALORE	0	51	49600	0	0	279116
20 JHALAWAR	0	9	3105	0	0	293235
21 JHUNJHUNU	0	338	66396	0	0	168071
22 JODHPUR	0	0	157514	0	184	426662
23 KARALI	0	14	3460	0	0	112504
24 KOTA	0	0	3947	0	0	227528
25 NAGPUR	0	81	90766	0	32	240256
26 PALI	0	66	35226	0	1	272795
27 PRATAPGARH	0	0	1707	0	0	122487
28 RAJSAMAND	0	280	7991	0	0	22999
29 S.MADHOPUR	0	122	4043	0	0	218216
30 SIKAR	0	18	80123	0	0	183260
31 SIROHI	39	8	17546	0	31	112638
32 TONK	0	508	12691	0	5	313526
33 UDAIPUR	0	130	21072	116	35	46568
RAJ. STATE	39	40682	3386164	590	4340	8885993

(CONT..)

TABLE - 7

CROP WISE TOTAL AREA (2011-12)

(HECTARE)

DISTRICT	TOTAL AREA UNDER ALL CROPS	DOUBLE CROPED AREA	NET AREA SOWN
1	138	139	140
1 AJMER	640144	191095	449049
2 ALWAR	854278	348580	505698
3 BANSWARA	336742	109930	226812
4 BARAN	593234	250936	342298
5 BARMER	1867562	158646	1708916
6 BHARATPUR	591259	194946	396313
7 BHILWARA	624252	198219	426033
8 BIKANER	1884223	255246	1628977
9 BUNDI	461365	198696	262669
10 CHITTORGARH	505438	193533	311905
11 CHURU	1527962	363593	1164369
12 DAUSA	383988	154486	229502
13 DHOLPUR	230475	72805	157670
14 DUNGARPUR	199887	65417	134470
15 GANGANAGAR	1107330	333476	773854
16 HANUMANGARH	1220207	386270	833937
17 JAIPUR	1090756	414497	676259
18 JAISALMER	848114	149720	698394
19 JALORE	911138	229236	681902
20 JHALAWAR	601344	269109	332235
21 JHUNJHUNU	667776	250729	417047
22 JODHPUR	1516329	175233	1341096
23 KARALI	339665	137909	201756
24 KOTA	461813	190591	271222
25 NAGOUR	1468857	192447	1276410
26 PALI	701804	87739	614065
27 PRATAPGARH	283261	106075	177186
28 RAJSAMAND	139359	45626	93733
29 S.MADHOPUR	397832	109156	288676
30 SIKAR	776741	250633	526108
31 SIROHI	232711	69343	163368
32 TONK	691367	211680	479687
33 UDAIPUR	348156	105365	242791
RAJ. STATE	24505369	6470962	18034407

GROSS CROPPED AREA 2011-12

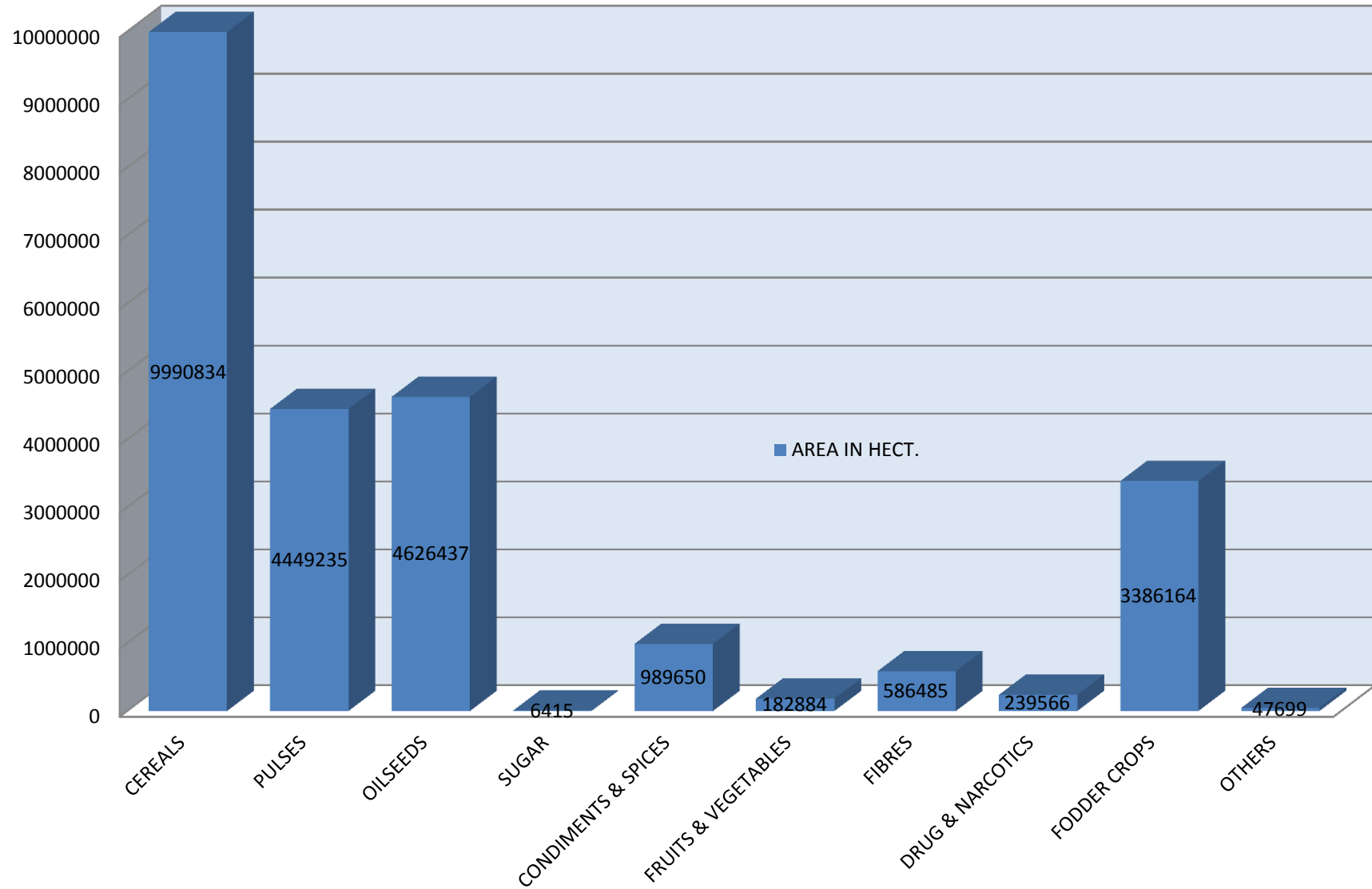

TABLE:8**CROPWISE PRODUCTION (2011-12)**

(IN M.T.)

DISTRICT	KHARIF CEREAL					
	RICE	JOWAR	BAJRA	MAIZE	SMALL MILLETS	TOTAL
1	2	3	4	5	6	7
1 AJMER	17	89363	95330	38437	181	223328
2 ALWAR	707	28279	552935	13224	0	595145
3 BANSWARA	36806	284	127	150747	329	188293
4 BARAN	13737	1040	3737	24388	0	42902
5 BARMER	0	1448	576877	5	0	578330
6 BHARATPUR	5684	44087	231978	8	0	281757
7 BHILWARA	690	27861	2380	287824	0	318755
8 BIKANER	64	612	200220	14	0	200910
9 BUNDI	34217	105	3182	109979	0	147483
10 CHITTORGARH	981	8608	34	376736	0	386359
11 CHURU	0	3	293961	0	0	293964
12 DAUSA	0	4770	228025	1324	0	234119
13 DHOLPUR	1273	101	184950	11	0	186335
14 DUNGARPUR	17128	407	155	39693	861	58244
15 GANGANAGAR	32318	18	10725	24	0	43085
16 HANUMANGARH	66827	7	100794	0	0	167628
17 JAIPUR	0	16091	494234	4254	0	514579
18 JAISALMER	0	1228	73475	0	0	74703
19 JALORE	0	3506	496035	60	369	499970
20 JHALAWAR	7298	2706	12	56880	0	66896
21 JHUNJHUNU	0	1	491614	0	0	491615
22 JODHPUR	0	29953	667593	9	0	697555
23 KARALI	1800	204	253411	191	0	255606
24 KOTA	24665	2592	99	9919	0	37275
25 NAGAUR	0	41750	604934	76	0	646760
26 PALI	0	64480	61813	27563	4	153860
27 PRATAPGARH	2203	102	9	82281	20	84615
28 RAJSAMAND	115	10631	544	94150	380	105820
29 S.MADHOPUR	1154	1086	124496	978	0	127714
30 SIKAR	0	9	474427	25	0	474461
31 SIROHI	0	2742	12365	35940	1640	52687
32 TONK	0	22307	61271	12514	0	96092
33 UDAIPUR	5676	3917	19	284395	767	294774
RAJ. STATE	253360	410298	6301761	1651649	4551	8621619

(CONT..)

TABLE:8

CROPWISE PRODUCTION (2011-12)

(IN M.T.)

DISTRICT	RABI CEREALS				TOTAL CEREALS
	WHEAT	BARLEY	SMALL MILLETS	TOTAL	
1	8	9	10	11	12
1 AJMER	146725	47441	0	194166	417494
2 ALWAR	727380	44924	0	772304	1367449
3 BANSWARA	203751	1623	0	205374	393667
4 BARAN	543296	948	0	544244	587146
5 BARMER	14405	57	0	14462	592792
6 BHARATPUR	668993	9554	0	678547	960304
7 BHILWARA	318262	60946	0	379208	697963
8 BIKANER	209882	9183	0	219065	419975
9 BUNDI	707009	3983	0	710992	858475
10 CHITTORGARH	410185	23742	0	433927	820286
11 CHURU	26110	7205	0	33315	327279
12 DAUSA	331343	19342	0	350685	584804
13 DHOLPUR	246225	2666	0	248891	435226
14 DUNGARPUR	90785	3123	0	93908	152152
15 GANGANAGAR	1001106	92432	0	1093538	1136623
16 HANUMANGARH	896383	49143	0	945526	1113154
17 JAIPUR	461366	167654	0	629020	1143599
18 JAISALMER	18403	153	0	18556	93259
19 JALORE	54290	1218	311	55819	555789
20 JHALAWAR	330747	1039	0	331786	398682
21 JHUNJHUNU	250190	32381	0	282571	774186
22 JODHPUR	136352	602	1	136955	834510
23 KARALI	296883	859	0	297742	553348
24 KOTA	467738	1544	0	469282	506557
25 NAGAU	142524	27619	0	170143	816903
26 PALI	107092	11272	0	118364	272224
27 PRATAPGARH	193566	5227	0	198793	283408
28 RAJSAMAND	100979	20701	0	121680	227500
29 S.MADHOPUR	230402	3412	0	233814	361528
30 SIKAR	292553	87132	0	379685	854146
31 SIROHI	101128	3412	307	104847	157534
32 TONK	233365	24128	0	257493	353585
33 UDAIPUR	201479	24536	0	226015	520789
RAJ. STATE	10160897	789201	619	10950717	19572336

(CONT..)

TABLE:8

CROPWISE PRODUCTION (2011-12)

(IN M.T.)

DISTRICT	KHARIF PULSES						
	TUR	MOONG	MOTH	URAD	CHAULA	OTHER	TOTAL
1	13	14	15	16	17	18	19
1 AJMER	10	43251	350	2948	588	0	47147
2 ALWAR	4098	28	2	2	49	0	4179
3 BANSWARA	2801	7	1	5523	36	0	8368
4 BARAN	4	218	0	5614	0	0	5836
5 BARMER	0	13194	87057	0	0	0	100251
6 BHARATPUR	258	49	9	70	5	0	391
7 BHILWARA	0	5566	0	31954	319	312	38151
8 BIKANER	0	6120	86287	3	1	0	92411
9 BUNDI	36	85	0	31437	2	0	31560
10 CHITTORGARH	61	235	0	2218	48	0	2562
11 CHURU	0	13413	81073	1	176	0	94663
12 DAUSA	16	58	51	18	36	0	179
13 DHOLPUR	934	83	1	89	22	0	1129
14 DUNGARPUR	220	4	0	3693	18	10	3945
15 GANGANAGAR	0	19624	1144	713	3	0	21484
16 HANUMANGARH	15	13020	18987	54	1	0	32077
17 JAIPUR	158	48913	131	357	10049	0	59608
18 JAISALMER	0	2628	1219	1	1	0	3849
19 JALORE	0	53997	25579	0	27	80	79683
20 JHALAWAR	253	94	0	10496	56	0	10899
21 JHUNJHUNU	0	11919	552	0	14889	0	27360
22 JODHPUR	0	79725	83333	0	15	0	163073
23 KARALI	402	16	20	62	0	0	500
24 KOTA	33	164	0	11482	3	0	11682
25 NAGOUR	0	224194	58345	0	11082	23	293644
26 PALI	459	66269	449	81	270	133	67661
27 PRATAPGARH	524	32	0	1043	17	0	1616
28 RAJSAMAND	0	362	1	768	86	0	1217
29 S.MADHOPUR	130	169	50	4551	3	0	4903
30 SIKAR	1	10744	2474	0	34969	0	48188
31 SIROHI	320	2917	0	1082	520	523	5362
32 TONK	0	29944	64	14964	71	0	45043
33 UDAIPUR	2008	135	0	2601	34	0	4778
RAJ. STATE	12741	647177	447179	131825	73396	1081	1313399

(CONT..)

TABLE:8**CROPWISE PRODUCTION (2011-12)**

(IN M.T.)

DISTRICT	RABI PULSES						TOTAL PULSES	TOTAL FOOD GRAINS
	GRAM	MASOOR	BATLA	MATAR	OTHER	TOTAL		
1	20	21	22	23	24	25	26	27
1 AJMER	66645	32	0	0	332	67009	114156	531650
2 ALWAR	14724	79	0	51	0	14854	19033	1386482
3 BANSWARA	13497	0	0	3	1582	15082	23450	417117
4 BARAN	5100	72	0	60	59	5291	11127	598273
5 BARMER	371	0	0	0	0	371	100622	693414
6 BHARATPUR	6324	1927	0	69	34	8354	8745	969049
7 BHILWARA	23223	5451	0	24	136	28834	66985	764948
8 BIKANER	122126	7	0	2	0	122135	214546	634521
9 BUNDI	7266	15642	0	1731	70	24709	56269	914744
10 CHITTORGARH	5691	818	0	261	205	6975	9537	829823
11 CHURU	40956	0	0	0	0	40956	135619	462898
12 DAUSA	12828	0	0	9	0	12837	13016	597820
13 DHOLPUR	1939	70	0	110	0	2119	3248	438474
14 DUNGARPUR	18897	0	0	0	1524	20421	24366	176518
15 GANGANAGAR	73379	3	0	0	0	73382	94866	1231489
16 HANUMANGARH	78502	1	0	1	0	78504	110581	1223735
17 JAIPUR	92476	2	0	0	12	92490	152098	1295697
18 JAISALMER	81007	0	0	0	0	81007	84856	178115
19 JALORE	2427	2	0	0	0	2429	82112	637901
20 JHALAWAR	15152	5509	0	36	106	20803	31702	430384
21 JHUNJHUNU	77717	0	0	184	0	77901	105261	879447
22 JODHPUR	3071	0	0	0	0	3071	166144	1000654
23 KARAUJI	19614	2	0	0	8	19624	20124	573472
24 KOTA	8472	12	0	94	36	8614	20296	526853
25 NAGAU	10927	0	0	2239	0	13166	306810	1123713
26 PALI	13764	0	0	0	0	13764	81425	353649
27 PRATAPGARH	18663	5251	0	0	745	24659	26275	309683
28 RAJSAMAND	940	0	0	0	6	946	2163	229663
29 S.MADHOPUR	18324	163	0	25	0	18512	23415	384943
30 SIKAR	60533	7	0	0	0	60540	108728	962874
31 SIROHI	3182	0	0	0	21	3203	8565	166099
32 TONK	61334	884	0	0	874	63092	108135	461720
33 UDAIPUR	10939	0	0	0	2836	13775	18553	539342
RAJ. STATE	990010	35934	0	4899	8586	1E+06	2352828	21925164

(CONT..)

TABLE:8**CROPWISE PRODUCTION (2011-12)**

(IN M.T.)

DISTRICT	KHARIF OILSEEDS				
	GROUNDNUT	SESAMUM	CASTOR SEED	SOYABEAN	TOTAL
1	28	29	30	31	32
1 AJMER	3623	3469	65	3	7160
2 ALWAR	2768	1453	0	0	4221
3 BANSWARA	395	206	0	15455	16056
4 BARAN	1450	3035	2	444702	449189
5 BARMER	1980	1361	33663	0	37004
6 BHARATPUR	117	1424	183	26	1750
7 BHILWARA	8256	4786	172	6688	19902
8 BIKANER	255481	3862	577	0	259920
9 BUNDI	959	6770	21	96465	104215
10 CHITTORGARH	26768	1413	37	73574	101792
11 CHURU	73682	781	4	0	74467
12 DAUSA	26301	2932	0	3	29236
13 DHOLPUR	310	1140	0	4	1454
14 DUNGARPUR	79	320	124	3118	3641
15 GANGANAGAR	7958	625	1601	0	10184
16 HANUMANGARH	12193	1055	10526	0	23774
17 JAIPUR	101195	3825	25	8	105053
18 JAISALMER	17609	444	2116	0	20169
19 JALORE	9945	6211	245865	0	262021
20 JHALAWAR	1420	1245	1	390504	393170
21 JHUNJHUNU	5304	62	157	0	5523
22 JODHPUR	114282	19091	20077	0	153450
23 KARALI	1874	12360	1	0	14235
24 KOTA	813	3751	0	220682	225246
25 NAGOUR	25224	12428	960	0	38612
26 PALI	2058	43066	8367	0	53491
27 PRATAPGARH	1022	107	2	127505	128636
28 RAJSAMAND	1745	77	0	0	1822
29 S.MADHOPUR	10683	10644	5	3325	24657
30 SIKAR	58022	359	12	0	58393
31 SIROHI	7306	6088	105716	0	119110
32 TONK	21249	11352	175	195	32971
33 UDAIPUR	3194	595	9	2912	6710
RAJ. STATE	805265	166337	430463	1385169	2787234

(CONT..)

TABLE:8**CROPWISE PRODUCTION (2011-12)**

(IN M.T.)

DISTRICT	RABI OILSEEDS					TOTAL OILSEEDS
	RAPE & MUSTARD	LINSEED	TARAMIRA	SUNFLOWER	TOTAL	
1	33	34	35	36	37	38
1 AJMER	29432	80	3351	0	32863	40023
2 ALWAR	339114	0	365	0	339479	343700
3 BANSWARA	120	5	16	0	141	16197
4 BARAN	101185	47	80	0	101312	550501
5 BARMER	6674	2	154	0	6830	43834
6 BHARATPUR	340983	23	88	0	341094	342844
7 BHILWARA	32964	11	1919	0	34894	54796
8 BIKANER	38533	1	109	0	38643	298563
9 BUNDI	87821	438	1846	0	90105	194320
10 CHITTORGARH	56770	30	1130	0	57930	159722
11 CHURU	4447	0	24	0	4471	78938
12 DAUSA	92377	0	1534	0	93911	123147
13 DHOLPUR	107960	0	73	0	108033	109487
14 DUNGARPUR	919	0	64	0	983	4624
15 GANGANAGAR	287862	0	1529	0	289391	299575
16 HANUMANGARH	99310	0	105	0	99415	123189
17 JAIPUR	129608	4	4197	0	133809	238862
18 JAISALMER	35265	0	1134	0	36399	56568
19 JALORE	46446	0	94	0	46540	308561
20 JHALAWAR	55637	39	226	0	55902	449072
21 JHUNJHUNU	71775	0	0	0	71775	77298
22 JODHPUR	85417	1	1174	0	86592	240042
23 KARALI	111220	13	858	0	112091	126326
24 KOTA	104398	96	125	0	104619	329865
25 NAGAU	34668	304	726	2	35700	74312
26 PALI	39831	0	1045	0	40876	94367
27 PRATAPGARH	7069	80	114	0	7263	135899
28 RAJSAMAND	3112	6	266	0	3384	5206
29 S.MADHOPUR	195325	0	943	0	196268	220925
30 SIKAR	51569	0	514	0	52083	110476
31 SIROHI	20234	0	19	0	20253	139363
32 TONK	318480	112	1924	0	320516	353487
33 UDAIPUR	13943	3	300	0	14246	20956
RAJ. STATE	2950468	1295	26046	2	2977811	5765045

(CONT..)

TABLE:8**CROPWISE PRODUCTION (2011-12)**

(IN M.T.)

DISTRICT	F I B E R S				SUGARCANE
	COTTON (LINT)	SANHEMP	MESTA	TOTAL	
1	39	40	41	42	43
1 AJMER	3756	26	0	3782	1196
2 ALWAR	3442	18	0	3460	4162
3 BANSWARA	4243	48	0	4291	6679
4 BARAN	25	0	0	25	2532
5 BARMER	5	0	0	5	0
6 BHARATPUR	235	0	0	235	28050
7 BHILWARA	18600	343	0	18943	2672
8 BIKANER	3016	11	0	3027	352
9 BUNDI	29	0	0	29	51804
10 CHITTORGARH	12915	12	0	12927	88734
11 CHURU	39	0	0	39	0
12 DAUSA	10	6	0	16	70
13 DHOLPUR	6	21	0	27	15533
14 DUNGARPUR	535	20	0	555	2304
15 GANGANAGAR	81530	6	0	81536	192024
16 HANUMANGARH	119287	0	0	119287	1759
17 JAIPUR	49	0	0	49	3799
18 JAISALMER	175	0	0	175	0
19 JALORE	363	0	0	363	0
20 JHALAWAR	6	1	0	7	985
21 JHUNJHUNU	140	1	0	141	0
22 JODHPUR	11464	0	0	11464	0
23 KARALI	35	1	0	36	5031
24 KOTA	26	0	0	26	281
25 NAGPUR	21232	0	0	21232	70
26 PALI	4122	23	0	4145	0
27 PRATAPGARH	435	5	0	440	211
28 RAJSAMAND	5501	2	0	5503	16909
29 S.MADHOPUR	10	67	0	77	2955
30 SIKAR	138	0	0	138	1407
31 SIROHI	906	0	0	906	0
32 TONK	453	0	0	453	2585
33 UDAIPUR	1501	58	0	1559	19178
RAJ. STATE	294229	669	0	294898	451282

(CONT..)

TABLE:8**CROPWISE PRODUCTION (2011-12)**

(IN M.T.)

DISTRICT	CONDIMENTS & SPICES					
	CHILLIES	GINGER	TERMERIC	CORIANDER	CUMIN SEED	AJWAIN
1	44	45	46	47	48	49
1 AJMER	497	0	0	280	5917	114
2 ALWAR	223	0	0	125	0	0
3 BANSWARA	170	0	0	0	0	3
4 BARAN	65	20	0	115321	1	35
5 BARMER	9	0	0	0	34017	6
6 BHARATPUR	823	0	0	21	0	0
7 BHILWARA	1617	0	62	22	2373	470
8 BIKANER	0	0	0	72	2233	9
9 BUNDI	84	0	155	3042	8	21
10 CHITTORGARH	135	0	61	2715	278	11929
11 CHURU	0	0	0	76	109	0
12 DAUSA	48	0	0	5	1	0
13 DHOLPUR	198	0	0	1	1	0
14 DUNGARPUR	30	42	0	1	0	0
15 GANGANAGAR	38	0	0	17	1	0
16 HANUMANGARH	43	0	0	0	0	0
17 JAIPUR	375	0	0	48	144	40
18 JAISALMER	2	0	0	19	8844	4
19 JALORE	1164	0	0	1	41917	411
20 JHALAWAR	375	0	0	123037	5	32
21 JHUNJHUNU	293	0	0	4	2	0
22 JODHPUR	969	0	0	214	40870	20
23 KARALI	508	0	0	28	2	1
24 KOTA	30	0	30	83371	3	288
25 NAGPUR	135	0	0	39	29176	1832
26 PALI	916	0	0	210	6652	12
27 PRATAPGARH	70	0	0	66	53	546
28 RAJSAMAND	198	0	0	43	16	1506
29 S.MADHOPUR	8302	0	0	445	1	6
30 SIKAR	33	0	0	27	56	0
31 SIROHI	123	0	0	4	2354	47
32 TONK	888	0	0	354	2660	221
33 UDAIPUR	483	0	121	41	88	458
RAJ. STATE	18844	62	429	329649	177782	18011

(CONT..)

TABLE:8**CROPWISE PRODUCTION (2011-12)**

(IN M.T.)

DISTRICT	CONDIMENTS & SPICES				
	GARLIC	FENNEL (SAUNF)	METHI	OTHERS	TOTAL
1	50	51	52	53	54
1 AJMER	10	935	257	--	8010
2 ALWAR	6	5	810	--	1169
3 BANSWARA	24	0	28	--	225
4 BARAN	12867	1	498	--	128808
5 BARMER	0	16	171	--	34219
6 BHARATPUR	4	95	10	--	953
7 BHILWARA	2135	36	515	--	7230
8 BIKANER	10	80	14429	--	16833
9 BUNDI	8386	61	1914	--	13671
10 CHITTORGARH	38179	1	5890	--	59188
11 CHURU	0	1043	3011	--	4239
12 DAUSA	5	5872	12	--	5943
13 DHOLPUR	72	39	0	--	311
14 DUNGARPUR	30	279	15	--	397
15 GANGANAGAR	2160	0	39	--	2255
16 HANUMANGARH	69	0	105	--	217
17 JAIPUR	73	1456	3642	--	5778
18 JAISALMER	0	5	51	--	8925
19 JALORE	6	26015	186	--	69700
20 JHALAWAR	44877	0	8009	--	176335
21 JHUNJHUNU	2418	3	7728	--	10448
22 JODHPUR	4717	2027	5731	--	54548
23 KARALI	19	384	4	--	946
24 KOTA	98256	19	3876	--	185873
25 NAGPUR	621	26998	4728	--	63529
26 PALI	16	1793	1740	--	11339
27 PRATAPGARH	22248	0	11567	--	34550
28 RAJSAMAND	729	0	421	--	2913
29 S.MADHOPUR	56	5909	684	--	15403
30 SIKAR	263	0	10966	--	11345
31 SIROHI	12	4236	20	--	6796
32 TONK	8	7880	178	--	12189
33 UDAIPUR	187	1	147	--	1526
RAJ. STATE	238463	85189	87382	0	955811

(CONT..)

TABLE:8**CROPWISE PRODUCTION (2011-12)**

(IN M.T.)

DISTRICT	FRUITS & VEGETABLE					
	PAPAYA	POTATO	ONION	SWEET POTATO	WATER CALDROP (SINGHADA)	TOTAL
1	55	56	57	58	59	60
1 AJMER	2	0	2527	90	7	2626
2 ALWAR	74	419	68676	60	5	69234
3 BANSWARA	54	315	1320	20	0	1709
4 BARAN	20	419	970	0	50	1459
5 BARMER	0	0	104	120	0	224
6 BHARATPUR	68	37278	461	213	105	38125
7 BHILWARA	0	39	258	4	0	301
8 BIKANER	0	22	114	0	0	136
9 BUNDI	92	639	468	358	2	1559
10 CHITTORGARH	0	103	6072	1	0	6176
11 CHURU	0	0	181	0	0	181
12 DAUSA	0	86	133	0	8	227
13 DHOLPUR	0	127225	10	237	0	127472
14 DUNGARPUR	0	6	35	0	0	41
15 GANGANAGAR	0	4626	0	0	0	4626
16 HANUMANGARH	0	2610	373	0	1	2984
17 JAIPUR	0	105	6916	0	10	7031
18 JAISALMER	0	0	21	0	0	21
19 JALORE	93	131	454	60	0	738
20 JHALAWAR	12	1954	9799	816	14	12595
21 JHUNJHUNU	3	40	43908	48	0	43999
22 JODHPUR	240	0	125954	3	0	126197
23 KARALI	36	101	173	40	22	372
24 KOTA	0	4065	1761	0	9	5835
25 NAGOUR	0	0	68922	603	0	69525
26 PALI	7	5	606	14	0	632
27 PRATAPGARH	0	20	6801	0	0	6821
28 RAJSAMAND	1	15	8	0	0	24
29 S.MADHOPUR	0	176	970	9	66	1221
30 SIKAR	9	16	254017	761	0	254803
31 SIROHI	450	2280	975	30	0	3735
32 TONK	60	154	961	220	25	1420
33 UDAIPUR	0	34	146	0	0	180
RAJ. STATE	1221	182883	604094	3707	324	792229

(CONT..)

TABLE:8**CROPWISE PRODUCTION (2011-12)**

(IN M.T.)

DISTRICT	DRUGS & NARCOTICS			GUWAR SEED	MEHANDI (HEENA)
	TOBACCO	ISFAGUL	TOTAL		
1	61	62	63	64	65
1 AJMER	0	11	11	3575	2
2 ALWAR	172	0	172	21939	0
3 BANSWARA	0	0	0	311	0
4 BARAN	0	0	0	0	0
5 BARMER	0	21535	21535	111709	0
6 BHARATPUR	0	0	0	2793	0
7 BHILWARA	5	200	205	3460	10
8 BIKANER	0	2368	2368	526520	0
9 BUNDI	0	5	5	206	0
10 CHITTORGARH	6	12246	12252	2690	0
11 CHURU	0	984	984	167336	0
12 DAUSA	61	0	61	4398	0
13 DHOLPUR	0	0	0	240	0
14 DUNGARPUR	0	0	0	1212	0
15 GANGANAGAR	0	5	5	196487	0
16 HANUMANGARH	0	9	9	296550	0
17 JAIPUR	0	2	2	36259	0
18 JAISALMER	0	12124	12124	138874	0
19 JALORE	382	16063	16445	27540	0
20 JHALAWAR	0	548	548	0	0
21 JHUNJHUNU	135	3	138	54472	0
22 JODHPUR	0	18712	18712	91748	737
23 KARALI	66	0	66	1257	0
24 KOTA	0	12	12	0	0
25 NAGOUR	0	30193	30193	46129	0
26 PALI	0	556	556	19455	19643
27 PRATAPGARH	0	3447	3447	30	0
28 RAJSAMAND	18	0	18	1977	0
29 S.MADHOPUR	0	0	0	938	0
30 SIKAR	0	830	830	73404	0
31 SIROHI	4	119	123	6180	0
32 TONK	0	0	0	2224	0
33 UDAIPUR	0	138	138	7800	0
RAJ. STATE	849	120110	120959	1847713	20392

TABLE : 9**AVERAGE YIELD OF PRINCIPAL CROPS 2011-12**

(Kg / Hect.)

DISTRICT	PADDY	RICE	JOWAR	BAJRA	MAIZE	WHEAT
1	2	3	4	5	6	7
1 AJMER	NE	NE	768	1279	1185	3152
2 ALWAR	NE	NE	946	2065	1884	3928
3 BANSWARA	1934	1289	NE	NE	1036	2337
4 BARAN	3362	2241	2193	1312	1934	3810
5 BARMER	NE	NE	385	656	NE	1236
6 BHARATPUR	3805	2537	851	1963	NE	4308
7 BHILWARA	NE	NE	758	826	1688	2904
8 BIKANER	NE	NE	NE	970	NE	2493
9 BUNDI	2447	1631	NE	1312	2680	4537
10 CHITTORGARH	NE	NE	1024	NE	2453	3726
11 CHURU	NE	NE	NE	727	NE	1067
12 DAUSA	NE	NE	770	1644	NE	3770
13 DHOLPUR	NE	NE	NE	2231	NE	4211
14 DUNGARPUR	1166	777	NE	NE	483	2014
15 GANGANAGAR	5261	3507	NE	1831	NE	3962
16 HANUMANGARH	4537	3025	NE	1383	NE	3616
17 JAIPUR	NE	NE	619	1558	1230	3116
18 JAISALMER	NE	NE	637	512	NE	1307
19 JALORE	NE	NE	834	1526	NE	1811
20 JHALAWAR	6137	4091	1449	NE	1716	3777
21 JHUNJHUNU	NE	NE	NE	1774	NE	3394
22 JODHPUR	NE	NE	637	1154	NE	2719
23 KARALI	1819	1213	NE	1970	NE	3943
24 KOTA	3495	2330	850	NE	1220	4184
25 NAGAU	NE	NE	1044	1267	NE	2509
26 PALI	NE	NE	619	838	1524	2210
27 PRATAPGARH	NE	NE	NE	NE	1484	3476
28 RAJSAMAND	NE	NE	1475	NE	1521	3125
29 S.MADHOPUR	NE	NE	1761	1705	NE	3286
30 SIKAR	NE	NE	NE	1538	NE	2923
31 SIROHI	NE	NE	532	697	1308	2715
32 TONK	NE	NE	448	1278	998	3461
33 UDAIPUR	1566	1044	562	NE	1591	2800
RAJ. STATE	2829	1886	741	1253	1577	3461

(CONT..)

TABLE : 9**AVERAGE YIELD OF PRINCIPAL CROPS 2011-12**

(Kg / Hect.)

DISTRICT	BARLEY	GRAM	MOONG	MOTH	URAD	CHAULA	GROUND-NUT
1	8	9	10	11	12	13	14
1 AJMER	2724	760	328	314	125	303	1360
2 ALWAR	3575	1304	NE	NE	NE	NE	1749
3 BANSWARA	1586	984	NE	NE	479	NE	NE
4 BARAN	NE	1292	NE	NE	716	NE	NE
5 BARMER	NE	804	241	371	NE	NE	NE
6 BHARATPUR	3573	1425	NE	NE	NE	NE	NE
7 BHILWARA	2661	793	277	NE	501	NE	1147
8 BIKANER	2548	717	807	285	NE	NE	2519
9 BUNDI	NE	1248	NE	NE	722	NE	NE
10 CHITTORGARH	3079	959	NE	NE	342	NE	1381
11 CHURU	1432	128	315	252	NE	230	2240
12 DAUSA	2834	1090	NE	NE	NE	NE	1373
13 DHOLPUR	NE	1035	NE	NE	NE	NE	NE
14 DUNGARPUR	NE	1262	NE	NE	288	NE	NE
15 GANGANAGAR	3505	784	667	605	NE	NE	2038
16 HANUMANGARH	3283	509	702	345	NE	NE	2345
17 JAIPUR	2762	891	416	NE	670	748	1988
18 JAISALMER	2548	862	205	NE	NE	NE	1236
19 JALORE	NE	581	458	831	NE	NE	1521
20 JHALAWAR	NE	1027	NE	NE	754	NE	1034
21 JHUNJHUNU	2826	1035	511	288	NE	631	1700
22 JODHPUR	2695	1089	661	497	NE	NE	1850
23 KARALI	2408	1052	NE	NE	NE	NE	1755
24 KOTA	NE	1461	NE	NE	636	NE	NE
25 NAGAU	2460	976	691	313	NE	610	1801
26 PALI	2695	919	469	231	NE	252	1521
27 PRATAPGARH	2465	963	NE	NE	272	NE	1264
28 RAJSAMAND	2721	1010	NE	NE	NE	NE	930
29 S.MADHOPUR	NE	1272	NE	NE	684	NE	1355
30 SIKAR	2674	1207	513	351	NE	789	1964
31 SIROHI	NE	581	417	NE	686	NE	1135
32 TONK	2656	1025	384	NE	497	NE	1193
33 UDAIPUR	2508	1144	NE	NE	354	NE	1135
RAJ. STATE	2839	690	509	339	516	697	1926

TABLE : 9**AVERAGE YIELD OF PRINCIPAL CROPS 2011-12**

(Kg / Hect.)

DISTRICT	SESAMUM	RAPE & MUSTARD	SOYA- BEAN	TARAMIRA	SUGARCANE
1	15	16	18	19	20
1 AJMER	161	1092	NE	479	NE
2 ALWAR	410	1281	NE	NE	70544
3 BANSWARA	NE	NE	757	NE	45745
4 BARAN	401	1552	1898	NE	NE
5 BARMER	180	651	NE	402	NE
6 BHARATPUR	555	1639	NE	NE	154974
7 BHILWARA	141	1147	1185	425	68522
8 BIKANER	319	799	NE	404	NE
9 BUNDI	339	1648	1267	1016	52328
10 CHITTORGARH	192	1397	1511	695	76298
11 CHURU	196	185	NE	NE	NE
12 DAUSA	256	1199	NE	487	NE
13 DHOLPUR	415	1564	NE	NE	136251
14 DUNGARPUR	220	NE	NE	NE	36000
15 GANGANAGAR	575	1057	NE	329	69323
16 HANUMANGARH	514	1116	NE	NE	NE
17 JAIPUR	264	1001	NE	358	NE
18 JAISALMER	NE	561	NE	207	NE
19 JALORE	377	999	NE	460	NE
20 JHALAWAR	566	1718	1549	NE	NE
21 JHUNJHUNU	NE	735	NE	NE	NE
22 JODHPUR	433	1348	NE	633	NE
23 KARALI	497	1381	NE	NE	76225
24 KOTA	269	1719	1501	NE	NE
25 NAGOUR	379	1175	NE	653	NE
26 PALI	324	981	NE	437	NE
27 PRATAPGARH	127	1342	1206	NE	NE
28 RAJSAMAND	39	910	NE	246	73836
29 S.MADHOPUR	360	1141	1122	NE	NE
30 SIKAR	NE	752	NE	247	NE
31 SIROHI	392	1144	NE	NE	NE
32 TONK	298	1331	NE	474	55000
33 UDAIPUR	228	1001	1511	705	59009
RAJ. STATE	324	1209	1544	426	70348

TABLE : 9**AVERAGE YIELD OF PRINCIPAL CROPS 2011-12**

(Kg / Hect.)

DISTRICT	CUMIN SEED (JEERA)	COTTON	COTTON (LINT)	MASOOR	METHI	CORIANDER	ISABGOL	GWAR
1	21	22	23	24	25	26	27	28
1 AJMER	450	966	322	NE	NE	NE	NE	669
2 ALWAR	NE	1180	393	NE	NE	NE	NE	1150
3 BANSWARA	NE	1065	355	NE	NE	NE	NE	595
4 BARAN	NE	NE	NE	NE	1623	1350	NE	NE
5 BARMER	257	NE	NE	NE	NE	NE	370	261
6 BHARATPUR	NE	NE	NE	1255	NE	NE	NE	1284
7 BHILWARA	484	1432	477	892	NE	NE	NE	555
8 BIKANER	346	1234	411	NE	972	NE	525	584
9 BUNDI	NE	NE	NE	1359	1586	911	NE	NE
10 CHITTORGARH	NE	1841	614	1170	1352	1137	1026	783
11 CHURU	31	NE	NE	NE	260	NE	173	512
12 DAUSA	NE	NE	NE	NE	NE	NE	NE	848
13 DHOLPUR	NE	NE	NE	NE	NE	NE	NE	NE
14 DUNGARPUR	NE	NE	NE	NE	NE	NE	NE	541
15 GANGANAGAR	NE	1421	474	NE	NE	NE	NE	1210
16 HANUMANGARH	NE	1661	554	NE	NE	NE	NE	1003
17 JAIPUR	NE	NE	NE	NE	1104	NE	NE	944
18 JAISALMER	374	NE	NE	NE	NE	NE	368	323
19 JALORE	376	NE	NE	NE	NE	NE	453	638
20 JHALAWAR	NE	NE	NE	985	1271	1048	NE	NE
21 JHUNJHUNU	NE	NE	NE	NE	1300	NE	NE	874
22 JODHPUR	464	1800	600	NE	1726	NE	601	647
23 KARALI	NE	NE	NE	NE	NE	NE	NE	1125
24 KOTA	NE	NE	NE	NE	1762	1444	NE	NE
25 NAGPUR	524	1734	578	NE	1061	NE	880	530
26 PALI	454	1705	568	NE	NE	NE	537	640
27 PRATAPGARH	NE	947	316	996	1508	NE	1132	NE
28 RAJSAMAND	NE	2507	836	NE	NE	NE	NE	718
29 S.MADHOPUR	NE	NE	NE	NE	NE	NE	NE	998
30 SIKAR	NE	NE	NE	NE	932	NE	NE	943
31 SIROHI	436	1415	NE	NE	NE	NE	NE	743
32 TONK	409	NE	NE	NE	NE	NE	NE	825
33 UDAIPUR	NE	NE	NE	NE	NE	NE	NE	739
RAJ. STATE	380	1555	518	1126	1061	1230	542	597

TABLE : 10

RAINFALL

(M.M.)

DISTRICT	YEAR 2011						
	JUNE	JULY	AUGUST	SEPTEMBER	OCTOBER	NOVEMBER	DECEMBER
1	2	3	4	5	6	7	8
1 AJMER	91.7	129.6	267.3	140.8	0.0	0.0	0.0
2 ALWAR	78.8	120.9	193.0	193.8	0.0	0.0	0.0
3 BANSWARA	48.1	266.5	608.6	166.5	0.0	0.0	0.0
4 BARAN	668.3	275.6	404.9	174.6	0.0	0.0	0.0
5 BARMER	1.3	76.4	208.3	145.6	0.0	0.0	0.0
6 BHARATPUR	135.1	226.6	159.1	184.5	0.0	0.0	0.2
7 BHILWARA	132.0	167.8	291.0	135.8	0.0	0.0	0.0
8 BIKANER	11.8	84.4	123.4	92.1	0.0	0.0	0.0
9 BUNDI	236.6	179.9	253.8	168.3	0.0	0.0	0.0
10 CHITTORGARH	116.9	259.8	326.3	156.9	0.0	0.0	0.0
11 CHURU	168.8	101.7	216.0	109.2	0.0	0.0	0.0
12 DAUSA	124.2	187.4	259.4	188.2	0.0	0.0	0.0
13 DHOLPUR	117.0	230.2	108.2	145.2	0.0	0.0	0.0
14 DUNGARPUR	15.3	275.8	476.6	196.4	0.0	0.0	0.0
15 GANGANAGAR	12.6	29.8	159.0	127.0	0.0	0.0	0.0
16 HANUMANGARH	48.6	47.1	141.6	127.4	0.0	0.0	0.0
17 JAIPUR	113.9	130.6	232.7	144.6	0.0	0.0	0.0
18 JAISALMER	4.7	60.8	123.9	99.5	0.0	0.0	0.0
19 JALORE	0.0	192.7	300.1	188.1	0.0	0.0	0.0
20 JHALAWAR	390.4	331.3	350.9	154.2	0.0	0.0	0.0
21 JHUNJHUNU	110.6	122.0	210.6	147.1	0.0	0.0	0.0
22 JODHPUR	10.4	104.3	158.5	105.6	0.0	0.0	0.0
23 KARALI	154.6	173.6	181.5	145.8	0.0	0.0	0.0
24 KOTA	447.2	244.3	365.4	165.4	0.0	0.0	0.0
25 NAGPUR	133.7	64.8	148.9	71.0	0.0	0.0	0.0
26 PALI	21.6	159.9	271.9	176.4	0.0	0.0	0.0
27 PRATAPGARH	106.2	375.2	567.0	216.8	0.0	0.0	0.0
28 RAJSAMAND	41.0	140.3	368.1	193.9	0.0	0.0	0.0
29 S.MADHOPUR	196.3	200.6	285.9	121.4	0.0	0.0	0.0
30 SIKAR	122.4	145.0	179.3	120.7	0.0	0.0	0.0
31 SIROHI	1.0	237.2	519.0	320.5	0.0	0.0	0.0
32 TONK	184.6	165.9	348.1	156.8	0.0	0.0	0.0
33 UDAIPUR	36.9	249.1	390.2	194.7	0.0	0.0	0.0
RAJ. STATE	119.6	173.4	282.8	156.0	0.0	0.0	0.0

(CONT..)

TABLE : 10**RAINFALL**

(M.M.)

DISTRICT	YEAR 2012				
	JANUARY	FEBRUARY	MARCH	APRIL	MAY
1	9	10	11	12	13
1 AJMER	0.7	0.0	0.0	4.0	14.9
2 ALWAR	1.5	0.0	0.0	3.2	15.5
3 BANSWARA	0.0	0.0	0.0	1.0	4.9
4 BARAN	5.1	0.0	0.0	0.0	11.0
5 BARMER	0.0	0.0	0.0	0.0	0.0
6 BHARATPUR	27.0	0.0	0.0	10.4	7.4
7 BHILWARA	0.0	0.0	0.0	7.3	19.6
8 BIKANER	0.8	0.0	0.0	15.3	25.3
9 BUNDI	0.0	0.0	0.0	11.5	13.5
10 CHITTORGARH	0.0	0.0	0.0	1.0	22.2
11 CHURU	3.5	0.0	0.0	16.3	25.7
12 DAUSA	6.0	0.0	0.0	3.8	7.8
13 DHOLPUR	20.3	0.0	0.0	7.3	5.3
14 DUNGARPUR	0.0	0.0	0.0	0.9	3.0
15 GANGANAGAR	0.9	0.0	0.0	9.0	0.0
16 HANUMANGARH	0.0	0.0	0.0	13.7	4.7
17 JAIPUR	0.2	0.0	0.0	4.9	16.7
18 JAISALMER	0.0	0.0	0.0	11.0	7.7
19 JALORE	0.2	0.0	0.0	0.0	0.2
20 JHALAWAR	3.8	0.0	0.0	0.0	8.9
21 JHUNJHUNU	3.3	0.0	0.0	15.9	16.4
22 JODHPUR	0.6	0.0	0.0	12.8	11.9
23 KARALI	12.5	0.0	0.0	5.4	6.9
24 KOTA	5.3	0.0	0.0	4.1	31.6
25 NAGAU	0.3	0.0	0.0	11.8	17.7
26 PALI	0.4	0.0	0.0	6.0	11.2
27 PRATAPGARH	0.0	0.0	0.0	0.0	0.0
28 RAJSAMAND	0.6	0.0	0.0	6.7	28.7
29 S.MADHOPUR	11.3	0.0	0.0	7.0	16.0
30 SIKAR	0.4	0.0	0.0	15.4	17.0
31 SIROHI	0.0	0.0	0.0	0.1	1.8
32 TONK	0.0	0.0	0.0	3.1	14.8
33 UDAIPUR	0.0	0.0	0.0	2.1	17.0
RAJ. STATE	2.8	0.0	0.0	5.9	12.6

(CONT..)

TABLE : 10**RAINFALL**

(M.M.)

DISTRICT	NORMAL RAINFALL	ACTUAL RAINFALL YEAR 2011	PERCENTAGE VARIATION OF COLUM 3 OVER 2
1	2	3	4
1 AJMER	601.8	663.4	10.2
2 ALWAR	657.3	647.1	-1.6
3 BANSWARA	950.3	1089.7	14.7
4 BARAN	873.8	1526.3	74.7
5 BARMER	265.7	442.4	66.5
6 BHARATPUR	663.9	751.8	13.2
7 BHILWARA	683.2	734.2	7.5
8 BIKANER	243.0	340.8	40.2
9 BUNDI	773.4	841.4	8.8
10 CHITTORGARH	841.5	861.0	2.3
11 CHURU	354.7	659.9	86.0
12 DAUSA	561.0	811.4	44.6
13 DHOLPUR	744.5	630.2	-15.4
14 DUNGARPUR	728.9	964.1	32.3
15 GANGANAGAR	226.4	371.1	63.9
16 HANUMANGARH	273.5	415.1	51.8
17 JAIPUR	563.8	666.6	18.2
18 JAISALMER	185.5	308.1	66.1
19 JALORE	370.0	689.3	86.3
20 JHALAWAR	844.3	1227.8	45.4
21 JHUNJHUNU	405.1	678.1	67.4
22 JODHPUR	313.7	406.9	29.7
23 KARALI	670.7	699.7	4.3
24 KOTA	732.4	1228.7	67.8
25 NAGPUR	311.7	440.9	41.5
26 PALI	424.4	645.9	52.2
27 PRATAPGARH	844.9	1265.2	49.7
28 RAJSAMAND	567.8	759.0	33.7
29 S.MADHOPUR	873.4	820.7	-6.0
30 SIKAR	440.3	635.2	44.3
31 SIROHI	591.2	1080.9	82.8
32 TONK	668.3	867.4	29.8
33 UDAIPUR	645.0	877.0	36.0
RAJ. STATE	575.1	757.2	31.7

TABLE : 10

SEASONAL RAIN-FALL 2011-12

IN M.M.

DISTRICT	SEASONAL RAIN-FALL 2011-12				VARIATION FROM NORMAL RAINFALL
	MANSOON				
	SOUTH-WEST (JUNE TO SEP.)	SOUTH-EAST (OCT. TO JAN.)	INTERMEDIATE (FEB. TO MAY.)	TOTAL YEAR	
1	2	3	4	5	6
1 AJMER	629.4	0.7	18.9	649.0	47.2
2 ALWAR	586.5	1.5	18.7	606.7	-50.6
3 BANSWARA	1089.7	0.0	5.9	1095.6	145.3
4 BARAN	1523.4	5.1	11.0	1539.5	665.7
5 BARMER	431.6	0.0	0.0	431.6	165.9
6 BHARATPUR	705.3	27.2	17.8	750.3	86.4
7 BHILWARA	726.6	0.0	26.9	753.5	70.3
8 BIKANER	311.7	0.8	40.6	353.1	110.1
9 BUNDI	838.6	0.0	25.0	863.6	90.2
10 CHITTORGARH	859.9	0.0	23.2	883.1	41.6
11 CHURU	595.7	3.5	42.0	641.2	286.5
12 DAUSA	759.2	6.0	11.6	776.8	215.8
13 DHOLPUR	600.6	20.3	12.6	633.5	-111.0
14 DUNGARPUR	964.1	0.0	3.9	968.0	239.1
15 GANGANAGAR	328.4	0.9	9.0	338.3	111.9
16 HANUMANGARH	364.7	0.0	18.4	383.1	109.6
17 JAIPUR	621.8	0.2	21.6	643.6	79.8
18 JAISALMER	288.9	0.0	18.7	307.6	122.1
19 JALORE	680.9	0.2	0.2	681.3	311.3
20 JHALAWAR	1226.8	3.8	8.9	1239.5	395.2
21 JHUNJHUNU	590.3	3.3	32.3	625.9	220.8
22 JODHPUR	378.8	0.6	24.7	404.1	90.4
23 KARALI	655.5	12.5	12.3	680.3	9.6
24 KOTA	1222.3	5.3	35.7	1263.3	530.9
25 NAGOUR	418.4	0.3	29.5	448.2	136.5
26 PALI	629.8	0.4	17.2	647.4	223.0
27 PRATAPGARH	1265.2	0.0	0.0	1265.2	420.3
28 RAJSAMAND	743.3	0.6	35.4	779.3	211.5
29 S.MADHOPUR	804.2	11.3	23.0	838.5	-34.9
30 SIKAR	567.4	0.4	32.4	600.2	159.9
31 SIROHI	1077.7	0.0	1.9	1079.6	488.4
32 TONK	855.4	0.0	17.9	873.3	205.0
33 UDAIPUR	870.9	0.0	19.1	890.0	245.0
RAJ. STATE	731.8	2.8	18.5	753.1	178.0

(CONT..)

RAIN FALL YEAR 2011-12

■ NORMAL ■ ACTUAL

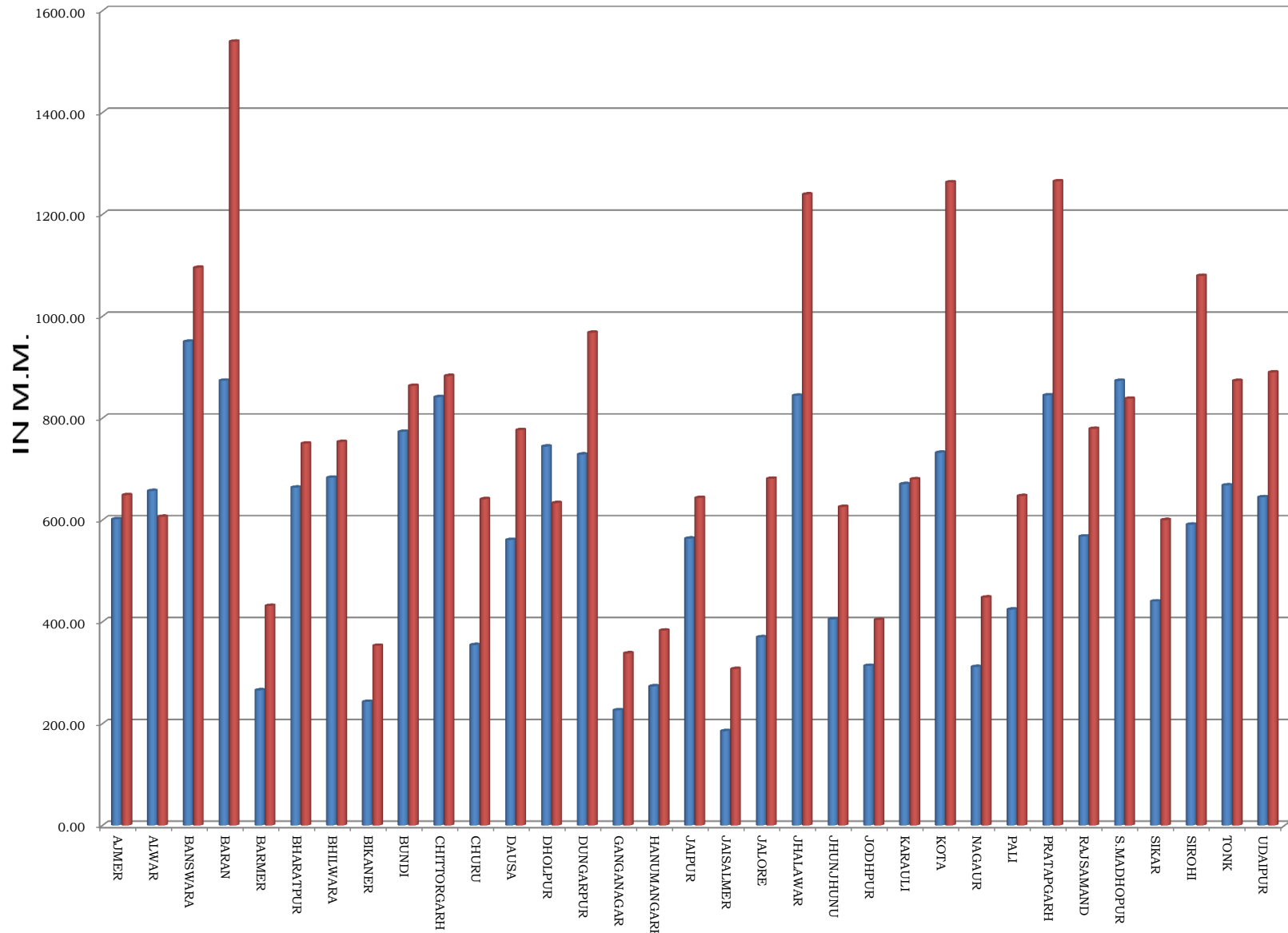

TABLE : 11**CONSUMPTION OF FERTILIZERS (2011-12)**

(in terms of nutrients)

(IN M. TONNES)

DISTRICT	KHARIF			
	NITROGENIUS (N)	PHOSPHETIC (P)	POTASIC (K)	TOTAL
1	2	3	4	5
1 AJMER	5198	5995	1456	12649
2 ALWAR	19262	12127	32	31421
3 BANSWARA	18794	1865	91	20749
4 BARAN	12044	11008	197	23249
5 BARMER	4519	1633	0	6152
6 BHARATPUR	16674	12157	506	29337
7 BHILWARA	11773	4311	438	16522
8 BIKANER	6315	2969	216	9500
9 BUNDI	12549	7096	286	19931
10 CHITTORGARH	20526	7025	1197	28747
11 CHURU	3247	1146	23	4416
12 DAUSA	10908	6521	128	17557
13 DHOLPUR	8228	3929	144	12300
14 DUNGARPUR	5225	1226	80	6532
15 GANGANAGAR	27306	13087	1023	41416
16 HANUMANGARH	21399	8651	1629	31678
17 JAIPUR	17961	9820	1147	28927
18 JAISALMER	4569	1120	2	5691
19 JALORE	10729	2917	18	13664
20 JHALAWAR	10673	9823	366	20862
21 JHUNJHUNU	5383	1525	24	6931
22 JODHPUR	14912	9121	199	24232
23 KARALI	8133	4558	165	12856
24 KOTA	14712	12454	573	27739
25 NAGPUR	12269	9452	763	22484
26 PALI	5031	2844	53	7928
27 PRATAPGARH	8434	4084	88	12606
28 RAJSAMAND	3173	887	103	4163
29 S.MADHOPUR	9325	6786	72	16183
30 SIKAR	9529	4722	250	14502
31 SIROHI	6873	1918	5	8795
32 TONK	11705	10431	236	22372
33 UDAIPUR	10654	3585	441	14681
RAJ. STATE	368030	196792	11950	576772

SOURCE: DIRECTORATE OF AGRICULTURE, RAJ. JAIPUR

(CONT..)

TABLE : 11**CONSUMPTION OF FERTILIZERS (2011-12)**

(in terms of nutrients)

(IN M. TONNES)

DISTRICT	RABI			
	NITROGENIUS (N)	PHOSPHTIC (P)	POTASIC (K)	TOTAL
1	6	7	8	9
1 AJMER	5856	3435	95	9387
2 ALWAR	25396	9511	741	35649
3 BANSWARA	16113	3241	142	19496
4 BARAN	31524	14189	905	46618
5 BARMER	7214	1585	86	8885
6 BHARATPUR	23183	8392	175	31750
7 BHILWARA	17687	7210	610	25508
8 BIKANER	14984	6587	605	22175
9 BUNDI	23944	8795	745	33484
10 CHITTORGARH	23290	9309	717	33316
11 CHURU	2105	904	49	3057
12 DAUSA	14808	4054	258	19119
13 DHOLPUR	11354	5539	181	17075
14 DUNGARPUR	4448	1311	74	5833
15 GANGANAGAR	49469	23510	1147	74126
16 HANUMANGARH	37110	17936	1316	56362
17 JAIPUR	20430	8307	974	29711
18 JAISALMER	7580	2235	96	9911
19 JALORE	17656	3980	238	21874
20 JHALAWAR	20315	12509	385	33208
21 JHUNJHUNU	7014	2177	132	9323
22 JODHPUR	14841	9408	683	24932
23 KARALI	11736	3538	75	15349
24 KOTA	33881	13952	816	48650
25 NAGPUR	14823	7816	652	23291
26 PALI	7173	3032	336	10540
27 PRATAPGARH	10000	6521	739	17260
28 RAJSAMAND	3669	1527	54	5250
29 S.MADHOPUR	18111	4825	344	23280
30 SIKAR	9201	3300	238	12739
31 SIROHI	8135	1728	82	9946
32 TONK	19490	5375	129	24994
33 UDAIPUR	12922	3582	409	16914
RAJ. STATE	545464	219320	14225	779009

(CONT..)

TABLE : 11**CONSUMPTION OF FERTILIZERS (2011-12)**

(in terms of nutrients)

(IN M. TONNES)

DISTRICT	TOTAL			
	NITROGENIUS (N)	PHOSPHTIC (P)	POTASIC (K)	TOTAL
1	10	11	12	13
1 AJMER	11054	9430	1552	22036
2 ALWAR	44658	21638	773	67069
3 BANSWARA	34907	5106	232	40245
4 BARAN	43568	25197	1102	69867
5 BARMER	11733	3218	86	15037
6 BHARATPUR	39857	20549	681	61087
7 BHILWARA	29460	11521	1048	42029
8 BIKANER	21299	9555	821	31676
9 BUNDI	36492	15891	1031	53414
10 CHITTORGARH	43816	16333	1913	62063
11 CHURU	5352	2050	72	7474
12 DAUSA	25716	10575	386	36676
13 DHOLPUR	19582	9468	325	29375
14 DUNGARPUR	9673	2536	154	12364
15 GANGANAGAR	76774	36597	2170	115542
16 HANUMANGARH	58508	26587	2944	88040
17 JAIPUR	38391	18126	2120	58638
18 JAISALMER	12148	3355	98	15602
19 JALORE	28385	6897	256	35537
20 JHALAWAR	30988	22332	751	54071
21 JHUNJHUNU	12397	3701	156	16254
22 JODHPUR	29753	18530	881	49164
23 KARALI	19869	8096	240	28205
24 KOTA	48593	26407	1389	76389
25 NAGPUR	27092	17268	1414	45775
26 PALI	12204	5876	389	18469
27 PRATAPGARH	18434	10604	828	29866
28 RAJSAMAND	6842	2413	157	9412
29 S.MADHOPUR	27436	11612	416	39463
30 SIKAR	18731	8022	488	27241
31 SIROHI	15008	3647	87	18741
32 TONK	31195	15806	364	47366
33 UDAIPUR	23577	7168	850	31594
RAJ. STATE	913494	416112	26175	1355781

TABLE - 12**HYBRID/HYVP SEED DISTRIBUTION (2011-12)**

(In Quintal)

DISTRICT	PADDY	JOWAR	BAJRA	MAIZE	WHEAT	TOTAL
1	2	3	4	5	6	7
1 AJMER	0	1406	2302	290	6568	10566
17 JAIPUR	0	1632	10116	477	52330	64555
12 DAUSA	0	331	4112	50	18500	22993
30 SIKAR	0	0	8082	0	28700	36782
21 JHUNJHUNU	0	0	8285	0	33911	42196
2 ALWAR	0	470	10200	270	57306	68246
6 BHARATPUR	0	185	4580	0	58534	63299
13 DHOLPUR	0	0	2686	0	16021	18707
29 S.MADHOPUR	0	200	2700	75	13500	16475
23 KARALI	0	20	4704	2	22652	27378
8 BIKANER	0	400	437	0	30680	31517
11 CHURU	0	20	11410	0	14810	26240
18 JAISALMER	0	75	1320	0	5920	7315
15 GANGANAGAR	300	0	27	0	112500	112827
16 HANUMANGARH	987	0	2573	0	91074	94634
22 JODHPUR	0	452	11764	0	12700	24916
5 BARMER	0	0	4430	0	3105	7535
25 NAGPUR	0	540	12055	0	11322	23917
26 PALI	0	599	1463	87	10273	12422
31 SIROHI	0	200	560	1290	3614	5664
19 JALORE	0	0	8686	0	6105	14791
24 KOTA	740	408	0	2246	90843	94237
4 BARAN	119	5	36	408	42968	43536
9 BUNDI	289	202	137	5067	56553	62248
20 JHALAWAR	0	17	0	7853	15237	23107
32 TONK	0	884	1545	282	6149	8860
3 BANSWARA	8	0	0	20525	12560	33093
14 DUNGARPUR	21	200	0	11125	7006	18352
33 UDAIPUR	0	300	0	16867	12246	29413
7 BHILWARA	0	2500	40	13900	16500	32940
10 CHITTORGARH	0	640	0	18428	10592	29660
28 RAJSAMAND	0	287	0	2356	7781	10424
27 PRATAPGARH	0	150	0	7850	5370	13370
RAJ. STATE	2464	12123	114250	109448	893930	1132215

SOURCE : DIRECTORATE OF AGRICULTURE,RAJ.,JAIPUR

TABLE:13

FARM HARVEST PRICES YEAR 2011-2012

(Rs. per Quintal)

DISTRICT	RICE	PADDY	JOWAR	BAJRA	MAIZE	RED CHILLIES
1	2	3	4	5	6	7
1 AJMER	2025.00	NR	1030.00	870.00	1095.00	8847.00
2 ALWAR	NR	NR	874.00	782.00	948.00	NR
3 BANSWARA	3280.00	1795.00	877.00	795.00	1023.00	8013.00
4 BARAN	1972.00	NR	1258.00	838.00	969.00	7713.00
5 BARMER	NIL	NIL	541.00	972.00	NEG	NR
6 BHARATPUR	NR	1726.00	993.00	836.00	NR	NIL
7 BHILWARA	3139.00	NR	992.00	982.00	1070.00	8485.00
8 BIKANER	NR	NR	NR	874.00	NR	NIL
9 BUNDI	1846.00	NR	931.00	808.00	1057.00	7640.00
10 CHITTORGARH	3465.00	NR	1203.00	NR	992.00	6569.00
11 CHURU	NIL	NIL	NEG	850.00	NIL	NIL
12 DAUSA	NIL	NIL	901.00	834.00	1024.00	NR
13 DHOLPUR	2591.00	1100.00	997.00	827.00	1740.00	8550.00
14 DUNGARPUR	1796.00	1068.00	952.00	964.00	970.00	7890.00
15 GANGANAGAR	NR	NR	NR	922.00	NR	NR
16 HANUMANGARH	2800.00	1248.00	965.00	846.00	NIL	7750.00
17 JAIPUR	NR	NR	1032.00	802.00	1048.00	NR
18 JAISALMER	NIL	NIL	NR	NR	NIL	NIL
19 JALORE	NIL	NIL	1014.00	914.00	1000.00	6000.00
20 JHALAWAR	2533.00	NR	1212.00	868.00	965.00	8536.00
21 JHUNJHUNU	NIL	NIL	NEG	785.00	NIL	NR
22 JODHPUR	NIL	NIL	1302.00	997.00	1223.00	7514.00
23 KARALI	NR	NR	NR	765.00	NR	NR
24 KOTA	1405.00	NR	1508.00	NR	1047.00	7005.00
25 NAGOUR	NIL	NIL	1147.00	783.00	859.00	9410.00
26 PALI	NIL	NIL	1162.00	972.00	1177.00	1090.00
27 PRATAPGARH	1437.00	NR	1039.00	NR	915.00	4911.00
28 RAJSAMAND	2010.00	NR	977.00	1130.00	1045.00	6570.00
29 S.MADHOPUR	2750.00	NR	1035.00	842.00	1015.00	8475.00
30 SIKAR	NIL	NIL	NR	786.00	NR	NR
31 SIROHI	NIL	NIL	1387.00	944.00	1118.00	7645.00
32 TONK	NIL	NIL	1073.00	768.00	982.00	R
33 UDAIPUR	1880.00	990.00	1017.00	NR	1048.00	7799.00
RAJ. STATE	2388.00	1383.79	1073.58	855.30	1028.14	7705.92

NIL = NIL PRODUCTION

NEG= NEGLIGBLE PRODUCTION

TABLE:13

FARM HARVEST PRICES YEAR 2011-2012

(Rs. per Quintal)

DISTRICT	SESAMUM	GROUND-NUT	COTTON	LINT	GINGER	SAN-HEMP
1	8	9	10	11	12	13
1 AJMER	5420.00	3100.00	4156.00	NR	NIL	NR
2 ALWAR	5028.00	2940.00	3744.00	NR	NIL	NR
3 BANSWARA	6215.00	2928.00	2438.00	4017.00	NIL	2526.00
4 BARAN	4941.00	2441.00	NR	NR	NR	NR
5 BARMER	3840.00	940.00	1123.00	NR	NR	NIL
6 BHARATPUR	5156.00	3507.00	NR	5850.00	NIL	NIL
7 BHILWARA	5568.00	3027.00	5105.00	10337.00	NIL	1590.00
8 BIKANER	3534.00	2999.00	4413.00	NR	NIL	NR
9 BUNDI	5031.00	2640.00	NR	NR	NIL	NIL
10 CHITTORGARH	6443.00	3142.00	4106.00	NR	NR	NR
11 CHURU	4450.00	3500.00	NR	NR	NIL	NIL
12 DAUSA	4750.00	2722.00	NR	NR	NIL	NR
13 DHOLPUR	5523.00	NR	NR	NR	NIL	1450.00
14 DUNGARPUR	5790.00	3175.00	NR	NR	3718.00	1200.00
15 GANGANAGAR	NR	NR	4638.00	NR	NIL	NIL
16 HANUMANGARH	5147.00	3280.00	4619.00	12500.00	NIL	NIL
17 JAIPUR	NR	3078.00	NR	NR	NIL	NIL
18 JAISALMER	NR	NR	NR	NR	NIL	NIL
19 JALORE	4600.00	3614.00	6750.00	NR	NIL	NIL
20 JHALAWAR	4271.00	3457.00	7010.00	NR	NIL	NR
21 JHUNJHUNU	NR	2650.00	NR	NR	NIL	NIL
22 JODHPUR	5324.00	4448.00	4679.00	NR	NIL	NIL
23 KARALI	5241.00	NR	NR	NR	NIL	NIL
24 KOTA	5447.00	3040.00	NR	NR	NIL	NIL
25 NAGOUR	4508.00	3393.00	3692.00	NR	NIL	NIL
26 PALI	5473.00	NR	3705.00	NR	NIL	NR
27 PRATAPGARH	4335.00	3221.00	3742.00	NR	NIL	NR
28 RAJSAMAND	5500.00	3051.00	4805.00	9610.00	NIL	1525.00
29 S.MADHOPUR	5601.00	2789.00	NR	NR	NIL	NR
30 SIKAR	NR	3177.00	5370.00	NR	NIL	NIL
31 SIROHI	5364.00	3486.00	3820.00	NR	NIL	NIL
32 TONK	4983.00	2861.00	NR	NR	NIL	NIL
33 UDAIPUR	5370.00	2582.00	4300.00	NR	NIL	1380.00
RAJ. STATE	5184.27	3274.30	4503.25	11866.40	3718.00	1634.47

TABLE:13

FARM HARVEST PRICES YEAR 2011-2012

(Rs. per Quintal)

DISTRICT	WHEAT	BARLEY	GRAM	TUR	GUR
1	14	15	16	17	18
1 AJMER	1336.00	1208.00	3323.00	5085.00	3098.00
2 ALWAR	1174.00	1190.00	3459.00	3857.00	3000.00
3 BANSWARA	1297.00	1187.00	3285.00	NR	3073.00
4 BARAN	1150.00	1180.00	3156.00	NEG	3000.00
5 BARMER	1496.00	1311.00	3565.00	NIL	NIL
6 BHARATPUR	1179.00	1204.00	3680.00	4008.00	2705.00
7 BHILWARA	1224.00	1143.00	3291.00	NIL	2948.00
8 BIKANER	1280.00	1224.00	3694.00	NIL	NR
9 BUNDI	1148.00	1116.00	3356.00	NR	2586.00
10 CHITTORGARH	1170.00	1176.00	3048.00	3825.00	2870.00
11 CHURU	1353.00	1210.00	3750.00	NIL	NIL
12 DAUSA	1230.00	1245.00	3796.00	NR	NR
13 DHOLPUR	1181.00	1152.00	2870.00	NR	NR
14 DUNGARPUR	1245.00	1110.00	3589.00	NR	3038.00
15 GANGANAGAR	1279.00	1211.00	3430.00	NIL	NR
16 HANUMANGARH	1299.00	1337.00	3359.00	NR	2594.00
17 JAIPUR	1266.00	1245.00	3296.00	3808.00	2789.00
18 JAISALMER	NR	NR	NR	NIL	NIL
19 JALORE	1314.00	1100.00	3200.00	NIL	NIL
20 JHALAWAR	1145.00	1095.00	3223.00	NR	NR
21 JHUNJHUNU	1237.00	1297.00	3678.00	NIL	NIL
22 JODHPUR	1385.00	1178.00	2914.00	NIL	NIL
23 KARALI	1177.00	1278.00	3540.00	3864.00	NR
24 KOTA	1186.00	1166.00	3593.00	4403.00	2990.00
25 NAGPUR	1425.00	1254.00	3220.00	NIL	NR
26 PALI	1405.00	1261.00	3532.00	NR	NIL
27 PRATAPGARH	1173.00	1053.00	2149.00	4340.00	NR
28 RAJSAMAND	1236.00	1057.00	2535.00	NIL	2521.00
29 S.MADHOPUR	1200.00	1255.00	3298.00	NR	NR
30 SIKAR	1317.00	1328.00	3667.00	NEG	NR
31 SIROHI	1298.00	1262.00	3500.00	3863.00	NIL
32 TONK	1115.00	1158.00	3305.00	NIL	3050.00
33 UDAIPUR	1230.00	1108.00	3245.00	NR	3120.00
RAJ. STATE	1225.91	1226.93	3445.39	3911.26	2794.14

NIL = NIL PRODUCTION

NEG= NEGLIGBLE PRODUCTION

TABLE:13**FARM HARVEST PRICES YEAR 2011-2012**

(Rs. per Quintal)

DISTRICT	POTATO	TOBACCO	RAPE & MUSTARD	LINSEED	CASTOR- SEED
1	19	20	21	22	23
1 AJMER	NIL	NIL	2784.00	2261.00	0.00
2 ALWAR	842.00	2651.00	3482.00	NIL	0.00
3 BANSWARA	1050.00	NIL	2478.00	2671.00	Nil
4 BARAN	1111.00	NIL	3327.00	3529.00	0.00
5 BARMER	NIL	NIL	3214.00	2610.00	2502.29
6 BHARATPUR	815.00	NIL	3549.00	NR	0.00
7 BHILWARA	847.00	1268.00	3105.00	3051.00	2018.33
8 BIKANER	NR	NIL	3237.00	NEG	0.00
9 BUNDI	867.00	NIL	3244.00	2898.00	0.00
10 CHITTORGARH	1135.00	NIL	3291.00	3187.00	0.00
11 CHURU	NEG	NIL	3175.00	NIL	0.00
12 DAUSA	NR	NR	3559.00	NIL	0.00
13 DHOLPUR	952.00	NIL	2850.00	NIL	0.00
14 DUNGARPUR	1128.00	NIL	2823.00	NIL	0.00
15 GANGANAGAR	NIL	NIL	3142.00	NIL	0.00
16 HANUMANGARH	882.00	NIL	3265.00	NIL	3426..00
17 JAIPUR	812.00	2965.00	3277.00	NR	4255.00
18 JAISALMER	NIL	2965.00	NR	NIL	0.00
19 JALORE	800.00	NIL	2943.00	NIL	3566.00
20 JHALAWAR	1000.00	NIL	3244.00	3293.00	0.00
21 JHUNJHUNU	NR	NIL	3224.00	NIL	0.00
22 JODHPUR	NIL	NIL	3406.00	NEG	3592.00
23 KARALI	NR	NIL	3479.00	NR	0.00
24 KOTA	846.00	NIL	3500.00	3529.00	0.00
25 NAGPUR	NIL	NIL	3002.00	NR	0.00
26 PALI	NIL	NIL	3180.00	NIL	2952.00
27 PRATAPGARH	906.00	NIL	2500.00	2605.00	NEG
28 RAJSAMAND	NIL	NIL	R	NR	0.00
29 S.MADHOPUR	NR	NIL	3330.00	NIL	0.00
30 SIKAR	NR	NIL	3492.00	NIL	0.00
31 SIROHI	929.00	4690.00	3326.00	NIL	3342.00
32 TONK	NR	NIL	3344.00	4050.00	0.00
33 UDAIPUR	NR	NIL	2864.00	NIL	0.00
RAJ. STATE	919.98	2611.93	3323.98	3077.69	3352.68

TABLE : 14**FARM HARVEST PRICES FROM 2007-08 TO 2011-12**

(Rs. per Quintal)

CROPS	2007-08	2008-09	2009-10	2010-11	2011-12
1	2	3	4	5	6
1. RICE	1683.00	1897.22	2064.15	2133.49	2388.00
2. JOWAR	774.39	785.51	1106.05	1158.61	1073.58
3. BAJRA	663.11	709.69	902.41	879.70	855.30
4. MAIZE	787.04	751.67	967.79	948.98	1028.14
5. RED CHILLIES	6175.66	6012.94	6986.75	7133.99	7705.92
6. SESAMUM	3840.19	5551.04	5813.51	5090.55	5184.27
7. GROUNDNUT	2315.44	2153.71	2750.23	2586.22	3274.30
8. COTTON	2133.41	3152.09	3058.37	4125.30	4503.25
9. GINGER	1680.00	3918.55	4035.00	2803.99	3718.00
10. SANHEMP	1880.64	1455.92	3335.70	1852.99	1634.47
11. WHEAT	1028.56	1113.13	1196.28	1155.19	1225.91
12. BARLEY	993.69	1005.14	1007.43	1056.24	1226.93
13. GRAM	2337.34	2336.26	2342.28	2142.79	3445.39
14. TUR	2336.23	3668.80	3686.73	3444.61	3911.26
15. GUR	1601.40	2206.77	2754.08	2731.42	2794.14
16. POTATO	742.51	865.55	893.31	708.59	919.98
17. TOBACCO	2460.81	3300.90	3895.27	2190.82	4189.32
18. RAPE & MUSTARD	2451.41	2297.20	2305.35	2355.80	3323.98
19. LINSEED	1952.08	2667.91	2655.61	2601.11	3077.69
20. CASTORSEED	2632.50	2280.74	2579.07	4473.31	3352.68

TABLE-15

INDEX OF AREA, PRODUCTION & PRODUCTIVITY (2011-12)
(BASE YEAR 1991-92 TO 1993-94=100)

CROPS	INDEX OF		
	PRODUCTION	AREA	PRODUCTIVITY
1	2	3	4
(A) FOODGRAIN CROPS	236.88	121.16	195.51
I. CEREALS	252.53	114.60	220.36
1. RICE	173.80	95.38	182.22
2. JOWAR	168.75	77.50	217.74
3. BAJRA	377.13	108.03	349.11
4. MAIZE	183.40	111.09	165.10
5. WHEAT	232.95	145.72	159.86
6. BARLEY	217.32	123.43	176.06
7. SMALL MILLETS (KH+RABI)	120.44	57.07	211.02
II. PULSES	199.52	139.05	143.49
1. TUR	169.05	93.48	180.84
2. GRAM	133.80	116.29	115.06
3. OTHER PULSES (KH.+RABI)	336.55	153.94	218.62
(B) NON FOOD GRAIN CROPS	238.05	147.85	161.00
(I) TOTAL OILSEEDS	217.45	133.30	163.13
(a) OILSEEDS	218.23	135.84	160.66
1. GROUNDNUT	355.66	161.12	220.74
2. SESAMUM	181.41	92.19	196.77
3. CASTORSEED	4165.37	2196.95	189.60
4. SOYABEAN	498.59	344.02	144.93
5. RAPE & MUSTARD	160.83	109.63	146.71
6. LINSEED	8.58	3.40	252.14
7. SUNFLOWER	0.09	0.05	0.00
(b) OTHER (COTTON SEED)	192.29	115.90	165.91
(II) FIBRES	191.92	114.88	167.06
1. COTTON (LINT)	192.29	115.90	165.91
2. SANHEMP	28.14	18.30	153.74
(III) CONDIMENTS & SPICES	323.86	179.40	180.53
1. DRY CHILIES	39.33	27.37	143.69
2. GARLIC	1021.07	850.29	120.08
3. CORIANDER	349.33	196.49	177.79
4. GINGER	10.78	115.51	9.33
5. TERMERIC	102.80	136.30	75.42
(IV) FRUIT & VEGETABLES	506.75	369.11	137.29
1. POTATO	835.59	627.22	133.22
2. ONION	489.82	381.87	128.27
3. SWEET POTATO	62.34	58.69	106.22
4. WATER CALTROP (SINGHADA)	105.42	44.55	236.62
(VI) SUGARCANE	38.57	25.28	152.59
(VI) TOBACCO	36.42	41.98	86.76
(VII) GUARSEED	515.83	187.12	275.68
ALL CROPS	237.46	130.33	182.20

INDEX

INDEX OF FARM HARVEST PRICE, AREA, PRODUCTION & PRODUCTIVITY
(BASE : T.E. 1993-94=100)

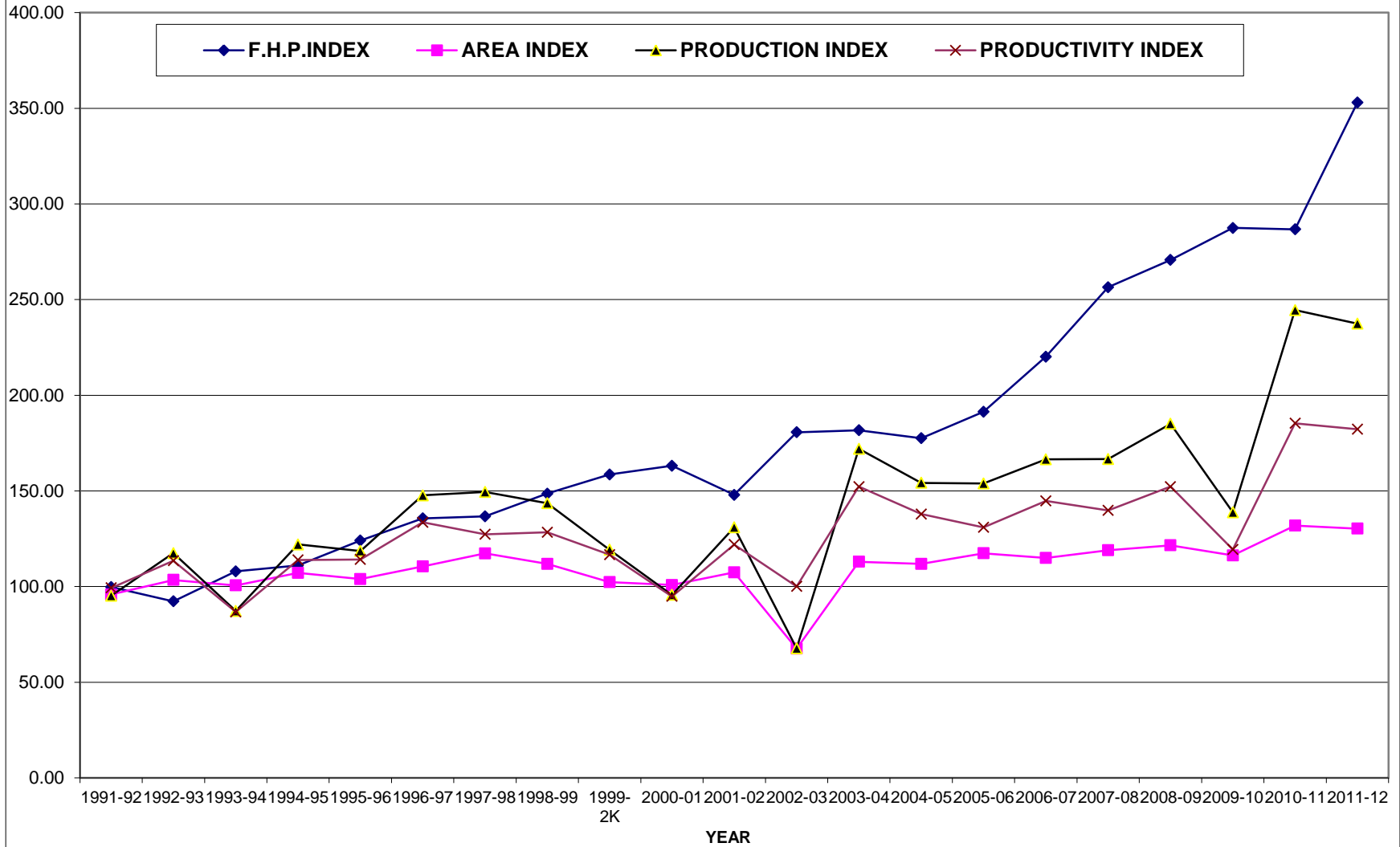

TABLE - 16

INDEX OF FARM HARVEST PRICES

(BASE YEAR 1991-92 TO 1993-94 =100)

HEAD/SUB-HEAD	2007-08	2008-09	2009-10	2010-11	2011-12
(A) FOODGRAIN CROPS	260.60	274.17	302.92	292.75	334.15
I. CEREALS	254.22	270.45	305.40	298.45	313.56
1. RICE	237.49	267.72	291.28	301.06	336.97
2. JOWAR	249.14	252.71	355.84	372.75	345.39
3. BAJRA	203.37	217.66	276.76	269.80	262.31
4. MAIZE	262.06	250.28	322.24	315.98	342.34
5. WHEAT	266.49	288.40	309.94	299.30	317.62
6. BARLEY	305.80	309.32	310.03	325.05	377.58
II. PULSES	289.45	290.96	291.72	266.96	427.25
1. TUR	268.79	422.10	424.16	396.31	449.99
2. GRAM	289.65	289.51	290.26	265.54	426.96
(B) NON FOOD GRAIN CROPS	251.04	266.22	267.09	278.74	377.89
(I) OILSEEDS	262.95	255.48	264.02	264.39	358.15
1. GROUNDNUT	229.84	213.79	273.00	256.72	325.02
2. SESAMUM	275.87	398.77	417.62	365.69	372.42
3. CASTORSEED	350.95	304.05	343.83	596.35	453.33
4. RAPE & MUSTARD	266.56	249.80	250.68	256.17	361.45
5. LINSEED	200.97	274.66	273.40	267.79	316.85
(II) FIBRES	192.71	353.16	290.74	378.00	544.69
1. COTTON (LINT)	192.38	353.93	289.91	378.61	546.29
2. SANHEMP	257.78	199.57	457.25	254.00	224.05
(III) CONDIMENTS & SPICES	214.36	209.73	243.46	248.00	268.19
1. RED CHILLIES	214.62	208.97	242.81	247.93	267.80
2. GINGER	158.44	369.57	380.55	264.45	350.65
(IV) VEGETABLES	264.47	308.30	318.19	252.39	327.69
1. POTATO	264.47	308.30	318.19	252.39	327.69
(V) SUGARCANE	263.34	362.90	452.90	449.17	459.49
(VI). TOBACCO	182.79	245.20	289.35	162.74	311.19
ALL CROPS	256.48	270.74	287.45	286.70	353.03

TABLE - 17**INDEX OF NET AREA SOWN, GROSS AREA SOWN,
NET IRRIGATED AREA & GROSS IRRIGATED AREA**

(Base year 1991-92 to 1993-94=100)

YEAR	INDEX OF NET AREA SOWN	INDEX OF GROSS AREA SOWN	INDEX OF NET IRR- IGATED AREA	INDEX OF GROSS IRR- IGATED AREA
1991-92	95.50	94.38	97.15	96.62
1992-93	104.43	105.19	100.01	100.69
1993-94	100.07	100.43	102.83	102.69
1994-95	104.94	106.30	108.67	106.72
1995-96	102.19	102.61	117.04	116.75
1996-97	103.51	107.94	125.00	123.75
1997-98	105.27	116.45	121.26	122.52
1998-99	99.10	111.63	123.01	124.96
1999-2K	95.62	100.60	125.53	127.26
2000-01	97.81	100.30	109.76	112.59
2001-02	103.36	108.48	121.23	123.78
2002-03	66.63	68.94	97.78	96.76
2003-04	107.24	113.00	117.19	117.33
2004-05	102.03	109.86	131.52	130.18
2005-06	103.80	113.18	140.78	143.48
2006-07	103.35	112.32	145.30	146.06
2007-08	105.4	115.84	144.14	148.45
2008-09	108.21	118.77	139.69	145.17
2009-10	104.65	113.42	130.85	134.14
2010-11	113.13	135.63	148.99	152.73
2011-12	111.19	127.82	157.06	163.39

INDICES

BASE YEAR T.E.1993

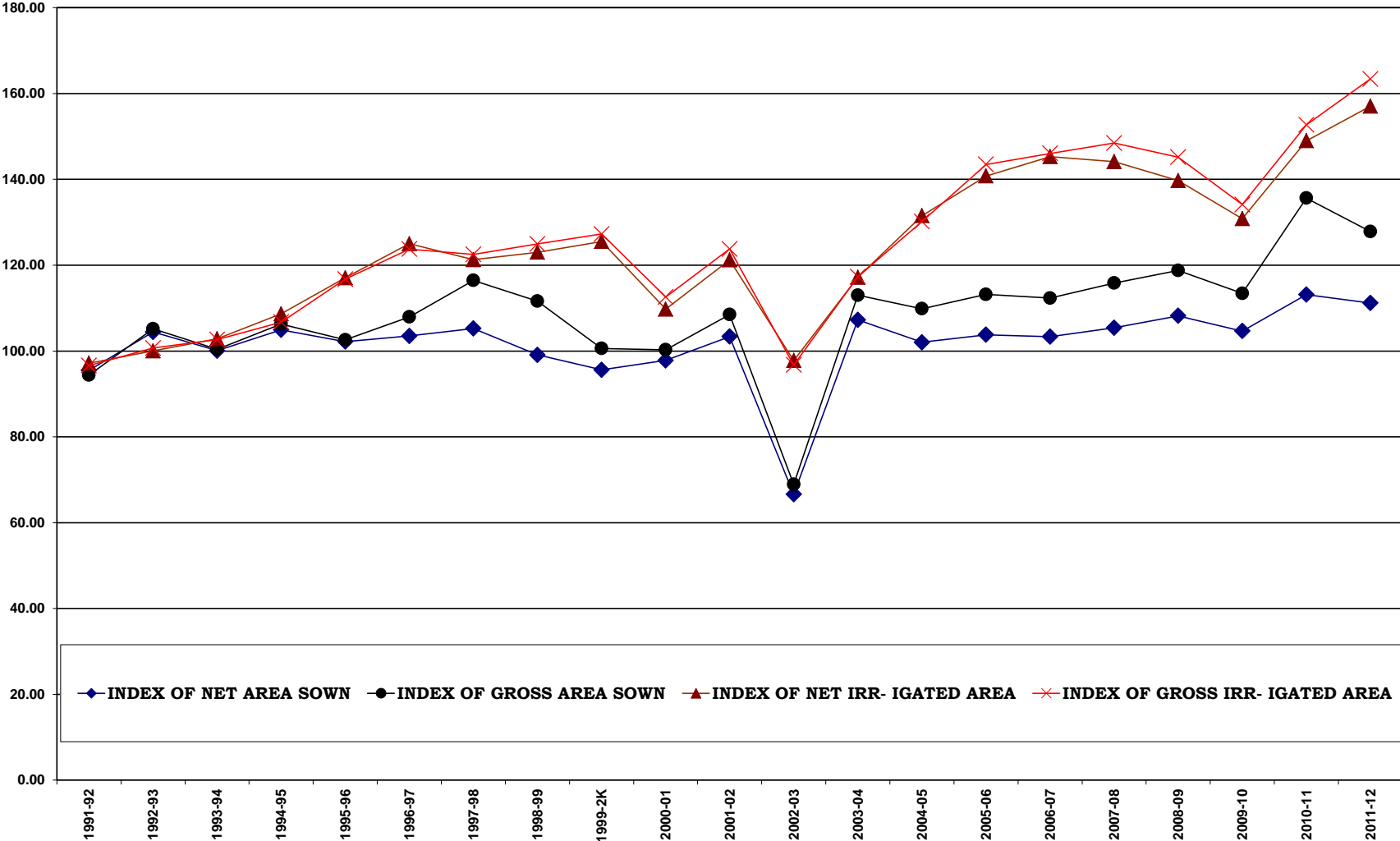

TABLE - 18**CROPPING , IRRIGATION INTENSITY AND INDEX
OF CROPPING,IRRIGATION INTENSITY**

(Base year 1991-92 to 1993-94=100)

YEAR	CROPPING INTENSITY	IRRIGATION INTENSITY	INDEX OF CROPPING INTENSITY	INDEX OF IRRIGATION INTENSITY
1991-92	116.81	121.21	98.83	99.45
1992-93	119.06	122.71	100.73	100.68
1993-94	118.62	121.71	100.36	99.86
1994-95	119.73	119.69	101.30	98.20
1995-96	118.69	121.57	100.41	99.75
1996-97	123.25	120.66	104.27	99.00
1997-98	130.75	123.14	110.62	101.04
1998-99	133.15	123.81	112.65	101.58
1999-2K	124.35	123.56	105.21	101.38
2000-01	121.21	125.01	102.55	102.57
2001-02	124.06	124.44	104.96	102.10
2002-03	122.30	120.60	103.47	98.95
2003-04	124.55	122.03	105.37	100.13
2004-05	127.27	120.63	107.68	98.98
2005-06	128.88	124.22	109.04	101.92
2006-07	128.45	122.51	108.68	100.52
2007-08	129.91	125.52	109.91	102.99
2008-09	129.74	126.66	109.76	103.92
2009-10	128.10	124.94	108.38	102.51
2010-11	141.71	124.94	119.89	102.51
2011-12	135.88	126.79	114.96	104.03

INDICES

BASE YEAR T.E.1993

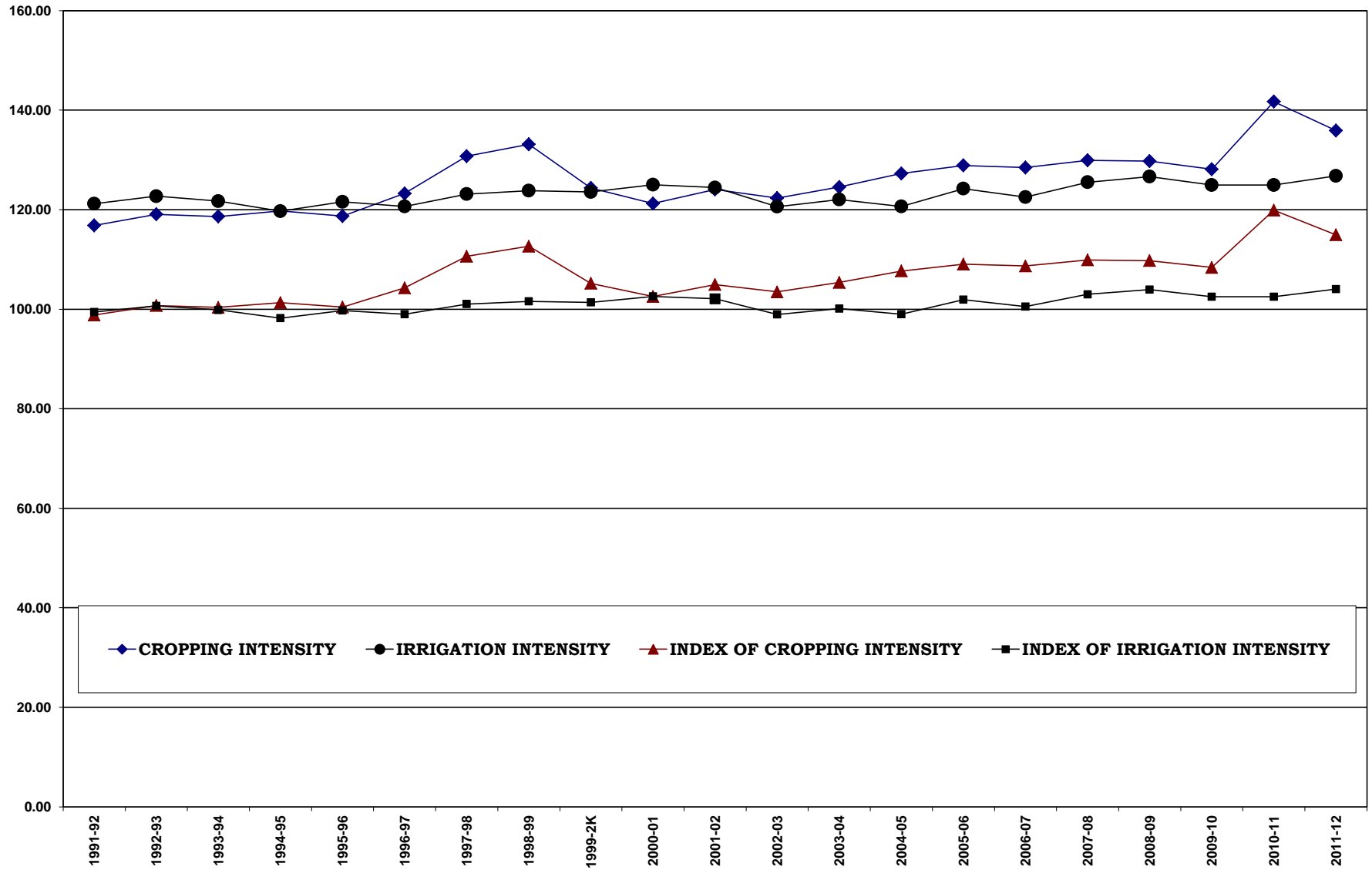

TABLE - 19

**CROPWISE AREA, CROP CUTTING EXPERIMENTS PLANNED,
AVERAGE YIELD, PRODUCTION AND SAMPLING ERROR**

AREA IN '000 HECT.

AVERAGE YIELD IN Kgs/Hect.

PRODUCTION IN' 000 M.Tonnes

CROPS	AREA/ EXPTS PLANNED/ AV. YIELD/ PRODUCTION/ S.E. %	2007-08 #	2008-09 #	2009-10#	2010-11	2011-12
RICE	AREA	128	133	151	131	134
	EXPTS.PLANNED	350	350	350	350	560
	AV. YIELD	2031	1807	1515	2025	1886
	PRODUCTION	260	241	228	266	253
	S.E. %	2.89	4.05	3.57	2.89	2.93
JOWAR	AREA	626	577	719	727	554
	EXPTS.PLANNED	2156	2160	2176	750	1756
	AV. YIELD	631	577	145	700	741
	PRODUCTION	395	333	104	509	410
	S.E. %	3.4	3.41	5.35	3.41	3.37
BAJRA	AREA	5109	5206	5224	5519	5028
	EXPTS.PLANNED	3200	3228	3268	800	3328
	AV. YIELD	830	825	394	1108	1253
	PRODUCTION	4241	4294	2053	6118	6302
	S.E. %	1.85	1.70	2.4	2.44	2.08
MAIZE	AREA	1056	1054	1100	1147	1046
	EXPTS.PLANNED	2004	2044	2068	650	1980
	AV. YIELD	1858	1737	1044	1797	1577
	PRODUCTION	1962	1831	1149	2061	1651
	S.E. %	1.75	2.12	2.47	2.68	1.78
COTTON (LINT)	AREA	369	303	445	336	568
	EXPTS.PLANNED	550	550	550	550	1308
	AV. YIELD	397	408	345	434	518
	PRODUCTION	147	123	154	146	294
	S.E. %	NA	NA	2.97	2.79	2.17
SUGAR- CANE	AREA	10	7	6	6	6
	EXPTS.PLANNED	450	450	450	450	450
	AV. YIELD	57115	59426	57561	67009	70348
	PRODUCTION	594	388	345	369	451
	S.E. %	5.21	3.75	3.5	3.35	NA
GWAR	AREA				2981	3096
	EXPTS.PLANNED	EXPTS.	EXPTS.	EXPTS.	800	3178
	AV. YIELD	NOT PLANNED	NOT PLANNED	NOT PLANNED	517	597
	PRODUCTION				1541	1848
	S.E. %				2.28	2.55

(CONT..)

TABLE - 19

**CROPWISE AREA, CROP CUTTING EXPERIMENTS PLANNED,
AVERAGE YIELD, PRODUCTION AND SAMPLING ERROR**

AREA IN '000 HECT.

AVERAGE YIELD IN Kgs/Hect.

PRODUCTION IN '000 M.Tonnes

CROPS	AREA/ EXPTS PLANNED/ AV. YIELD/ PRODUCTION/ S.E. %	2007-08 #	2008-09 #	2009-10#	2010-11	2011-12
GROUND- NUT	AREA	279	324	336	349	418
	EXPTS.PLANNED	1618	1606	1640	540	1696
	AV. YIELD	1724	1667	1104	1966	1926
	PRODUCTION	482	540	371	687	805
	S.E. %	2.04	2.13	4.56	2.6	2.33
SESAMUM	AREA	315	521	598	548	513
	EXPTS.PLANNED	2102	2204	2398	1200	2544
	AV. YIELD	403	293	163	408	324
	PRODUCTION	127	152	97	223	166
	S.E. %	2.00	3.16	3.1	2.54	2.23
SOYABEAN	AREA	798	829	778	765	897
	EXPTS.PLANNED	904	944	948	300	968
	AV. YIELD	1343	974	1171	1461	1544
	PRODUCTION	1071	808	912	1118	1385
	S.E. %	1.69	3.44	2.25	2.1	1.88
MOONG	AREA	1060	886	923	1049	1272
	EXPTS.PLANNED	1816	1904	1992	800	1988
	AV. YIELD	393	421	48	621	509
	PRODUCTION	417	373	44	652	647
	S.E. %	3.18	4.2	10.66	2.79	2.75
MOTH	AREA	1252	1221	1299	1593	1318
	EXPTS.PLANNED	1322	1324	1308	1100	1252
	AV. YIELD	314	266	31	486	339
	PRODUCTION	393	325	40	775	447
	S.E. %	4.67	4.10	9.4	6.58	4.23
URAD	AREA	145	137	116	122	255
	EXPTS.PLANNED	1374	1330	1298	600	1192
	AV. YIELD	529	296	263	737	516
	PRODUCTION	77	41	31	94	132
	S.E. %	2.82	5.68	6.8	3.56	3.17

(CONT..)

TABLE - 19

**CROPWISE AREA, CROP CUTTING EXPERIMENTS PLANNED,
AVERAGE YIELD, PRODUCTION AND SAMPLING ERROR**

AREA IN '000 HECT.

AVERAGE YIELD IN Kgs/Hect.

PRODUCTION IN '000 M.Tonnes

CROPS	AREA/ EXPTS PLANNED/ AV. YIELD/ PRODUCTION/ S.E. %	2007-08 #	2008-09 #	2009-10#	2010-11	2011-12
WHEAT	AREA	2592	2295	2394	3036	2935
	EXPTS.PLANNED	4680	4414	4740	1000	7552
	AV. YIELD	2749	3175	3133	3433	3462
	PRODUCTION	7126	7287	7501	10424	10161
	S.E. %	0.71	0.69	0.62	2.13	0.58
BARLEY	AREA	249	287	223	328	278
	EXPTS.PLANNED	2234	2390	2240	700	2484
	AV. YIELD	2163	3061	2774	2850	2839
	PRODUCTION	539	878	620	935	789
	S.E. %	1.45	1.3	0.89	2.59	1.13
GRAM	AREA	1231	1259	885	1783	1434
	EXPTS.PLANNED	3580	3584	3464	1180	4004
	AV. YIELD	466	779	605	898	690
	PRODUCTION	574	981	535	1601	990
	S.E. %	3.32	2.58	3.24	2.46	2.69
RAPE- MUSTARD	AREA	2458	2738	2212	2490	2441
	EXPTS.PLANNED	4304	4448	4404	800	6534
	AV. YIELD	957	1266	1316	1560	1209
	PRODUCTION	2352	3466	2912	3883	2950
	S.E. %	1.05	0.82	NA	1.2	0.78
LINSEED	AREA	1				
	EXPTS.PLANNED	450	EXPTS.	EXPTS.	EXPTS.	EXPTS.
	AV. YIELD	774	NOT	NOT	NOT	NOT
	PRODUCTION	1	PLANNED	PLANNED	PLANNED	PLANNED
	S.E. %	NA				
CUMINSEED	AREA	215	169	204	331	468
	EXPTS.PLANNED	1044	1084	1048	150	1606
	AV. YIELD	308	253	395	348	380
	PRODUCTION	66	43	81	115	178
	S.E. %	4.48	3.62	4.2	4.63	2.7

(CONT..)

TABLE - 19

**CROPWISE AREA, CROP CUTTING EXPERIMENTS PLANNED,
AVERAGE YIELD, PRODUCTION AND SAMPLING ERROR**

AREA IN '000 HECT.

AVERAGE YIELD IN Kgs/Hect.

PRODUCTION IN ' 000 M.Tonnes

CROPS	AREA/ EXPTS PLANNED/ AV. YIELD/ PRODUCTION/ S.E. %	2007-08 #	2008-09 #	2009-10#	2010-11	2011-12
TARAMIRA	AREA	38	100	98	1189	61
	EXPTS.PLANNED	1076	1364	1312	200	1920
	AV. YIELD	271	365	371	409	426
	PRODUCTION	10	37	36	486	26
	S.E. %	4.10	4.5	5.75	7.33	3.33
CHAULA	AREA	126	118	124	122	105
	EXPTS.PLANNED	588	558	554	500	520
	AV. YIELD	358	529	94	529	697
	PRODUCTION	45	62	12	64	73
	S.E. %	4.91	3.70	9.42	4.66	NA
MASOOR	AREA	15	21	27	44	32
	EXPTS.PLANNED	328	208	236	200	328
	AV. YIELD	706	866	895	872	1126
	PRODUCTION	10	18	24	38	36
	S.E. %	NA	1.65	NA	3.16	5.75
METHI	AREA	50	63	59	80	82
	EXPTS.PLANNED	552	584	612	200	576
	AV. YIELD	982	1229	1193	1172	1061
	PRODUCTION	49	77	70	94	87
	S.E. %	NA	1.98	NA	4.6	1.82
ISABGOL	AREA	136	161	228	215	222
	EXPTS.PLANNED	576	568	556	200	1204
	AV. YIELD	361	429	615	529	542
	PRODUCTION	49	69	140	114	120
	S.E. %	NA	NA	NA	6.44	3.04
CORIANDER	AREA	213	245	232	198	268
	EXPTS.PLANNED	484	484	484	200	500
	AV. YIELD	780	1116	1211	1106	1230
	PRODUCTION	166	274	281	219	330
	S.E. %	NA	1.95	NA	2.77	2.16

Experiments Planned (GCES + NAIS)

TABLE - 20

MARKET ARRIVALS OF AGRICULTURAL PRODUCE (2011-12)

(In Quintals)

DISTRICT	CEREALS						
	WHEAT	BARLEY	JOWAR	BAJRA	MAIZE	RICE	TOTAL
1	2	3	4	5	6	7	8
1.AJMER	250364	236934	160220	174395	182868	0	1004781
2.ALWAR	1568086	241760	4553	1186637	73335	0	3074371
3.BANSWARA	255278	0	0	0	262751	148	518177
4.BARAN	2976011	5772	5233	2313	117766	28128	3135223
5.BARMER	6544	0	38	127147	0	0	133729
6.BHARATPUR	1553452	8165	15602	577479	0	228	2154926
7.BHILWARA	708458	92006	40905	383	742424	0	1584176
8.BIKANER	407047	14362	1809	25449	0	0	448667
9.BUNDI	2748784	8642	1184	4109	354471	1093893	4211083
10.CHITTORGARH	918940	62378	14400	0	1412711	0	2408429
11.CHURU	6768	14839	4935	51793	0	0	78335
12.DAUSA	1196269	182458	4260	1270875	4259	0	2658121
13.DHOLPUR	115526	951	0	116827	0	0	233304
14.DUNGARPUR	10689	0	0	0	6652	239	17580
15.GANGANAGAR	5735647	467044	85	8239	6397	49880	6267292
16.HANUMANGARH	4212829	203351	0	7023.00	632	745066	5168901
17.JAIPUR	550030	956854	88305	1751174	39465	0	3385828
18.JAISALMER	3812	0	0	5869	0	0	9681
19.JALORE	6687	17	266	20092	2919	0	29981
20.JHALAWAR	582779	67	3642	0	231600	0	818088
21.JHUNJHUNU	7424	95164	1051	167323	853	0	271815
22.JODHPUR	22839	1188	34564	124023	3073	0	185687
23.KARAULI	607197	3827	12	388670	0	0	999706
24.KOTA	4183889	33882	68834	312	233206	1147547	5667670
25.NAGOUR	47871	32128	53641	612668	5	0	746313
26.PALI	116808	4895	19546	12193	47809	0	201251
27.PRATAPGARH	197288	3896	0	0	145609	0	346793
28.RAJSAMAND	18545	7942	46881	0	27637	0	101005
29.S.MADHOPUR	1088854	11478	3849	271648	1478	11749	1389056
30.SIKAR	46278	466397	1335	556454	12	0	1070476
31.SIROHI	5214	0	10	2313	811	0	8348
32.TONK	667718	231121	22031	140443	101407	0	1162720
33.UDAIPUR	578577	77336	8592	3008	450345	30911	1148769
RAJ. STATE	31402502	3464854	605783	7608859	4450495	3107789	50640282

SOURCE: DIRECTORATE OF AGRICULTURE MARKETING, RAJASTHAN,

(CONT..)

TABLE - 20

MARKET ARRIVALS OF AGRICULTURAL PRODUCE (2011-12)

(In Quintals)

DISTRICT	PULSES				
	GRAM	URAD	MOONG	MASOOR	MOTH
1	9	10	11	12	13
1.AJMER	464310	211064	433970	0	272
2.ALWAR	95964	0	0	0	0
3.BANSWARA	240	1245	470	0	0
4.BARAN	53175	66832	2544	185	0
5.BARMER	6818	0	76404	0	188782
6.BHARATPUR	5187	8	3	8269	0
7.BHILWARA	33389	65046	5731	3240	0
8.BIKANER	847301	0	32537	0	830796
9.BUNDI	27286	111088	209	17110	0
10.CHITTORGARH	5759	4226	505	0	0
11.CHURU	132945	0	26530	0	137355
12.DAUSA	177335	212	5	0	3
13.DHOLPUR	0	0	48	0	0
14.DUNGARPUR	768	1152	126	0	0
15.GANGANAGAR	437684	404	178157	0	178
16.HANUMANGARH	199862	0	40755	0	46886
17.JAIPUR	318582	6639	157701	269	3771
18.JAISALMER	230991	0	505	0	61
19.JALORE	182	0	28584	0	6026
20.JHALAWAR	44638	65913	1350	23972	0
21.JHUNJHUNU	62628	0	49541	0	1399
22.JODHPUR	67586	513	228332	640	40447
23.KARAULI	41330	0	0	0	0
24.KOTA	180661	217620	8038	4009	0
25.NAGAU	126436	0	1326636	0	163920
26.PALI	149151	2825	299054	0	1610
27.PRATAPGARH	35928	16417	7116	80004	0
28.RAJSAMAND	0	0	0	0	0
29.S.MADHOPUR	173225	16034	43	217	1
30.SIKAR	185663	0	17510	0	1377
31.SIROHI	1893	2215	94	0	0
32.TONK	287145	291912	212784	7574	0
33.UDAIPUR	24621	6393	5652	0	0
RAJ. STATE	4418683	1087758	3140934	145489	1422884

(CONT..)

TABLE - 20

MARKET ARRIVALS OF AGRICULTURAL PRODUCE (2011-12)

(In Quintals)

DISTRICT	PULSES				
	ARHAR (TUR)	CHAULA	MATER (PEA)	OTHER PULSES	TOTAL
1	14	15	16	17	18
1.AJMER	0	29283	0	0	1138899
2.ALWAR	52945	0	0	0	148909
3.BANSWARA	0	0	0	0	1955
4.BARAN	532	78	51	0	123397
5.BARMER	0	0	0	0	272004
6.BHARATPUR	3042	0	0	0	16509
7.BHILWARA	0	2225	0	0	109631
8.BIKANER	0	0	0	0	1710634
9.BUNDI	101	0	0	0	155794
10.CHITTORGARH	0	0	0	0	10490
11.CHURU	0	13481	0	0	310311
12.DAUSA	4650	1	0	0	182206
13.DHOLPUR	2026	0	0	0	2074
14.DUNGARPUR	0	0	0	0	2046
15.GANGANAGAR	771	0	0	0	617194
16.HANUMANGARH	15	0	0	0	287518
17.JAIPUR	1948	53699	19542	25556	587707
18.JAISALMER	0	0	0	0	231557
19.JALORE	0	0	0	0	34792
20.JHALAWAR	6	15	0	0	135894
21.JHUNJHUNU	0	79793	234	0	193595
22.JODHPUR	0	24	1362	0	338904
23.KARALI	1200	0	0	0	42530
24.KOTA	215	2	222	0	410767
25.NAGAUR	0	45738	0	0	1662730
26.PALI	980	4485	0	0	458105
27.PRATAPGARH	2029	0	0	0	141494
28.RAJSAMAND	0	0	0	0	0
29.S.MADHOPUR	10171	0	0	0	199691
30.SIKAR	0	89980	0	0	294530
31.SIROHI	145	1323	0	73	5743
32.TONK	1105	60512	0	0	861032
33.UDAIPUR	0	11010	0	0	47676
RAJ. STATE	81881	391649	21411	25629	10736318

(CONT..)

TABLE - 20

MARKET ARRIVALS OF AGRICULTURAL PRODUCE (2011-12)

(In Quintals)

DISTRICT	OIL SEEDS					
	MUSTARD	SESAMUM	SOYABEAN	TARAMIRA	LINSEED	CASTOR SEED
1	19	20	21	22	23	24
1.AJMER	349825	15766	0	150979	579	5827
2.ALWAR	2779009	8011	0	2762	0	0
3.BANSWARA	0	0	2218	0	0	0
4.BARAN	1176020	21484	3446950	5350	80	0
5.BARMER	9616	1092	0	2240	0	76
6.BHARATPUR	2037633	8628	0	0	0	4091
7.BHILWARA	75121	240	30716	36765	0	167
8.BIKANER	289006	14211	0	2509	0	39
9.BUNDI	310877	8436	649207	783	0	0
10.CHITTORGARH	100620	26	540645	6681	0	0
11.CHURU	6805	29597	0	3464	0	0
12.DAUSA	1126964	50455	0	43033	0	0
13.DHOLPUR	92999	44	0	0	0	238
14.DUNGARPUR	113	0	276	25	0	0
15.GANGANAGAR	4095094	1824	0	20239	0	17539
16.HANUMANGARH	689626	4131	0	99	0	63521
17.JAIPUR	522658	17103	492	128187	0	1078
18.JAISALMER	77863	0	0	0	0	0
19.JALORE	14781	314	0	14238	0	4850
20.JHALAWAR	476201	4104	4406830	7011	5	0
21.JHUNJHUNU	257642	0	0	0	0	0
22.JODHPUR	178492	7003	100	24061	0	22233
23.KARAULI	391477	21136	0	310	0	0
24.KOTA	1556970	86300	3072994	2115	1467	0
25.NAGAU	450556	64644	0	381565	0	2
26.PALI	318408	56903	0	127866	0	240798
27.PRATAPGARH	46991	0	518910	789	0	0
28.RAJSAMAND	0	0	0	0	0	0
29.S.MADHOPUR	918661	81023	22026	1998	0	0
30.SIKAR	262694	459	0	31686	0	0
31.SIROHI	1286	1	0	45	0	356
32.TONK	2134231	41517	761	120180	0	963
33.UDAIPUR	59860	513	22284	16433	0	1162
RAJ. STATE	20808099	544965	12714409	1131413	2131	362940

(CONT..)

TABLE - 20

MARKET ARRIVALS OF AGRICULTURAL PRODUCE (2011-12)

(In Quintals)

DISTRICT	OIL SEEDS				
	GROUND-NUT	SUNFLOWER	RAIDA	OTHER OILSEEDS	TOTAL
1	25	26	27	28	29
1.AJMER	581	0	0	0	523557
2.ALWAR	1487	0	0	0	2791269
3.BANSWARA	0	0	0	0	2218
4.BARAN	629	0	0	579	4651092
5.BARMER	45	0	0	0	13069
6.BHARATPUR	0	0	0	0	2050352
7.BHILWARA	13003	0	0	0	156012
8.BIKANER	1664502	0	0	0	1970267
9.BUNDI	0	0	0	0	969303
10.CHITTORGARH	31076	0	0	0	679048
11.CHURU	88276	0	0	0	128142
12.DAUSA	118038	0	0	0	1338490
13.DHOLPUR	0	0	0	0	93281
14.DUNGARPUR	0	0	0	0	414
15.GANGANAGAR	3740	0	0	0	4138436
16.HANUMANGARH	47023	0	0	0	804400
17.JAIPUR	839899	0	0	0	1509417
18.JAISALMER	6613	0	0	0	84476
19.JALORE	0	0	0	0	34183
20.JHALAWAR	2632	0	0	0	4896783
21.JHUNJHUNU	10636	0	0	0	268278
22.JODHPUR	99229	0	0	0	331118
23.KARAULI	0	0	0	0	412923
24.KOTA	10	0	0	498	4720354
25.NAGAUR	3849	0	0	0	900616
26.PALI	0	0	0	0	743975
27.PRATAPGARH	0	0	0	0	566690
28.RAJSAMAND	0	0	0	0	0
29.S.MADHOPUR	18916	0	0	0	1042624
30.SIKAR	339198	0	0	0	634037
31.SIROHI	0	0	0	0	1688
32.TONK	166977	0	0	0	2464629
33.UDAIPUR	26632	0	0	0	126884
RAJ. STATE	3482991	0	0	1077	39048025

(CONT..)

TABLE - 20

MARKET ARRIVALS OF AGRICULTURAL PRODUCE (2011-12)

(In Quintals)

DISTRICT	CONDIMENTS & SPICES							TOTAL
	CORIAN- DER	CUMIN- SEED	METHI	AJWAIN	FENNEL SAUNF	RAI	RED- CHILLIES	
1	30	31	32	33	34	35	36	37
1.AJMER	181	19368	278	51	8028	17	12421	40344
2.ALWAR	0	0	0	0	0	0	8421	8421
3.BANSWARA	0	0	0	0	0	0	0	0
4.BARAN	570831	0	6100	0	0	0	1800	578731
5.BARMER	0	714	745	0	0	0	516	1975
6.BHARATPUR	0	0	0	0	742	0	356	1098
7.BHILWARA	2	54	162	4571	0	0	23071	27860
8.BIKANER	19	40	29512	13	0	0	13328	42912
9.BUNDI	17871	0	12987	0	0	0	0	30858
10.CHITTORGARH	5	0	13134	3234	0	0	5121	21494
11.CHURU	0	0	3125	0	0	0	0	3125
12.DAUSA	0	0	54	0	39633	0	0	39687
13.DHOLPUR	0	0	0	0	743	0	0	743
14.DUNGARPUR	0	0	0	0	0	0	0	0
15.GANGANAGAR	100	271	0	6	15	0	1115	1507
16.HANUMANGARH	0	0	110	0	0	0	0	110
17.JAIPUR	876	1047	8059	13135	1669	31	186255	211072
18.JAISALMER	0	167	32	0	0	0	0	199
19.JALORE	0	3963	10	0	315	0	17	4305
20.JHALAWAR	268474	0	7570	52	0	0	69	276165
21.JHUNJHUNU	0	0	934	0	0	0	125	1059
22.JODHPUR	4123	11707	2271	517	6456	0	126815	151889
23.KARAULI	17	0	0	0	0	0	0	17
24.KOTA	1508035	0	203641	1035	0	0	0	1712711
25.NAGAUR	0	63987	8912	121	16938	0	0	89958
26.PALI	0	8020	4650	3874	1256	0	457	18257
27.PRATAPGARH	0	0	27278	8598	0	0	23	35899
28.RAJSAMAND	0	0	0	0	0	0	0	0
29.S.MADHOPUR	0	0	2790	0	252	0	17562	20604
30.SIKAR	0	0	4021	0	0	0	1233	5254
31.SIROHI	0	0	0	0	0	0	76	76
32.TONK	167	1560	0	0	24064	0	1892	27683
33.UDAIPUR	0	0	714	1997	0	0	3179	5890
RAJ. STATE	2370701	110898	337089	37204	100111	48	403852	3359903

(CONT..)

TABLE - 20

MARKET ARRIVALS OF AGRICULTURAL PRODUCE (2011-12)

(In Quintals)

DISTRICT	OTHER COMODITIES				
	GUWAR	KAPAS	WOOL	GUR	SUGAR
1	38	39	40	41	42
1.AJMER	94882	102699	43504	56298	463932
2.ALWAR	158986	37496	0	13629	345740
3.BANSWARA	0	34203	0	493	2943
4.BARAN	437	0	0	150	134595
5.BARMER	485781	0	8406	109034	293683
6.BHARATPUR	26603	0	0	6592	228588
7.BHILWARA	34243	65100	456	30021	355121
8.BIKANER	1900582	10836	94234	60000	597088
9.BUNDI	3305	0	0	948	128479
10.CHITTORGARH	23870	13163	0	3899	67951
11.CHURU	787497	0	0	36227	281174
12.DAUSA	17662	0	0	37670	225236
13.DHOLPUR	8175	0	0	166	6384
14.DUNGARPUR	1667	0	0	229	48122
15.GANGANAGAR	928856	323042	70	80661	409387
16.HANUMANGARH	766110	65227	2636	82531	198343.00
17.JAIPUR	140246	0	0	316042	1449744
18.JAISALMER	115547	0	384	3044	12336
19.JALORE	11112	0	639	14911	22318
20.JHALAWAR	0	0	0	1093	197763
21.JHUNJHUNU	96302	0	521	17734	142898
22.JODHPUR	241776	4398	9650	192510	734427
23.KARAULI	2213	0	0	4913	105898
24.KOTA	2334	0	0	15069	421200
25.NAGAUR	238294	79361	279	92376	566255
26.PALI	170351	0	2635	89161	237604
27.PRATAPGARH	0	23221	0	121	10867
28.RAJSAMAND	6973	14204	0	222	127444
29.S.MADHOPUR	10480	0	0	19382	224481
30.SIKAR	115835	0	11198	82421	467348
31.SIROHI	521	0	124	710	1648
32.TONK	5911	0	0	5103	231367
33.UDAIPUR	62155	3095	0	101555	366033
RAJ. STATE	6458706	776045	174736	1474915	9106397

(CONT..)

TABLE - 20

MARKET ARRIVALS OF AGRICULTURAL PRODUCE (2011-12)

(In Quintals)

DISTRICT	OTHER COMODITIES				
	KHAND	ISFAGUL	NARMA	WOOD	DESI GHEE
1	43	44	45	46	47
1.AJMER	0	120	280513	309	15082
2.ALWAR	10465	0	116103	0	9629
3.BANSWARA	0	0	0	0	260
4.BARAN	0	0	0	0	0
5.BARMER	9984	6781	0	0	3654
6.BHARATPUR	0	0	0	0	4714
7.BHILWARA	0	0	0	0	10628
8.BIKANER	0	0	40844	7224	29229
9.BUNDI	0	0	0	0	0
10.CHITTORGARH	0	13662	0	0	2784
11.CHURU	171	650	0	0	1186
12.DAUSA	0	0	0	0	0
13.DHOLPUR	0	0	0	0	23092
14.DUNGARPUR	0	0	0	0	52
15.GANGANAGAR	0	0	1918687	137299	2654
16.HANUMANGARH	0	0	1610437	116406	14449
17.JAIPUR	1516	0	0	0	250436
18.JAISALMER	0	16826	0	0	0
19.JALORE	0	2301	0	0	7138
20.JHALAWAR	0	0	0	0	0
21.JHUNJHUNU	330	0	0	0	0
22.JODHPUR	0	3803	108668	92	83712
23.KARAULI	0	0	0	0	132
24.KOTA	0	0	0	0	10067
25.NAGAU	0	82831	0	31	322
26.PALI	0	889	75929	0	6131
27.PRATAPGARH	0	2554	0	0	8
28.RAJSAMAND	0	0	0	0	0
29.S.MADHOPUR	0	0	0	0	407
30.SIKAR	0	0	0	1002	9173
31.SIROHI	0	0	0	0	61
32.TONK	0	0	0	0	430
33.UDAIPUR	0	0	0	81	15974
RAJ. STATE	22466	130417	4151181	262444	501404

(CONT..)

TABLE - 20

MARKET ARRIVALS OF AGRICULTURAL PRODUCE (2011-12)

(In Quintals)

DISTRICT	OTHER COMODITIES					
	POSTA	FRUIT & VEG.	MEHANDI (HEENA)	GARLIC	OTHERS	TOTAL
1	48	49	50	51	52	53
1.AJMER	0	1436949	0	77	0	2494365
2.ALWAR	0	1859495	0	3323	320	2555186
3.BANSWARA	0	10204	0	68	0	48171
4.BARAN	0	0	0	270182	0	405364
5.BARMER	0	103841	0	130	1795	1023089
6.BHARATPUR	0	289053	0	742	0	556292
7.BHILWARA	548	0	0	10653	0	506770
8.BIKANER	0	1246826	0	0	0	3986863
9.BUNDI	0	51154	0	0	0	183886
10.CHITTORGARH	204	125596	0	25231	2240	278600
11.CHURU	0	65338	0	412	0	1172655
12.DAUSA	0	18943	0	0	0	299511
13.DHOLPUR	0	36459	0	186	0	74462
14.DUNGARPUR	0	14792	0	7	0	64869
15.GANGANAGAR	0	1090817	0	4860	0	4896333
16.HANUMANGARH	0	76568	0	709	0	2933416
17.JAIPUR	2	3231527	0	418	625	5390556
18.JAISALMER	0	10553	0	0	0	158690
19.JALORE	0	67079	0	0	109	125607
20.JHALAWAR	0	0	10131	93	236927	446007
21.JHUNJHUNU	0	41496	0	16	169	299466
22.JODHPUR	0	2520845	0	64710	36639	4001230
23.KARAULI	0	0	0	0	0	113156
24.KOTA	179	952347	355	362777	3728	1768056
25.NAGAUR	0	331872	0	0	0	1391621
26.PALI	0	32132	371447	20	80609	1066908
27.PRATAPGARH	694	50766	0	46914	0	135145
28.RAJSAMAND	0	35233	0	0	0	184076
29.S.MADHOPUR	0	0	0	0	0	254750
30.SIKAR	0	1276497	0	0	0	1963474
31.SIROHI	0	43042	0	16	0	46122
32.TONK	0	11310	0	0	0	254121
33.UDAIPUR	0	1054279	0	17560	1668	1622400
RAJ. STATE	1627	16085013	381933	809104	364829	40701217



YOJANA,BHAWAN,C-SCHEME,TILAK MARG,JAIPUR (RAJASTHAN) 302005

<http://statistics.rajasthan.gov.in>

Email ID-dir.des@rajasthan.gov.in