

AGRICULTURAL STATISTICS 2015-16



**DIRECTORATE OF ECONOMICS & STATISTICS,
DEPARTMENT OF PLANNING,
RAJASTHAN, JAIPUR**



**Agricultural
Statistics
of
Rajasthan**

2015-16

**DIRECTORATE OF ECONOMICS & STATISTICS,
DEPARTMENT OF PLANNING, RAJASTHAN, JAIPUR**



Principal Secretary
Department of Planning
Government of Rajasthan

FOREWORD

The Agricultural Statistics is brought out, regularly, by the Directorate of Economics & Statistics, Rajasthan. The "**Agricultural Statistics of Rajasthan, 2015-16**" presents district-wise data relating to land use, source-wise net and gross irrigated area, crop wise irrigated and total area, production, cropping/irrigation intensity and crop-wise index of agricultural area, production and productivity etc.

I express my gratitude to all of the officers who laboured hard for bringing out this publication. I am sure it will be of immense use to the policy makers, researchers and those who have interest in agriculture sector.

(AKHIL ARORA)

Jaipur
December, 2017



Director and Joint Secretary
Directorate of Economics &
Statistics
Government of Rajasthan

PREFACE

"**Agricultural Statistics of Rajasthan, 2015-16**" is the thirtieth in the series on agricultural statistics brought out annually by the Directorate of Economics & Statistics, Rajasthan. This publication contains district-wise data relating to classification of land use, source-wise net and gross irrigated area, crop wise irrigated and total area, production, number of wells/ tube wells/energized wells, average yield, farm harvest prices, consumption of fertilizers, distribution of seeds under high yielding variety programme, rainfall, cropping/irrigation intensity and crop-wise index of agricultural area, production and productivity etc.

It is hoped that the information contained in this publication will be useful for planners and other users for assessing the level of agricultural growth in the State.

Jaipur
December, 2017

(DR. OM PRAKASH BAIRWA)

OFFICERS / OFFICIALS ASSOCIATED
WITH THIS PUBLICATION

- 1 SHRI GHANSHYAM DUTT AGRAWAL ASSISTANT DIRECTOR
- 2 SHRI MAHESH CHANDRA VERMA STATISTICAL OFFICER
- 3 SHRI YOGENDRA SINGH ASSISTANT STATISTICAL
SHEKHAWAT OFFICER
- 4 SMT. ARCHANA GARG STATISTICAL INPECTOR
- 5 SHRI ANKIT KUMAR YADAV STATISTICAL INPECTOR

AGRICULTURAL STATISTICS OF RAJASTHAN, YEAR 2015-16
CONTENTS

I.	Introduction and Overview	i-xxv
II.	Statistical Tables:	
1	Agricultural indicators and position of principal crops	1-3
2	Total area and classification of area	4-6
3	Source wise gross irrigated area	7-9
4	Source wise net irrigated area	10-12
5	Sources of Irrigation	13-16
6	Crop-wise Irrigated area	17-36
7	Crop-wise Total area	37-56
8	Crop-wise Production	57-67
9	Average Yield of Principal Crops	68-71
10	Rainfall	72-76
11	Consumption of Fertilizer	77-79
12	HYBRID/HYVP Seed Distribution	80
13	Farm Harvest Prices	81-84
14	Farm Harvest Prices from 2011-12 to 2015-16	85
15	Index of area, production and productivity	86-87
16	Index of Farm Harvest Prices from 2011-12 to 2015-16	88
17	Index of net and gross area sown , net and gross irrigated area	89-90
18	Cropping , irrigation intensity and index of cropping, irrigation intensity	91-92
19	Crop-wise area, crop cutting experiments planned, average yield, production and sampling error	93-96
20	Market Arrivals of agricultural produce	97-105

INTRODUCTION & OVERVIEW

Rajasthan is predominantly agrarian state. Water resources being scarce, agriculture is essentially rain fed and continues to be susceptible to the vagaries of monsoon. The geographical area of 342.67 lakh hectares makes this State the largest in the country.

The Agricultural sector continues to play a dominant and vital role in the Indian Economy by contributing to a sizeable share in the National product absorbing a bulk of the economic activity pursued by majority of the population. In this context of primacy of Agriculture, timely and reliable statistics on crop production is of vital importance and significance. Crop production has two major components viz. Area sown and average yield rate.

The Directorate of Economics and Statistics (D.E.S) release estimates of Area, Production and Yield in respect of principal crops of food grains, oilseeds, and other important crops. The estimates of area and yield rates assume prime importance in the entire gamut of agricultural statistics. Statistics of Land use and area under crop are obtained as by-product of land revenue administration in respect of the land record of State.

The estimates of crop production are obtained by multiplying the area estimates with the corresponding yield estimates. The yield estimates of major crops are obtained from scientifically planned crop cutting experiments conducted under the programme of Crop Estimation Surveys (CES). Under the programme of CES, data on yield rates are collected through crop cutting experiments by using statistical techniques of random sampling.

LAND USE STATISTICS

Land use statistics are built up as a part of The Land record maintained by the revenue agencies (Board of Revenue for Rajasthan). Land use statistics collected on complete enumeration. The Land Use pattern during 2014-15 and 2015-16 presented in following table:

LAND UTILISATION IN RAJASTHAN

CATEGORY		Area (In Hectare) 2014-15	%	Area (In Hectare) 2015-16	%
	REPORTING AREA (1to5)	34267469	100.00	34267365	100.00
1	FOREST	2739819	8.00	2751867	8.03
2	AREA NOT AVAILABLE FOR CULTIVATION (a + b)	4343013	12.67	4340113	12.67
	(a) LAND PUT TO NON - AGRICULTURAL USES	1939610	5.66	1945361	5.68
	(b) BARREN & UN-CULTURABLE LAND	2403403	7.01	2394752	6.99
3	OTHER UNCULTIVATED LAND EXCLUDING FALLOW LAND (a+ b + c)	5738312	16.75	5587835	16.31
	(a) PERMANENT PASTURES & OTHER GRAZING LANDS	1673671	4.88	1671730	4.88
	(b) LAND UNDER MISC. TREE CROPS & GROVES NOT INCLUDED IN NET AREA SOWN	26485	0.08	20854	0.06
	(c) CULTURABLE WASTE LAND	4038156	11.79	3895251	11.37
4	FALLOW LAND (a + b)	3924829	11.45	3563187	10.39
	(a) FALLOW LAND OTHER THAN CURRENT FALLOW	2068874	6.04	1965779	5.73
	(b) CURRENT FALLOWS	1855955	5.41	1597408	4.66
5	NET AREA SOWN (6-7)	17521496	51.13	18024363	52.60
6	GROSS CROPPED AREA	24235354	70.72	25013704	73.00
7	AREA SOWN MORE THAN ONCE	6713858	19.59	6989341	20.40
8	NET IRRIGATED AREA	7881710	23.00	7937997	23.16
9	GROSS IRRIGATED AREA	10170785	29.68	10562445	30.82

Distribution of Land Use:

Reporting Area for Land Utilization:

The reporting area stands for the area for which data on land use classification of area are available i.e. the reporting area is the area according to village papers prepared by the revenue employees. It has been classified into nine categories of Land Use.

Forests:

Forests represent all actually forested area including all land classified as forests under any legal enactment dealing with forests or administered as forests, whether state owned or private and whether wooded or maintained as potential forest land. The forest area of the State during 2015-16 is 27.52 lakh hectares accounting for 8.03 percent of the total reporting area of the state.

Land put to non-Agricultural Uses:

This stands for all lands occupied by building, roads, pathway, social forests, bus stands and railways, under water i.e. rivers, canals, marshy, water logged areas, land under still water and other land put to uses other than agriculture. The area under this category is 19.45 lakh hectares accounting for 5.68 percent of the total reporting area in the state during 2015-16 as against 19.40 lakh hectare in 2014-15, recording an increase of 0.26 percent.

Barren and Un- culturable Land:

This covers all barren and unculturable land like mountains, deserts, hills etc. Land which cannot be brought under cultivation unless at a high cost shall be classified as uncultivable. An extent of 23.95 lakh hectare of land comes under Barren and Uncultivable Land which represents 6.99 percent of the total reporting area in the State during 2015-16.

Permanent Pastures and other Grazing Land:

This covers all grazing land, whether they are permanent pastures or meadows are considered as permanent pastures and other grazing land. Village common grazing lands are included under this head. An extent of 16.72 lakh hectare which represents 4.88 percent of the total reporting

area in the State during 2015-16 is under permanent pastures and other grazing land.

Miscellaneous Tree Crops and Groves not including in the Net Area Sown:

Under this class, all cultivable land which is not included under net area sown but is put to some agricultural use is included. Land under caesarian trees, thatching grass, bamboo bushes and other groves for fuel etc. which are not included under orchards shall be included under this category. An extent under this category was 0.21 lakh hectare which represent 0.06 percent of the total reporting area in the State during 2015-16.

Culturable Waste land:

Culturable waste land include all lands available for cultivation whether not taken up for cultivation or taken up for cultivation once but not cultivated during the current year and last five years or more in succession for one reason or other are classified as culturable waste. It formed 11.37 percent (38.95 lakh hectare) of the total reporting area in the State during 2015-16.

Other Fallow lands:

This implies all lands, which were taken up for cultivation but are temporarily out of cultivation for a period not less than a year and not more than five years. An extent under this category was 19.66 lakh hectares which is 5.73 percent of the total reporting area in the State during 2015-16.

Current Fallow:

This class comprises of cropped areas, which are kept fallow during the current year. If any, seeding area is not cropped in the current year, it may be treated as current fallow. The area under current fallow during 2015-16 was 15.97 lakh hectares as against 18.56 lakh hectare in 2014-15 showing a decrease of 13.93 percent.

Gross Area Sown:

Gross Area Sown presents total area cultivated under all food and non-food crops, including the area sown more than once during the agricultural year. The gross area sown or gross cropped area during 2015-16 is 250.14 lakh hectare as against 242.35 lakh hectare in 2014-15, recording an increase of 3.21 percent, due to favorable seasonal conditions in 2015-16.

Net Area Sown:

Net Area Sown represents total area sown with the crops and orchards counting area sown more than once in the same year once only. The Net Area Sown during 2015-16 was 180.24 lakh hectares which represent 52.60 percent of total reporting area as against 175.21 lakh hectare in 2014-15 showing an increase of 2.87 percent.

Area Sown More Than Once:

Area on which crops are cultivated more than once during the agricultural year 2015-16 was 69.89 lakh hectare or 20.40 percent of the total reporting area in the State.

Irrigation by Sources:

Irrigation is the artificial application of water to the soil for the growth of plants. Water is an important determinant factor for the production of crops in the agriculture sector. Intensive and extensive cultivation of land depend mainly on the availability of water. At present, less than one fourth of the State's area is under irrigation. The main sources of irrigation in Rajasthan are canals, tanks, tube-wells and wells. The Net area irrigated by all sources during 2015-16 was 79.38 lakh hectares as against 78.82 lakh hectare in 2014-15 showing an increase of 0.71 percent. The net irrigated area during 2015-16 constituted 44.04 percent of net area sown in the state. Shri Ganganagar District is at the top with 6.27 lakh hectare net irrigated area sown. However the highest percentage of the net area irrigated to the net area sown was recorded in Kota District with 95.48

percent whereas the lowest percentage was recorded in the Churu District with 12.60 percent. The following table shows the Net area irrigated year 2015-16 by various sources compared with year 2014-15.

NET IRRIGATED AREA (in hectare)

SOURCES	AREA 2014-15	PERCENTAGE	AREA 2015-16	PERCENTAGE
CANALS	1928740	24.47	1979480	24.94
TANKS	69699	0.89	66193	0.83
TUBE-WELLS	3557135	45.13	3657932	46.08
OPEN WELLS	2176143	27.61	2117325	26.67
OTHERS	149993	1.90	117067	1.48
NET IRRIGATED AREA	7881710	100.00	7937997	100.00
GROSS IRRIGATED AREA	10170785		10562445	

Wells, Tube-wells and canals are the major sources of irrigation in state. The net area irrigated by open wells, tube-wells and canals together account for 77.55 lakh hectare (about 97.69 percent of the total net area irrigated) in 2015-16. Gross area irrigated includes the net area sown and the area irrigated more than once. Gross area irrigated by all sources during 2015-16 is 105.62 lakh hectares as against 101.71 lakh hectare during 2014-15 registering an increase of 3.92 lakh hectare (+3.85%).

AREA IRRIGATED UNDER DIFFERENT CROPS:

Out of total irrigated area, 29.34 percent is under Wheat, 22.39 percent under Rape & mustard, and 6.27 percent under Gram .The share of principal crops of the gross irrigated area are shown in the state during 2014-15 and 2015-16 in the following table:

CROPWISE IRRIGATED AREA

CROPS	IRRIGATED AREA (in, 000 hectare)	% TO GROSS IRRIGATED AREA	IRRIGATED AREA (in, 000 hectare)	% TO GROSS IRRIGATED AREA
	2014-15	2014-15	2015-16	2015-16
(A) FOODGRAIN CROPS	4627.425	45.50	4583.831	43.40
I. CEREALS	3931.494	38.65	3754.251	35.54
(a) KHARIF CEREALS	286.448	2.82	398.726	3.77
1. RICE	115.140	1.13	131.326	1.24
2. JOWAR	0.843	0.01	2.601	0.02
3. BAJRA	152.628	1.50	220.600	2.09
4. MAIZE	17.837	0.18	44.198	0.42
5. SMALL MILLETS	0.000	0.00	0.001	0.00
(b) RABI CEREALS	3645.046	35.84	3355.525	31.77
1. WHEAT	3303.856	32.48	3098.879	29.34
2. BARLEY	338.437	3.33	253.219	2.40
3. SMALL MILLETS	2.753	0.03	3.427	0.03
II. PULSES	695.931	6.84	829.580	7.85
(a) KHARIF PULSES	31.231	0.31	75.321	0.71
1. TUR	0.571	0.01	0.566	0.01
2. OTHER KHARIF PULSES	30.660	0.30	74.755	0.71
(b) RABI PULSES	664.700	6.54	754.259	7.14
1. GRAM	599.695	5.90	662.388	6.27
2. OTHER RABI PULSES	65.005	0.64	91.871	0.87
(B) OILSEEDS	2844.941	27.97	3039.940	28.78
(a) KHARIF OILSEEDS	646.939	6.36	663.074	6.28
1. GROUNDNUT	445.661	4.38	455.945	4.32
2. SESAMUM	3.484	0.03	8.513	0.08
3. CASTORSEED	193.770	1.91	178.601	1.69
4. SOYABEAN	4.024	0.04	20.015	0.19
(b) RABI OILSEEDS	2198.002	21.61	2376.866	22.50
1. RAPE & MUSTARD	2192.587	21.56	2364.855	22.39
2. LINSEED	2.391	0.02	1.671	0.02
3. TARAMIRA	2.588	0.03	2.774	0.03

4. OTHERS	0.436	0.00	7.566	0.07
(C) FIBRES	463.096	4.55	428.275	4.05
1. COTTON	463.095	4.55	428.270	4.05
2. SANHEMP	0.001	0.00	0.005	0.00
3. OTHERS (INCLUDING MESTA)	0.000	0.00	0.000	0.00
(D) SUGARCANE	5.488	0.05	6.081	0.06
(E) CONDIMENTS & SPICES	850.641	8.36	1006.861	9.53
1. DRY CHILIES	8.130	0.08	10.909	0.10
2. GINGER	0.118	0.00	0.129	0.00
3. TURMERIC	0.117	0.00	0.138	0.00
4. CORIANDER	248.333	2.44	211.864	2.01
5. CUMINSEED	434.515	4.27	510.957	4.84
6. AJWAIN	0.344	0.00	0.724	0.01
7. GARLIC	50.170	0.49	66.386	0.63
8. SAUNF (FENNEL)	21.651	0.21	27.586	0.26
9. METHI	81.669	0.80	156.998	1.49
10. OTHER	5.594	0.06	21.170	0.20
(F) FRUITS	32.86	0.32	32.857	0.31
(G) VEGETABLES	133.364	1.31	176.069	1.67
1. POTATO	12.515	0.12	14.320	0.14
2. ONION	61.283	0.60	86.273	0.82
3. SWEET POTATO	0.688	0.01	0.978	0.01
4. OTHERS	58.878	0.58	74.498	0.71
(H) DRUG & NARCOTICS	359.769	3.54	312.339	2.96
1. TOBACCO	0.418	0.00	0.517	0.00
2. OTHERS	359.351	3.53	311.822	2.95
(I) FODDER CROPS	846.968	8.33	967.391	9.16
1. GUARSEED	685.102	6.74	801.967	7.59
2. OTHER	161.866	1.59	165.424	1.57
(J) OTHER CROPS	6.233	0.08	8.801	0.09
TOTAL CROPPED AREA	10170.785	100.00	10562.445	100.00

Percentage of irrigated area under different crops in 2015-16

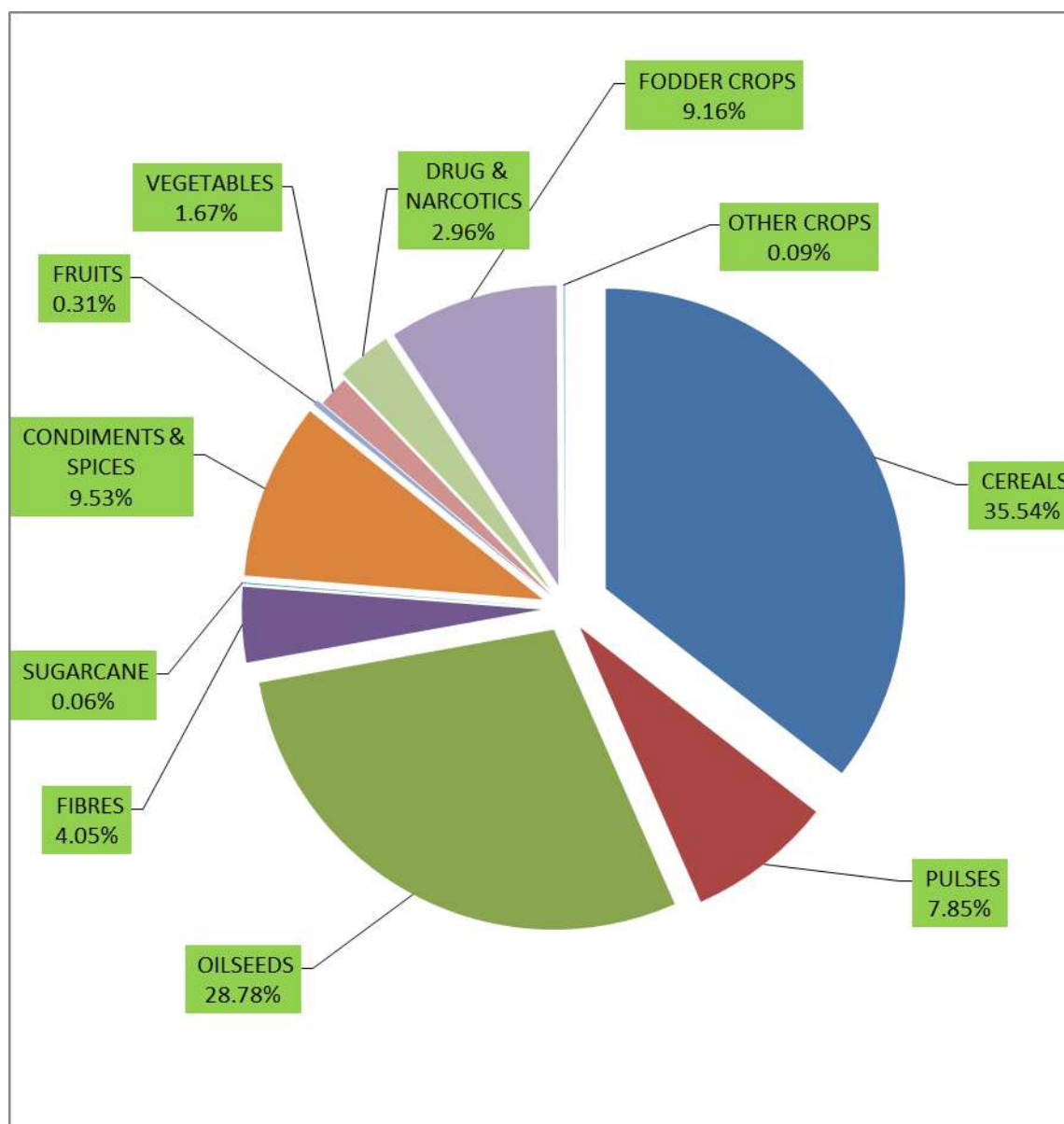

CROPPING PATTERN:

Cropping pattern refers to the proportionate area under different crops during an agricultural year. Cereals and pulses constitute food grain crops. In Rajasthan, Bajra in Kharif and Wheat in Rabi season are the major food grain crops. Non-food crops constitute oilseed, fibers, tobacco, dyes, fodder crops. The gross cropped area under all crops increased to 250.14 lakh hectares during 2015-16 from 242.35 lakh hectares in 2014-15, showing an increase of 3.21 percent. The following table shows the cropping pattern

in the state during 2014-15 and 2015-16 besides indicating relative share of area under principal crops to total cropped area.

CROP-WISE GROSS AREA

CROPS	GROSS AREA (in ,000 hectare)	% TO GROSS AREA	GROSS AREA (in ,000 hectare)	% TO GROSS AREA
	2014-2015	2014-2015	2015-2016	2015-2016
(A) FOODGRAIN CROPS	12878.881	53.14	13017.235	52.04
I. CEREALS	9516.649	39.27	9150.453	36.58
(a) KHARIF CEREALS	5852.346	24.15	5782.024	23.12
1. RICE	167.752	0.69	182.877	0.73
2. JOWAR	660.975	2.73	631.188	2.52
3. BAJRA	4108.156	16.95	4076.396	16.30
4. MAIZE	904.271	3.73	881.103	3.52
5. SMALL MILLETS	11.192	0.05	10.460	0.04
(b) RABI CEREALS	3664.303	15.12	3368.429	13.47
1. WHEAT	3318.248	13.69	3108.973	12.43
2. BARLEY	343.302	1.42	256.029	1.02
3. SMALL MILLETS	2.753	0.01	3.427	0.01
II. PULSES	3362.232	13.87	3866.782	15.46
(a) KHARIF PULSES	2038.707	8.41	2830.818	11.32
1. TUR	13.176	0.05	12.200	0.05
2. OTHER KHARIF PULSES	2025.531	8.36	2818.618	11.27
(b) RABI PULSES	1323.525	5.46	1035.964	4.14
1. GRAM	1256.323	5.18	941.958	3.77
2. OTHER RABI PULSES	67.202	0.28	94.006	0.38
(B) OILSEEDS	4461.655	18.41	4843.232	19.36
(a) KHARIF OILSEEDS	1984.087	8.19	2283.838	9.13
1. GROUNDNUT	504.519	2.08	520.824	2.08
2. SESAMUM	330.027	1.36	366.780	1.47
3. CASTORSEED	226.336	0.93	191.427	0.77
4. SOYABEAN	923.205	3.81	1204.807	4.82
(b) RABI OILSEEDS	2477.568	10.22	2559.394	10.23
1. RAPE & MUSTARD	2433.773	10.04	2532.330	10.12

2. LINSEED	2.561	0.01	1.845	0.01
3. TARAMIRA	40.614	0.17	16.792	0.07
4. OTHERS	0.620	0.00	8.427	0.03
(C) FIBRES	487.195	2.01	448.298	1.79
1. COTTON	486.553	2.01	447.649	1.79
2. SANHEMP	0.639	0.00	0.649	0.00
3. OTHERS (INCLUDING MESTA)	0.003	0.00	0.000	0.00
(D) SUGARCANE	5.575	0.02	6.141	0.02
(E) CONDIMENTS & SPICES	869.627	3.59	1023.846	4.09
1. DRY CHILIES	9.778	0.04	12.318	0.05
2. GINGER	0.120	0.00	0.130	0.00
3. TURMERIC	0.117	0.00	0.138	0.00
4. CORIANDER	249.465	1.03	212.725	0.85
5. CUMINSEED	434.783	1.79	511.078	2.04
6. AJWAIN	12.446	0.05	11.658	0.05
7. GARLIC	50.170	0.21	69.123	0.28
8. SAUF (FENNEL)	21.682	0.09	27.587	0.11
9. METHI	81.700	0.34	157.004	0.63
10. OTHERS	9.366	0.04	22.085	0.09
(F) FRUITS	34.053	0.14	34.008	0.14
(G) VEGETABLES	137.328	0.57	181.777	0.73
1. POTATO	12.521	0.05	14.322	0.06
2. ONION	61.378	0.25	86.306	0.35
3. SWEET POTATO	0.748	0.00	1.003	0.00
4. OTHERS	62.681	0.26	80.146	0.32
(H) DRUG & NARCOTICS	367.426	1.52	326.430	1.31
1. TOBACCO	0.474	0.00	0.538	0.00
2. OTHERS	366.952	1.51	325.892	1.30
(I) FODDER CROPS	4928.050	20.33	5063.586	20.24
1. GUARSEED	4630.851	19.11	4786.781	19.14
2. OTHERS	297.199	1.23	276.805	1.11
(J) OTHER CROPS	65.564	0.27	69.151	0.28
TOTAL CROPPED AREA	24235.354	100.00	25013.704	100.00

Percentage of gross area under different crops in 2015-16

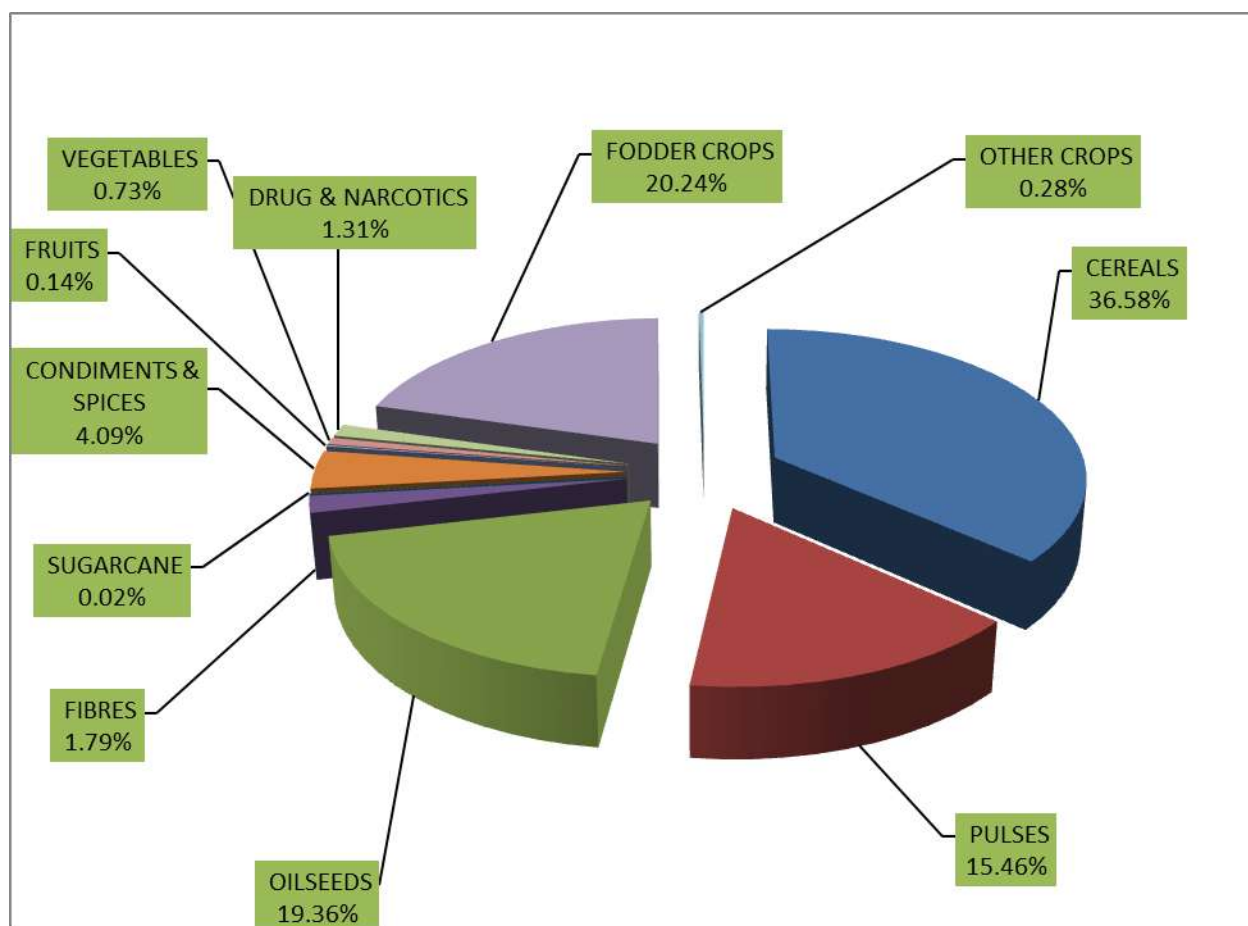

TREND OF GROSS AREA SOWN OVER 5 YEARS (in hectares)

	2011-12	2012-13	2013-14	2014-15	2015-16
GROSS AREA SOWN	24505369	23953602	26119527	24235354	25013704
NET AREA SOWN	18034407	17478800	18267698	17521496	18024363

The gross area sown has been fluctuating from year to year depending on the monsoon conditions. Similarly the net area sown also fluctuating from year to year according to the behavior of the monsoon, as sown in following chart.

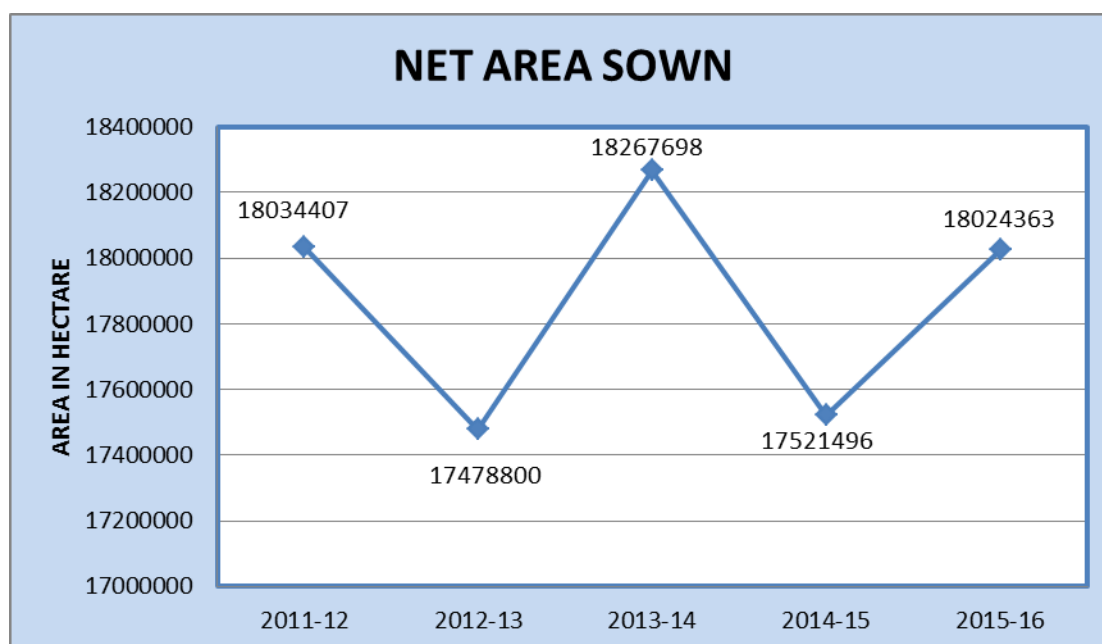
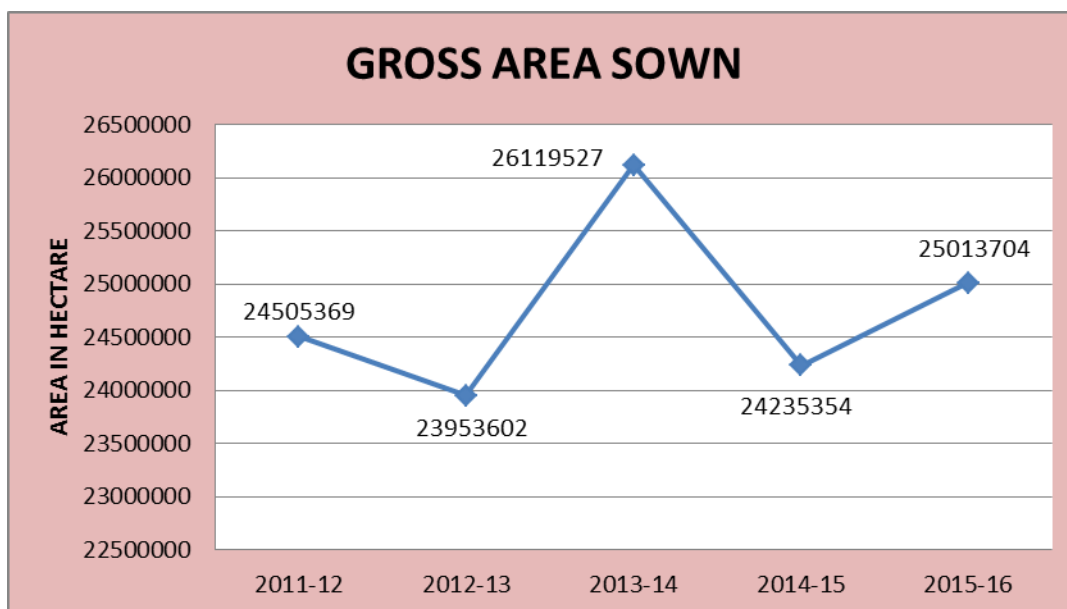

AREA, PRODUCTION AND PRODUCTIVITY:

Factors such as monsoon behavior, rainfall, irrigation, fertility of land, application of fertilizers, climate conditions plays an important role in State. Out of 250.14 lakh hectare of total cropped area during 2015-16, 130.17 lakh hectare or 52.04 percent was accounted for food grain crops viz., Rice, Jowar, Bajra, Maize, Wheat, Barley, Small Millets, Tur, Gram and other pulses. The area under cereals is 91.50 lakh hectares and under

pulses, it is 38.67 lakh hectares. The crop- wise production is given during the year 2014-15 and 2015-16 in the table below:

CROPS	PRODUCTION	PRODUCTION
	(in, 000 M.T.)	(in, 000 M.T.)
	2014-15	2015-16
(A) FOODGRAIN CROPS	19643.596	18287.047
I. CEREALS	17693.543	16296.748
(a) KHARIF CEREALS	6904.383	5092.507
1. RICE	366.676	369.78
2. JOWAR	504.505	344.287
3. BAJRA	4464.964	3220.848
4 .MAIZE	1565.588	1154.871
5. SMALL MILLETS	2.650	2.721
(b) RABI CEREALS	10789.160	11204.241
1. WHEAT	9823.876	10433.912
2. BARLEY	962.392	766.379
3. SMALL MILLETS	2.892	3.950
II. PULSES	1950.053	1990.299
(a) KHARIF PULSES	962.955	1046.966
1. TUR	9.688	6.681
2. OTHER KHARIF PULSES	953.307	1040.285
(b) RABI PULSES	987.058	943.333
1. GRAM	911.085	840.354
2. OTHER RABI PULSES	75.973	102.979
(B) OILSEEDS	5320.526	5511.140
(a) KHARIF OILSEEDS	2421.530	2244.005
1. GROUNDNUT	1017.520	1054.745
2. SESAMUM	112.259	115.319
3. CASTORSEED	335.111	269.857
4. SOYABEAN	956.640	804.084
(b) RABI OILSEEDS	2898.996	3267.135
1. RAPE & MUSTARD	2878.930	3257.987
2. LINSEED	3.290	1.869
3. TARAMIRA	16.776	7.279
4. OTHER	0.000	0
(C) FIBRES	259.959	206.748

1. COTTON	259.645	206.487
2. SANHEMP	0.314	0.261
3. MESTA	0.000	0
(D) SUGARCANE	404.616	531.267
(E) CONDIMENTES & SPICES	617.969	1049.223
1. DRY CHILIES	12.920	18.219
2. GINGER	0.230	0.289
3. TURMERIC	0.258	0.374
4. CORIANDER	198.887	227.203
5. CUMINSEED	120.828	200.848
6. AJWAIN	8.674	4.672
7. GARLIC	172.080	377.53
8. SAUF (FENNEL)	19.905	30.717
9. METHI	84.187	189.371
10. OTHER	0.000	0
(F) FRUITS (PAPAYA)	6.155	3.052
(G) VEGETABLES	1116.769	1674.720
1. POTATO	150.021	229.829
2. ONION	960.828	1435.112
3. SWEET POTATO	5.719	9.602
4. SINGHADA	0.201	0.177
(H) DRUG & NARCOTICS	118.288	145.022
1. TOBACCO	0.698	0.845
2. OTHERS	117.590	144.177
(I) FODDER CROPS	2747.783	2223.474
1. GUARSEED	2747.783	2223.474

During the year 2015-16 the production of food grain was 182.89 lakh M.T. as against 196.44 lakh M.T. in 2014-15. wheat (57.05 percent) and Bajra (17.61 percent) are major component of the total food grain production in the state (as shown in the chart below).

COMPONENTS OF FOODGRAINS IN 2015-16

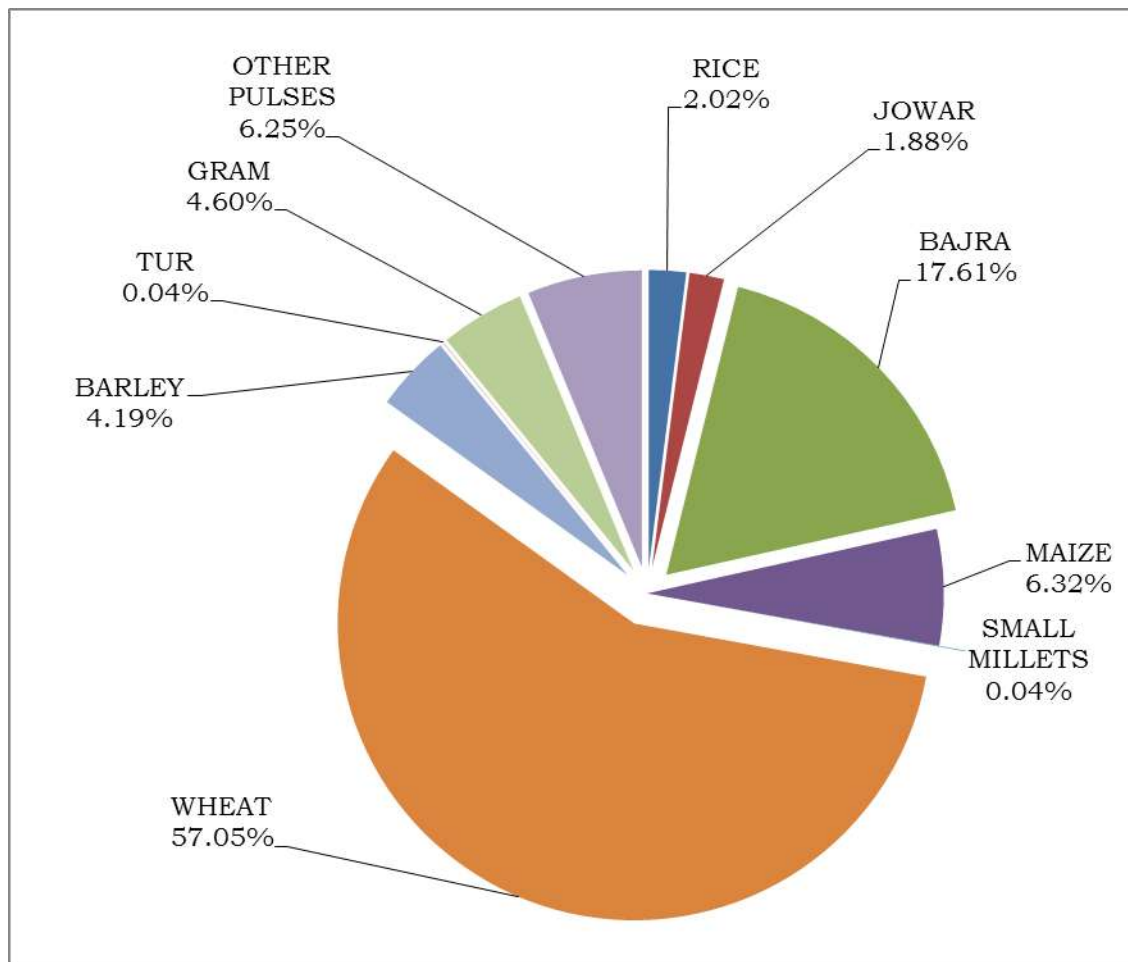

Area statistics are collected on complete enumeration basis. The second most important component of production statistics is yield rate. The yield estimates of major crops are obtained through analysis of scientifically designed crop cutting experiments (CCE) conducted under general crop estimation surveys (GCES).

During 2015-16, 109176 such experiments were planned. At present more than 90% of the production of food grain is estimated on the basis of yield rates obtained from the CCE'S.

The primary objective of GCE's is to obtain fairly reliable estimates of average yield of principal food & non food crops for each district which are important from the point of view of crop production. The estimates of yield rates thus arrived at are generally adopted from the purposes of planning, policy formulation and implementation. The CCE's consist of identification

and marking of experimental plots of a specified size and shape in the selected field on the principle of random sampling, threshing the produce & recording of the harvested produce for determining the percentage recovery of dry grains or the marketable form of the produce.

Crop wise details of experiments planned, experiments analyzed and yield rate under GCE's during 2015-16 are given in following table.

SEASON/CROP	NO. of experiments planned	NO. of experiments Analyzed	Yield Rate In Kg./Hectare
KHARIF	57370	54929	
RICE	1268	1060	2022
JOWAR	5868	5656	545
BAJRA	10450	9750	790
MAIZE	6174	6160	1313
COTTON	1936	1868	1384
SUGARCANE	450	408	86511
GROUNDNUT	2862	2434	2025
SESAMUM	4044	4005	314
SOYABEAN	2616	2558	667
MOONG	5542	5278	438
MOTH	3294	3029	274
URAD	2304	2291	384
CHAULA	526	520	463
GWAR	10036	9912	465
RABI	51806	47444	
WHEAT	17914	17318	3356
BARLEY	3100	3078	2993
GRAM	8254	6483	892
RAPE & MUSTARD	13410	12629	1287
CORIANDER	524	522	1068

CUMINSEED	4124	3521	393
TARAMIRA	1072	724	433
MASOOR	220	220	859
METHI	888	882	1206
ISABGOL	2300	2067	474
TOTAL EXPERIMENTS	109176	102373	

Agriculture Index:

The Agriculture index of farm harvest price, area, production, productivity, net area sown, gross area sown, cropping intensity and irrigation intensity are given in table 15 to 18 .These indices are based on Triennium ending 2007-08=100. In all 38 crops are covered for this purpose which are divided into two main groups which in turn are sub-grouped. Approximately 98 percent area of the total area is covered by these crops.

Index of Agricultural Area:

The index number of area under different crop groups of last five years is given in the table below:

INDEX OF AGRICULTURAL AREA

(BASE YEAR 2007-08=100)

CROPS	2011-12	2012-13	2013-14	2014-15	2015-16
FOODGRAIN CROPS	117.31	110.38	121.97	117.26	113.14
CEREALS	114.13	113.32	118.36	121.01	114.12
PULSES	129.25	99.36	135.47	103.21	109.47
NON FOOD GRAIN CROPS	118.81	121.84	126.18	120.92	130.90
TOTAL OILSEEDS	101.01	106.75	111.39	99.99	107.11
FIBRES	143.05	131.82	99.07	122.62	112.82
CONDIMENTS & SPICES	215.92	175.20	178.11	193.04	228.98
FRUIT & VEGETABLES	154.30	114.27	128.31	150.83	201.76
SUGARCANE	65.86	59.60	54.01	57.24	63.05
ISABGOL	176.62	151.51	147.00	283.23	242.47
GUARSEED	113.79	166.62	186.38	170.20	175.93
ALL CROPS	118.06	116.10	124.07	119.09	122.00

The index number of area under all crops has increased from 119.09 in 2014-15 to 122.00 in 2015-16. The increase was observed in the index of area pulses, non-food grains crops ,total oil seeds, condiments & spices, fruits & vegetables, sugarcane and guarseed over the last year, whereas the index of area under food grain crops , cerals , fibres and isabgol decrease over the previous year.

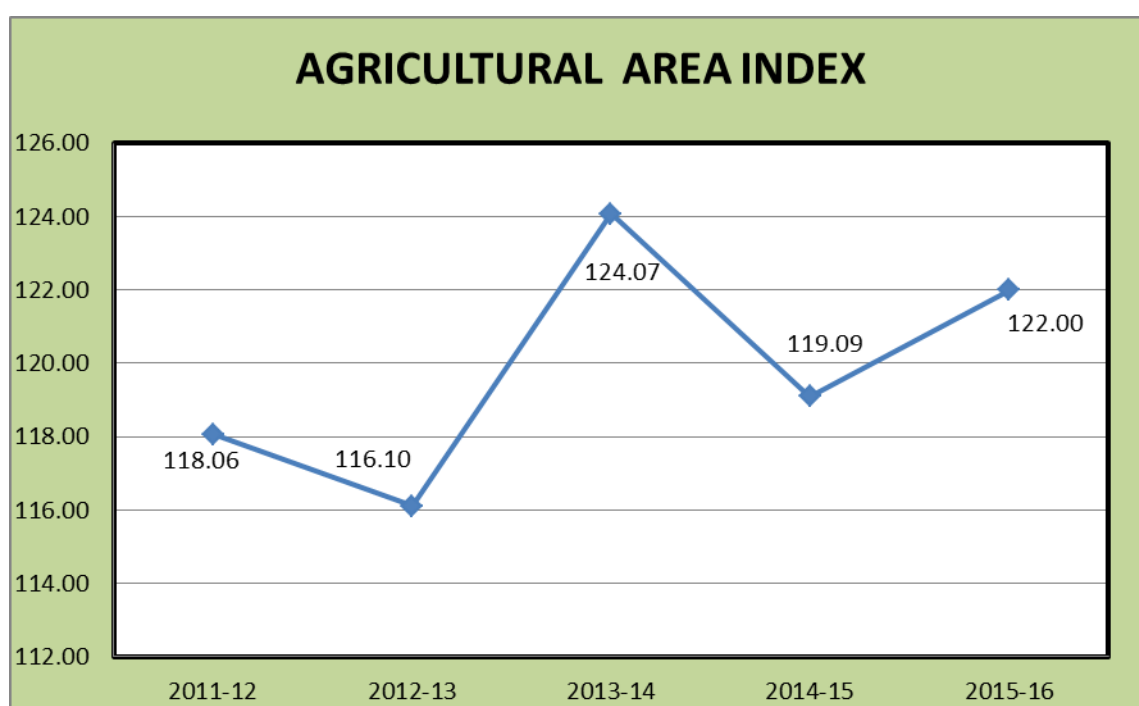

Index of Agricultural Production:

The index numbers of production under different crop groups of last five years are given in below table:

INDEX OF AGRICULTURAL PRODUCTION

(BASE YEAR 2007-08=100)

CROPS	2011-12	2012-13	2013-14	2014-15	2015-16
FOODGRAIN CROPS	158.69	146.03	155.94	143.01	137.87
CEREALS	152.73	145.27	147.21	141.24	133.52
PULSES	181.05	148.90	188.66	149.65	154.17
NON FOOD GRAIN CROPS	148.27	148.97	156.38	143.66	153.41
TOTAL OILSEEDS	116.72	125.91	119.67	108.26	111.25
FIBRES	208.57	184.12	155.05	184.05	146.37
CONDIMENTS & SPICES	245.51	197.81	218.16	165.70	274.42
FRUIT & VEGETABLES	165.24	120.42	157.93	224.78	337.53
SUGARCANE	79.37	74.64	63.83	71.17	93.44
ISABGOL	304.14	252.97	278.39	297.76	365.08
GUARSEED	222.14	243.65	344.07	330.34	267.31
ALL CROPS	153.49	147.50	156.16	143.34	145.62

The index number of production under all crops increased from 143.34 in 2014-15 to 145.62 in 2015-16. The increase was observed in the index of production under pulses, non foodgrain crops, total oil seeds , condiments & spices, fruits & vegetables, sugarcane and isabgol over the last year, whereas the index of production under foodgrain crops, cereals, fibers, and guarseed has decreased over the previous year.

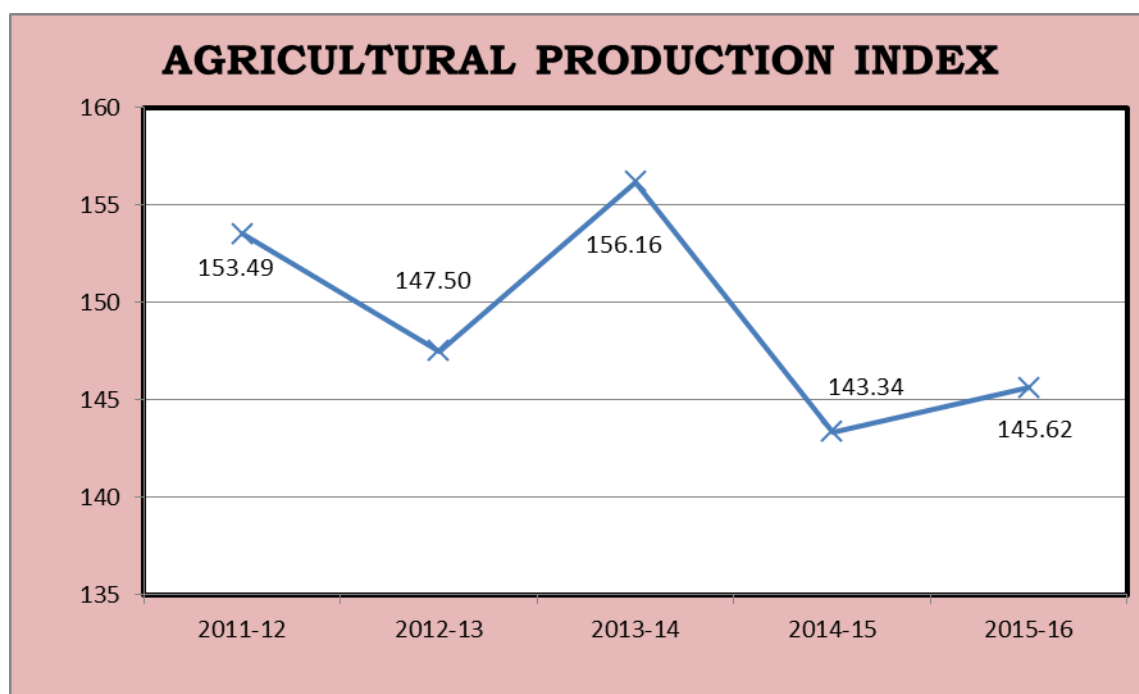

Index of Agricultural Productivity:

The index number of productivity under different crop groups of last five years is given in the table below:

INDEX OF AGRICULTURAL PRODUCTIVITY

(BASE YEAR 2007-08=100)

CROPS	2011-12	2012-13	2013-14	2014-15	2015-16
FOODGRAIN CROPS	135.27	132.30	127.85	121.96	121.86
CEREALS	133.82	128.19	124.37	116.72	117.00
PULSES	140.07	149.86	139.26	144.99	140.84
NON FOOD GRAIN CROPS	124.80	122.27	123.94	118.80	117.19
TOTAL OILSEEDS	115.55	117.95	107.43	108.27	103.87
FIBRES	145.81	139.68	156.51	150.09	129.74
CONDIMENTS & SPICES	113.70	112.91	122.48	85.84	119.85
FRUIT & VEGETABLES	107.09	105.38	123.09	149.03	167.29
SUGARCANE	120.51	125.23	118.16	124.33	148.21
ISABGOL	172.20	166.96	189.38	105.13	150.57
GUARSEED	195.22	146.23	184.61	194.09	151.94
ALL CROPS	130.02	127.05	125.87	120.36	119.36

The index number of productivity under all crops decreased from 120.36 in 2014-15 to 119.37 in 2015-16. The decrease was observed in the index of productivity under foodgrain crops, pulses, non foodgrain crops, total oil seeds, fibers and guarseed and increased was observed cereals, condiments & spices, fruits & vegetables, sugarcane and isabgol over the last year.

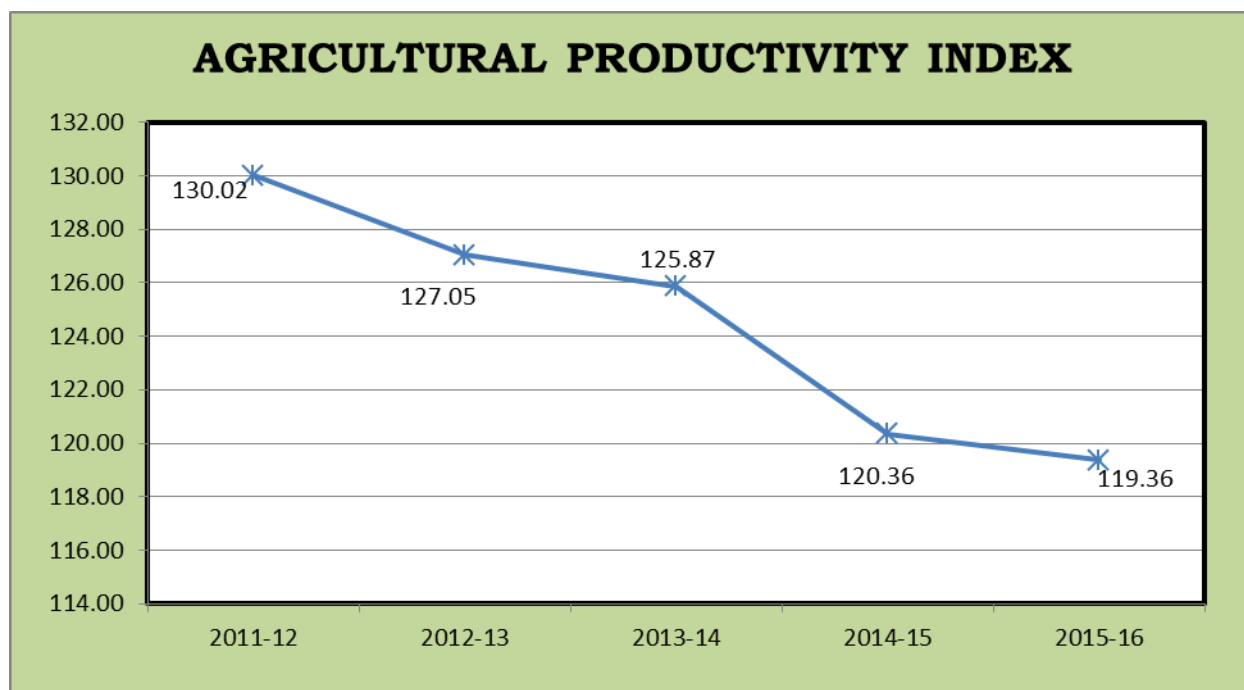

Index of Net Area Sown:

The index of Net Area Sown was 106.66 during 2015-16 as against 103.69 in 2014-15 showing an increase of 2.86 percent.

Index of Gross Area Sown:

The index of Gross Area Sown was 114.67 during 2015-16 as against 111.10 in 2014-15 showing an increase of 3.21 percent.

Index of Net Irrigated Area:

The index of Net Irrigated Area was 123.81 during 2015-16 as against 122.94 in 2014-15 showing an slightly increase of 0.71 percent.

Index of Gross Irrigated Area:

The index of Gross Irrigated Area was 132.78 during 2015-16 as against 127.86 in 2014-15 showing an increase of 3.85 percent.

Cropping Intensity:

Cropping intensity is one of the indices for assessing the efficiency of the agriculture sector. The cropping intensity is the ratio of gross area sown to net area sown. It was 138.78 in 2015-16 compared to 138.32 in 2014-15 showing an slightly increase of 0.33 percent.

Index of Cropping Intensity:

The Index of Cropping Intensity has slightly increased to 107.51 in 2015-16 from 107.15 in 2014-15 showing an increase of 0.34 percent.

Irrigation Intensity:

The irrigation intensity is the ratio of gross irrigated area to net irrigated area. It was 133.06 in 2015-16 compared to 129.04 in 2014-15 showing an increase of 3.12 percent.

Index of Irrigation Intensity:

The Index of irrigation intensity has slightly increased to 107.24 in 2015-16 from 104.00 in 2014-15 showing an increase of 3.12 percent.

Farm Harvest Prices:

Table-14 shows the farm harvest price situation from 2011-12 to 2015-16. During the reporting period, the price hike can be visualized for all the crops, affected by various factors. In the last two years of the reporting period i.e. 2015-16 to 2014-15, Farm harvest Prices of Rice , Maize, Jowar, Red Chilies, Groundnut, Barley , Cotton, Gur , Wheat, Bajra, Tur, Gram , Potato,Rape & Mustard and Ginger increased while the farm harvest prices of Sesamum, Sanhemp, Linseed,, and Castor Seed decreased.

Index of Farm Harvest Price:

As reported in Table -16, the index of Farm Harvest Price (base years 2007-08 = 100) for all the crops increased from 155.83 in 2011-12 to 192.13 in 2015-16 showing a 23.29 percent. For Food Grain Crops, the index increased from 138.28 to 183.39 showing a 32.62 percent and for Non-Food Grain Crops increased from 180.13 to 204.23 showing a 13.38 percent during the period 2011-12 to 2015-16.

INDEX OF FARM HARVEST PRICE

(BASE YEAR 2007-08 =100)

	2011-12	2012-13	2013-14	2014-15	2015-16
F.H.P.INDEX	155.83	170.92	170.70	177.74	192.13

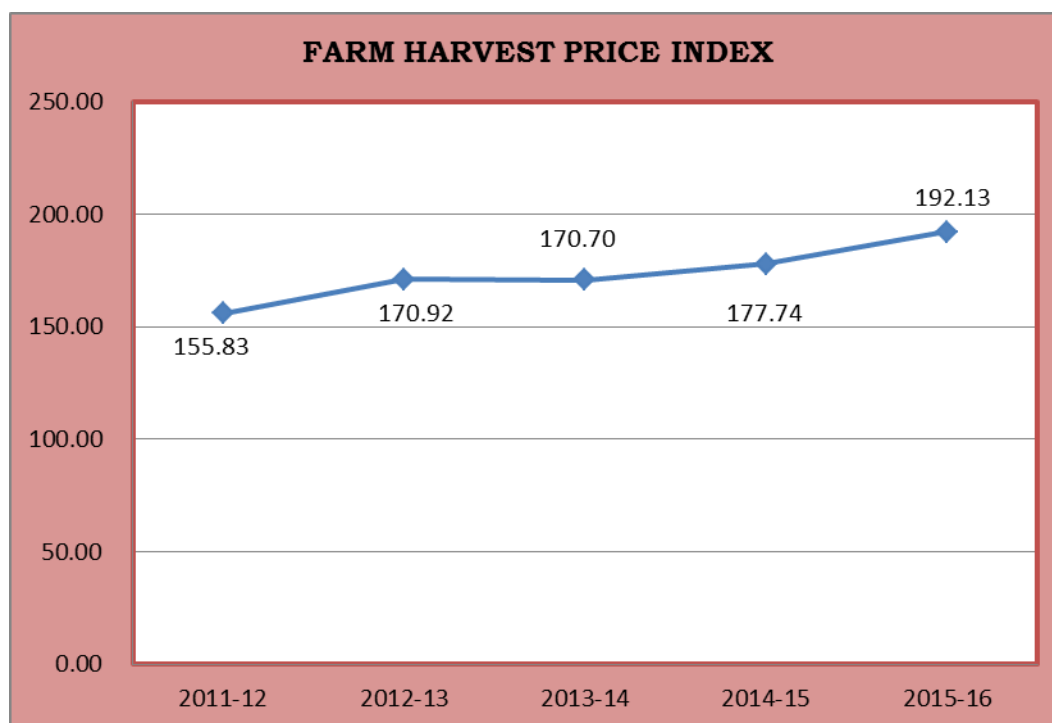

Rainfall:

Rainfall is one of the dominant factors responsible for crop Production. The prime source of water in the State is confined only to 3 to 4 months under south-west monsoon .The behavior of monsoon in Rajasthan is usually

erratic and uncertain. Its erratic behavior has been presented in the chart as below. The weather and rainfall can be set in motion favorable or unfavorable factors which considerably influence the harvest from the fields. During the year 2015-16 an average rainfall of 567.70 M.M. as recorded against the normal of 575.1 M.M. and thereby showing the decreasing of 1.29 the quantum of Rainfall over the last 5 years has been presented in the Table and chart below:

RAIN FALL

	2011-12	2012-13	2013-14	2014-15	2015-16
NORMAL (IN M.M.)	575.1	575.1	575.1	575.1	575.1
AV. RAIN FALL (IN M.M.)	753.1	635.0	786.0	665.7	567.7
% VARIATION OVER NORMAL	31.0	10.4	36.67	15.75	-1.29

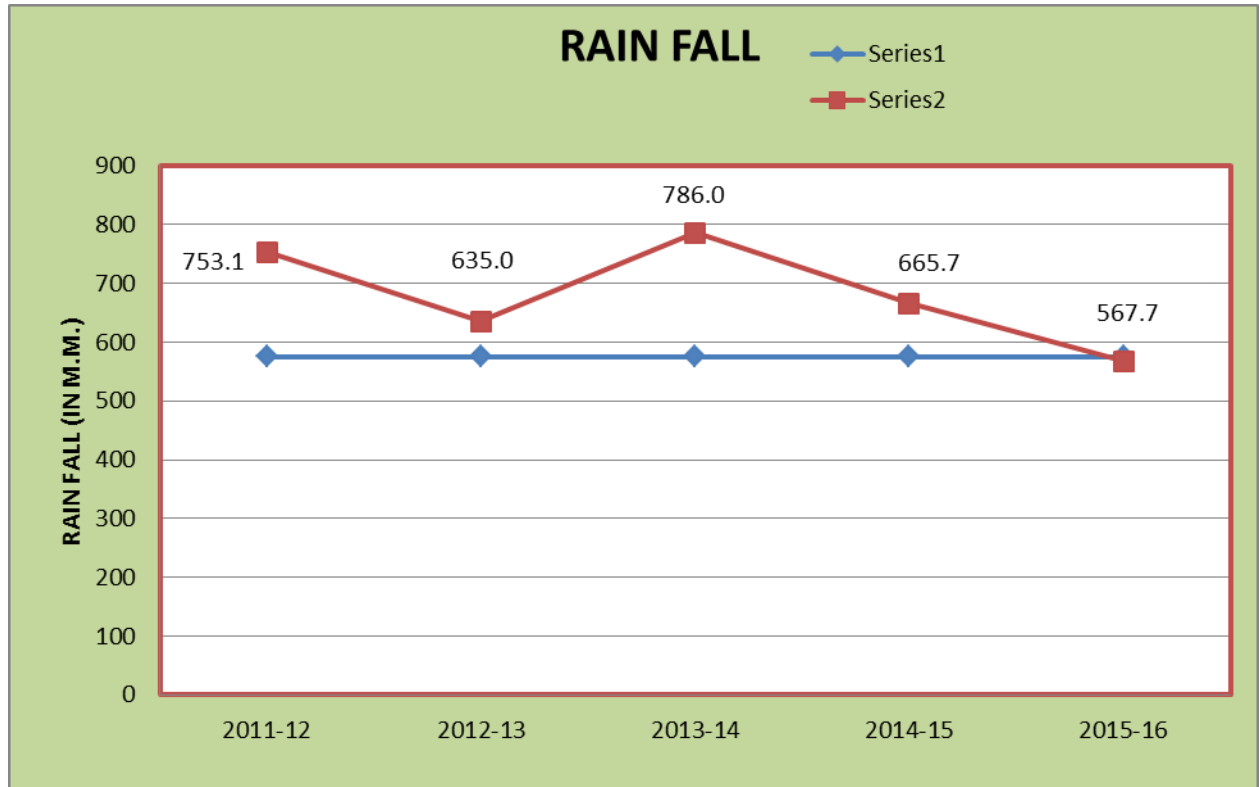

STATISTICAL TABLES

TABLE: 1**AGRICULTURAL INDICATORS AND POSITION OF
PRINCIPAL CROPS (2015-16)**

DISTRICT	PERCENTAGE OF				
	FOREST AREA TO REPORTING AREA	NET AREA TO REPORTING AREA	DOUBLE CROPPED AREA TO NET AREA	NET IRRIGATED AREA TO NET AREA SOWN	GROSS IRRIGATED AREA TO GROSS AREA SOWN
1	2	3	4	5	6
1 AJMER	6.86	52.28	26.94	27.89	26.16
2 ALWAR	10.84	62.88	77.01	93.01	59.61
3 BANSWARA	20.12	50.15	49.64	47.20	31.84
4 BARAN	31.16	49.92	89.80	95.60	53.00
5 BARMER	1.18	58.48	12.05	14.94	19.23
6 BHARATPUR	6.64	77.73	56.61	88.51	59.18
7 BHILWARA	7.18	41.48	37.75	41.54	38.03
8 BIKANER	3.41	54.32	24.12	26.74	37.85
9 BUNDI	24.45	45.66	81.42	91.40	61.06
10 CHITTORGARH	16.22	42.87	70.53	72.33	47.56
11 CHURU	0.47	83.33	19.12	12.60	16.40
12 DAUSA	7.72	66.84	65.12	72.09	44.62
13 DHOLPUR	9.03	51.24	52.03	82.29	55.41
14 DUNGARPUR	16.72	34.23	43.57	34.37	24.58
15 GANGANAGAR	5.54	74.27	67.29	77.17	84.69
16 HANUMANGARH	1.94	87.35	52.87	49.24	60.39
17 JAIPUR	7.49	57.65	45.81	49.33	43.30
18 JAISALMER	0.71	20.90	28.10	14.97	33.30
19 JALORE	2.24	63.24	37.94	52.08	43.29
20 JHALAWAR	20.15	53.53	87.62	86.38	49.50
21 JHUNJHUNU	6.77	68.21	57.50	56.39	39.10
22 JODHPUR	0.37	61.48	23.76	31.53	42.46
23 KARALI	34.25	37.95	67.90	72.06	43.15
24 KOTA	24.48	52.90	87.67	95.48	55.04
25 NAGOUR	1.07	70.36	18.65	22.02	25.40
26 PALI	7.04	49.04	20.07	26.90	24.22
27 PRATAPGARH	29.37	44.15	62.74	60.79	39.10
28 RAJSAMAND	5.80	20.60	41.56	39.25	35.47
29 S.MADHOPUR	16.65	55.93	43.26	84.07	60.79
30 SIKAR	7.89	65.83	41.73	46.36	40.82
31 SIROHI	30.02	31.33	39.89	58.05	56.73
32 TONK	3.77	62.97	27.60	68.79	54.80
33 UDAIPUR	28.62	17.49	44.38	40.58	29.15
RAJ. STATE	8.03	52.60	38.78	44.04	42.23

(cont..)

TABLE: 1

**AGRICULTURAL INDICATORS AND POSITION OF
PRINCIPAL CROPS (2015-16)**

DISTRICT	PERCENTAGE OF CROPPED AREA SOWN BY CROPS						
	BAJRA	WHEAT	GRAM	RAPE & MUSTARD	JOWAR	MAIZE	BARLEY
1	7	8	9	10	11	12	13
1 AJMER	10.95	7.56	3.52	7.03	26.33	4.72	3.15
2 ALWAR	30.05	24.43	0.97	26.89	3.25	0.41	0.98
3 BANSWARA	0.03	24.83	3.63	0.01	0.08	38.53	0.29
4 BARAN	0.17	24.06	1.30	13.95	0.05	1.51	0.04
5 BARMER	42.21	0.79	0.01	0.73	0.32	0.00	0.00
6 BHARATPUR	17.24	25.95	0.56	32.95	8.19	0.00	0.36
7 BHILWARA	0.36	14.93	2.04	5.40	7.17	27.11	2.77
8 BIKANER	4.14	5.58	11.79	3.18	0.02	0.00	0.32
9 BUNDI	0.28	32.14	0.49	10.55	0.02	6.16	0.15
10 CHITTORGARH	0.01	23.34	0.88	8.51	2.24	16.44	1.67
11 CHURU	21.06	2.39	8.23	3.17	0.00	0.00	0.41
12 DAUSA	38.90	26.43	2.97	15.80	1.63	0.12	1.49
13 DHOLPUR	36.28	27.33	0.40	27.29	0.05	0.00	0.26
14 DUNGARPUR	0.02	23.19	5.72	0.23	0.13	35.14	0.44
15 GANGANAGAR	0.15	20.21	4.99	17.66	0.00	0.00	2.70
16 HANUMANGARH	2.25	18.81	6.82	9.74	0.01	0.00	0.90
17 JAIPUR	32.30	16.18	1.63	9.33	4.34	0.22	6.02
18 JAISALMER	9.05	1.22	12.81	4.50	0.31	0.00	0.00
19 JALORE	31.70	4.45	0.17	9.50	0.93	0.01	0.05
20 JHALAWAR	0.00	16.08	1.50	6.22	0.10	4.97	0.03
21 JHUNJHUNU	34.67	13.90	7.91	11.36	0.00	0.00	1.55
22 JODHPUR	23.53	4.03	0.26	6.94	3.15	0.00	0.01
23 KARALI	38.82	24.57	0.85	24.87	0.12	0.02	0.04
24 KOTA	0.01	23.34	0.42	12.03	0.32	0.44	0.05
25 NAGPUR	23.97	4.09	0.55	3.98	3.18	0.00	0.63
26 PALI	6.46	8.43	3.36	8.16	13.38	1.86	0.50
27 PRATAPGARH	0.00	19.22	4.76	3.32	0.01	15.21	0.46
28 RAJSAMAND	0.27	19.65	0.43	1.37	7.99	47.36	4.92
29 S.MADHOPUR	15.23	17.40	3.12	42.19	0.10	0.11	0.12
30 SIKAR	37.76	12.78	4.33	6.77	0.00	0.00	4.07
31 SIROHI	5.37	15.08	1.30	8.28	1.52	8.86	0.43
32 TONK	7.80	8.92	2.74	43.49	10.55	1.55	0.65
33 UDAIPUR	0.01	21.34	2.49	3.14	2.25	49.48	2.83
RAJ. STATE	16.30	12.43	3.77	10.12	2.52	3.52	1.02

(GROSS CROPPED AREA 25013704 HECT.)

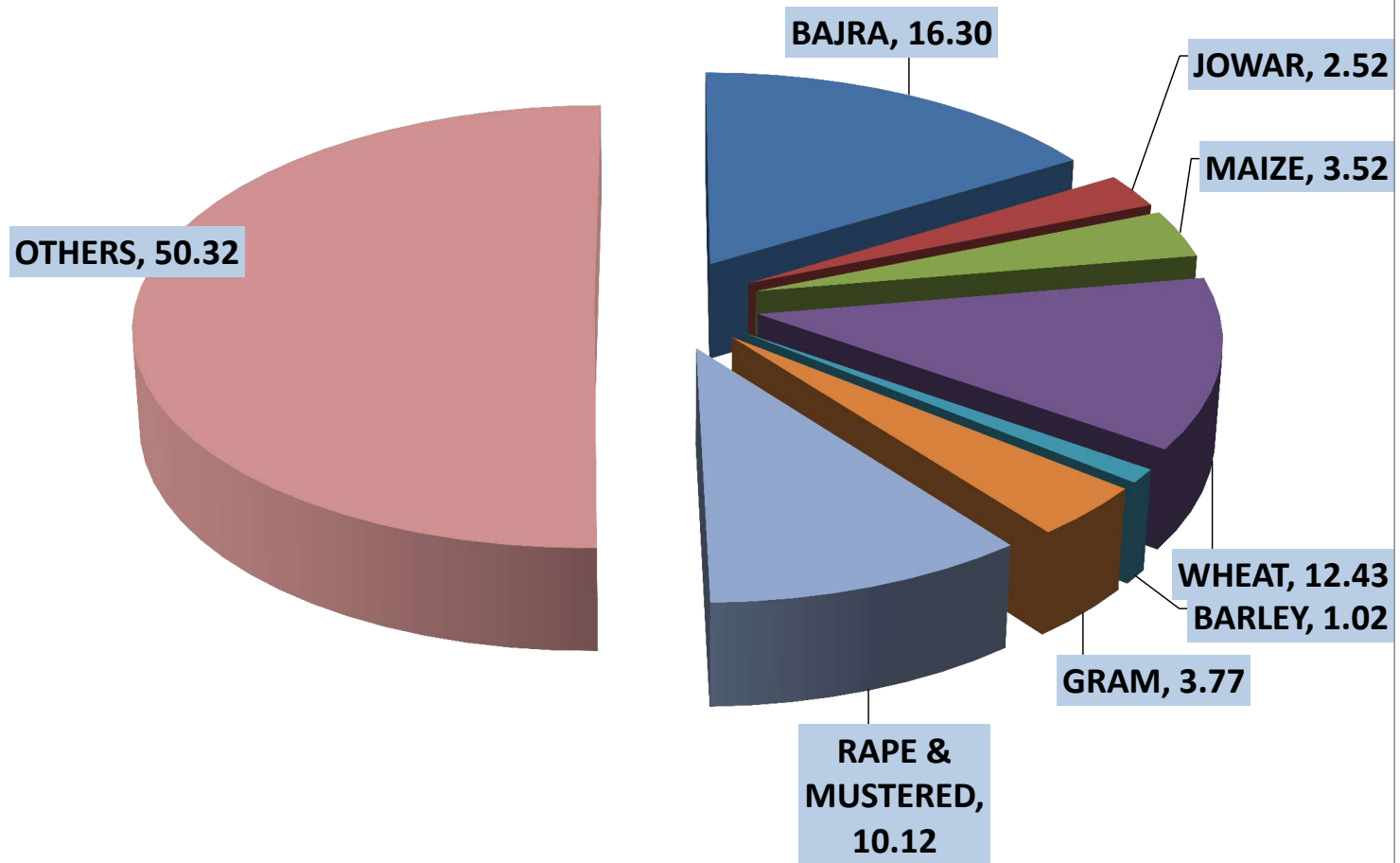

TABLE: 2

TOTAL AREA AND CLASSIFICATION OF AREA (2015-16)

(Hectare)

DISTRICT	REPORTING	CLASSIFICATION OF REPORTING AREA					
	AREA FOR	FOREST	NOT AVAILABLE FOR CULTIVATION			OTHER UNCULTIVATED LAND	
	LAND		AREA UNDER NON-AGRI-CULTURAL USES	BARREN AND UN-CULTUR-ABLE LAND	TOTAL	PERMA-NENT PASTURES AND OTHER GRAZING LANDS	LAND UNDER MISC.TREE CROPS AND GROVES
	UTILISATION STATISTICS AS PER vill. PAPERS						
1	2	3	4	5	6	7	8
1 AJMER	842994	57792	53654	82956	136610	78364	323
2 ALWAR	783281	84899	49016	78387	127403	23799	201
3 BANSWARA	453587	91269	11294	51659	62953	11546	183
4 BARAN	699461	217928	28171	36649	64820	33767	183
5 BARMER	2817332	33374	80402	123981	204383	203299	1037
6 BHARATPUR	506731	33645	30135	21518	51653	7540	150
7 BHILWARA	1050885	75427	68678	143402	212080	120930	84
8 BIKANER	3041753	103765	274186	20527	294713	49392	35
9 BUNDI	581938	142289	41962	47647	89609	24268	164
10 CHITTORGARH	750773	121752	56351	60751	117102	73930	395
11 CHURU	1385905	6524	66386	620	67006	37473	9
12 DAUSA	341428	26364	19915	17038	36953	25551	234
13 DHOLPUR	300913	27184	16899	57855	74754	17820	224
14 DUNGARPUR	385593	64476	22970	67354	90324	34539	1150
15 GANGANAGAR	1093290	60530	71385	1919	73304	140	3443
16 HANUMANGARH	970379	18820	57552	493	58045	4609	3
17 JAIPUR	1105519	82793	84801	60383	145184	73982	752
18 JAISALMER	3839154	27400	197361	375541	572902	84594	551
19 JALORE	1056611	23638	44834	78110	122944	47366	15
20 JHALAWAR	632235	127383	29438	33600	63038	47355	7329
21 JHUNJHUNU	591536	40045	22070	15701	37771	39257	24
22 JODHPUR	2256405	8378	78785	143469	222254	124688	32
23 KARALI	504302	172700	23745	49066	72811	30631	197
24 KOTA	518345	126899	30966	30803	61769	13830	836
25 NAGPUR	1763925	18810	90481	55350	145831	71544	83
26 PALI	1233079	86809	59467	138832	198299	91249	360
27 PRATAPGARH	411736	120929	10595	28108	38703	22469	236
28 RAJSAMAND	452726	26254	24256	103478	127734	55229	0
29 S.MADHOPUR	497145	82799	31040	32199	63239	26119	1800
30 SIKAR	774244	61114	36752	18471	55223	39980	71
31 SIROHI	517947	155488	25657	74485	100142	33218	7
32 TONK	717958	27056	50622	27596	78218	40941	236
33 UDAIPUR	1388255	397334	155535	316804	472339	82311	507
RAJ. STATE	34267365	2751867	1945361	2394752	4340113	1671730	20854

(CONT..)

TABLE: 2

TOTAL AREA AND CLASSIFICATION OF AREA (2015-16)

(Hectare)

DISTRICT	CLASSIFICATION OF REPORTING AREA						TOTAL CROPPED AREA	AREA SOWN MORE THAN ONCE
	OTHER UNCULTIVATED LAND EXCLUDING FALLOW LANDS		FALLOW LANDS			NET AREA SOWN		
	CULTUR-ABLE WASTE LAND	TOTAL	FALLOW LANDS OTHER THAN CURRENT FALLOWS	CURRENT FALLOW	TOTAL			
1	9	10	11	12	13	14	15	16
1 AJMER	65404	144091	33668	30129	63797	440704	559425	118721
2 ALWAR	7483	31483	27228	19726	46954	492542	871844	379302
3 BANSWARA	25055	36784	31545	3545	35090	227491	340409	112918
4 BARAN	12048	45998	13586	7986	21572	349143	662661	313518
5 BARMER	190690	395026	320233	216716	536949	1647600	1846104	198504
6 BHARATPUR	2567	10257	10223	7070	17293	393883	616849	222966
7 BHILWARA	112081	233095	56308	38074	94382	435901	600440	164539
8 BIKANER	585567	634994	188998	166925	355923	1652358	2050904	398546
9 BUNDI	27116	51548	24190	8618	32808	265684	481996	216312
10 CHITTORGARH	81803	156128	20758	13149	33907	321884	548912	227028
11 CHURU	16527	54009	44962	58480	103442	1154924	1375702	220778
12 DAUSA	5490	31275	9188	9434	18622	228214	376825	148611
13 DHOLPUR	7871	25915	10791	8083	18874	154186	234415	80229
14 DUNGARPUR	21875	57564	33637	7604	41241	131988	189500	57512
15 GANGANAGAR	14749	18332	67639	61506	129145	811979	1358389	546410
16 HANUMANGARH	2440	7052	16452	22407	38859	847603	1295703	448100
17 JAIPUR	42174	116908	60066	63272	123338	637296	929231	291935
18 JAISALMER	2162023	2247168	135301	53997	189298	802386	1027862	225476
19 JALORE	20934	68315	96046	77482	173528	668186	921716	253530
20 JHALAWAR	31905	86589	12372	4397	16769	338456	635005	296549
21 JHUNJHUNU	6169	45450	35067	29720	64787	403483	635494	232011
22 JODHPUR	11364	136084	245085	257468	502553	1387136	1716695	329559
23 KARALI	11685	42513	9522	15350	24872	191406	321379	129973
24 KOTA	22869	37535	12212	5751	17963	274179	514560	240381
25 NAGPUR	11719	83346	109465	165416	274881	1241057	1472570	231513
26 PALI	49544	141153	118146	83978	202124	604694	726045	121351
27 PRATAPGARH	34820	57525	9186	3611	12797	181782	295823	114041
28 RAJSAMAND	116039	171268	29268	4935	34203	93267	132026	38759
29 S.MADHOPUR	10449	38368	12376	22314	34690	278049	398339	120290
30 SIKAR	10453	50504	48772	48978	97750	509653	722330	212677
31 SIROHI	9028	42253	32435	25369	57804	162260	226988	64728
32 TONK	43874	85051	29689	45818	75507	452126	576923	124797
33 UDAIPUR	121436	204254	61365	10100	71465	242863	350640	107777
RAJ. STATE	3895251	5587835	1965779	1597408	3563187	18024363	25013704	6989341

LAND UTILISATION IN RAJASTHAN 2015-16

REPORTING AREA 34267365 Hect.

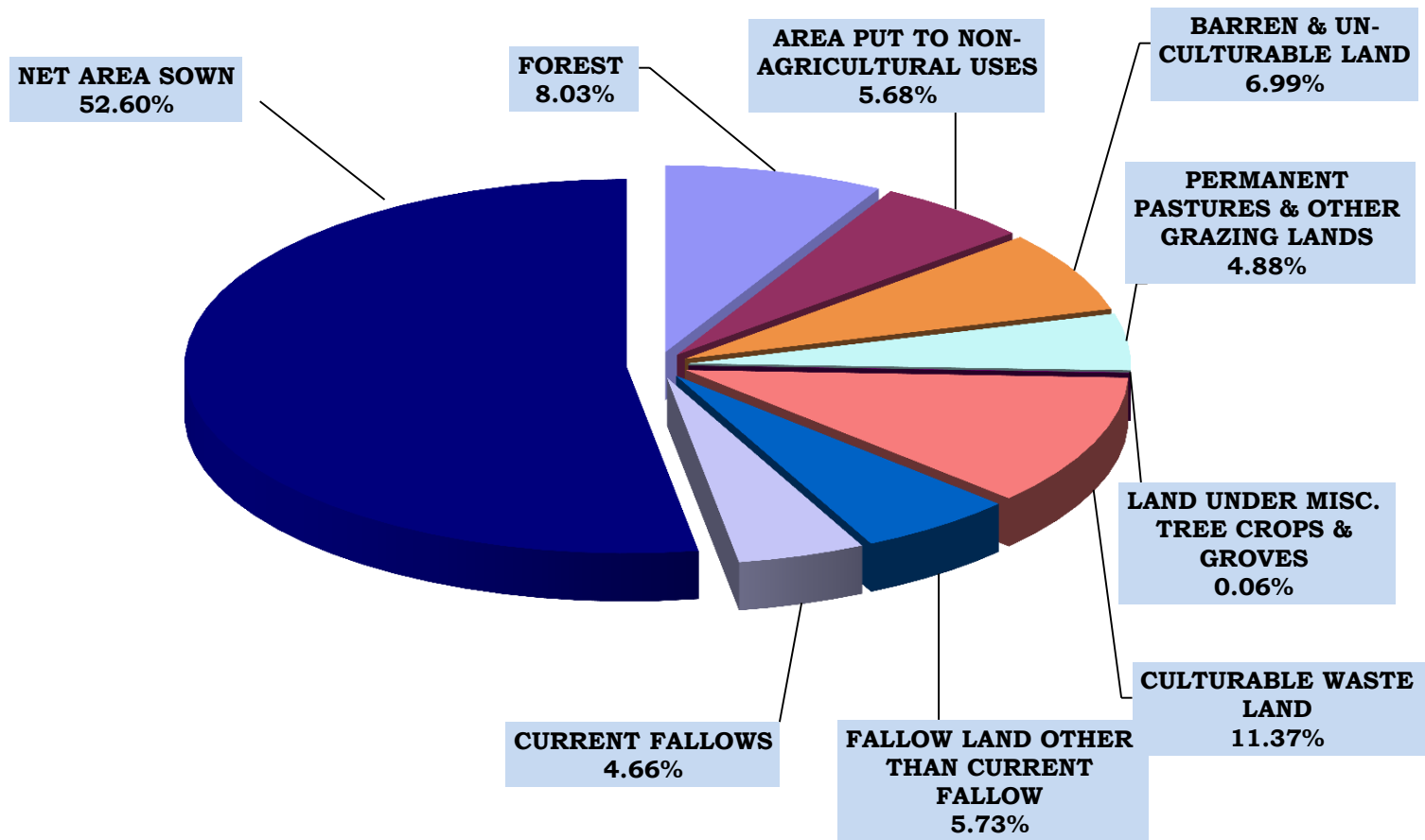

TABLE: 3

SOURCE WISE GROSS IRRIGATED AREA (2015-16)

(HECTARE)

DISTRICT	C A N A L S						TOTAL	TANKS
	G O V E R N M E N T					PRI- VATE		
	I.GANDHI (RAJASTHAN)	CHAMBAL	GANG	BHAN- KHARA	OTHERS			
1	2	3	4	5	6	7	8	9
1 AJMER	0	0	0	0	4043	0	4043	6073
2 ALWAR	0	0	0	0	12	0	12	0
3 BANSWARA	0	0	0	0	63974	0	63974	4403
4 BARAN	0	49401	0	0	25689	0	75090	4800
5 BARMER	0	0	0	0	27030	0	27030	0
6 BHRATPUR	0	0	0	0	3157	0	3157	0
7 BHILWARA	0	0	0	0	10192	0	10192	3098
8 BIKANER	368295	0	0	0	0	0	368295	0
9 BUNDI	0	129674	0	0	24695	0	154369	482
10 CHITTORGARH	0	0	0	0	10812	0	10812	601
11 CHURU	12643	0	0	0	0	0	12643	0
12 DAUSA	0	0	0	0	0	0	0	0
13 DHOLPUR	0	0	0	0	9812	0	9812	450
14 DUNGARPUR	0	0	0	0	7961	0	7961	2395
15 GANGANAGAR	418268	0	578156	138272	7867	0	1142563	0
16 HANUMANGARH	214300	0	0	557476	0	0	771776	0
17 JAIPUR	0	0	0	0	1221	0	1221	287
18 JAISALMER	210880	0	0	0	0	0	210880	0
19 JALORE	0	0	0	0	97033	0	97033	0
20 JHALAWAR	0	0	0	0	15512	0	15512	513
21 JHUNJHUNU	0	0	0	0	0	0	0	0
22 JODHPUR	1532	0	0	0	0	0	1532	0
23 KARALI	0	0	0	0	337	0	337	963
24 KOTA	0	145245	0	0	0	0	145245	43
25 NAGPUR	0	0	0	0	0	0	0	0
26 PALI	0	0	0	0	17510	0	17510	21890
27 PRATAPGARH	0	0	0	0	10380	0	10380	367
28 RAJSAMAND	0	0	0	0	331	0	331	1764
29 S.MADHOPUR	0	0	0	0	2472	0	2472	1848
30 SIKAR	0	0	0	0	0	0	0	0
31 SIROHI	0	0	0	0	5289	0	5289	2953
32 TONK	0	0	0	0	81988	0	81988	2739
33 UDAIPUR	0	0	0	0	4054	0	4054	11198
RAJ. STATE	1225918	324320	578156	695748	431371	0	3255513	66867

(CONT..)

TABLE: 3

SOURCE WISE GROSS IRRIGATED AREA (2015-16)

(HECTARE)

DISTRICT	W E L L S						OTHER SOURCES	TOTAL	
	TUBE WELLS			OPEN WELLS					
			TOTAL	PUMP-SETS		OTHERS (REHAT, MAL ETC.)			TOTAL
	BY ELEC-TRIC	BY OIL ENGINES		BY ELEC-TRIC	BY OIL ENGINES				
1	10	11	12	13	14	15	16	17	18
1 AJMER	8213	556	8769	83769	30452	0	114221	13226	146332
2 ALWAR	428573	18526	447099	63957	8611	0	72568	0	519679
3 BANSWARA	3503	209	3712	7698	8033	10	15741	20547	108377
4 BARAN	155280	65326	220606	18623	16093	0	34716	16003	351215
5 BARMER	111744	0	111744	216107	0	0	216107	109	354990
6 BHRATPUR	157636	199912	357548	1872	2494	0	4366	0	365071
7 BHILWARA	22452	2578	25030	102679	79992	6123	188794	1247	228361
8 BIKANER	383350	0	383350	24577	0	0	24577	8	776230
9 BUNDI	66215	12758	78973	36512	17063	288	53863	6610	294297
10 CHITTORGARH	130187	965	131152	89736	20428	6233	116397	2113	261075
11 CHURU	168151	0	168151	44793	0	0	44793	0	225587
12 DAUSA	118850	19901	138751	23683	4618	0	28301	1090	168142
13 DHOLPUR	43554	72213	115767	58	3430	94	3582	285	129896
14 DUNGARPUR	6146	0	6146	19249	7716	715	27680	2394	46576
15 GANGANAGAR	3852	4000	7852	0	0	0	0	0	1150415
16 HANUMANGARH	4776	4554	9330	8	1373	0	1381	0	782487
17 JAIPUR	318083	4845	322928	61637	16269	0	77906	0	402342
18 JAISALMER	129732	0	129732	0	1632	0	1632	18	342262
19 JALORE	191304	21	191325	95294	15319	0	110613	0	398971
20 JHALAWAR	37119	16000	53119	128911	112884	183	241978	3192	314314
21 JHUNJHUNU	73346	0	73346	174770	360	0	175130	0	248476
22 JODHPUR	719179	3496	722675	2944	593	0	3537	1245	728989
23 KARALI	110925	5309	116234	5773	14201	0	19974	1171	138679
24 KOTA	86720	9786	96506	33568	6425	101	40094	1316	283204
25 NAGPUR	289126	0	289126	84821	0	0	84821	63	374010
26 PALI	29647	409	30056	77376	28771	19	106166	200	175822
27 PRATAPGARH	24005	342	24347	46828	27646	0	74474	6092	115660
28 RAJSAMAND	1682	0	1682	24232	14453	4359	43044	4	46825
29 S.MADHOPUR	99429	21309	120738	42050	60880	0	102930	14158	242146
30 SIKAR	268820	397	269217	24463	1186	0	25649	11	294877
31 SIROHI	10026	4	10030	96405	14094	0	110499	0	128771
32 TONK	15194	5921	21115	46571	118751	13219	178541	31771	316154
33 UDAIPUR	13032	923	13955	41808	22650	8136	72594	412	102213
RAJ. STATE	4229851	470260	4700111	1720772	656417	39480	2416669	123285	10562445

GROSS AREA IRRIGATED BY SOURCES 2015-16

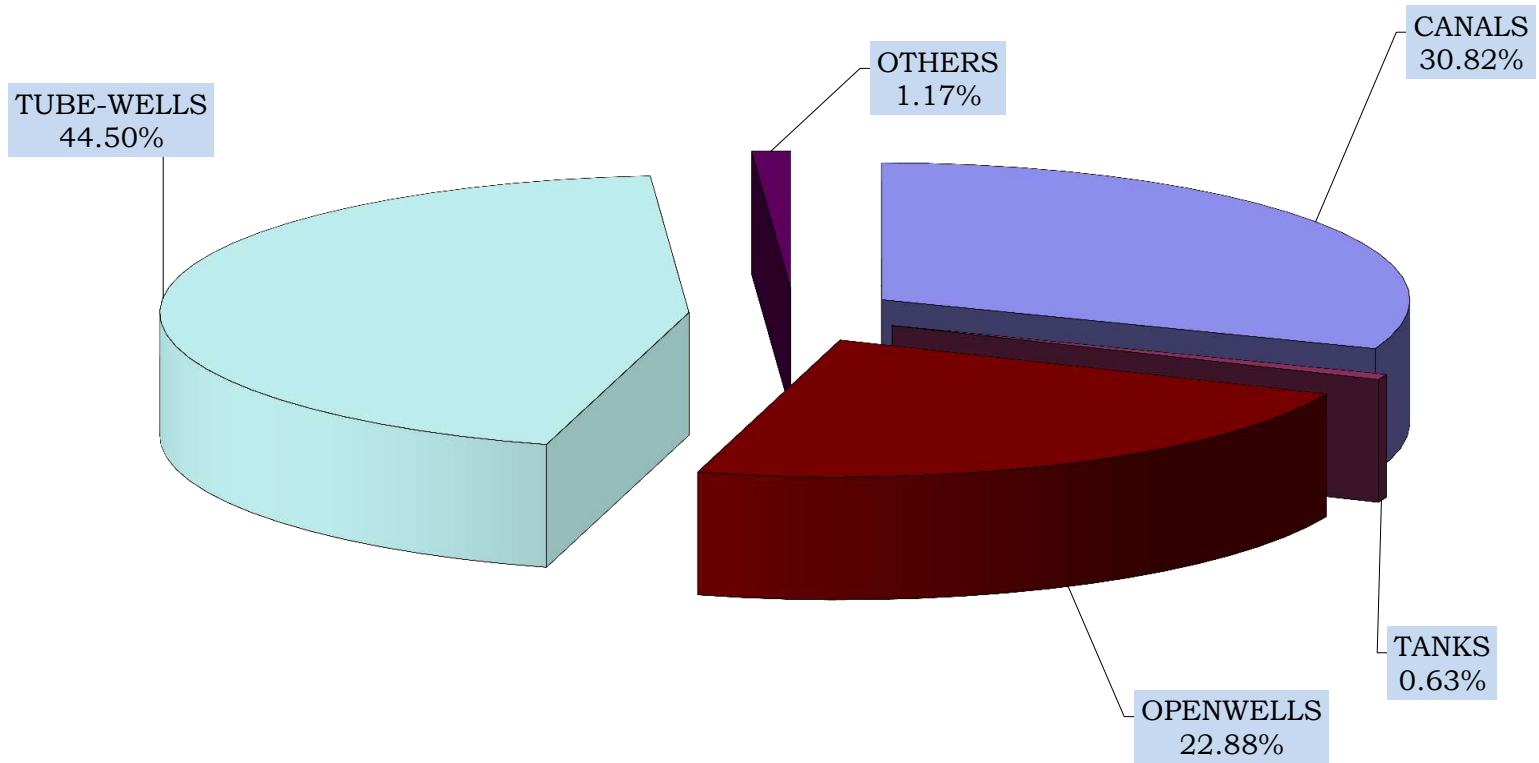

TABLE: 4

SOURCE WISE NET IRRIGATED AREA (2015-16)

(HECTARE)

DISTRICT	C A N A L S						TOTAL	TANKS
	G O V E R N M E N T					PRI- VATE		
	INDIRA GANDHI (RAJASTHAN)	CHAMBAL	GANG	BHAN- KHARA	OTHERS			
1	2	3	4	5	6	7	8	9
1 AJMER	0	0	0	0	4043	0	4043	6022
2 ALWAR	0	0	0	0	12	0	12	0
3 BANSWARA	0	0	0	0	63922	0	63922	4403
4 BARAN	0	47576	0	0	21874	0	69450	4245
5 BARMER	0	0	0	0	22644	0	22644	0
6 BHRATPUR	0	0	0	0	2941	0	2941	0
7 BHILWARA	0	0	0	0	10021	0	10021	3083
8 BIKANER	196241	0	0	0	0	0	196241	0
9 BUNDI	0	104814	0	0	21370	0	126184	475
10 CHITTORGARH	0	0	0	0	10812	0	10812	601
11 CHURU	11986	0	0	0	0	0	11986	0
12 DAUSA	0	0	0	0	0	0	0	0
13 DHOLPUR	0	0	0	0	9812	0	9812	450
14 DUNGARPUR	0	0	0	0	7961	0	7961	2383
15 GANGANAGAR	245387	0	303104	67674	5016	0	621181	0
16 HANUMANGARH	118100	0	0	292958	0	0	411058	0
17 JAIPUR	0	0	0	0	1148	0	1148	287
18 JAISALMER	45819	0	0	0	0	0	45819	0
19 JALORE	0	0	0	0	93242	0	93242	0
20 JHALAWAR	0	0	0	0	14716	0	14716	513
21 JHUNJHUNU	0	0	0	0	0	0	0	0
22 JODHPUR	1457	0	0	0	0	0	1457	0
23 KARALI	0	0	0	0	337	0	337	963
24 KOTA	0	134573	0	0	0	0	134573	43
25 NAGOUR	0	0	0	0	0	0	0	0
26 PALI	0	0	0	0	17451	0	17451	21890
27 PRATAPGARH	0	0	0	0	8977	0	8977	367
28 RAJSAMAND	0	0	0	0	331	0	331	1764
29 S.MADHOPUR	0	0	0	0	2472	0	2472	1836
30 SIKAR	0	0	0	0	0	0	0	0
31 SIROHI	0	0	0	0	4647	0	4647	2953
32 TONK	0	0	0	0	81988	0	81988	2739
33 UDAIPUR	0	0	0	0	4054	0	4054	11176
RAJ. STATE	618990	286963	303104	360632	409791	0	1979480	66193

(CONT..)

TABLE: 4

SOURCE WISE NET IRRIGATED AREA (2015-16)

(HECTARE)

DISTRICT	W E L L S							OTHER SOUR- CES	TOTAL
	TUBE WELLS			OPEN WELLS					
	BY ELEC- TRIC	BY OIL ENGINES	TOTAL	BY ELEC- TRIC	BY OIL ENGINES	OTHERS (REHAT, MAL ETC.)	TOTAL		
1	10	11	12	13	14	15	16	17	18
1 AJMER	5918	441	6359	68937	24823	0	93760	12710	122894
2 ALWAR	377314	15554	392868	56997	8216	0	65213	0	458093
3 BANSWARA	3442	204	3646	7451	7740	10	15201	20208	107380
4 BARAN	149647	60494	210141	18578	15926	0	34504	15451	333791
5 BARMER	73540	0	73540	149781	0	0	149781	109	246074
6 BHRATPUR	150288	191078	341366	966	3360	0	4326	0	348633
7 BHILWARA	16786	2205	18991	78834	64113	4928	147875	1123	181093
8 BIKANER	234749	0	234749	10888	0	0	10888	8	441886
9 BUNDI	56746	8143	64889	30814	15858	280	46952	4347	242847
10 CHITTORGARH	112716	405	113121	83682	17854	5048	106584	1711	232829
11 CHURU	91593	0	91593	41912	0	0	41912	0	145491
12 DAUSA	115703	19687	135390	23446	4594	0	28040	1090	164520
13 DHOLPUR	42981	69769	112750	58	3430	94	3582	285	126879
14 DUNGARPUR	5876	0	5876	18712	7499	699	26910	2240	45370
15 GANGANAGAR	3375	2024	5399	0	0	0	0	0	626580
16 HANUMANGARH	2553	2329	4882	8	1373	0	1381	0	417321
17 JAIPUR	238131	4825	242956	68369	1597	0	69966	0	314357
18 JAISALMER	73204	0	73204	0	1070	0	1070	18	120111
19 JALORE	159887	16	159903	82000	12826	0	94826	0	347971
20 JHALAWAR	34690	15108	49798	122822	101619	183	224624	2717	292368
21 JHUNJHUNU	64046	0	64046	163162	307	0	163469	0	227515
22 JODHPUR	427874	3474	431348	2736	593	0	3329	1180	437314
23 KARALI	110199	5301	115500	5763	14191	0	19954	1165	137919
24 KOTA	73645	12279	85924	37043	2952	0	39995	1261	261796
25 NAGOUR	0	197320	197320	0	75953	0	75953	47	273320
26 PALI	26063	346	26409	71317	25403	16	96736	200	162686
27 PRATAPGARH	23180	290	23470	44428	27393	0	71821	5871	110506
28 RAJSAMAND	1209	0	1209	17340	10483	5478	33301	4	36609
29 S.MADHOPUR	93180	21021	114201	40758	60356	0	101114	14146	233769
30 SIKAR	215468	284	215752	19651	878	0	20529	11	236292
31 SIROHI	7600	3	7603	73098	5893	0	78991	0	94194
32 TONK	15030	5874	20904	45840	116082	12727	174649	30753	311033
33 UDAIPUR	11951	874	12825	40207	22133	7749	70089	412	98556
RAJ. STATE	3018584	639348	3657932	1425598	654515	37212	2117325	117067	7937997

NET IRRIGATED AREA BY SOURCES 2015-16

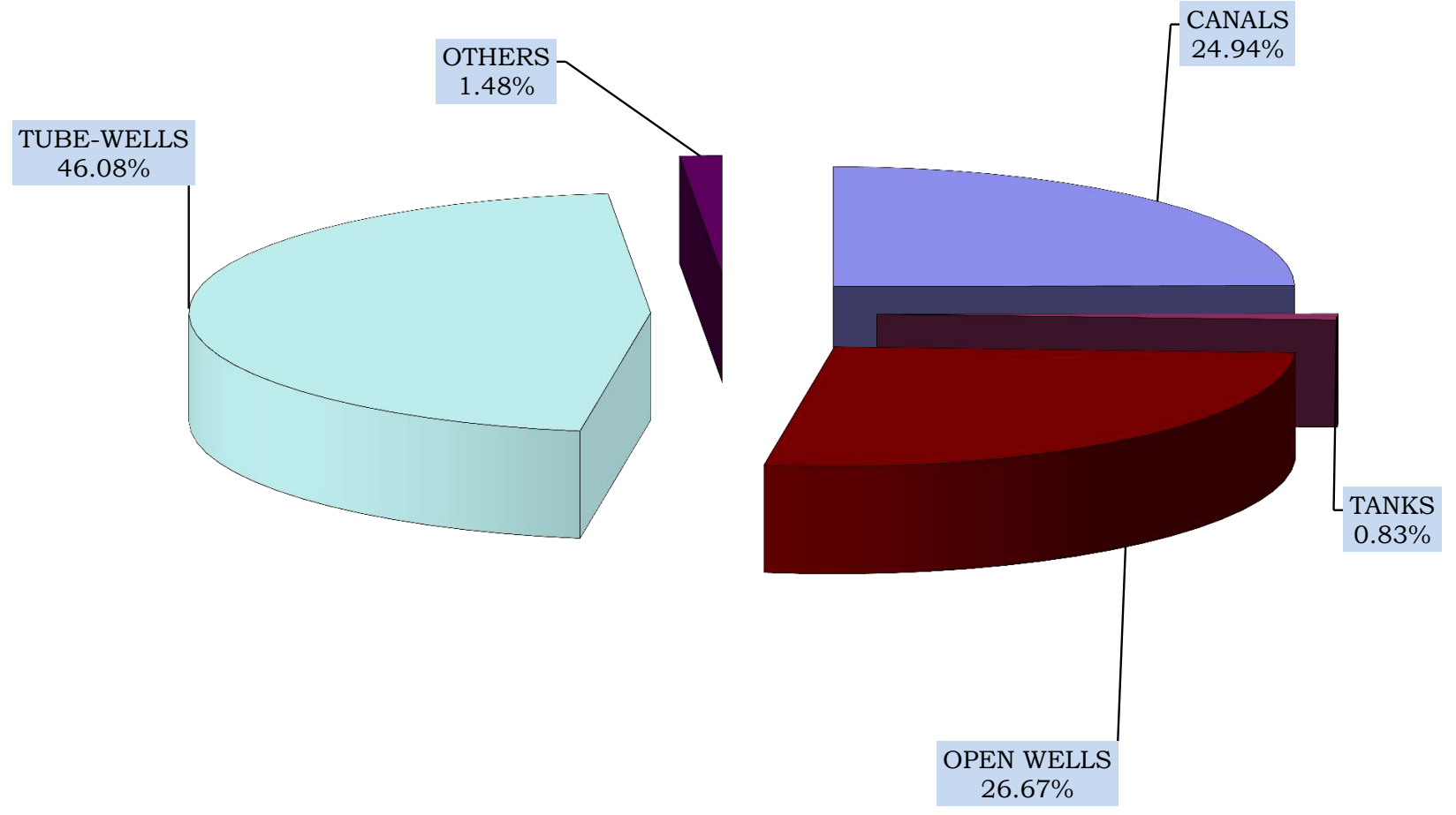

TABLE: 5

SOURCES OF IRRIGATION (2015-16)

(IN NUMBERS)

DISTRICT	TANKS				TUBE WELLS		
	FOR IRRIGATION		FOR BED CUL- TIVATION ONLY	TOTAL TANKS (2+3+4)	WITH ELE- CTRIC	WITH OIL ENGINE	TOTAL (6+7)
	AYA CUT LESS THAN 100 ACRE	AYA CUT GREATER THAN 100 ACRE					
1	2	3	4	5	6	7	8
1 AJMER	1430	372	216	2018	1341	105	1446
2 ALWAR	3	9	17	29	49795	5467	55262
3 BANSWARA	487	51	154	692	1166	179	1345
4 BARAN	61	25	13	99	17900	10768	28668
5 BARMER	1	0	0	1	10309	228	10537
6 BHARATPUR	23	22	42	87	8584	29279	37863
7 BHILWARA	1084	444	434	1962	4334	183	4517
8 BIKANER	0	0	0	0	26624	205	26829
9 BUNDI	12	25	50	87	10154	7411	17565
10 CHITTORGARH	77	56	180	313	27440	256	27696
11 CHURU	0	0	0	0	6840	510	7350
12 DAUSA	17	7	12	36	12784	1839	14623
13 DHOLPUR	7	3	2	12	1005	6985	7990
14 DUNGARPUR	341	50	510	901	1307	0	1307
15 GANGANAGAR	0	0	0	0	9882	22652	32534
16 HANUMANGARH	0	0	0	0	22311	21673	43984
17 JAIPUR	21	29	23	73	45835	882	46717
18 JAISALMER	0	0	0	0	5564	52	5616
19 JALORE	4	4	2	10	13399	86	13485
20 JHALAWAR	21	15	10	46	3234	1911	5145
21 JHUNJHUNU	0	0	0	0	12647	34	12681
22 JODHPUR	24	1	13	38	45408	5	45413
23 KARALI	495	19	99	613	11877	2936	14813
24 KOTA	8	7	10	25	13110	8085	21195
25 NAGAU	5	1	1	7	18440	29	18469
26 PALI	36	49	18	103	3054	49	3103
27 PRATAPGARH	24	14	35	73	5387	21	5408
28 RAJSAMAND	247	44	140	431	1161	4	1165
29 S.MADHOPUR	148	105	156	409	8248	3782	12030
30 SIKAR	3	1	0	4	25299	630	25929
31 SIROHI	22	23	0	45	1062	18	1080
32 TONK	204	145	777	1126	994	804	1798
33 UDAIPUR	160	52	146	358	5086	90	5176
RAJ. STATE	4965	1573	3060	9598	431581	127158	558739

TABLE: 5

SOURCES OF IRRIGATION (2015-16)

(IN NUMBERS)

DISTRICT	WELLS FOR IRRIGATION						
	WITH PUMPSET			WITH PUMPSET		OTHER (RAHAT, etc.)	TOTAL (12+13+14)
	INDEPEN- DENT AYA CUT	ASSESTING OTHER SOURCES	TOTAL (9+10)	ELEC- TRIC	OIL ENGINE		
1	9	10	11	12	13	14	15
1 AJMER	79018	430	79448	25578	38789	15081	79448
2 ALWAR	88093	0	88093	61711	26373	9	88093
3 BANSWARA	22054	25	22079	3547	11429	7103	22079
4 BARAN	32410	2770	35180	8430	26176	574	35180
5 BARMER	29984	525	30509	27130	3089	290	30509
6 BHARATPUR	21878	447	22325	4126	13116	5083	22325
7 BHILWARA	129714	3187	132901	43096	49704	40101	132901
8 BIKANER	8619	0	8619	8164	455	0	8619
9 BUNDI	28313	129	28442	9463	15937	3042	28442
10 CHITTORGARH	78593	200	78793	53538	16772	8483	78793
11 CHURU	7806	0	7806	7109	25	672	7806
12 DAUSA	46116	0	46116	33708	11690	718	46116
13 DHOLPUR	9683	8532	18215	1885	11338	4992	18215
14 DUNGARPUR	28224	1561	29785	5555	9356	14874	29785
15 GANGANAGAR	0	0	0	0	0	0	0
16 HANUMANGARH	204	2411	2615	321	2294	0	2615
17 JAIPUR	142626	553	143179	105824	22458	14897	143179
18 JAISALMER	2051	8	2059	1993	53	13	2059
19 JALORE	60865	1	60866	45430	14114	1322	60866
20 JHALAWAR	84360	1	84361	35284	47870	1207	84361
21 JHUNJHUNU	47712	0	47712	42553	731	4428	47712
22 JODHPUR	19098	359	19457	16094	2817	546	19457
23 KARALI	31415	783	32198	14810	17196	192	32198
24 KOTA	15158	4061	19219	10579	7538	1102	19219
25 NAGOUR	47185	2	47187	30732	2265	14190	47187
26 PALI	51072	0	51072	28433	21301	1338	51072
27 PRATAPGARH	38069	33	38102	22322	13819	1961	38102
28 RAJSAMAND	58391	345	58736	10366	9903	38467	58736
29 S.MADHOPUR	36781	0	36781	15842	20939	0	36781
30 SIKAR	61087	0	61087	52924	2710	5453	61087
31 SIROHI	21720	0	21720	14158	7515	47	21720
32 TONK	55203	94	55297	9160	39451	6686	55297
33 UDAIPUR	73530	2411	75941	38618	19618	17705	75941
RAJ. STATE	1457032	28868	1485900	788483	486841	210576	1485900

TABLE: 5

SOURCES OF IRRIGATION (2015-16)

(IN NUMBERS)

DISTRICT	WELLS FOR IRRIGATION						
	OUT OF USE			IN USE			
	DURING CURRENT YEAR	OLD	TOTAL (16+17)	OLD	DURING CURRENT YEAR		TOTAL (19+20+ 21)
					NEW	REPAIRED	
1	16	17	18	19	20	21	22
1 AJMER	554	35556	36110	42731	0	607	43338
2 ALWAR	7939	44774	52713	35380	0	0	35380
3 BANSWARA	422	12302	12724	8791	53	511	9355
4 BARAN	0	6786	6786	28394	0	0	28394
5 BARMER	2316	5280	7596	21928	760	225	22913
6 BHARATPUR	1399	13987	15386	6932	0	7	6939
7 BHILWARA	612	40174	40786	90980	837	298	92115
8 BIKANER	22	158	180	6798	11	1630	8439
9 BUNDI	205	6642	6847	21541	3	51	21595
10 CHITTORGARH	883	15425	16308	60749	1395	341	62485
11 CHURU	0	0	0	7432	374	0	7806
12 DAUSA	775	18440	19215	26884	17	0	26901
13 DHOLPUR	523	3724	4247	13614	0	354	13968
14 DUNGARPUR	31	13811	13842	15819	0	124	15943
15 GANGANAGAR	0	0	0	0	0	0	0
16 HANUMANGARH	0	41	41	2574	0	0	2574
17 JAIPUR	3171	58137	61308	80863	0	1008	81871
18 JAISALMER	0	28	28	1732	132	167	2031
19 JALORE	2663	26276	28939	31658	10	259	31927
20 JHALAWAR	89	7974	8063	75704	228	366	76298
21 JHUNJHUNU	35	6019	6054	41658	0	0	41658
22 JODHPUR	255	11783	12038	7419	0	0	7419
23 KARALI	219	18847	19066	13130	0	2	13132
24 KOTA	1913	5215	7128	8989	22	3080	12091
25 NAGOUR	1	24594	24595	22129	0	463	22592
26 PALI	102	23337	23439	27389	16	228	27633
27 PRATAPGARH	98	2469	2567	35057	477	1	35535
28 RAJSAMAND	31	27074	27105	31630	1	0	31631
29 S.MADHOPUR	112	4034	4146	31840	665	130	32635
30 SIKAR	179	14666	14845	45727	33	482	46242
31 SIROHI	110	2470	2580	18955	100	85	19140
32 TONK	17	10000	10017	45161	40	79	45280
33 UDAIPUR	566	24034	24600	50199	83	1059	51341
RAJ. STATE	25242	484057	509299	959787	5257	11557	976601

TABLE: 5**SOURCES OF IRRIGATION (2015-16)**

(IN NUMBERS)

DISTRICT	WELLS FOR IRRIGATION			WELLS FOR DRINKING WATER	TOTAL WELLS (25+26)
	GOVERNMENT	PRIVATE	TOTAL (23+24)		
1	23	24	25	26	27
1 AJMER	4614	74834	79448	925	80373
2 ALWAR	3022	85071	88093	2545	90638
3 BANSWARA	769	21310	22079	480	22559
4 BARAN	1767	33413	35180	315	35495
5 BARMER	595	29914	30509	1114	31623
6 BHARATPUR	1355	20970	22325	2966	25291
7 BHILWARA	2664	130237	132901	859	133760
8 BIKANER	23	8596	8619	795	9414
9 BUNDI	1348	27094	28442	151	28593
10 CHITTORGARH	1026	77767	78793	613	79406
11 CHURU	336	7470	7806	2382	10188
12 DAUSA	772	45344	46116	269	46385
13 DHOLPUR	1716	16499	18215	1299	19514
14 DUNGARPUR	303	29482	29785	0	29785
15 GANGANAGAR	0	0	0	0	0
16 HANUMANGARH	10	2605	2615	0	2615
17 JAIPUR	5202	137977	143179	125	143304
18 JAISALMER	75	1984	2059	1738	3797
19 JALORE	598	60268	60866	2	60868
20 JHALAWAR	1632	82729	84361	908	85269
21 JHUNJHUNU	2713	44999	47712	845	48557
22 JODHPUR	2396	17061	19457	0	19457
23 KARALI	1537	30661	32198	1179	33377
24 KOTA	1838	17381	19219	495	19714
25 NAGOUR	2219	44968	47187	380	47567
26 PALI	707	50365	51072	116	51188
27 PRATAPGARH	589	37513	38102	115	38217
28 RAJSAMAND	402	58334	58736	161	58897
29 S.MADHOPUR	1446	35335	36781	1632	38413
30 SIKAR	3480	57607	61087	1200	62287
31 SIROHI	368	21352	21720	274	21994
32 TONK	4084	51213	55297	1703	57000
33 UDAIPUR	1593	74348	75941	216	76157
RAJ. STATE	51199	1434701	1485900	25802	1511702

TABLE - 6

CROP WISE IRRIGATED AREA (2015-16)

(HECTARE)

DISTRICT	F O O D C R O P S								
	C E R E A L S								
	R I C E								
	A U T U M N			W I N T E R			T O T A L		
	HY	OTH.	TOTAL	HY	OTH.	TOTAL	HY	OTH.	TOTAL
1	2	3	4	5	6	7	8	9	10
1 AJMER	0	0	0	0	0	0	0	0	0
2 ALWAR	286	0	286	0	0	0	286	0	286
3 BANSWARA	0	0	0	0	0	0	0	0	0
4 BARAN	0	15603	15603	0	0	0	0	15603	15603
5 BARMER	0	0	0	0	0	0	0	0	0
6 BHARATPUR	2149	0	2149	0	0	0	2149	0	2149
7 BHILWARA	537	23	560	0	0	0	537	23	560
8 BIKANER	0	15	15	0	0	0	0	15	15
9 BUNDI	39856	0	39856	0	0	0	39856	0	39856
10 CHITTORGARH	0	969	969	0	0	0	0	969	969
11 CHURU	0	0	0	0	0	0	0	0	0
12 DAUSA	0	0	0	0	0	0	0	0	0
13 DHOLPUR	1	0	1	0	0	0	1	0	1
14 DUNGARPUR	114	0	114	0	0	0	114	0	114
15 GANGANAGAR	0	12913	12913	0	0	0	0	12913	12913
16 HANUMANGARH	32986	0	32986	0	0	0	32986	0	32986
17 JAIPUR	0	0	0	0	0	0	0	0	0
18 JAISALMER	0	0	0	0	0	0	0	0	0
19 JALORE	0	0	0	0	0	0	0	0	0
20 JHALAWAR	3237	2	3239	0	0	0	3237	2	3239
21 JHUNJHUNU	0	0	0	0	0	0	0	0	0
22 JODHPUR	0	0	0	0	0	0	0	0	0
23 KARALI	0	20	20	0	0	0	0	20	20
24 KOTA	20468	0	20468	0	0	0	20468	0	20468
25 NAGPUR	0	0	0	0	0	0	0	0	0
26 PALI	0	0	0	0	0	0	0	0	0
27 PRATAPGARH	28	3	31	0	0	0	28	3	31
28 RAJSAMAND	0	0	0	0	0	0	0	0	0
29 S.MADHOPUR	0	2106	2106	0	0	0	0	2106	2106
30 SIKAR	0	0	0	0	0	0	0	0	0
31 SIROHI	5	0	5	0	0	0	5	0	5
32 TONK	5	0	5	0	0	0	5	0	5
33 UDAIPUR	0	0	0	0	0	0	0	0	0
RAJ. STATE	99672	31654	131326	0	0	0	99672	31654	131326

TABLE - 6

CROP WISE IRRIGATED AREA (2015-16)

(HECTARE)

DISTRICT	F O O D C R O P S								
	C E R E A L S								
	J O W A R								
	K H A R I F			R A B I			T O T A L		
	HY	OTH.	TOTAL	HY	OTH.	TOTAL	HY	OTH.	TOTAL
1	11	12	13	14	15	16	17	18	19
1 AJMER	26	0	26	0	0	0	26	0	26
2 ALWAR	52	0	52	0	0	0	52	0	52
3 BANSWARA	0	0	0	0	0	0	0	0	0
4 BARAN	0	0	0	0	0	0	0	0	0
5 BARMER	0	179	179	0	0	0	0	179	179
6 BHARATPUR	0	347	347	0	0	0	0	347	347
7 BHILWARA	8	0	8	0	0	0	8	0	8
8 BIKANER	0	78	78	0	0	0	0	78	78
9 BUNDI	0	6	6	0	0	0	0	6	6
10 CHITTORGARH	0	5	5	0	0	0	0	5	5
11 CHURU	0	0	0	0	0	0	0	0	0
12 DAUSA	0	1	1	0	0	0	0	1	1
13 DHOLPUR	5	0	5	0	0	0	5	0	5
14 DUNGARPUR	0	0	0	0	0	0	0	0	0
15 GANGANAGAR	0	15	15	0	0	0	0	15	15
16 HANUMANGARH	66	0	66	0	0	0	66	0	66
17 JAIPUR	90	0	90	0	0	0	90	0	90
18 JAISALMER	0	10	10	0	0	0	0	10	10
19 JALORE	0	86	86	0	0	0	0	86	86
20 JHALAWAR	0	0	0	0	0	0	0	0	0
21 JHUNJHUNU	0	0	0	0	0	0	0	0	0
22 JODHPUR	0	1172	1172	0	0	0	0	1172	1172
23 KARALI	0	0	0	0	0	0	0	0	0
24 KOTA	3	0	3	0	0	0	3	0	3
25 NAGPUR	156	41	197	0	0	0	156	41	197
26 PALI	0	19	19	0	0	0	0	19	19
27 PRATAPGARH	0	0	0	0	0	0	0	0	0
28 RAJSAMAND	0	0	0	0	0	0	0	0	0
29 S.MADHOPUR	0	6	6	0	0	0	0	6	6
30 SIKAR	0	2	2	0	0	0	0	2	2
31 SIROHI	9	0	9	18	0	18	27	0	27
32 TONK	201	0	201	0	0	0	201	0	201
33 UDAIPUR	0	0	0	0	0	0	0	0	0
RAJ. STATE	616	1967	2583	18	0	18	634	1967	2601

TABLE - 6

CROP WISE IRRIGATED AREA (2015-16)

(HECTARE)

DISTRICT	F O O D C R O P S								
	C E R E A L S								
	B A J R A			M A I Z E			W H E A T		
	HY	OTH.	TOTAL	HY	OTH.	TOTAL	HY	OTH.	TOTAL
1	20	21	22	23	24	25	26	27	28
1 AJMER	240	0	240	1364	0	1364	41786	0	41786
2 ALWAR	13305	0	13305	266	0	266	213009	0	213009
3 BANSWARA	0	0	0	14072	0	14072	73676	9978	83654
4 BARAN	0	2	2	0	0	0	159434	0	159434
5 BARMER	0	41968	41968	0	31	31	0	14285	14285
6 BHARATPUR	271	0	271	0	0	0	160073	0	160073
7 BHILWARA	0	0	0	13836	43	13879	88216	1295	89511
8 BIKANER	0	1655	1655	0	0	0	0	114460	114460
9 BUNDI	0	19	19	1440	0	1440	154914	0	154914
10 CHITTORGARH	0	20	20	6454	0	6454	128116	0	128116
11 CHURU	1189	4473	5662	0	0	0	32788	0	32788
12 DAUSA	5	0	5	19	0	19	99611	0	99611
13 DHOLPUR	1751	0	1751	1	0	1	63933	0	63933
14 DUNGARPUR	0	0	0	66	0	66	42560	15	42575
15 GANGANAGAR	0	1229	1229	0	22	22	273707	0	273707
16 HANUMANGARH	2368	0	2368	3	0	3	243711	0	243711
17 JAIPUR	27488	0	27488	198	0	198	150142	0	150142
18 JAISALMER	0	8028	8028	0	0	0	0	10887	10887
19 JALORE	23162	0	23162	0	45	45	40031	0	40031
20 JHALAWAR	0	0	0	1	0	1	102108	0	102108
21 JHUNJHUNU	0	6549	6549	0	0	0	88335	0	88335
22 JODHPUR	32365	12614	44979	0	9	9	18807	50345	69152
23 KARALI	123	0	123	0	1	1	78674	0	78674
24 KOTA	0	0	0	2	0	2	120080	0	120080
25 NAGPUR	13669	282	13951	48	11	59	55873	4375	60248
26 PALI	0	3	3	0	796	796	59660	0	59660
27 PRATAPGARH	0	0	0	1457	661	2118	33250	23620	56870
28 RAJSAMAND	0	0	0	1883	432	2315	24038	1900	25938
29 S.MADHOPUR	32	0	32	0	12	12	69279	0	69279
30 SIKAR	18140	5419	23559	0	3	3	92333	0	92333
31 SIROHI	3838	0	3838	369	0	369	33973	0	33973
32 TONK	393	0	393	233	0	233	0	51211	51211
33 UDAIPUR	0	0	0	16	404	420	51885	22506	74391
RAJ. STATE	138339	82261	220600	41728	2470	44198	2794002	304877	3098879

TABLE - 6

CROP WISE IRRIGATED AREA (2015-16)

(HECTARE)

DISTRICT	F O O D C R O P S							TOTAL CEREALS AND SMALL MILLETS
	CEREALS			OTHER CEREALS & SMALL MILLETS				
	B A R L E Y			KH.	RABI	TOTAL		
	HY	OTH.	TOTAL					
	1	29	30	31	32	33	34	
1 AJMER	0	16670	16670	0	0	0	60086	
2 ALWAR	8550	0	8550	0	0	0	235468	
3 BANSWARA	363	386	749	0	0	0	98475	
4 BARAN	0	262	262	0	0	0	175301	
5 BARMER	0	15	15	0	1	1	56479	
6 BHARATPUR	2208	0	2208	0	0	0	165048	
7 BHILWARA	15904	701	16605	0	0	0	120563	
8 BIKANER	0	6472	6472	0	0	0	122680	
9 BUNDI	0	719	719	0	0	0	196954	
10 CHITTORGARH	0	9170	9170	0	0	0	144734	
11 CHURU	5664	0	5664	0	0	0	44114	
12 DAUSA	0	5627	5627	0	0	0	105263	
13 DHOLPUR	591	0	591	0	0	0	66282	
14 DUNGARPUR	0	463	463	0	0	0	43218	
15 GANGANAGAR	36222	0	36222	0	0	0	324108	
16 HANUMANGARH	11558	0	11558	0	0	0	290692	
17 JAIPUR	55868	0	55868	0	0	0	233786	
18 JAISALMER	0	26	26	0	0	0	18951	
19 JALORE	268	0	268	0	2379	2379	65971	
20 JHALAWAR	202	0	202	0	0	0	105550	
21 JHUNJHUNU	9852	0	9852	0	0	0	104736	
22 JODHPUR	0	232	232	0	0	0	115544	
23 KARALI	0	122	122	0	0	0	78940	
24 KOTA	256	0	256	0	0	0	140809	
25 NAGPUR	5361	3972	9333	0	0	0	83788	
26 PALI	3609	0	3609	0	0	0	64087	
27 PRATAPGARH	0	1362	1362	0	0	0	60381	
28 RAJSAMAND	6205	269	6474	0	0	0	34727	
29 S.MADHOPUR	0	494	494	0	0	0	71929	
30 SIKAR	29422	0	29422	0	0	0	145319	
31 SIROHI	975	0	975	0	1047	1047	40234	
32 TONK	0	3679	3679	0	0	0	55722	
33 UDAIPUR	6532	2968	9500	1	0	1	84312	
RAJ. STATE	199610	53609	253219	1	3427	3428	3754251	

TABLE - 6

CROP WISE IRRIGATED AREA (2015-16)

(HECTARE)

DISTRICT	F O O D C R O P S						
	P U L S E S						
	TUR OR ARHAR	OTHER KHARIF PULSES (EXCLUDING TUR OR ARHAR)					TOTAL
		MOONG	URAD	CHAULA	MOTH	OTH.	
1	36	37	38	39	40	41	42
1 AJMER	0	3	0	19	0	87	109
2 ALWAR	519	2	0	0	1	0	3
3 BANSWARA	0	0	0	0	0	0	0
4 BARAN	0	1	1	0	0	0	2
5 BARMER	0	308	0	0	136	0	444
6 BHARATPUR	13	0	0	0	0	0	0
7 BHILWARA	0	40	31	0	0	0	71
8 BIKANER	0	3168	0	0	1906	0	5074
9 BUNDI	4	1	9	1	0	0	11
10 CHITTORGARH	0	0	1	0	0	0	1
11 CHURU	0	274	1	4	717	12	1008
12 DAUSA	0	0	0	0	0	0	0
13 DHOLPUR	0	0	1	12	0	0	13
14 DUNGARPUR	0	0	0	0	0	0	0
15 GANGANAGAR	13	26647	265	8	106	0	27026
16 HANUMANGARH	16	6891	59	3	742	0	7695
17 JAIPUR	0	41	1	3	0	0	45
18 JAISALMER	0	12918	0	0	286	0	13204
19 JALORE	0	71	0	2	1	0	74
20 JHALAWAR	0	1	0	0	0	0	1
21 JHUNJHUNU	0	265	1	195	12	0	473
22 JODHPUR	0	12499	0	12	2862	0	15373
23 KARALI	0	4	0	0	0	0	4
24 KOTA	0	21	4	0	0	0	25
25 NAGPUR	0	2363	0	22	95	0	2480
26 PALI	0	38	0	0	0	0	38
27 PRATAPGARH	0	5	43	2	0	0	50
28 RAJSAMAND	0	0	0	0	0	0	0
29 S.MADHOPUR	0	2	14	0	0	0	16
30 SIKAR	0	326	0	1153	1	0	1480
31 SIROHI	1	3	17	0	0	1	21
32 TONK	0	2	9	0	0	0	11
33 UDAIPUR	0	0	3	0	0	0	3
RAJ. STATE	566	65894	460	1436	6865	100	74755

TABLE - 6

CROP WISE IRRIGATED AREA (2015-16)

(HECTARE)

DISTRICT	F O O D C R O P S									TOTAL PULSES	TOTAL FOOD GRAINS
	P U L S E S										
	G R A M			OTHER RABI PULSES (EXCLUDING GRAM)							
	HY	OTH.	TOTAL	MASOOR	BATALA	MATAR	OTH.	TOTAL			
1	43	44	45	46	47	48	49	50	51	52	
1 AJMER	0	3161	3161	66	0	736	0	802	4072	64158	
2 ALWAR	2385	0	2385	2	0	476	1	479	3386	238854	
3 BANSWARA	3413	4031	7444	0	0	0	924	924	8368	106843	
4 BARAN	0	8591	8591	77	0	27	61	165	8758	184059	
5 BARMER	0	9	9	0	0	0	0	0	453	56932	
6 BHARATPUR	0	408	408	6	0	97	0	103	524	165572	
7 BHILWARA	3917	1082	4999	16003	0	150	9	16162	21232	141795	
8 BIKANER	0	233050	233050	10	0	2	0	12	238136	360816	
9 BUNDI	2111	0	2111	25213	0	866	7	26086	28212	225166	
10 CHITTORGARH	3534	0	3534	1829	0	249	136	2214	5749	150483	
11 CHURU	49567	0	49567	0	0	0	0	0	50575	94689	
12 DAUSA	0	3520	3520	0	0	35	0	35	3555	108818	
13 DHOLPUR	415	0	415	29	0	106	0	135	563	66845	
14 DUNGARPUR	0	983	983	0	0	0	199	199	1182	44400	
15 GANGANAGAR	38784	0	38784	8	0	85	0	93	65916	390024	
16 HANUMANGARH	34218	0	34218	11	0	88	4	103	42032	332724	
17 JAIPUR	6331	0	6331	10	0	9665	0	9675	16051	249837	
18 JAISALMER	0	127983	127983	0	0	1	0	1	141188	160139	
19 JALORE	0	458	458	0	0	0	0	0	532	66503	
20 JHALAWAR	6085	2447	8532	14406	0	52	158	14616	23149	128699	
21 JHUNJHUNU	44048	0	44048	2	0	275	0	277	44798	149534	
22 JODHPUR	0	2920	2920	0	0	1	1	2	18295	133839	
23 KARALI	0	513	513	0	0	10	4	14	531	79471	
24 KOTA	1866	0	1866	22	0	159	21	202	2093	142902	
25 NAGPUR	5869	1758	7627	77	0	1323	0	1400	11507	95295	
26 PALI	9947	0	9947	0	0	0	24	24	10009	74096	
27 PRATAPGARH	8230	3670	11900	9946	0	61	640	10647	22597	82978	
28 RAJSAMAND	238	0	238	0	0	31	1	32	270	34997	
29 S.MADHOPUR	0	6926	6926	1288	0	23	8	1319	8261	80190	
30 SIKAR	29391	0	29391	2	0	266	0	268	31139	176458	
31 SIROHI	818	0	818	0	0	27	42	69	909	41143	
32 TONK	0	7627	7627	3482	0	193	1309	4984	12622	68344	
33 UDAIPUR	1680	404	2084	0	0	45	784	829	2916	87228	
RAJ. STATE	252847	409541	662388	72489	0	15049	4333	91871	829580	4583831	

TABLE - 6

CROP WISE IRRIGATED AREA (2015-16)

(HECTARE)

DISTRICT	F O O D C R O P S						
	S U G A R			C O N D I M E N T S & S P I C E S			
	SUGAR- CANE	OTH.	TOTAL	RED CHI- LLIES	GINGER	TUR- MERIC	CORIAN- DER
1	53	54	55	56	57	58	59
1 AJMER	40	0	40	465	0	0	151
2 ALWAR	19	0	19	167	0	0	22
3 BANSWARA	21	0	21	2	0	0	0
4 BARAN	20	0	20	38	0	0	44950
5 BARMER	0	0	0	17	0	0	2
6 BHARATPUR	14	0	14	92	0	0	10
7 BHILWARA	71	0	71	1165	0	1	161
8 BIKANER	0	0	0	0	0	0	452
9 BUNDI	1200	0	1200	35	0	68	4794
10 CHITTORGARH	1457	0	1457	160	1	9	4071
11 CHURU	0	0	0	1	0	0	109
12 DAUSA	1	0	1	4	0	0	0
13 DHOLPUR	24	0	24	96	0	0	8
14 DUNGARPUR	12	0	12	1	19	2	0
15 GANGANAGAR	2347	0	2347	9	0	0	23
16 HANUMANGARH	13	0	13	19	0	0	4
17 JAIPUR	39	0	39	1295	0	0	2
18 JAISALMER	0	0	0	6	0	0	14
19 JALORE	0	0	0	1008	0	0	4
20 JHALAWAR	18	0	18	318	1	0	98356
21 JHUNJHUNU	1	0	1	140	0	0	0
22 JODHPUR	3	0	3	1369	0	0	949
23 KARALI	28	0	28	54	0	0	5
24 KOTA	6	0	6	11	0	0	54803
25 NAGPUR	0	0	0	91	0	0	92
26 PALI	0	0	0	223	0	0	48
27 PRATAPGARH	1	0	1	25	0	0	806
28 RAJSAMAND	309	0	309	237	0	0	17
29 S.MADHOPUR	45	0	45	3165	0	0	1854
30 SIKAR	11	0	11	144	0	0	114
31 SIROHI	0	0	0	198	0	0	1
32 TONK	94	0	94	351	0	0	31
33 UDAIPUR	287	0	287	3	108	58	11
RAJ. STATE	6081	0	6081	10909	129	138	211864

TABLE - 6

CROP WISE IRRIGATED AREA (2015-16)

(HECTARE)

DISTRICT	F O O D C R O P S						
	CONDIMENTS & SPICES						
	CUMINSEED	AJWAIN	GARLIC	FENNEL (SAUF)	METHI	OTH.	TOTAL
1	60	61	62	63	64	65	66
1 AJMER	7736	108	4	131	671	144	9410
2 ALWAR	0	0	0	0	856	1	1046
3 BANSWARA	0	0	0	0	18	3	23
4 BARAN	0	0	22888	0	1923	32	69831
5 BARMER	132006	0	0	182	1166	1	133374
6 BHARATPUR	0	0	5	110	57	15	289
7 BHILWARA	1340	51	595	47	361	81	3802
8 BIKANER	7898	1	2	35	37064	0	45452
9 BUNDI	2	0	1577	0	908	1152	8536
10 CHITTORGARH	91	130	6097	1	5499	1693	17752
11 CHURU	1753	1	2	848	19925	0	22639
12 DAUSA	0	0	0	0	0	0	4
13 DHOLPUR	0	0	0	6	0	0	110
14 DUNGARPUR	0	0	10	225	2	0	259
15 GANGANAGAR	0	0	22	1	310	0	365
16 HANUMANGARH	0	0	19	0	1181	0	1223
17 JAIPUR	63	8	36	54	2621	0	4079
18 JAISALMER	38940	0	0	38	743	0	39741
19 JALORE	95736	66	2	715	1886	117	99534
20 JHALAWAR	0	0	13727	1	7654	0	120057
21 JHUNJHUNU	2	0	441	1	11009	0	11593
22 JODHPUR	147821	0	0	4878	22331	68	177416
23 KARALI	0	0	1	48	7	39	154
24 KOTA	1	12	14094	8	6167	380	75476
25 NAGPUR	49645	56	100	15588	10659	8149	84380
26 PALI	20399	1	3	2187	3293	78	26232
27 PRATAPGARH	20	134	6446	0	7268	639	15338
28 RAJSAMAND	1	0	147	0	186	0	588
29 S.MADHOPUR	0	0	31	785	861	132	6828
30 SIKAR	6	0	44	0	12116	0	12424
31 SIROHI	6389	0	6	160	19	8442	15215
32 TONK	1022	39	14	1459	43	0	2959
33 UDAIPUR	86	117	73	78	194	4	732
RAJ. STATE	510957	724	66386	27586	156998	21170	1006861

TABLE - 6

CROP WISE IRRIGATED AREA (2015-16)

(HECTARE)

DISTRICT	F O O D C R O P S							
	F R U I T S & V E G E T A B L E S							
	F R U I T S							
	F R E S H - F R U I T S							
	C I T R U S F R U I T S							
	MANGO	ORANGE	MOSAMI	MALTA	SANTRA	LEMON	POMELO	OTHER
1	67	68	69	70	71	72	73	74
1 AJMER	27	0	0	0	0	82	0	367
2 ALWAR	37	0	6	0	0	61	0	148
3 BANSWARA	0	0	0	0	0	0	0	0
4 BARAN	60	0	1	0	4	13	0	0
5 BARMER	0	0	0	0	0	0	0	67
6 BHARATPUR	0	0	0	0	0	0	0	0
7 BHILWARA	35	11	0	0	0	29	0	27
8 BIKANER	0	0	5	0	0	0	0	22
9 BUNDI	1	2	0	1	8	18	0	7
10 CHITTORGARH	0	0	0	0	1	0	0	1
11 CHURU	0	0	0	0	0	0	0	0
12 DAUSA	0	0	0	0	0	0	0	0
13 DHOLPUR	0	0	0	0	0	0	0	2
14 DUNGARPUR	0	0	0	0	0	0	0	0
15 GANGANAGAR	9	3979	150	80	0	63	0	3597
16 HANUMANGARH	0	0	3	5	0	0	0	1421
17 JAIPUR	0	0	0	0	0	0	0	0
18 JAISALMER	7	0	0	0	0	8	0	65
19 JALORE	23	0	1	0	0	40	0	23
20 JHALAWAR	0	11427	2	0	0	1	0	3
21 JHUNJHUNU	23	0	0	0	0	7	0	2
22 JODHPUR	0	0	0	0	0	19	0	60
23 KARALI	22	0	1	0	0	60	0	0
24 KOTA	0	0	0	0	0	0	0	0
25 NAGPUR	2	0	0	0	0	20	0	189
26 PALI	16	0	0	0	0	264	0	31
27 PRATAPGARH	0	0	0	0	0	0	0	0
28 RAJSAMAND	2	0	0	0	11	13	0	0
29 S.MADHOPUR	0	0	0	0	0	0	0	0
30 SIKAR	11	0	0	0	0	16	0	18
31 SIROHI	0	0	0	0	0	32	0	10
32 TONK	12	0	1	0	0	44	0	53
33 UDAIPUR	0	0	1	0	0	0	0	19
RAJ. STATE	287	15419	171	86	24	790	0	6132

TABLE - 6

CROP WISE IRRIGATED AREA (2015-16)

(HECTARE)

DISTRICT	F O O D C R O P S							
	F R U I T S & V E G E T A B L E S							
	F R U I T S							
	F R E S H - F R U I T S							
	BANANA	GRAPE	POME-GRANATE	GUAVA	PAPAYA	MELON-MUSK	WATER-MELON	KAKRI
1	75	76	77	78	79	80	81	82
1 AJMER	0	0	38	20	7	15	46	112
2 ALWAR	0	0	3	3	10	87	12	24
3 BANSWARA	0	0	0	0	0	0	0	0
4 BARAN	0	0	0	17	0	9	0	0
5 BARMER	0	0	32	0	0	0	0	0
6 BHARATPUR	0	0	0	0	0	54	0	0
7 BHILWARA	1	0	297	103	11	15	10	0
8 BIKANER	0	0	56	0	0	0	0	0
9 BUNDI	0	0	1	359	13	5	0	0
10 CHITTORGARH	0	0	1	0	2	47	34	9
11 CHURU	0	0	9	0	0	0	0	0
12 DAUSA	0	0	0	0	0	57	110	89
13 DHOLPUR	0	0	0	0	0	11	0	0
14 DUNGARPUR	0	0	0	0	0	1	0	0
15 GANGANAGAR	0	0	70	31	0	3	0	68
16 HANUMANGARH	0	0	20	21	0	0	0	22
17 JAIPUR	0	0	0	0	0	326	1843	428
18 JAISALMER	0	0	96	10	0	0	0	0
19 JALORE	0	0	656	0	24	82	0	79
20 JHALAWAR	0	0	0	23	6	1	0	9
21 JHUNJHUNU	0	0	0	0	0	17	19	54
22 JODHPUR	0	0	56	3	1	111	0	322
23 KARALI	1	0	0	2	22	0	1	0
24 KOTA	0	0	0	0	0	6	0	0
25 NAGPUR	0	0	34	5	1	61	95	0
26 PALI	0	0	11	7	12	3	0	137
27 PRATAPGARH	0	0	0	0	0	1	0	0
28 RAJSAMAND	0	0	17	35	3	22	0	0
29 S.MADHOPUR	0	0	0	0	0	35	24	16
30 SIKAR	0	0	26	9	0	55	228	104
31 SIROHI	7	0	66	0	80	67	0	82
32 TONK	0	0	29	53	4	37	0	0
33 UDAIPUR	0	0	2	39	0	0	0	0
RAJ. STATE	9	0	1520	740	196	1128	2422	1555

TABLE - 6

CROP WISE IRRIGATED AREA (2015-16)

(HECTARE)

DISTRICT	FOOD CROPS								
	FRUITS & VEGETABLES								
	FRUITS		VEGETABLES						
	FRESH-FRUITS		POTATO	WATER CALTROP (SINGHADA)	SWEET POTATO	ONION	OTHERS		
	OTH.	TOTAL					KHARIF	RABI	TOTAL
1	83	84	85	86	87	88	89	90	91
1 AJMER	422	1136	3	1	23	1844	3634	1401	5035
2 ALWAR	0	391	70	0	28	9294	3489	1963	5452
3 BANSWARA	0	0	0	0	0	41	45	193	238
4 BARAN	16	120	72	1	0	286	465	1041	1506
5 BARMER	220	319	0	0	36	244	0	0	0
6 BHARATPUR	1022	1076	3289	5	22	78	570	555	1125
7 BHILWARA	7	546	32	4	1	209	980	985	1965
8 BIKANER	43	126	2	0	0	3872	53	164	217
9 BUNDI	1	416	155	3	91	28	1297	972	2269
10 CHITTORGARH	0	95	20	0	7	765	826	821	1647
11 CHURU	0	9	5	0	3	42	3661	241	3902
12 DAUSA	0	256	3	0	0	25	1272	1255	2527
13 DHOLPUR	0	13	8728	5	29	14	449	174	623
14 DUNGARPUR	0	1	0	0	0	23	57	58	115
15 GANGANAGAR	337	8387	265	0	0	71	1042	1469	2511
16 HANUMANGARH	73	1565	585	0	0	286	473	658	1131
17 JAIPUR	0	2597	2	0	27	4445	6294	14142	20436
18 JAISALMER	83	269	5	0	0	67	20	55	75
19 JALORE	5	933	145	0	137	549	228	571	799
20 JHALAWAR	27	11499	140	4	63	2680	919	681	1600
21 JHUNJHUNU	2	124	9	0	5	5132	286	476	762
22 JODHPUR	32	604	2	0	49	23485	1291	2416	3707
23 KARALI	0	109	55	4	6	161	329	387	716
24 KOTA	0	6	235	0	0	114	828	1109	1937
25 NAGPUR	0	407	11	0	142	15817	363	1104	1467
26 PALI	14	495	10	0	33	338	304	760	1064
27 PRATAPGARH	0	1	143	0	0	322	49	37	86
28 RAJSAMAND	0	103	12	0	0	23	1247	306	1553
29 S.MADHOPUR	60	135	15	24	22	320	1180	595	1775
30 SIKAR	8	475	2	0	253	15188	394	1713	2107
31 SIROHI	0	344	284	0	1	62	715	1268	1983
32 TONK	4	237	15	0	0	371	1395	1947	3342
33 UDAIPUR	2	63	6	0	0	77	337	438	775
RAJ. STATE	2378	32857	14320	51	978	86273	34492	39955	74447

TABLE - 6

CROP WISE IRRIGATED AREA (2015-16)

(HECTARE)

DISTRICT	F O O D C R O P S			
	TOTAL VEGE- TABLES	TOTAL FRUITS AND VEGE- TABLES	OTHER FOOD CROPS	TOTAL FOOD CROPS
1	92	93	94	95
1 AJMER	6906	8042	0	81650
2 ALWAR	14844	15235	0	255154
3 BANSWARA	279	279	0	107166
4 BARAN	1865	1985	0	255895
5 BARMER	280	599	0	190905
6 BHARATPUR	4519	5595	0	171470
7 BHILWARA	2211	2757	0	148425
8 BIKANER	4091	4217	118	410603
9 BUNDI	2546	2962	0	237864
10 CHITTORGARH	2439	2534	0	172226
11 CHURU	3952	3961	0	121289
12 DAUSA	2555	2811	0	111634
13 DHOLPUR	9399	9412	5	76396
14 DUNGARPUR	138	139	0	44810
15 GANGANAGAR	2847	11234	0	403970
16 HANUMANGARH	2002	3567	0	337527
17 JAIPUR	24910	27507	0	281462
18 JAISALMER	147	416	0	200296
19 JALORE	1630	2563	0	168600
20 JHALAWAR	4487	15986	0	264760
21 JHUNJHUNU	5908	6032	0	167160
22 JODHPUR	27243	27847	2432	341537
23 KARALI	942	1051	45	80749
24 KOTA	2286	2292	0	220676
25 NAGPUR	17437	17844	0	197519
26 PALI	1445	1940	0	102268
27 PRATAPGARH	551	552	10	98879
28 RAJSAMAND	1588	1691	0	37585
29 S.MADHOPUR	2156	2291	0	89354
30 SIKAR	17550	18025	0	206918
31 SIROHI	2330	2674	0	59032
32 TONK	3728	3965	0	75362
33 UDAIPUR	858	921	0	89168
RAJ. STATE	176069	208926	2610	5808309

TABLE - 6

CROP WISE IRRIGATED AREA (2015-16)

(HECTARE)

DISTRICT	NON FOOD C R O P S						
	O I L - S E E D S						
	GROUND -NUT	CASTOR -SEED	SESA- MUM	RAPE & MUSTARD	LIN- SEED	TARA- MIRA	SOYA- BEAN
1	96	97	98	99	100	101	102
1 AJMER	1197	300	1	37544	1	86	3
2 ALWAR	882	2	79	226320	0	2	0
3 BANSWARA	0	0	0	29	0	3	2
4 BARAN	51	0	0	92414	290	27	2077
5 BARMER	2947	33178	51	12960	3	95	0
6 BHARATPUR	1	0	11	185406	0	8	0
7 BHILWARA	847	4	1	30701	36	123	1324
8 BIKANER	165547	130	85	65221	0	186	0
9 BUNDI	154	0	0	50180	39	19	4481
10 CHITTORGARH	1791	0	36	46340	58	157	5779
11 CHURU	47161	1	20	43321	0	43	0
12 DAUSA	2719	0	0	52203	0	31	0
13 DHOLPUR	4	0	0	52147	0	0	0
14 DUNGARPUR	6	184	0	241	0	0	0
15 GANGANAGAR	1465	198	1962	235634	3	289	4
16 HANUMANGARH	8402	456	1433	120420	1	233	6
17 JAIPUR	28219	3	62	71856	0	266	1
18 JAISALMER	17200	5421	1749	45066	0	41	0
19 JALORE	14276	70141	310	75966	11	60	0
20 JHALAWAR	0	0	1	39508	252	53	0
21 JHUNJHUNU	2933	45	1	66446	0	30	0
22 JODHPUR	113422	34658	2557	118871	2	175	0
23 KARALI	5	0	3	57561	0	24	1
24 KOTA	3	0	0	60748	27	15	311
25 NAGPUR	13346	63	40	58199	378	235	1
26 PALI	3	1726	6	53278	0	286	0
27 PRATAPGARH	0	0	23	9827	561	51	1685
28 RAJSAMAND	22	1	0	1673	1	4	2
29 S.MADHOPUR	325	0	58	147600	0	58	4092
30 SIKAR	21429	0	5	45461	0	59	0
31 SIROHI	11414	32035	8	18664	0	7	0
32 TONK	165	3	10	235530	3	96	246
33 UDAIPUR	9	52	1	7520	5	12	0
RAJ. STATE	455945	178601	8513	2364855	1671	2774	20015

TABLE - 6

CROP WISE IRRIGATED AREA (2015-16)

(HECTARE)

DISTRICT	NON FOOD C R O P S							
	OIL-SEEDS			F I B R E S				
	SUN- FLOWER	OTH.	TOTAL	C O T T O N				
				PUNJAB AMERICAN	AMERICAN	DESHI	MALVI	TOTAL
1	103	104	105	106	107	108	109	110
1 AJMER	0	0	39132	0	13769	248	0	14017
2 ALWAR	0	35	227320	0	28686	0	0	28686
3 BANSWARA	0	0	34	0	134	0	0	134
4 BARAN	0	0	94859	0	0	0	0	0
5 BARMER	0	0	49234	0	0	2	0	2
6 BHARATPUR	0	0	185426	5889	0	0	0	5889
7 BHILWARA	0	1	33037	0	39381	22	0	39403
8 BIKANER	0	75	231244	0	121	510	0	631
9 BUNDI	0	2	54875	0	0	46	0	46
10 CHITTORGARH	0	0	54161	0	9855	0	0	9855
11 CHURU	0	0	90546	0	0	605	0	605
12 DAUSA	0	2	54955	0	0	1	0	1
13 DHOLPUR	0	1	52152	0	99	0	0	99
14 DUNGARPUR	0	0	431	0	0	504	0	504
15 GANGANAGAR	0	0	239555	0	0	56003	0	56003
16 HANUMANGARH	0	55	131006	0	144250	4461	0	148711
17 JAIPUR	0	0	100407	0	0	137	0	137
18 JAISALMER	0	0	69477	0	0	188	0	188
19 JALORE	0	0	160764	0	350	0	0	350
20 JHALAWAR	0	7319	47133	0	0	0	0	0
21 JHUNJHUNU	0	21	69476	0	0	1784	0	1784
22 JODHPUR	0	0	269685	0	40957	2202	0	43159
23 KARALI	0	0	57594	0	0	0	0	0
24 KOTA	0	18	61122	0	0	4	0	4
25 NAGPUR	0	0	72262	0	58441	0	0	58441
26 PALI	0	15	55314	0	11929	0	0	11929
27 PRATAPGARH	0	13	12160	0	21	9	0	30
28 RAJSAMAND	0	0	1703	0	3904	0	0	3904
29 S.MADHOPUR	0	0	152133	0	0	0	0	0
30 SIKAR	0	9	66963	0	124	0	0	124
31 SIROHI	0	0	62128	0	1175	0	0	1175
32 TONK	0	0	236053	0	1147	0	0	1147
33 UDAIPUR	0	0	7599	0	0	1312	0	1312
RAJ. STATE	0	7566	3039940	5889	354343	68038	0	428270

TABLE - 6

CROP WISE IRRIGATED AREA (2015-16)

(HECTARE)

DISTRICT	NON FOOD C R O P S							
	F I B R E S				D Y E S & D Y E I N G M A T E R I A L S			
	SAN-HEMP	MESTA	OTH.	TOTAL FIBRES	INDIGO	MEHANDI	OTHERS	TOTAL
1	111	112	113	114	115	116	117	118
1 AJMER	0	0	0	14017	0	0	0	0
2 ALWAR	0	0	0	28686	0	0	0	0
3 BANSWARA	0	0	0	134	0	0	0	0
4 BARAN	0	0	0	0	0	0	0	0
5 BARMER	0	0	2	4	0	0	0	0
6 BHARATPUR	0	0	3	5892	0	0	0	0
7 BHILWARA	0	0	0	39403	0	0	0	0
8 BIKANER	0	0	0	631	0	0	0	0
9 BUNDI	0	0	0	46	0	0	0	0
10 CHITTORGARH	0	0	0	9855	0	0	0	0
11 CHURU	0	0	0	605	0	0	0	0
12 DAUSA	0	0	2	3	0	0	0	0
13 DHOLPUR	0	0	0	99	0	0	0	0
14 DUNGARPUR	0	0	0	504	0	0	0	0
15 GANGANAGAR	0	0	0	56003	0	0	0	0
16 HANUMANGARH	0	0	0	148711	0	0	0	0
17 JAIPUR	0	0	0	137	0	0	0	0
18 JAISALMER	0	0	0	188	0	0	0	0
19 JALORE	1	0	0	351	0	1	0	1
20 JHALAWAR	0	0	0	0	0	0	13	13
21 JHUNJHUNU	0	0	0	1784	0	0	0	0
22 JODHPUR	0	0	0	43159	0	0	0	0
23 KARALI	0	0	0	0	0	0	0	0
24 KOTA	0	0	0	4	0	0	0	0
25 NAGPUR	0	0	0	58441	0	0	0	0
26 PALI	1	0	0	11930	0	2	92	94
27 PRATAPGARH	0	0	0	30	0	0	0	0
28 RAJSAMAND	1	0	0	3905	0	0	0	0
29 S.MADHOPUR	0	0	1	1	0	0	0	0
30 SIKAR	2	0	0	126	0	0	0	0
31 SIROHI	0	0	0	1175	0	0	0	0
32 TONK	0	0	0	1147	0	0	0	0
33 UDAIPUR	0	0	0	1312	0	0	0	0
RAJ. STATE	5	0	8	428283	0	3	105	108

TABLE - 6

CROP WISE IRRIGATED AREA (2015-16)

(HECTARE)

DISTRICT	NON FOOD C R O P S				
	D R U G S & N A R C O T I C S				
	OPIUM	ISABGOL	TOBACCO	OTH.	TOTAL
1	119	120	121	122	123
1 AJMER	0	225	0	7	232
2 ALWAR	0	0	105	0	105
3 BANSWARA	0	0	0	0	0
4 BARAN	8	0	0	144	152
5 BARMER	0	107368	0	365	107733
6 BHARATPUR	0	0	0	15	15
7 BHILWARA	30	243	0	17	290
8 BIKANER	0	6415	0	49	6464
9 BUNDI	0	10	0	1	11
10 CHITTORGARH	2029	15810	0	603	18442
11 CHURU	0	4032	0	308	4340
12 DAUSA	0	0	8	0	8
13 DHOLPUR	0	0	0	0	0
14 DUNGARPUR	0	0	0	0	0
15 GANGANAGAR	0	12	0	9	21
16 HANUMANGARH	0	1	0	0	1
17 JAIPUR	2	7	1	7	17
18 JAISALMER	0	36247	0	43	36290
19 JALORE	0	61083	337	115	61535
20 JHALAWAR	4	598	0	179	781
21 JHUNJHUNU	0	19	24	11	54
22 JODHPUR	0	24320	0	2108	26428
23 KARALI	0	0	16	0	16
24 KOTA	0	11	0	0	11
25 NAGPUR	0	40046	0	10	40056
26 PALI	0	2264	0	0	2264
27 PRATAPGARH	1064	2453	0	1	3518
28 RAJSAMAND	0	0	7	3	10
29 S.MADHOPUR	0	0	0	0	0
30 SIKAR	0	1081	1	2	1084
31 SIROHI	0	192	18	0	210
32 TONK	0	6	0	0	6
33 UDAIPUR	157	1952	0	136	2245
RAJ. STATE	3294	304395	517	4133	312339

TABLE - 6

CROP WISE IRRIGATED AREA (2015-16)

(HECTARE)

DISTRICT	NON FOOD C R O P S							
	F O D D E R C R O P S							
	G U A R		O T H E R F O D D E R C R O P S					
	SEED	OTH.	FODDER JOWAR	FODDER BAJRA	FODDER MAIZE	FODDER GAJAR	RAJACA	BAR- SEEM
1	124	125	126	127	128	129	130	131
1 AJMER	128	0	72	0	31	4	7041	0
2 ALWAR	2735	0	4002	28	0	34	178	0
3 BANSWARA	0	0	0	10	0	0	979	53
4 BARAN	8	0	32	1	1	0	267	0
5 BARMER	5732	0	23	972	2	0	326	0
6 BHARATPUR	171	0	123	1	0	120	841	1003
7 BHILWARA	30	0	136	1	1	4	2914	0
8 BIKANER	120797	0	3218	0	0	2	219	0
9 BUNDI	4	0	57	0	0	0	693	628
10 CHITTORGARH	3	7	761	85	7	0	4222	665
11 CHURU	8537	0	0	250	0	15	4	0
12 DAUSA	20	19	309	105	0	52	669	0
13 DHOLPUR	12	0	138	4	0	30	993	0
14 DUNGARPUR	0	0	354	48	11	0	417	0
15 GANGANAGAR	420258	0	20446	0	0	1164	1196	4153
16 HANUMANGARH	147887	0	8328	0	0	103	74	8170
17 JAIPUR	3704	0	3382	5359	15	49	6672	192
18 JAISALMER	35598	0	4	336	0	0	51	0
19 JALORE	441	157	1383	3049	400	0	1439	0
20 JHALAWAR	1	10	363	33	92	9	1024	95
21 JHUNJHUNU	3942	0	153	5321	0	118	450	0
22 JODHPUR	38313	9	1161	1599	1	4200	2720	0
23 KARALI	10	0	49	26	1	0	127	0
24 KOTA	0	0	100	0	3	0	660	0
25 NAGPUR	2806	0	255	552	257	0	1719	0
26 PALI	10	26	1241	245	33	8	2349	0
27 PRATAPGARH	0	0	278	144	17	0	629	0
28 RAJSAMAND	0	2	103	57	2	2	3178	0
29 S.MADHOPUR	5	6	46	92	0	8	379	0
30 SIKAR	10262	0	30	4885	0	135	4423	0
31 SIROHI	443	29	2033	1479	525	14	1522	0
32 TONK	110	27	162	6	1	84	2951	0
33 UDAIPUR	0	29	113	255	38	0	1369	0
RAJ. STATE	801967	321	48855	24943	1438	6155	52695	14959

TABLE - 6

CROP WISE IRRIGATED AREA (2015-16)

(HECTARE)

DISTRICT	NON FOOD C R O P S					
	FODDER CROPS			CROPS USED AS GREEN FERTI- LIZERS	OTHER NON- FOOD CROPS	TOTAL NON- FOOD CROPS
	OTHER FODDER		TOTAL FODDER CROPS			
	CROPS NEPIAR GRASS	OTH.				
1	132	133	134	135	136	137
1 AJMER	0	1961	9237	0	2064	64682
2 ALWAR	0	1376	8353	0	61	264525
3 BANSWARA	0	0	1042	1	0	1211
4 BARAN	0	0	309	0	0	95320
5 BARMER	0	59	7114	0	0	164085
6 BHARATPUR	0	0	2259	0	9	193601
7 BHILWARA	0	4102	7188	0	18	79936
8 BIKANER	0	3052	127288	0	0	365627
9 BUNDI	0	0	1382	0	119	56433
10 CHITTORGARH	0	538	6288	0	103	88849
11 CHURU	0	1	8807	0	0	104298
12 DAUSA	0	358	1532	0	10	56508
13 DHOLPUR	0	0	1177	0	72	53500
14 DUNGARPUR	0	0	830	0	1	1766
15 GANGANAGAR	0	3572	450789	0	77	746445
16 HANUMANGARH	0	0	164562	2	678	444960
17 JAIPUR	0	0	19373	946	0	120880
18 JAISALMER	0	22	36011	0	0	141966
19 JALORE	0	3	6872	0	848	230371
20 JHALAWAR	0	0	1627	0	0	49554
21 JHUNJHUNU	0	10	9994	0	8	81316
22 JODHPUR	0	0	48003	0	177	387452
23 KARALI	0	107	320	0	0	57930
24 KOTA	0	0	763	0	628	62528
25 NAGPUR	0	45	5634	0	98	176491
26 PALI	0	40	3952	0	0	73554
27 PRATAPGARH	0	0	1068	0	5	16781
28 RAJSAMAND	0	248	3592	0	30	9240
29 S.MADHOPUR	0	122	658	0	0	152792
30 SIKAR	0	8	19743	0	43	87959
31 SIROHI	0	156	6201	0	25	69739
32 TONK	0	226	3567	0	19	240792
33 UDAIPUR	0	52	1856	0	33	13045
RAJ. STATE	0	16058	967391	949	5126	4754136

TABLE - 6

CROP WISE IRRIGATED AREA (2015-16)

(HECTARE)

DISTRICT	TOTAL AREA UNDER ALL CROPS	DOUBLE CROPED AREA	NET AREA SOWN
1	138	139	140
1 AJMER	146332	23438	122894
2 ALWAR	519679	61586	458093
3 BANSWARA	108377	997	107380
4 BARAN	351215	17424	333791
5 BARMER	354990	108916	246074
6 BHARATPUR	365071	16438	348633
7 BHILWARA	228361	47268	181093
8 BIKANER	776230	334344	441886
9 BUNDI	294297	51450	242847
10 CHITTORGARH	261075	28246	232829
11 CHURU	225587	80096	145491
12 DAUSA	168142	3622	164520
13 DHOLPUR	129896	3017	126879
14 DUNGARPUR	46576	1206	45370
15 GANGANAGAR	1150415	523835	626580
16 HANUMANGARH	782487	365166	417321
17 JAIPUR	402342	87985	314357
18 JAISALMER	342262	222151	120111
19 JALORE	398971	51000	347971
20 JHALAWAR	314314	21946	292368
21 JHUNJHUNU	248476	20961	227515
22 JODHPUR	728989	291675	437314
23 KARALI	138679	760	137919
24 KOTA	283204	21408	261796
25 NAGPUR	374010	100690	273320
26 PALI	175822	13136	162686
27 PRATAPGARH	115660	5154	110506
28 RAJSAMAND	46825	10216	36609
29 S.MADHOPUR	242146	8377	233769
30 SIKAR	294877	58585	236292
31 SIROHI	128771	34577	94194
32 TONK	316154	5121	311033
33 UDAIPUR	102213	3657	98556
RAJ. STATE	10562445	2624448	7937997

IRRIGATED AREA 2015-16

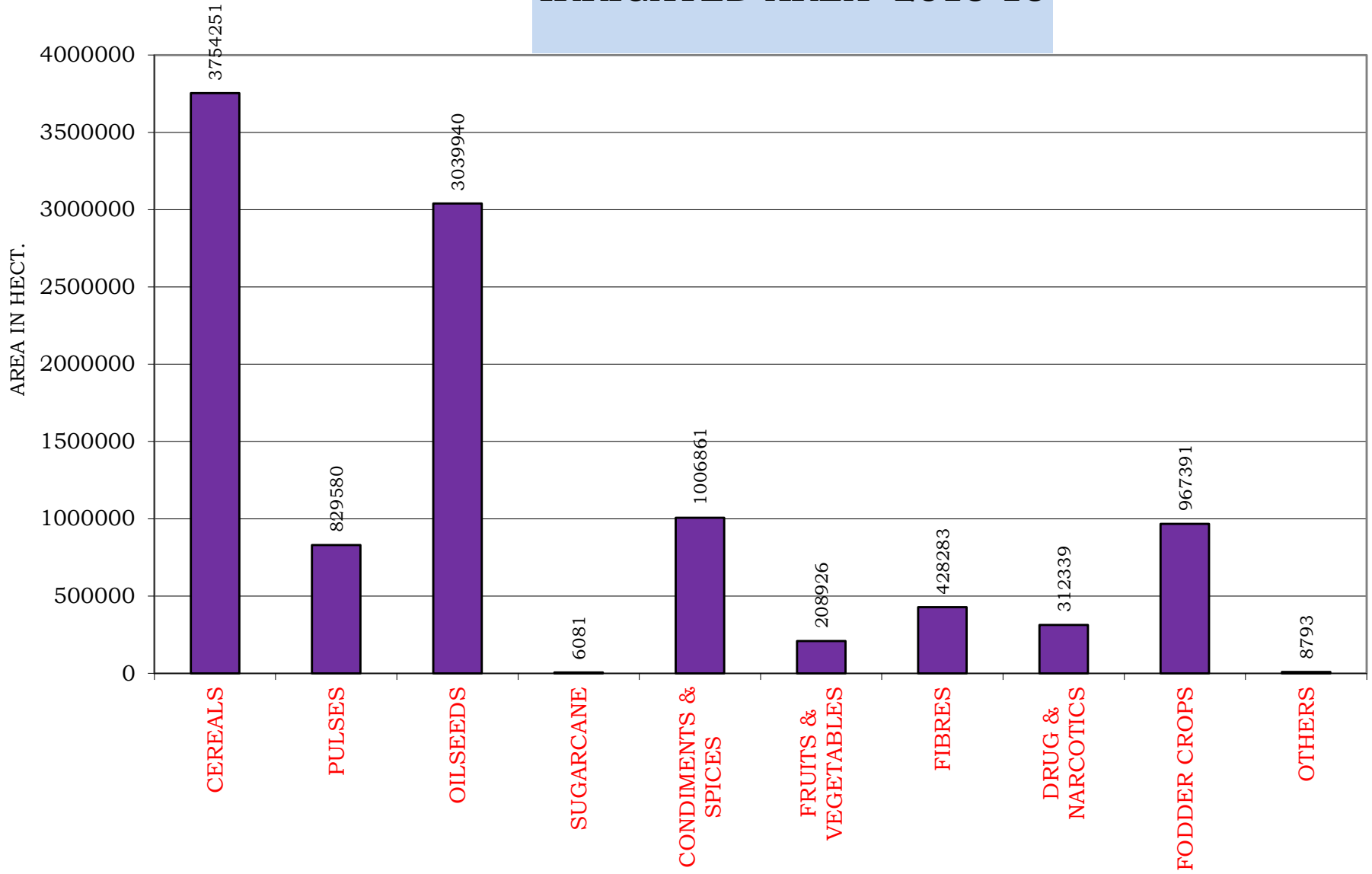

TABLE : 7

CROP WISE TOTAL AREA (2015-16)

(HECTARE)

DISTRICT	F O O D C R O P S								
	C E R E A L S								
	R I C E								
	A U T U M N			W I N T E R			T O T A L		
	HY	OTH.	TOTAL	HY	OTH.	TOTAL	HY	OTH.	TOTAL
1	2	3	4	5	6	7	8	9	10
1 AJMER	0	2	2	0	0	0	0	2	2
2 ALWAR	286	0	286	0	0	0	286	0	286
3 BANSWARA	1593	25665	27258	0	0	0	1593	25665	27258
4 BARAN	0	15666	15666	0	0	0	0	15666	15666
5 BARMER	0	0	0	0	0	0	0	0	0
6 BHARATPUR	2208	0	2208	0	0	0	2208	0	2208
7 BHILWARA	543	23	566	0	0	0	543	23	566
8 BIKANER	0	15	15	0	0	0	0	15	15
9 BUNDI	39856	0	39856	0	0	0	39856	0	39856
10 CHITTORGARH	0	975	975	0	0	0	0	975	975
11 CHURU	0	0	0	0	0	0	0	0	0
12 DAUSA	0	0	0	0	0	0	0	0	0
13 DHOLPUR	403	0	403	0	0	0	403	0	403
14 DUNGARPUR	16356	0	16356	0	0	0	16356	0	16356
15 GANGANAGAR	0	12913	12913	0	0	0	0	12913	12913
16 HANUMANGARH	32986	0	32986	0	0	0	32986	0	32986
17 JAIPUR	0	0	0	0	0	0	0	0	0
18 JAISALMER	0	0	0	0	0	0	0	0	0
19 JALORE	0	0	0	0	0	0	0	0	0
20 JHALAWAR	3240	17	3257	0	0	0	3240	17	3257
21 JHUNJHUNU	0	0	0	0	0	0	0	0	0
22 JODHPUR	0	0	0	0	0	0	0	0	0
23 KARALI	0	1803	1803	0	0	0	0	1803	1803
24 KOTA	20468	0	20468	0	0	0	20468	0	20468
25 NAGPUR	0	0	0	0	0	0	0	0	0
26 PALI	0	0	0	0	0	0	0	0	0
27 PRATAPGARH	769	85	854	0	0	0	769	85	854
28 RAJSAMAND	0	21	21	0	0	0	0	21	21
29 S.MADHOPUR	0	2106	2106	0	0	0	0	2106	2106
30 SIKAR	0	0	0	0	0	0	0	0	0
31 SIROHI	5	0	5	0	0	0	5	0	5
32 TONK	5	0	5	0	0	0	5	0	5
33 UDAIPUR	3315	1553	4868	0	0	0	3315	1553	4868
RAJ. STATE	122033	60844	182877	0	0	0	122033	60844	182877

TABLE : 7

CROP WISE TOTAL AREA (2015-16)

(HECTARE)

DISTRICT	F O O D C R O P S								
	C E R E A L S								
	J O W A R								
	K H A R I F			R A B I			T O T A L		
	HY	OTH.	TOTAL	HY	OTH.	TOTAL	HY	OTH.	TOTAL
1	11	12	13	14	15	16	17	18	19
1 AJMER	145514	1810	147324	0	0	0	145514	1810	147324
2 ALWAR	28320	0	28320	0	0	0	28320	0	28320
3 BANSWARA	0	265	265	0	0	0	0	265	265
4 BARAN	320	0	320	0	0	0	320	0	320
5 BARMER	0	5962	5962	0	0	0	0	5962	5962
6 BHARATPUR	0	50496	50496	0	0	0	0	50496	50496
7 BHILWARA	38475	4572	43047	0	0	0	38475	4572	43047
8 BIKANER	0	358	358	0	0	0	0	358	358
9 BUNDI	0	97	97	0	0	0	0	97	97
10 CHITTORGARH	6576	5723	12299	0	0	0	6576	5723	12299
11 CHURU	0	0	0	0	0	0	0	0	0
12 DAUSA	0	6132	6132	0	0	0	0	6132	6132
13 DHOLPUR	124	0	124	0	0	0	124	0	124
14 DUNGARPUR	0	254	254	0	0	0	0	254	254
15 GANGANAGAR	0	15	15	0	0	0	0	15	15
16 HANUMANGARH	177	0	177	0	0	0	177	0	177
17 JAIPUR	40345	0	40345	0	0	0	40345	0	40345
18 JAISALMER	0	3215	3215	0	0	0	0	3215	3215
19 JALORE	0	8563	8563	0	0	0	0	8563	8563
20 JHALAWAR	539	89	628	0	0	0	539	89	628
21 JHUNJHUNU	0	0	0	0	0	0	0	0	0
22 JODHPUR	0	54059	54059	0	0	0	0	54059	54059
23 KARALI	0	391	391	0	0	0	0	391	391
24 KOTA	1670	0	1670	0	0	0	1670	0	1670
25 NAGPUR	39279	7488	46767	0	0	0	39279	7488	46767
26 PALI	0	97156	97156	0	0	0	0	97156	97156
27 PRATAPGARH	0	20	20	0	0	0	0	20	20
28 RAJSAMAND	7532	3020	10552	0	0	0	7532	3020	10552
29 S.MADHOPUR	0	387	387	0	0	0	0	387	387
30 SIKAR	0	9	9	0	0	0	0	9	9
31 SIROHI	3438	0	3438	18	0	18	3456	0	3456
32 TONK	60882	0	60882	0	0	0	60882	0	60882
33 UDAIPUR	4675	3223	7898	0	0	0	4675	3223	7898
RAJ. STATE	377866	253304	631170	18	0	18	377884	253304	631188

TABLE : 7

CROP WISE TOTAL AREA (2015-16)

(HECTARE)

DISTRICT	F O O D C R O P S								
	C E R E A L S								
	B A J R A			M A I Z E			W H E A T		
	HY	OTH.	TOTAL	HY	OTH.	TOTAL	HY	OTH.	TOTAL
	20	21	22	23	24	25	26	27	28
1 AJMER	61248	0	61248	26406	0	26406	42294	0	42294
2 ALWAR	262025	0	262025	3615	0	3615	213011	0	213011
3 BANSWARA	1	85	86	58775	72390	131165	74029	10504	84533
4 BARAN	0	1095	1095	0	10023	10023	159434	0	159434
5 BARMER	0	779204	779204	0	31	31	0	14642	14642
6 BHARATPUR	106355	0	106355	0	8	8	160073	0	160073
7 BHILWARA	2163	7	2170	134860	27938	162798	88336	1304	89640
8 BIKANER	0	84852	84852	0	0	0	0	114460	114460
9 BUNDI	0	1357	1357	29715	0	29715	154914	0	154914
10 CHITTORGARH	0	58	58	90234	0	90234	128116	0	128116
11 CHURU	60851	228916	289767	0	0	0	32788	73	32861
12 DAUSA	146601	0	146601	440	0	440	99613	0	99613
13 DHOLPUR	85045	0	85045	2	0	2	64066	0	64066
14 DUNGARPUR	0	39	39	66595	0	66595	43288	661	43949
15 GANGANAGAR	0	2006	2006	0	22	22	274584	0	274584
16 HANUMANGARH	29199	0	29199	3	0	3	243714	0	243714
17 JAIPUR	300104	0	300104	2013	0	2013	150350	0	150350
18 JAISALMER	0	92997	92997	0	0	0	0	12514	12514
19 JALORE	251971	40196	292167	0	48	48	41040	1	41041
20 JHALAWAR	13	0	13	6899	24660	31559	102108	0	102108
21 JHUNJHUNU	0	220334	220334	0	0	0	88335	0	88335
22 JODHPUR	62199	341717	403916	0	9	9	18807	50409	69216
23 KARALI	124755	0	124755	0	55	55	78974	0	78974
24 KOTA	0	53	53	2241	0	2241	120081	0	120081
25 NAGPUR	315051	37977	353028	49	13	62	55904	4375	60279
26 PALI	0	46928	46928	0	13537	13537	61193	0	61193
27 PRATAPGARH	0	2	2	35759	9237	44996	33250	23620	56870
28 RAJSAMAND	0	360	360	46145	16388	62533	24046	1900	25946
29 S.MADHOPUR	60674	0	60674	0	435	435	69313	0	69313
30 SIKAR	210023	62735	272758	0	10	10	92333	0	92333
31 SIROHI	12190	0	12190	20113	0	20113	34226	0	34226
32 TONK	44985	0	44985	8924	0	8924	0	51468	51468
33 UDAIPUR	0	25	25	110331	63180	173511	52172	22650	74822
RAJ. STATE	2135453	1940943	4076396	643119	237984	881103	2800392	308581	3108973

TABLE : 7

CROP WISE TOTAL AREA (2015-16)

(HECTARE)

DISTRICT	F O O D C R O P S							TOTAL CEREALS AND SMALL MILLETS	
	CEREALS			OTHER CEREALS & SMALL MILLETS					
	B A R L E Y			KH.	RABI	TOTAL			
	HY	OTH.	TOTAL						
	1	29	30	31	32	33	34		35
	1 AJMER	0	17597	17597	0	0	0		294871
2 ALWAR	8551	0	8551	0	0	0	515808		
3 BANSWARA	363	617	980	3032	0	3032	247319		
4 BARAN	0	262	262	0	0	0	186800		
5 BARMER	0	15	15	0	1	1	799855		
6 BHARATPUR	2212	0	2212	0	0	0	321352		
7 BHILWARA	15940	701	16641	0	0	0	314862		
8 BIKANER	0	6472	6472	0	0	0	206157		
9 BUNDI	0	723	723	0	0	0	226662		
10 CHITTORGARH	0	9170	9170	0	0	0	240852		
11 CHURU	5664	2	5666	0	0	0	328294		
12 DAUSA	0	5627	5627	0	0	0	258413		
13 DHOLPUR	611	0	611	0	0	0	150251		
14 DUNGARPUR	0	841	841	5050	0	5050	133084		
15 GANGANAGAR	36641	0	36641	0	0	0	326181		
16 HANUMANGARH	11629	0	11629	0	0	0	317708		
17 JAIPUR	55929	0	55929	0	0	0	548741		
18 JAISALMER	0	26	26	0	0	0	108752		
19 JALORE	428	0	428	550	2379	2929	345176		
20 JHALAWAR	202	0	202	0	0	0	137767		
21 JHUNJHUNU	9856	0	9856	0	0	0	318525		
22 JODHPUR	0	232	232	0	0	0	527432		
23 KARALI	0	122	122	0	0	0	206100		
24 KOTA	256	0	256	0	0	0	144769		
25 NAGAU	5361	3972	9333	0	0	0	469469		
26 PALI	3614	0	3614	159	0	159	222587		
27 PRATAPGARH	0	1362	1362	24	0	24	104128		
28 RAJSAMAND	6225	269	6494	0	0	0	105906		
29 S.MADHOPUR	0	495	495	0	0	0	133410		
30 SIKAR	29425	0	29425	0	0	0	394535		
31 SIROHI	981	0	981	1092	1047	2139	73110		
32 TONK	0	3724	3724	0	0	0	169988		
33 UDAIPUR	6783	3129	9912	553	0	553	271589		
RAJ. STATE	200671	55358	256029	10460	3427	13887	9150453		

TABLE : 7

CROP WISE TOTAL AREA (2015-16)

(HECTARE)

DISTRICT	F O O D C R O P S						
	P U L S E S						
	TUR OR ARHAR	OTHER KHARIF PULSES (EXCLUDING TUR OR ARHAR)					TOTAL
		MOONG	URAD	CHAULA	MOTH	OTH.	
1	36	37	38	39	40	41	42
1 AJMER	0	89006	25511	775	188	87	115567
2 ALWAR	1071	6	0	0	1	0	7
3 BANSWARA	4760	11	10082	30	2	0	10125
4 BARAN	8	240	20897	0	0	0	21137
5 BARMER	0	63974	0	1	217294	0	281269
6 BHARATPUR	111	45	70	12	0	0	127
7 BHILWARA	0	19111	70976	311	5	609	91012
8 BIKANER	0	4495	0	2	253116	0	257613
9 BUNDI	11	201	62904	4	0	0	63109
10 CHITTORGARH	6	467	5761	40	2	0	6270
11 CHURU	0	83060	1	814	329648	142	413665
12 DAUSA	24	39	11	17	35	0	102
13 DHOLPUR	516	112	126	60	0	0	298
14 DUNGARPUR	1439	25	11576	10	0	191	11802
15 GANGANAGAR	14	33055	265	8	351	0	33679
16 HANUMANGARH	16	18748	59	3	29991	0	48801
17 JAIPUR	439	91751	537	8768	124	0	101180
18 JAISALMER	8	17034	0	0	1311	0	18345
19 JALORE	3	103300	0	4	10942	11	114257
20 JHALAWAR	53	118	17108	40	0	0	17266
21 JHUNJHUNU	0	27484	3	21430	499	0	49416
22 JODHPUR	0	173885	0	13	119650	0	293548
23 KARALI	259	17	20	0	11	4	52
24 KOTA	1	144	21126	0	1	0	21271
25 NAGPUR	0	381622	7	7010	121356	0	509995
26 PALI	76	174933	148	413	524	0	176018
27 PRATAPGARH	372	41	3985	10	59	0	4095
28 RAJSAMAND	0	675	1232	59	25	284	2275
29 S.MADHOPUR	67	192	9427	3	198	0	9820
30 SIKAR	0	24806	0	26082	2492	0	53380
31 SIROHI	120	4726	1373	387	0	328	6814
32 TONK	0	50520	27070	16	23	0	77629
33 UDAIPUR	2826	195	8439	0	7	33	8674
RAJ. STATE	12200	1364038	298714	66322	1087855	1689	2818618

TABLE : 7

CROP WISE TOTAL AREA (2015-16)

(HECTARE)

DISTRICT	F O O D C R O P S									TOTAL PULSES	TOTAL FOOD GRAINS
	P U L S E S										
	G R A M			OTHER RABI PULSES (EXCLUDING GRAM)							
	HY	OTH.	TOTAL	MASOOR	BATALA	MATAR	OTH.	TOTAL			
1	43	44	45	46	47	48	49	50	51	52	
1 AJMER	0	19690	19690	66	0	736	17	819	136076	430947	
2 ALWAR	8472	0	8472	7	0	476	1	484	10034	525842	
3 BANSWARA	5443	6902	12345	0	0	1	1043	1044	28274	275593	
4 BARAN	0	8635	8635	77	0	27	61	165	29945	216745	
5 BARMER	0	102	102	0	0	0	0	0	281371	1081226	
6 BHARATPUR	0	3465	3465	790	0	97	0	887	4590	325942	
7 BHILWARA	10565	1690	12255	16291	0	150	9	16450	119717	434579	
8 BIKANER	0	241724	241724	10	0	2	0	12	499349	705506	
9 BUNDI	2357	0	2357	25553	0	866	7	26426	91903	318565	
10 CHITTORGARH	3534	1293	4827	1891	0	249	136	2276	13379	254231	
11 CHURU	49567	63606	113173	0	0	0	0	0	526838	855132	
12 DAUSA	0	11181	11181	0	0	35	0	35	11342	269755	
13 DHOLPUR	949	0	949	52	0	106	0	158	1921	152172	
14 DUNGARPUR	0	10841	10841	0	0	0	212	212	24294	157378	
15 GANGANAGAR	67746	0	67746	8	0	85	0	93	101532	427713	
16 HANUMANGARH	88405	0	88405	11	0	88	4	103	137325	455033	
17 JAIPUR	15175	0	15175	10	0	9665	0	9675	126469	675210	
18 JAISALMER	0	131688	131688	0	0	1	0	1	150042	258794	
19 JALORE	0	1587	1587	0	0	0	0	0	115847	461023	
20 JHALAWAR	6990	2521	9511	14406	0	52	158	14616	41446	179213	
21 JHUNJHUNU	50242	0	50242	2	0	275	0	277	99935	418460	
22 JODHPUR	0	4380	4380	0	0	1	1	2	297930	825362	
23 KARALI	0	2743	2743	0	0	10	4	14	3068	209168	
24 KOTA	2164	0	2164	23	0	159	21	203	23639	168408	
25 NAGPUR	6281	1788	8069	77	0	1323	0	1400	519464	988933	
26 PALI	24370	0	24370	0	0	0	24	24	200488	423075	
27 PRATAPGARH	8740	5339	14079	10352	0	61	640	11053	29599	133727	
28 RAJSAMAND	529	33	562	0	0	31	1	32	2869	108775	
29 S.MADHOPUR	0	12420	12420	1288	0	23	8	1319	23626	157036	
30 SIKAR	31285	0	31285	2	0	266	0	268	84933	479468	
31 SIROHI	2961	0	2961	0	0	27	47	74	9969	83079	
32 TONK	0	15829	15829	3552	0	193	1309	5054	98512	268500	
33 UDAIPUR	6152	2574	8726	0	0	45	785	830	21056	292645	
RAJ. STATE	391927	550031	941958	74468	0	15050	4488	94006	3866782	13017235	

TABLE : 7

CROP WISE TOTAL AREA (2015-16)

(HECTARE)

DISTRICT	F O O D C R O P S						
	S U G A R			C O N D I M E N T S & S P I C E S			
	SUGAR- CANE	OTH.	TOTAL	RED- CHI- LLIES	GINGER	TUR- MERIC	CORIAN- DER
1	53	54	55	56	57	58	59
1 AJMER	40	0	40	465	0	0	151
2 ALWAR	19	0	19	167	0	0	22
3 BANSWARA	69	0	69	310	0	0	0
4 BARAN	20	0	20	47	0	0	44953
5 BARMER	0	0	0	17	0	0	2
6 BHARATPUR	14	0	14	92	0	0	10
7 BHILWARA	71	0	71	1192	0	1	161
8 BIKANER	0	0	0	0	0	0	452
9 BUNDI	1200	0	1200	35	0	68	4821
10 CHITTORGARH	1457	0	1457	163	1	9	4771
11 CHURU	0	0	0	1	0	0	109
12 DAUSA	1	0	1	4	0	0	0
13 DHOLPUR	24	0	24	96	0	0	8
14 DUNGARPUR	24	0	24	124	19	2	0
15 GANGANAGAR	2347	0	2347	9	0	0	23
16 HANUMANGARH	13	0	13	19	0	0	4
17 JAIPUR	39	0	39	1296	0	0	2
18 JAISALMER	0	0	0	6	0	0	21
19 JALORE	0	0	0	1008	0	0	7
20 JHALAWAR	18	0	18	318	1	0	98356
21 JHUNJHUNU	1	0	1	140	0	0	0
22 JODHPUR	3	0	3	1369	0	0	949
23 KARALI	28	0	28	54	0	0	5
24 KOTA	6	0	6	15	0	0	54890
25 NAGPUR	0	0	0	91	0	0	92
26 PALI	0	0	0	223	0	0	52
27 PRATAPGARH	1	0	1	81	0	0	807
28 RAJSAMAND	309	0	309	375	0	0	17
29 S.MADHOPUR	45	0	45	3165	0	0	1855
30 SIKAR	11	0	11	144	0	0	114
31 SIROHI	0	0	0	198	0	0	2
32 TONK	94	0	94	351	0	0	58
33 UDAIPUR	287	0	287	743	109	58	11
RAJ. STATE	6141	0	6141	12318	130	138	212725

TABLE : 7

CROP WISE TOTAL AREA (2015-16)

(HECTARE)

DISTRICT	F O O D C R O P S						
	CONDIMENTS & SPICES						
	CUMIN	AJWAIN	GARLIC	FENNEL	METHI	OTH.	TOTAL
1	60	61	62	63	64	65	66
1 AJMER	7751	112	4	131	671	144	9429
2 ALWAR	0	0	0	0	856	1	1046
3 BANSWARA	0	0	0	0	18	3	331
4 BARAN	0	0	22888	0	1923	32	69843
5 BARMER	132013	0	0	182	1166	1	133381
6 BHARATPUR	0	0	5	110	57	15	289
7 BHILWARA	1344	1001	595	47	361	85	4787
8 BIKANER	7898	2	2	35	37064	0	45453
9 BUNDI	2	0	1577	0	910	1152	8565
10 CHITTORGARH	91	9138	6097	1	5499	1697	27467
11 CHURU	1753	1	2	848	19925	0	22639
12 DAUSA	0	0	0	0	0	0	4
13 DHOLPUR	0	0	0	6	0	0	110
14 DUNGARPUR	0	0	10	225	3	0	383
15 GANGANAGAR	0	0	22	1	310	0	365
16 HANUMANGARH	0	0	19	0	1181	0	1223
17 JAIPUR	63	9	36	54	2621	0	4081
18 JAISALMER	38983	0	0	38	743	0	39791
19 JALORE	95738	66	2	715	1886	117	99539
20 JHALAWAR	0	2	13727	1	7654	0	120059
21 JHUNJHUNU	2	0	441	1	11009	0	11593
22 JODHPUR	147821	0	2737	4878	22331	68	180153
23 KARALI	0	0	1	48	7	39	154
24 KOTA	1	71	14094	8	6167	380	75626
25 NAGAU	49645	56	100	15588	10659	8390	84621
26 PALI	20426	1	3	2188	3296	173	26362
27 PRATAPGARH	20	134	6446	0	7268	1197	15953
28 RAJSAMAND	1	621	147	0	186	0	1347
29 S.MADHOPUR	0	0	31	785	861	132	6829
30 SIKAR	6	0	44	0	12116	9	12433
31 SIROHI	6393	0	6	160	19	8446	15224
32 TONK	1041	60	14	1459	43	0	3026
33 UDAIPUR	86	384	73	78	194	4	1740
RAJ. STATE	511078	11658	69123	27587	157004	22085	1023846

TABLE : 7

CROP WISE TOTAL AREA (2015-16)

(HECTARE)

DISTRICT	F O O D C R O P S							
	F R U I T S & V E G E T A B L E S							
	F R U I T S							
	F R E S H - F R U I T S							
	C I T R U S F R U I T S							
	MANGO	ORANGE	MOSAMI	MALTA	SANTRA	LEMON	POMELO	OTHER
1	67	68	69	70	71	72	73	74
1 AJMER	27	0	0	0	0	84	0	368
2 ALWAR	37	0	6	0	0	61	0	148
3 BANSWARA	0	0	0	0	0	0	0	0
4 BARAN	190	5	2	0	4	47	0	0
5 BARMER	0	0	0	0	0	0	0	67
6 BHARATPUR	0	0	0	0	0	0	0	0
7 BHILWARA	35	11	0	0	0	29	0	35
8 BIKANER	0	0	5	0	0	0	0	22
9 BUNDI	1	2	0	1	8	18	0	7
10 CHITTORGARH	0	0	0	0	1	0	0	4
11 CHURU	0	0	0	0	0	0	0	0
12 DAUSA	0	0	0	0	0	0	0	0
13 DHOLPUR	0	0	0	0	0	0	0	2
14 DUNGARPUR	0	0	0	0	0	0	0	0
15 GANGANAGAR	9	3979	150	80	0	63	0	3598
16 HANUMANGARH	0	0	3	5	0	0	0	1421
17 JAIPUR	0	0	0	0	0	0	0	0
18 JAISALMER	7	0	0	0	0	8	0	65
19 JALORE	23	0	1	0	0	40	0	23
20 JHALAWAR	0	11427	2	0	0	1	0	186
21 JHUNJHUNU	23	0	0	0	0	7	0	2
22 JODHPUR	0	0	0	0	0	19	0	62
23 KARALI	79	1	1	0	0	86	0	0
24 KOTA	0	0	0	0	0	0	0	0
25 NAGAU	2	0	0	0	0	20	0	200
26 PALI	17	0	0	0	0	278	0	88
27 PRATAPGARH	0	0	0	0	0	0	0	0
28 RAJSAMAND	2	0	0	0	11	13	0	39
29 S.MADHOPUR	0	0	0	0	0	0	0	0
30 SIKAR	11	0	0	0	0	16	0	18
31 SIROHI	0	0	0	0	0	48	0	16
32 TONK	12	0	1	0	0	44	0	53
33 UDAIPUR	0	0	1	0	0	0	0	20
RAJ. STATE	475	15425	172	86	24	882	0	6444

TABLE : 7

CROP WISE TOTAL AREA (2015-16)

(HECTARE)

DISTRICT	F O O D C R O P S							
	F R U I T S & V E G E T A B L E S							
	F R U I T S							
	F R E S H - F R U I T S							
	BANANA	GRAPE	POME-GRANATE	GUAVA	PAPAYA	MELON-MUSK	WATER-MELON	KAKRI
1	75	76	77	78	79	80	81	82
1 AJMER	0	0	39	20	7	15	46	113
2 ALWAR	0	0	3	3	10	87	12	24
3 BANSWARA	2	2	10	0	0	0	0	0
4 BARAN	0	0	7	100	0	9	0	0
5 BARMER	0	0	32	0	0	0	0	0
6 BHARATPUR	0	0	0	0	0	54	0	0
7 BHILWARA	1	0	297	103	11	15	10	10
8 BIKANER	0	0	56	0	0	0	0	0
9 BUNDI	0	0	1	359	13	5	0	0
10 CHITTORGARH	0	0	1	0	2	51	34	9
11 CHURU	0	0	9	0	0	0	0	0
12 DAUSA	0	0	0	0	0	57	110	89
13 DHOLPUR	0	0	0	0	0	11	0	0
14 DUNGARPUR	0	0	0	0	0	1	0	0
15 GANGANAGAR	0	0	70	31	0	3	0	68
16 HANUMANGARH	0	0	20	21	0	0	0	22
17 JAIPUR	0	0	0	0	0	326	1843	428
18 JAISALMER	0	0	96	10	0	0	0	0
19 JALORE	0	0	656	0	24	82	0	79
20 JHALAWAR	0	0	0	23	6	1	0	9
21 JHUNJHUNU	0	0	0	0	0	17	19	54
22 JODHPUR	0	0	56	3	1	111	0	322
23 KARALI	1	0	0	10	22	0	1	0
24 KOTA	0	0	0	0	0	6	0	0
25 NAGAU	0	0	34	5	1	61	95	0
26 PALI	0	0	21	8	12	121	0	145
27 PRATAPGARH	0	0	0	0	0	1	0	0
28 RAJSAMAND	0	0	17	35	3	22	0	0
29 S.MADHOPUR	0	0	0	0	0	35	24	16
30 SIKAR	0	0	26	9	0	55	228	104
31 SIROHI	7	0	66	0	80	71	0	82
32 TONK	0	0	29	53	4	37	0	0
33 UDAIPUR	0	0	2	40	0	2	0	0
RAJ. STATE	11	2	1548	833	196	1256	2422	1574

TABLE : 7

CROP WISE TOTAL AREA (2015-16)

(HECTARE)

DISTRICT	FOOD CROPS								
	FRUITS & VEGETABLES								
	FRUITS		VEGETABLES						
	FRESH-FRUITS		POTATO	WATER CALTROP (SINGHADA)	SWEET POTATO	ONION	OTHERS		
	OTH.	TOTAL					KHARIF	RABI	TOTAL
1	83	84	85	86	87	88	89	90	91
1 AJMER	422	1141	3	1	23	1844	3737	1401	5138
2 ALWAR	0	391	70	0	32	9294	3489	1963	5452
3 BANSWARA	0	14	0	0	0	42	158	193	351
4 BARAN	84	448	74	1	0	291	612	1041	1653
5 BARMER	220	319	0	0	36	244	37	188	225
6 BHARATPUR	1144	1198	3289	5	24	78	1056	571	1627
7 BHILWARA	7	564	32	4	1	209	980	985	1965
8 BIKANER	43	126	2	0	0	3872	53	164	217
9 BUNDI	2	417	155	3	91	28	1301	972	2273
10 CHITTORGARH	0	102	20	0	20	772	846	821	1667
11 CHURU	0	9	5	0	3	42	3661	241	3902
12 DAUSA	0	256	3	0	0	25	1311	1255	2566
13 DHOLPUR	0	13	8728	5	33	14	514	174	688
14 DUNGARPUR	0	1	0	0	0	23	62	58	120
15 GANGANAGAR	337	8388	265	0	0	71	1045	1469	2514
16 HANUMANGARH	78	1570	585	0	0	286	473	658	1131
17 JAIPUR	0	2597	2	0	27	4445	7050	14145	21195
18 JAISALMER	83	269	5	0	0	67	20	55	75
19 JALORE	10	938	145	0	137	549	228	571	799
20 JHALAWAR	27	11682	140	4	65	2685	919	681	1600
21 JHUNJHUNU	7	129	9	0	5	5132	286	476	762
22 JODHPUR	33	607	2	0	49	23485	1388	2416	3804
23 KARAULI	7	208	55	4	6	161	332	392	724
24 KOTA	0	6	235	0	0	121	836	1109	1945
25 NAGPUR	0	418	11	0	142	15817	371	1104	1475
26 PALI	68	758	10	0	33	338	371	761	1132
27 PRATAPGARH	0	1	143	0	0	322	206	140	346
28 RAJSAMAND	0	142	12	0	0	23	1323	306	1629
29 S.MADHOPUR	72	147	15	24	22	325	1234	619	1853
30 SIKAR	8	475	2	0	253	15188	394	1713	2107
31 SIROHI	0	370	284	0	1	62	715	1269	1984
32 TONK	4	237	15	0	0	374	4438	1947	6385
33 UDAIPUR	2	67	6	0	0	77	353	438	791
RAJ. STATE	2658	34008	14322	51	1003	86306	39799	40296	80095

TABLE : 7

CROP WISE TOTAL AREA (2015-16)

(HECTARE)

DISTRICT	F O O D C R O P S			
	TOTAL VEGE- TABLES	TOTAL FRUITS AND VEGE- TABLES	OTHER FOOD CROPS	TOTAL FOOD CROPS
1	92	93	94	95
1 AJMER	7009	8150	0	448566
2 ALWAR	14848	15239	0	542146
3 BANSWARA	393	407	0	276400
4 BARAN	2019	2467	0	289075
5 BARMER	505	824	0	1215431
6 BHARATPUR	5023	6221	0	332466
7 BHILWARA	2211	2775	0	442212
8 BIKANER	4091	4217	119	755295
9 BUNDI	2550	2967	0	331297
10 CHITTORGARH	2479	2581	0	285736
11 CHURU	3952	3961	0	881732
12 DAUSA	2594	2850	0	272610
13 DHOLPUR	9468	9481	5	161792
14 DUNGARPUR	143	144	0	157929
15 GANGANAGAR	2850	11238	5	441668
16 HANUMANGARH	2002	3572	0	459841
17 JAIPUR	25669	28266	0	707596
18 JAISALMER	147	416	0	299001
19 JALORE	1630	2568	0	563130
20 JHALAWAR	4494	16176	0	315466
21 JHUNJHUNU	5908	6037	0	436091
22 JODHPUR	27340	27947	2432	1035897
23 KARALI	950	1158	58	210566
24 KOTA	2301	2307	0	246347
25 NAGAU	17445	17863	0	1091417
26 PALI	1513	2271	0	451708
27 PRATAPGARH	811	812	10	150503
28 RAJSAMAND	1664	1806	0	112237
29 S.MADHOPUR	2239	2386	0	166296
30 SIKAR	17550	18025	0	509937
31 SIROHI	2331	2701	0	101004
32 TONK	6774	7011	0	278631
33 UDAIPUR	874	941	0	295613
RAJ. STATE	181777	215785	2629	14265636

TABLE : 7

CROP WISE TOTAL AREA (2015-16)

(HECTARE)

DISTRICT	NON FOOD CROPS						
	O I L - S E E D S						
	GROUND -NUT	CASTOR -SEED	SESA- MUM	RAPE & MUSTARD	LIN- SEED	TARA- MIRA	SOYA- BEAN
1	96	97	98	99	100	101	102
1 AJMER	2366	310	8647	39309	2	729	19
2 ALWAR	900	2	4127	234421	0	280	0
3 BANSWARA	168	6	370	48	0	23	50018
4 BARAN	584	0	4489	92472	291	31	274452
5 BARMER	2947	33247	7738	13445	3	127	0
6 BHARATPUR	12	5	5588	203222	0	91	2
7 BHILWARA	7762	62	13489	32421	64	483	11562
8 BIKANER	165547	140	6730	65255	0	259	0
9 BUNDI	515	0	3194	50842	39	90	86851
10 CHITTORGARH	11634	6	2730	46692	59	381	144034
11 CHURU	47163	3	4198	43616	0	43	0
12 DAUSA	12244	0	11724	59522	0	703	0
13 DHOLPUR	43	0	2767	63972	0	0	0
14 DUNGARPUR	17	231	1273	435	0	0	24693
15 GANGANAGAR	1465	229	2067	239948	3	2498	4
16 HANUMANGARH	8422	870	1619	126170	1	953	6
17 JAIPUR	38207	9	7076	86739	56	3168	3
18 JAISALMER	17286	5427	4717	46266	0	235	0
19 JALORE	14443	70141	25078	87591	17	145	0
20 JHALAWAR	1102	0	980	39521	252	62	266385
21 JHUNJHUNU	2936	46	299	72190	0	170	0
22 JODHPUR	113442	34811	39765	119204	2	322	0
23 KARALI	509	0	21802	79925	0	652	12
24 KOTA	181	0	7890	61914	27	20	194333
25 NAGPUR	14500	65	11176	58569	378	841	1
26 PALI	1020	5232	92359	59261	59	1949	1
27 PRATAPGARH	369	0	456	9830	570	57	128428
28 RAJSAMAND	1340	1	1217	1813	1	22	56
29 S.MADHOPUR	3184	0	40061	168057	1	261	10586
30 SIKAR	21438	1	377	48937	0	1478	0
31 SIROHI	11558	40491	20228	18800	0	9	0
32 TONK	15482	18	10593	250912	8	601	626
33 UDAIPUR	2038	74	1956	11011	12	109	12735
RAJ. STATE	520824	191427	366780	2532330	1845	16792	1204807

TABLE : 7

CROP WISE TOTAL AREA (2015-16)

(HECTARE)

DISTRICT	NON FOOD CROPS							
	OIL-SEEDS			FIBRES				
	SUN- FLOWER	OTH.	TOTAL	COTTON				
				PUNJAB AMERICAN	AMERICAN	DESHI	MALVI	TOTAL
1	103	104	105	106	107	108	109	110
1 AJMER	0	0	51382	0	14126	277	0	14403
2 ALWAR	0	35	239765	0	28688	0	0	28688
3 BANSWARA	0	0	50633	0	8664	2321	0	10985
4 BARAN	0	0	372319	0	0	2	0	2
5 BARMER	0	0	57507	0	0	2	0	2
6 BHARATPUR	0	0	208920	6159	0	0	0	6159
7 BHILWARA	0	1	65844	0	44363	22	0	44385
8 BIKANER	0	78	238009	0	121	510	0	631
9 BUNDI	0	2	141533	0	0	75	0	75
10 CHITTORGARH	0	0	205536	0	11291	0	0	11291
11 CHURU	0	0	95023	0	0	606	0	606
12 DAUSA	0	2	84195	0	0	8	0	8
13 DHOLPUR	0	25	66807	0	100	0	0	100
14 DUNGARPUR	0	0	26649	0	0	680	0	680
15 GANGANAGAR	0	0	246214	0	0	56003	0	56003
16 HANUMANGARH	0	55	138096	0	144349	4464	0	148813
17 JAIPUR	0	0	135258	0	0	138	0	138
18 JAISALMER	0	0	73931	0	0	188	0	188
19 JALORE	0	0	197415	0	350	0	0	350
20 JHALAWAR	0	7319	315621	0	0	0	0	0
21 JHUNJHUNU	0	74	75715	0	0	1784	0	1784
22 JODHPUR	0	0	307546	0	40957	2202	0	43159
23 KARALI	0	1	102901	0	0	0	0	0
24 KOTA	0	18	264383	0	0	4	0	4
25 NAGPUR	0	9	85539	0	58441	0	0	58441
26 PALI	0	727	160608	0	12022	0	0	12022
27 PRATAPGARH	0	72	139782	0	462	198	0	660
28 RAJSAMAND	0	0	4450	0	4128	0	0	4128
29 S.MADHOPUR	0	0	222150	0	0	1	0	1
30 SIKAR	0	9	72240	0	124	0	0	124
31 SIROHI	0	0	91086	0	1175	0	0	1175
32 TONK	0	0	278240	0	1168	0	0	1168
33 UDAIPUR	0	0	27935	0	0	1476	0	1476
RAJ. STATE	0	8427	4843232	6159	370529	70961	0	447649

TABLE : 7

CROP WISE TOTAL AREA (2015-16)

(HECTARE)

DISTRICT	NON FOOD C R O P S							
	F I B R E S				D Y E S & D Y E I N G M A T E R I A L S			
	SAN-HEMP	MESTA	OTH.	TOTAL	INDIGO	MEHANDI	OTHERS	TOTAL
1	111	112	113	114	115	116	117	118
1 AJMER	0	0	0	14403	0	3	0	3
2 ALWAR	8	0	4983	33679	0	0	0	0
3 BANSWARA	221	0	0	11206	0	0	0	0
4 BARAN	0	0	0	2	0	0	0	0
5 BARMER	0	0	2	4	0	0	0	0
6 BHARATPUR	48	0	10432	16639	0	0	0	0
7 BHILWARA	92	0	0	44477	0	7	0	7
8 BIKANER	0	0	0	631	0	0	0	0
9 BUNDI	0	0	0	75	0	0	0	0
10 CHITTORGARH	26	0	0	11317	0	0	0	0
11 CHURU	0	0	0	606	0	0	0	0
12 DAUSA	0	0	1104	1112	0	0	0	0
13 DHOLPUR	1	0	1201	1302	0	0	0	0
14 DUNGARPUR	18	0	4	702	0	0	0	0
15 GANGANAGAR	0	0	0	56003	0	0	0	0
16 HANUMANGARH	0	0	0	148813	0	0	0	0
17 JAIPUR	4	0	0	142	0	0	0	0
18 JAISALMER	0	0	0	188	0	0	0	0
19 JALORE	1	0	0	351	0	1	0	1
20 JHALAWAR	0	0	0	0	0	0	14	14
21 JHUNJHUNU	0	0	0	1784	0	0	0	0
22 JODHPUR	0	0	0	43159	0	1802	0	1802
23 KARALI	1	0	486	487	0	0	0	0
24 KOTA	0	0	0	4	0	0	0	0
25 NAGPUR	0	0	0	58441	0	1	0	1
26 PALI	8	0	0	12030	0	39086	92	39178
27 PRATAPGARH	5	0	0	665	0	0	0	0
28 RAJSAMAND	8	0	0	4136	0	0	0	0
29 S.MADHOPUR	186	0	645	832	0	0	0	0
30 SIKAR	2	0	0	126	0	0	0	0
31 SIROHI	0	0	0	1175	0	0	0	0
32 TONK	0	0	0	1168	0	0	0	0
33 UDAIPUR	20	0	0	1496	0	0	0	0
RAJ. STATE	649	0	18857	467155	0	40900	106	41006

TABLE : 7

CROP WISE TOTAL AREA (2015-16)

(HECTARE)

DISTRICT	NON FOOD CROPS				
	DRUGS & NARCOTICS				
	OPIUM	ISABGOL	TOBACCO	OTH.	TOTAL
1	119	120	121	122	123
1 AJMER	0	233	0	7	240
2 ALWAR	0	0	105	0	105
3 BANSWARA	0	0	0	0	0
4 BARAN	8	0	0	146	154
5 BARMER	0	107373	0	365	107738
6 BHARATPUR	0	0	0	15	15
7 BHILWARA	30	248	1	497	776
8 BIKANER	0	6415	0	947	7362
9 BUNDI	0	10	0	1	11
10 CHITTORGARH	2029	15817	0	4976	22822
11 CHURU	0	4032	0	318	4350
12 DAUSA	0	0	11	0	11
13 DHOLPUR	0	0	0	0	0
14 DUNGARPUR	0	0	0	0	0
15 GANGANAGAR	0	12	0	9	21
16 HANUMANGARH	0	1	0	5	6
17 JAIPUR	2	7	1	32	42
18 JAISALMER	0	36254	0	966	37220
19 JALORE	0	61083	337	115	61535
20 JHALAWAR	4	598	0	725	1327
21 JHUNJHUNU	0	19	24	13	56
22 JODHPUR	0	24320	0	7602	31922
23 KARALI	0	0	31	1	32
24 KOTA	0	11	0	1009	1020
25 NAGPUR	0	40046	0	10	40056
26 PALI	0	2264	0	3	2267
27 PRATAPGARH	1064	2453	0	1	3518
28 RAJSAMAND	0	2	9	156	167
29 S.MADHOPUR	0	0	0	0	0
30 SIKAR	0	1081	1	3	1085
31 SIROHI	0	193	18	8	219
32 TONK	0	6	0	1	7
33 UDAIPUR	157	1952	0	237	2346
RAJ. STATE	3294	304430	538	18168	326430

TABLE : 7

CROP WISE TOTAL AREA (2015-16)

(HECTARE)

DISTRICT	NON FOOD C R O P S							
	F O D D E R C R O P S							
	G U A R		O T H E R F O D D E R C R O P S					
	SEED	OTH.	FODDER JOWAR	FODDER BAJRA	FODDER MAIZE	FODDER GAJAR	RAJACA	BAR- SEEM
1	124	125	126	127	128	129	130	131
1 AJMER	32883	0	72	0	31	4	7041	0
2 ALWAR	47342	0	7130	28	0	34	178	0
3 BANSWARA	445	68	483	132	0	0	980	53
4 BARAN	311	0	531	1	1	0	267	0
5 BARMER	463735	0	330	972	2	0	326	0
6 BHARATPUR	34598	0	22237	1	0	120	841	1003
7 BHILWARA	27989	78	11976	1	1	4	2914	0
8 BIKANER	1043114	0	3220	0	0	2	219	0
9 BUNDI	861	0	6731	0	0	47	693	628
10 CHITTORGARH	8531	12	8715	279	7	0	4239	665
11 CHURU	393721	0	0	250	0	15	4	0
12 DAUSA	14071	836	2796	105	0	52	669	0
13 DHOLPUR	1433	0	1972	4	0	30	993	0
14 DUNGARPUR	1888	0	372	56	11	0	417	0
15 GANGANAGAR	583866	0	20446	0	0	1164	1196	4153
16 HANUMANGARH	531579	0	8331	0	0	103	74	8170
17 JAIPUR	67411	0	4957	5359	15	532	6779	192
18 JAISALMER	617109	0	4	336	0	0	51	0
19 JALORE	92005	157	1383	3049	400	0	1439	0
20 JHALAWAR	14	10	1300	33	92	9	1024	95
21 JHUNJHUNU	115788	0	153	5321	0	118	450	0
22 JODHPUR	273255	11	14406	1599	1	4200	2720	0
23 KARALI	5651	0	1481	26	1	0	127	0
24 KOTA	127	0	1388	0	3	0	660	0
25 NAGAU	192870	0	1575	552	257	0	1719	0
26 PALI	52222	26	5071	254	33	8	2349	0
27 PRATAPGARH	0	0	559	145	17	0	629	0
28 RAJSAMAND	4816	415	2246	99	2	2	3178	0
29 S.MADHOPUR	6227	7	2226	92	0	8	379	0
30 SIKAR	129418	0	30	4885	0	135	4423	0
31 SIROHI	21199	353	7837	1846	550	14	1524	0
32 TONK	7584	1896	6110	6	1	84	2951	0
33 UDAIPUR	14718	151	6530	259	38	0	1369	0
RAJ. STATE	4786781	4020	152598	25690	1463	6685	52822	14959

TABLE : 7

CROP WISE TOTAL AREA (2015-16)

(HECTARE)

DISTRICT	NON FOOD C R O P S					
	FODDER CROPS			CROPS USED AS GREEN FERTI- LIZERS	OTHER NON- FOOD CROPS	TOTAL NON- FOOD CROPS
	OTHER FODDER		TOTAL FODDER CROPS			
	CROPS NEPIAR GRASS	OTH.				
1	132	133	134	135	136	137
1 AJMER	0	2736	42767	0	2064	110859
2 ALWAR	0	1376	56088	0	61	329698
3 BANSWARA	0	0	2161	9	0	64009
4 BARAN	0	0	1111	0	0	373586
5 BARMER	0	59	465424	0	0	630673
6 BHARATPUR	0	0	58800	0	9	284383
7 BHILWARA	0	4102	47065	41	18	158228
8 BIKANER	0	3052	1049607	0	0	1295609
9 BUNDI	0	0	8960	0	120	150699
10 CHITTORGARH	0	538	22986	410	105	263176
11 CHURU	0	1	393991	0	0	493970
12 DAUSA	0	358	18887	0	10	104215
13 DHOLPUR	0	0	4432	0	82	72623
14 DUNGARPUR	0	1475	4219	0	1	31571
15 GANGANAGAR	0	3581	614406	0	77	916721
16 HANUMANGARH	0	0	548257	2	688	835862
17 JAIPUR	0	0	85245	948	0	221635
18 JAISALMER	0	22	617522	0	0	728861
19 JALORE	0	3	98436	0	848	358586
20 JHALAWAR	0	0	2577	0	0	319539
21 JHUNJHUNU	0	10	121840	0	8	199403
22 JODHPUR	0	0	296192	0	177	680798
23 KARALI	0	107	7393	0	0	110813
24 KOTA	0	0	2178	0	628	268213
25 NAGPUR	0	45	197018	0	98	381153
26 PALI	0	291	60254	0	0	274337
27 PRATAPGARH	0	0	1350	0	5	145320
28 RAJSAMAND	0	248	11006	0	30	19789
29 S.MADHOPUR	0	122	9061	0	0	232043
30 SIKAR	0	8	138899	0	43	212393
31 SIROHI	0	156	33479	0	25	125984
32 TONK	0	226	18858	0	19	298292
33 UDAIPUR	0	52	23117	100	33	55027
RAJ. STATE	0	18568	5063586	1510	5149	10748068

TABLE : 7**CROP WISE TOTAL AREA (2015-16)**

(HECTARE)

DISTRICT	TOTAL AREA UNDER ALL CROPS	DOUBLE CROPED AREA	NET AREA SOWN
1	138	139	140
1 AJMER	559425	118721	440704
2 ALWAR	871844	379302	492542
3 BANSWARA	340409	112918	227491
4 BARAN	662661	313518	349143
5 BARMER	1846104	198504	1647600
6 BHARATPUR	616849	222966	393883
7 BHILWARA	600440	164539	435901
8 BIKANER	2050904	398546	1652358
9 BUNDI	481996	216312	265684
10 CHITTORGARH	548912	227028	321884
11 CHURU	1375702	220778	1154924
12 DAUSA	376825	148611	228214
13 DHOLPUR	234415	80229	154186
14 DUNGARPUR	189500	57512	131988
15 GANGANAGAR	1358389	546410	811979
16 HANUMANGARH	1295703	448100	847603
17 JAIPUR	929231	291935	637296
18 JAISALMER	1027862	225476	802386
19 JALORE	921716	253530	668186
20 JHALAWAR	635005	296549	338456
21 JHUNJHUNU	635494	232011	403483
22 JODHPUR	1716695	329559	1387136
23 KARALI	321379	129973	191406
24 KOTA	514560	240381	274179
25 NAGPUR	1472570	231513	1241057
26 PALI	726045	121351	604694
27 PRATAPGARH	295823	114041	181782
28 RAJSAMAND	132026	38759	93267
29 S.MADHOPUR	398339	120290	278049
30 SIKAR	722330	212677	509653
31 SIROHI	226988	64728	162260
32 TONK	576923	124797	452126
33 UDAIPUR	350640	107777	242863
RAJ. STATE	25013704	6989341	18024363

GROSS CROPPED AREA 2015-16

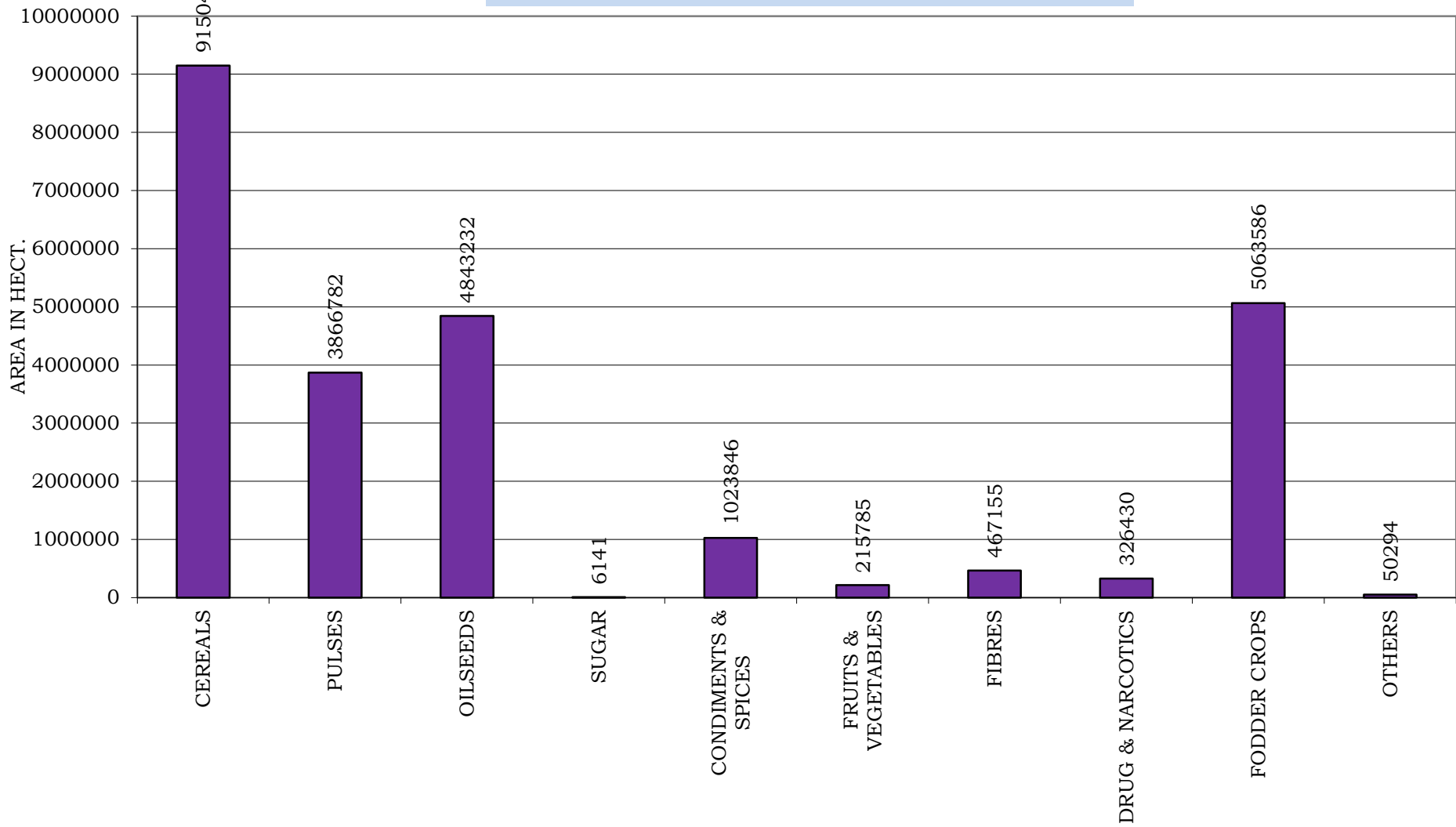

TABLE : 8**CROPWISE PRODUCTION (2015-16)**

(IN M.T.)

DISTRICT	KHARIF CEREAL					
	RICE	JOWAR	BAJRA	MAIZE	SMALL MILLETS	TOTAL
1	2	3	4	5	6	7
1 AJMER	4	45202	47211	17624	0	110041
2 ALWAR	578	24418	467385	5766	0	498147
3 BANSWARA	13767	144	68	133898	452	148329
4 BARAN	39515	174	865	24092	0	64646
5 BARMER	0	948	112701	41	0	113690
6 BHARATPUR	5161	56019	173660	11	0	234851
7 BHILWARA	1144	12081	1715	197736	0	212676
8 BIKANER	30	195	27073	0	0	27298
9 BUNDI	88816	53	1483	86395	0	176747
10 CHITTORGARH	1972	14046	46	196016	0	212080
11 CHURU	0	0	141626	0	0	141626
12 DAUSA	0	4391	168362	578	0	173331
13 DHOLPUR	815	68	178135	3	0	179021
14 DUNGARPUR	11022	139	31	57881	1338	70411
15 GANGANAGAR	40372	8	2373	29	0	42782
16 HANUMANGARH	92693	97	23070	4	0	115864
17 JAIPUR	0	18225	356962	3157	0	378344
18 JAISALMER	0	1662	26284	0	0	27946
19 JALORE	0	2521	103423	63	276	106283
20 JHALAWAR	6586	836	10	55116	0	62548
21 JHUNJHUNU	0	0	219941	0	0	219941
22 JODHPUR	0	33729	257656	12	0	291397
23 KARALI	2434	213	226376	72	0	229095
24 KOTA	54157	1595	42	3086	0	58880
25 NAGAU	0	33723	246437	82	0	280242
26 PALI	0	49254	34867	17125	94	101340
27 PRATAPGARH	1727	11	2	64076	2	65818
28 RAJSAMAND	42	9389	284	63268	0	72983
29 S.MADHOPUR	4258	211	95914	571	0	100954
30 SIKAR	0	5	247451	13	0	247469
31 SIROHI	10	3387	9384	25105	219	38105
32 TONK	10	28248	49991	8826	0	87075
33 UDAIPUR	4667	3295	20	194225	340	202547
RAJ. STATE	369780	344287	3220848	1154871	2721	5092507

TABLE : 8**CROPWISE PRODUCTION (2015-16)**

(IN M.T.)

DISTRICT	RABI CEREALS				TOTAL CEREALS
	WHEAT	BARLEY	SMALL MILLETS	TOTAL	
1	8	9	10	11	12
1 AJMER	116787	43542	0	160329	270370
2 ALWAR	776427	30698	0	807125	1305272
3 BANSWARA	170917	1782	0	172699	321028
4 BARAN	670807	784	0	671591	736237
5 BARMER	20510	45	1	20556	134246
6 BHARATPUR	610124	6621	0	616745	851596
7 BHILWARA	274281	37869	0	312150	524826
8 BIKANER	282005	15117	0	297122	324420
9 BUNDI	646200	2164	0	648364	825111
10 CHITTORGARH	446022	24932	0	470954	683034
11 CHURU	74161	14392	0	88553	230179
12 DAUSA	345636	17542	0	363178	536509
13 DHOLPUR	218346	1829	0	220175	399196
14 DUNGARPUR	79296	2517	0	81813	152224
15 GANGANAGAR	1037621	124436	0	1162057	1204839
16 HANUMANGARH	973765	38569	0	1012334	1128198
17 JAIPUR	477120	180062	0	657182	1035526
18 JAISALMER	17427	78	0	17505	45451
19 JALORE	82562	1281	2378	86221	192504
20 JHALAWAR	354563	605	0	355168	417716
21 JHUNJHUNU	311096	27830	0	338926	558867
22 JODHPUR	136221	694	0	136915	428312
23 KARALI	279286	365	0	279651	508746
24 KOTA	468840	766	0	469606	528486
25 NAGPUR	160235	22808	0	183043	463285
26 PALI	157499	9330	0	166829	268169
27 PRATAPGARH	157921	3226	0	161147	226965
28 RAJSAMAND	71148	15546	0	86694	159677
29 S.MADHOPUR	230484	1482	0	231966	332920
30 SIKAR	323185	101505	0	424690	672159
31 SIROHI	91608	2936	1571	96115	134220
32 TONK	160972	9768	0	170740	257815
33 UDAIPUR	210840	25258	0	236098	438645
RAJ. STATE	10433912	766379	3950	11204241	16296748

TABLE : 8**CROPWISE PRODUCTION (2015-16)**

(IN M.T.)

DISTRICT	KHARIF PULSES						
	TUR	MOONG	MOTH	URAD	CHAULA	OTHER	TOTAL
1	13	14	15	16	17	18	19
1 AJMER	0	45988	59	14180	277	18	60522
2 ALWAR	1151	3	0	0	0	0	1154
3 BANSWARA	1761	5	0	3253	14	0	5033
4 BARAN	4	105	0	6705	0	0	6814
5 BARMER	0	4971	33963	0	1	0	38935
6 BHARATPUR	114	20	0	27	5	0	166
7 BHILWARA	0	2354	1	13287	144	59	15845
8 BIKANER	0	2287	71659	0	1	0	73947
9 BUNDI	11	88	0	27875	2	0	27976
10 CHITTORGARH	1	204	1	1322	18	0	1546
11 CHURU	0	18259	95925	0	172	26	114382
12 DAUSA	43	17	10	4	8	0	82
13 DHOLPUR	472	49	0	48	28	0	597
14 DUNGARPUR	519	11	0	6127	5	45	6707
15 GANGANAGAR	17	17536	131	102	4	0	17790
16 HANUMANGARH	13	7777	11222	23	1	0	19036
17 JAIPUR	146	43525	34	206	4098	0	48009
18 JAISALMER	1	8555	205	0	0	0	8761
19 JALORE	0	24092	240	0	2	2	24336
20 JHALAWAR	32	52	0	6808	18	0	6910
21 JHUNJHUNU	0	12257	137	1	11893	0	24288
22 JODHPUR	0	112932	45703	0	6	0	158641
23 KARALI	238	7	3	8	0	0	256
24 KOTA	1	63	0	9010	0	0	9074
25 NAGPUR	0	194971	37917	3	1806	0	234697
26 PALI	38	66257	153	57	191	0	66696
27 PRATAPGARH	239	18	16	2668	5	0	2946
28 RAJSAMAND	0	295	7	473	27	59	861
29 S.MADHOPUR	54	84	54	4315	1	0	4508
30 SIKAR	0	7679	438	0	11770	0	19887
31 SIROHI	61	2306	0	560	179	33	3139
32 TONK	0	24018	6	14870	7	0	38901
33 UDAIPUR	1765	85	2	2660	0	12	4524
RAJ. STATE	6681	596870	297886	114592	30683	254	1046966

TABLE : 8

CROPWISE PRODUCTION (2015-16)

(IN M.T.)

DISTRICT	RABI PULSES						TOTAL PULSES	TOTAL FOOD GRAINS
	GRAM	MASOOR	BATLA	MATAR	OTHER	TOTAL		
1	20	21	22	23	24	25	26	27
1 AJMER	16423	57	0	1345	17	17842	78364	348734
2 ALWAR	6354	6	0	1574	1	7935	9089	1314361
3 BANSWARA	13236	0	0	1	739	13976	19009	340037
4 BARAN	11739	66	0	45	87	11937	18751	754988
5 BARMER	91	0	0	0	0	91	39026	173272
6 BHARATPUR	2510	395	0	503	0	3408	3574	855170
7 BHILWARA	10523	12264	0	615	9	23411	39256	564082
8 BIKANER	222289	8	0	10	0	222307	296254	620674
9 BUNDI	2664	26007	0	2625	7	31303	59279	884390
10 CHITTORGARH	5378	2247	0	996	141	8762	10308	693342
11 CHURU	42048	0	0	0	0	42048	156430	386609
12 DAUSA	12824	0	0	23	0	12847	12929	549438
13 DHOLPUR	916	45	0	198	0	1159	1756	400952
14 DUNGARPUR	10919	0	0	0	212	11131	17838	170062
15 GANGANAGAR	80398	7	0	170	0	80575	98365	1303204
16 HANUMANGARH	48697	9	0	133	1	48840	67876	1196074
17 JAIPUR	12939	8	0	17222	0	30169	78178	1113704
18 JAISALMER	132675	0	0	1	0	132676	141437	186888
19 JALORE	1183	0	0	0	0	1183	25519	218023
20 JHALAWAR	9977	10094	0	184	112	20367	27277	444993
21 JHUNJHUNU	50244	2	0	550	0	50796	75084	633951
22 JODHPUR	4583	0	0	1	1	4585	163226	591538
23 KARALI	2656	0	0	32	12	2700	2956	511702
24 KOTA	3488	20	0	636	11	4155	13229	541715
25 NAGAU	7874	66	0	3074	0	11014	245711	708996
26 PALI	26764	0	0	0	37	26801	93497	361666
27 PRATAPGARH	17574	8532	0	61	1279	27446	30392	257357
28 RAJSAMAND	501	0	0	93	2	596	1457	161134
29 S.MADHOPUR	12243	1106	0	23	4	13376	17884	350804
30 SIKAR	39222	2	0	2128	0	41352	61239	733398
31 SIROHI	2207	0	0	270	28	2505	5644	139864
32 TONK	19678	3017	0	193	2618	25506	64407	322222
33 UDAIPUR	9537	0	0	129	868	10534	15058	453703
RAJ. STATE	840354	63958	0	32835	6186	943333	1990299	18287047

TABLE : 8**CROPWISE PRODUCTION (2015-16)**

(IN M.T.)

DISTRICT	KHARIF OILSEEDS				
	GROUNDNUT	SESAMUM	CASTOR SEED	SOYABEAN	TOTAL
1	28	29	30	31	32
1 AJMER	3440	2207	574	13	6234
2 ALWAR	1823	1315	2	0	3140
3 BANSWARA	341	116	2	42936	43395
4 BARAN	1183	1285	0	155787	158255
5 BARMER	5968	300	37933	0	44201
6 BHARATPUR	24	2717	12	1	2754
7 BHILWARA	5917	1672	30	7826	15445
8 BIKANER	402451	769	135	0	403355
9 BUNDI	1043	597	0	80817	82457
10 CHITTORGARH	11261	439	0	79678	91378
11 CHURU	101199	451	4	0	101654
12 DAUSA	14006	3396	0	0	17402
13 DHOLPUR	87	1698	0	0	1785
14 DUNGARPUR	34	187	222	21832	22275
15 GANGANAGAR	3011	650	424	3	4088
16 HANUMANGARH	14766	509	1710	4	16989
17 JAIPUR	57761	1075	5	2	58843
18 JAISALMER	31233	1483	1626	0	34342
19 JALORE	22783	3658	132849	0	159290
20 JHALAWAR	2232	308	0	140960	143500
21 JHUNJHUNU	5594	94	45	0	5733
22 JODHPUR	267128	17266	16791	0	301185
23 KARALI	670	9844	0	8	10522
24 KOTA	367	1821	0	145442	147630
25 NAGPUR	21081	2899	62	1	24043
26 PALI	2066	25755	3189	1	31011
27 PRATAPGARH	747	143	0	109923	110813
28 RAJSAMAND	713	383	3	37	1136
29 S.MADHOPUR	3926	20785	0	11007	35718
30 SIKAR	42912	119	1	0	43032
31 SIROHI	18152	7395	74158	0	99705
32 TONK	9855	3800	11	418	14084
33 UDAIPUR	971	183	69	7388	8611
RAJ. STATE	1054745	115319	269857	804084	2244005

TABLE : 8

CROPWISE PRODUCTION (2015-16)

(IN M.T.)

DISTRICT	RABI OILSEEDS					TOTAL OILSEEDS
	RAPE & MUSTARD	LINSEED	TARAMIRA	SUNFLOWER	TOTAL	
1	33	34	35	36	37	38
1 AJMER	47433	4	284	0	47721	53955
2 ALWAR	340282	0	121	0	340403	343543
3 BANSWARA	62	0	10	0	72	43467
4 BARAN	150010	475	13	0	150498	308753
5 BARMER	9278	2	29	0	9309	53510
6 BHARATPUR	309039	0	39	0	309078	311832
7 BHILWARA	33316	54	86	0	33456	48901
8 BIKANER	69693	0	118	0	69811	473166
9 BUNDI	71201	64	39	0	71304	153761
10 CHITTORGARH	58789	47	167	0	59003	150381
11 CHURU	43106	0	23	0	43129	144783
12 DAUSA	81905	0	393	0	82298	99700
13 DHOLPUR	84984	0	0	0	84984	86769
14 DUNGARPUR	560	0	0	0	560	22835
15 GANGANAGAR	365583	6	891	0	366480	370568
16 HANUMANGARH	196220	1	413	0	196634	213623
17 JAIPUR	92975	112	1535	0	94622	153465
18 JAISALMER	47883	0	102	0	47985	82327
19 JALORE	88711	8	26	0	88745	248035
20 JHALAWAR	50455	302	27	0	50784	194284
21 JHUNJHUNU	104897	0	74	0	104971	110704
22 JODHPUR	130677	1	216	0	130894	432079
23 KARALI	116013	0	283	0	116296	126818
24 KOTA	84619	27	9	0	84655	232285
25 NAGPUR	70739	156	533	0	71428	95471
26 PALI	47950	19	471	0	48440	79451
27 PRATAPGARH	12816	568	25	0	13409	124222
28 RAJSAMAND	1111	3	5	0	1119	2255
29 S.MADHOPUR	157184	1	113	0	157298	193016
30 SIKAR	56641	0	791	0	57432	100464
31 SIROHI	14918	0	6	0	14924	114629
32 TONK	310197	6	389	0	310592	324676
33 UDAIPUR	8740	13	48	0	8801	17412
RAJ. STATE	3257987	1869	7279	0	3267135	5511140

TABLE : 8**CROPWISE PRODUCTION (2015-16)**

(IN M.T.)

DISTRICT	FIBERS				SUGARCANE
	COTTON (LINT)	SANHEMP	MESTA	TOTAL	
1	39	40	41	42	43
1 AJMER	6433	0	0	6433	3460
2 ALWAR	12943	6	0	12949	814
3 BANSWARA	4014	26	0	4040	3791
4 BARAN	1	0	0	1	1730
5 BARMER	1	0	0	1	0
6 BHARATPUR	2840	48	0	2888	1211
7 BHILWARA	19848	13	0	19861	4915
8 BIKANER	125	0	0	125	0
9 BUNDI	35	0	0	35	110290
10 CHITTORGARH	6207	32	0	6239	117840
11 CHURU	279	0	0	279	0
12 DAUSA	4	0	0	4	86
13 DHOLPUR	46	1	0	47	2316
14 DUNGARPUR	314	11	0	325	1248
15 GANGANAGAR	27949	0	0	27949	214637
16 HANUMANGARH	68630	0	0	68630	1125
17 JAIPUR	64	0	0	64	3374
18 JAISALMER	87	0	0	87	0
19 JALORE	161	0	0	161	0
20 JHALAWAR	0	0	0	0	1557
21 JHUNJHUNU	823	0	0	823	86
22 JODHPUR	19156	0	0	19156	260
23 KARAULI	0	1	0	1	2370
24 KOTA	2	0	0	2	519
25 NAGPUR	26618	0	0	26618	0
26 PALI	5923	7	0	5930	0
27 PRATAPGARH	304	0	0	304	86
28 RAJSAMAND	1821	2	0	1823	20873
29 S.MADHOPUR	1	112	0	113	10528
30 SIKAR	57	0	0	57	952
31 SIROHI	542	0	0	542	0
32 TONK	539	0	0	539	5641
33 UDAIPUR	681	2	0	683	21558
RAJ. STATE	206487	261	0	206748	531267

TABLE : 8**CROPWISE PRODUCTION (2015-16)**

(IN M.T.)

DISTRICT	CONDIMENTS & SPICES					
	CHILLIES	GINGER	TERMERIC	CORIANDER	CUMIN SEED	AJWAIN
1	44	45	46	47	48	49
1 AJMER	538	0	0	161	2646	59
2 ALWAR	144	0	0	23	0	0
3 BANSWARA	54	0	0	0	0	0
4 BARAN	22	0	0	63645	0	0
5 BARMER	4	0	0	2	31840	0
6 BHARATPUR	333	0	0	11	0	0
7 BHILWARA	1827	0	1	172	391	620
8 BIKANER	0	0	0	483	2443	1
9 BUNDI	31	0	219	5195	1	0
10 CHITTORGARH	185	2	54	5213	36	2954
11 CHURU	0	0	0	116	678	1
12 DAUSA	3	0	0	0	0	0
13 DHOLPUR	72	0	0	9	0	0
14 DUNGARPUR	13	0	12	0	0	0
15 GANGANAGAR	360	114	0	25	0	0
16 HANUMANGARH	12	0	0	4	0	0
17 JAIPUR	584	0	0	2	25	5
18 JAISALMER	3	0	0	22	17817	0
19 JALORE	1714	0	0	7	34226	66
20 JHALAWAR	231	0	0	89650	0	2
21 JHUNJHUNU	70	0	0	0	1	0
22 JODHPUR	666	0	0	1014	72107	0
23 KARALI	164	0	0	5	0	0
24 KOTA	9	0	0	58231	0	33
25 NAGPUR	101	0	0	98	31107	38
26 PALI	207	0	0	56	4370	1
27 PRATAPGARH	21	0	0	862	8	268
28 RAJSAMAND	356	0	0	18	0	398
29 S.MADHOPUR	9495	0	0	1981	0	0
30 SIKAR	172	0	0	122	2	0
31 SIROHI	99	0	0	2	2620	0
32 TONK	527	0	0	62	496	26
33 UDAIPUR	202	173	88	12	34	200
RAJ. STATE	18219	289	374	227203	200848	4672

TABLE : 8**CROPWISE PRODUCTION (2015-16)**

(IN M.T.)

DISTRICT	CONDIMENTS & SPICES				
	GARLIC	FENNEL (SAUNF)	METHI	OTHERS	TOTAL
1	50	51	52	53	54
1 AJMER	9	201	809	0	4423
2 ALWAR	0	0	1033	0	1200
3 BANSWARA	0	0	22	0	76
4 BARAN	94314	0	2319	0	160300
5 BARMER	0	115	1406	0	33367
6 BHARATPUR	50	68	69	0	531
7 BHILWARA	2253	25	435	0	5724
8 BIKANER	2	34	42879	0	45842
9 BUNDI	7104	0	1863	0	14413
10 CHITTORGARH	29753	1	6911	0	45109
11 CHURU	1	568	25952	0	27316
12 DAUSA	0	0	0	0	3
13 DHOLPUR	0	4	0	0	85
14 DUNGARPUR	50	225	4	0	304
15 GANGANAGAR	22	1	374	0	896
16 HANUMANGARH	86	0	1425	0	1527
17 JAIPUR	59	14	2878	0	3567
18 JAISALMER	0	4	896	0	18742
19 JALORE	3	429	2275	0	38720
20 JHALAWAR	82362	1	7574	0	179820
21 JHUNJHUNU	882	1	13611	0	14565
22 JODHPUR	14232	4390	28108	0	120517
23 KARALI	2	43	8	0	222
24 KOTA	98658	8	9956	0	166895
25 NAGPUR	1343	19169	10450	0	62306
26 PALI	3	2812	3975	0	11424
27 PRATAPGARH	45122	0	8400	0	54681
28 RAJSAMAND	441	0	224	0	1437
29 S.MADHOPUR	62	622	1039	0	13199
30 SIKAR	424	0	14167	0	14887
31 SIROHI	5	192	23	0	2941
32 TONK	4	1459	52	0	2626
33 UDAIPUR	284	331	234	0	1558
RAJ. STATE	377530	30717	189371	0	1049223

TABLE : 8**CROPWISE PRODUCTION (2015-16)**

(IN M.T.)

DISTRICT	FRUITS & VEGETABLE					
	PAPAYA	POTATO	ONION	SWEET POTATO	WATER CALDROP (SINGHADA)	TOTAL
1	55	56	57	58	59	60
1 AJMER	7	25	4187	69	3	4291
2 ALWAR	10	530	77993	116	0	78649
3 BANSWARA	0	0	840	0	0	840
4 BARAN	0	657	1310	0	1	1968
5 BARMER	0	0	338	106	0	444
6 BHARATPUR	0	51381	435	141	33	51990
7 BHILWARA	19	88	584	2	4	697
8 BIKANER	0	5	3872	0	0	3877
9 BUNDI	53	1051	100	156	18	1378
10 CHITTORGARH	6	98	6234	103	0	6441
11 CHURU	0	68	47	3	0	118
12 DAUSA	0	7	34	0	0	41
13 DHOLPUR	0	148400	42	78	9	148529
14 DUNGARPUR	0	0	115	0	0	115
15 GANGANAGAR	0	1150	142	0	0	1292
16 HANUMANGARH	0	11684	4290	0	0	15974
17 JAIPUR	0	3	15740	27	0	15770
18 JAISALMER	0	5	67	0	0	72
19 JALORE	199	744	1529	572	0	3044
20 JHALAWAR	6	1082	19654	130	8	20880
21 JHUNJHUNU	0	19	37471	7	0	37497
22 JODHPUR	105	11	564874	12	0	565002
23 KARAULI	120	364	498	16	5	1003
24 KOTA	0	2820	891	0	0	3711
25 NAGAUER	1	137	246268	315	0	246721
26 PALI	12	10	1386	81	0	1489
27 PRATAPGARH	0	715	1898	0	0	2613
28 RAJSAMAND	6	33	69	0	0	108
29 S.MADHOPUR	0	53	1265	66	96	1480
30 SIKAR	0	64	439504	7590	0	447158
31 SIROHI	2500	8520	1235	12	0	12267
32 TONK	8	90	2134	0	0	2232
33 UDAIPUR	0	15	66	0	0	81
RAJ. STATE	3052	229829	1435112	9602	177	1677772

TABLE : 8**CROPWISE PRODUCTION (2015-16)**

(IN M.T.)

DISTRICT	DRUGS & NARCOTICS			GUWAR SEED	MEHANDI (HEENA)
	TOBACCO	ISABGOL	TOTAL		
1	61	62	63	64	65
1 AJMER	0	110	110	10465	0
2 ALWAR	148	0	148	47732	0
3 BANSWARA	0	0	0	207	0
4 BARAN	0	0	0	144	0
5 BARMER	0	28777	28777	80480	0
6 BHARATPUR	0	0	0	43630	0
7 BHILWARA	0	118	118	8223	0
8 BIKANER	0	3245	3245	408082	0
9 BUNDI	0	5	5	400	0
10 CHITTORGARH	0	15163	15163	4511	0
11 CHURU	0	2185	2185	86840	0
12 DAUSA	9	0	9	10863	0
13 DHOLPUR	0	0	0	666	0
14 DUNGARPUR	0	0	0	1005	0
15 GANGANAGAR	0	6	6	563987	0
16 HANUMANGARH	0	1	1	199844	0
17 JAIPUR	0	3	3	50226	0
18 JAISALMER	0	17285	17285	203745	0
19 JALORE	506	30130	30636	18134	0
20 JHALAWAR	0	283	283	7	0
21 JHUNJHUNU	120	9	129	89370	0
22 JODHPUR	0	13157	13157	137167	631
23 KARALI	22	0	22	7104	0
24 KOTA	0	5	5	59	0
25 NAGPUR	0	28746	28746	87130	1
26 PALI	0	946	946	35997	24027
27 PRATAPGARH	0	2472	2472	0	0
28 RAJSAMAND	16	1	17	1272	0
29 S.MADHOPUR	0	0	0	6420	0
30 SIKAR	4	512	516	91295	0
31 SIROHI	20	91	111	15792	0
32 TONK	0	3	3	4412	0
33 UDAIPUR	0	924	924	8265	0
RAJ. STATE	845	144177	145022	2223474	24659

TABLE - 9

AVERAGE YIELD OF PRINCIPAL CROPS 2015-16

(Kg / Hect.)

DISTRICT	PADDY	RICE	JOWAR	BAJRA	MAIZE	WHEAT
1	2	3	4	5	6	7
1 AJMER	NE	NE	307	771	667	2761
2 ALWAR	NE	NE	862	1784	1595	3645
3 BANSWARA	758	505	NE	NE	1021	2022
4 BARAN	3783	2522	NE	NE	2404	4207
5 BARMER	NE	NE	159	145	NE	1401
6 BHARATPUR	3506	2337	1109	1633	NE	3812
7 BHILWARA	NE	NE	281	NE	1215	3060
8 BIKANER	NE	NE	NE	319	NE	2464
9 BUNDI	3343	2229	NE	1093	2907	4171
10 CHITTORGARH	NE	NE	1142	NE	2172	3481
11 CHURU	NE	NE	NE	489	0	2257
12 DAUSA	NE	NE	716	1148	NE	3470
13 DHOLPUR	NE	NE	NE	2095	NE	3408
14 DUNGARPUR	1011	674	NE	NE	869	1804
15 GANGANAGAR	4690	3127	NE	1183	NE	3779
16 HANUMANGARH	4215	2810	NE	NE	NE	3996
17 JAIPUR	NE	NE	452	1189	1568	3173
18 JAISALMER	NE	NE	517	283	0	1393
19 JALORE	NE	NE	294	354	NE	2012
20 JHALAWAR	NE	NE	1331	NE	1804	3472
21 JHUNJHUNU	NE	NE	NE	998	0	3522
22 JODHPUR	0	NE	624	638	NE	1968
23 KARALI	2025	1350	NE	1815	NE	3536
24 KOTA	3968	2645	955	NE	1377	3904
25 NAGPUR	NE	NE	721	698	NE	2658
26 PALI	NE	NE	507	743	1265	2574
27 PRATAPGARH	NE	NE	NE	NE	1424	2777
28 RAJSAMAND	NE	NE	890	NE	1012	2742
29 S.MADHOPUR	NE	NE	NE	1581	NE	3325
30 SIKAR	NE	NE	NE	907	NE	3500
31 SIROHI	NE	NE	980	770	1248	2677
32 TONK	NE	NE	464	1111	989	3128
33 UDAIPUR	1438	959	417	NE	1119	2818
RAJ. STATE	3033	2022	545	790	1313	3356

TABLE - 9

AVERAGE YIELD OF PRINCIPAL CROPS 2015-16

(Kg / Hect.)

DISTRICT	BARLEY	GRAM	MOONG	MOTH	URAD	CHAULA	GROUND-NUT
1	8.0	9	10	11	12	13	14
1 AJMER	2474	834	517	312	556	357	1454
2 ALWAR	3590	750	NE	NE	NE	NE	NE
3 BANSWARA	1818	1072	NE	NE	323	NE	NE
4 BARAN	NE	1359	NE	NE	321	NE	NE
5 BARMER	NE	NE	78	156	NE	NE	NE
6 BHARATPUR	NE	724	NE	NE	NE	NE	NE
7 BHILWARA	2276	859	124	NE	187	NE	762
8 BIKANER	2336	920	508	283	NE	NE	2431
9 BUNDI	NE	1130	NE	NE	443	NE	NE
10 CHITTORGARH	2719	1114	NE	NE	230	NE	968
11 CHURU	2540	372	220	291	NE	212	2146
12 DAUSA	3118	1147	NE	NE	NE	NE	1144
13 DHOLPUR	NE	965	NE	NE	NE	NE	NE
14 DUNGARPUR	NE	1007	NE	NE	529	NE	NE
15 GANGANAGAR	3396	1187	531	374	NE	NE	2055
16 HANUMANGARH	3317	551	415	374	NE	NE	1753
17 JAIPUR	3219	853	475	NE	NE	467	1512
18 JAISALMER	NE	1007	503	156	NE	NE	1807
19 JALORE	NE	745	234	22	NE	NE	1577
20 JHALAWAR	NE	1049	NE	NE	398	NE	NE
21 JHUNJHUNU	2824	1000	446	NE	NE	555	1905
22 JODHPUR	NE	1046	649	382	NE	NE	2355
23 KARALI	NE	968	NE	NE	NE	NE	1317
24 KOTA	NE	1612	NE	NE	426	NE	NE
25 NAGAU	2444	976	511	312	NE	258	1454
26 PALI	2582	1098	379	291	NE	NE	NE
27 PRATAPGARH	2368	1248	NE	NE	669	NE	NE
28 RAJSAMAND	2394	NE	NE	NE	NE	NE	532
29 S.MADHOPUR	NE	986	NE	NE	458	NE	1233
30 SIKAR	3450	1254	310	176	NE	451	2002
31 SIROHI	NE	745	488	NE	408	NE	1571
32 TONK	2623	1243	475	NE	549	NE	637
33 UDAIPUR	2548	1093	NE	NE	315	NE	477
RAJ. STATE	2993	892	438	274	384	463	2025

TABLE - 9

AVERAGE YIELD OF PRINCIPAL CROPS 2015-16

(Kg / Hect.)

DISTRICT	SESAMUM	RAPE & MUSTARD	SOYA-BEAN	TARAMIRA	SUGARCANE	CUMIN SEED (JEERA)
1	15	16	18	19	20	21
1 AJMER	255	1207	NE	390	NE	341
2 ALWAR	319	1452	NE	NE	42845	NE
3 BANSWARA	NE	NE	858	NE	54935	NE
4 BARAN	286	1622	568	NE	NE	NE
5 BARMER	39	690	NE	225	NE	241
6 BHARATPUR	486	1521	NE	NE	NE	NE
7 BHILWARA	124	1028	677	178	69220	291
8 BIKANER	114	1068	NE	455	NE	309
9 BUNDI	187	1400	931	NE	91908	NE
10 CHITTORGARH	161	1259	553	438	80878	NE
11 CHURU	108	988	NE	536	NE	386
12 DAUSA	290	1376	NE	559	NE	NE
13 DHOLPUR	613	1328	NE	NE	96481	NE
14 DUNGARPUR	147	NE	884	NE	51999	NE
15 GANGANAGAR	NE	1524	NE	357	91452	NE
16 HANUMANGARH	NE	1555	NE	NE	NE	NE
17 JAIPUR	152	1072	NE	484	NE	NE
18 JAISALMER	NE	1035	NE	NE	NE	457
19 JALORE	146	1013	NE	183	NE	357
20 JHALAWAR	NE	1277	529	NE	NE	NE
21 JHUNJHUNU	NE	1453	NE	NE	NE	NE
22 JODHPUR	434	1096	NE	671	NE	488
23 KARALI	451	1452	NE	NE	84648	NE
24 KOTA	231	1367	748	NE	NE	NE
25 NAGPUR	259	1208	NE	634	NE	627
26 PALI	279	809	NE	242	NE	214
27 PRATAPGARH	NE	1304	856	NE	NE	NE
28 RAJSAMAND	NE	613	NE	242	67552	NE
29 S.MADHOPUR	519	935	1040	NE	233950	NE
30 SIKAR	NE	1157	NE	536	NE	NE
31 SIROHI	366	794	NE	671	NE	410
32 TONK	359	1236	NE	648	60014	476
33 UDAIPUR	93	794	580	438	75116	NE
RAJ. STATE	314	1287	667	433	86511	393

TABLE - 9

AVERAGE YIELD OF PRINCIPAL CROPS 2015-16

(Kg / Hect.)

DISTRICT	COTTON	COTTON (LINT)	MASOOR	METHI	CORIANDER	ISABGOAL	GWAR
1	22	23	24	25	26	27	28
1 AJMER	1340	447	NE	NE	NE	NE	318
2 ALWAR	1354	451	NE	NE	NE	NE	1008
3 BANSWARA	1096	365	NE	NE	NE	NE	NE
4 BARAN	NE	NE	NE	NE	1416	NE	NE
5 BARMER	NE	NE	NE	NE	NE	268	174
6 BHARATPUR	NE	NE	500	NE	NE	NE	1261
7 BHILWARA	1342	447	753	NE	NE	NE	294
8 BIKANER	597	199	NE	1157	NE	506	391
9 BUNDI	NE	NE	1018	2047	1078	NE	NE
10 CHITTORGARH	1649	550	1188	1257	1093	959	529
11 CHURU	NE	NE	NE	1302	NE	542	221
12 DAUSA	NE	NE	NE	NE	NE	NE	772
13 DHOLPUR	NE	NE	NE	NE	NE	NE	NE
14 DUNGARPUR	NE	NE	NE	NE	NE	NE	532
15 GANGANAGAR	1497	499	NE	NE	NE	NE	966
16 HANUMANGARH	NE	NE	NE	NE	NE	NE	376
17 JAIPUR	NE	NE	NE	1098	NE	NE	745
18 JAISALMER	NE	NE	NE	NE	NE	477	330
19 JALORE	NE	NE	NE	NE	NE	493	197
20 JHALAWAR	NE	NE	701	990	911	NE	NE
21 JHUNJHUNU	NE	NE	NE	1236	NE	NE	772
22 JODHPUR	1332	444	NE	1259	NE	541	502
23 KARALI	NE	NE	NE	NE	NE	NE	1257
24 KOTA	NE	NE	NE	1614	1061	NE	NE
25 NAGAU	1366	455	NE	980	NE	718	452
26 PALI	1478	493	NE	NE	NE	418	689
27 PRATAPGARH	NE	NE	824	1156	NE	1008	NE
28 RAJSAMAND	1323	NE	NE	NE	NE	NE	264
29 S.MADHOPUR	NE	NE	NE	NE	NE	NE	1031
30 SIKAR	NE	NE	NE	1169	NE	NE	705
31 SIROHI	NE	NE	NE	NE	NE	NE	745
32 TONK	NE	NE	849	NE	NE	NE	582
33 UDAIPUR	NE	NE	NE	NE	NE	NE	562
RAJ. STATE	1384	461	859	1206	1068	474	465

TABLE : 10

RAINFALL

(M.M.)

DISTRICT	YEAR 2015						
	JUNE	JULY	AUGUST	SEPTEMBER	OCTOBER	NOVEMBER	DECEMBER
1	2	3	4	5	6	7	8
1 AJMER	68.50	21.70	113.90	4.20	0.00	0.00	0.00
2 ALWAR	41.90	122.40	133.40	55.30	6.00	3.20	0.00
3 BANSWARA	126.10	407.70	116.20	26.10	0.70	0.00	0.00
4 BARAN	133.00	413.00	334.90	21.80	0.50	0.00	1.60
5 BARMER	43.00	300.30	27.90	60.40	0.80	0.00	0.00
6 BHARATPUR	61.90	154.40	160.60	20.90	16.90	0.90	3.60
7 BHILWARA	79.40	261.00	68.50	9.30	0.10	0.00	0.70
8 BIKANER	42.90	188.10	95.80	37.60	1.30	0.00	0.00
9 BUNDI	131.00	286.50	224.20	3.70	0.00	0.00	0.00
10 CHITTORGARH	96.20	361.40	150.80	19.90	0.20	0.60	0.00
11 CHURU	48.50	198.70	78.20	10.30	1.80	0.00	0.00
12 DAUSA	62.10	100.30	120.60	8.00	15.10	1.30	0.00
13 DHOLPUR	72.50	113.50	186.00	23.00	17.70	0.00	7.20
14 DUNGARPUR	152.30	387.30	85.10	48.20	0.00	0.00	0.00
15 GANGANAGAR	27.90	112.20	55.70	77.40	0.00	0.00	0.00
16 HANUMANGARH	45.30	103.10	56.10	56.90	12.60	1.00	0.00
17 JAIPUR	68.00	194.20	68.60	6.90	9.00	0.30	0.30
18 JAISALMER	34.80	162.40	39.80	50.50	0.00	0.00	0.00
19 JALORE	94.00	505.70	74.20	16.00	0.00	0.00	0.00
20 JHALAWAR	165.60	630.10	281.20	33.70	1.80	0.00	0.00
21 JHUNJHUNU	84.60	143.90	109.10	23.00	5.30	0.00	0.00
22 JODHPUR	66.80	223.00	227.60	20.70	0.50	0.00	0.00
23 KARALI	89.30	92.30	188.90	10.80	14.60	0.50	9.00
24 KOTA	115.60	362.30	277.30	6.80	0.00	6.80	0.00
25 NAGOUR	70.70	281.00	62.50	7.00	0.00	0.00	0.00
26 PALI	96.40	382.30	70.40	5.50	0.00	0.00	0.00
27 PRATAPGARH	162.00	451.00	88.60	14.60	0.00	0.00	0.00
28 RAJSAMAND	97.80	291.40	100.40	9.50	0.00	0.00	0.00
29 S.MADHOPUR	128.30	135.40	162.00	10.50	23.60	0.50	0.00
30 SIKAR	61.50	285.60	5.50	5.30	6.90	0.00	0.00
31 SIROHI	187.80	692.40	89.20	26.10	0.00	0.00	0.00
32 TONK	78.90	259.90	141.50	11.60	0.60	0.00	0.00
33 UDAIPUR	123.70	373.30	22.50	38.90	0.00	0.00	0.00
RAJ. STATE	96.30	294.60	128.60	26.30	4.00	0.50	0.60

TABLE : 10**RAINFALL**

(M.M.)

DISTRICT	YEAR 2016				
	JANUARY	FEBRUARY	MARCH	APRIL	MAY
1	9	10	11	12	13
1 AJMER	0.00	0.00	0.30	0.00	0.70
2 ALWAR	0.00	1.00	21.50	0.00	47.80
3 BANSWARA	0.00	0.00	0.00	0.00	2.40
4 BARAN	4.80	0.00	3.60	0.00	13.00
5 BARMER	0.00	0.00	1.90	0.00	0.00
6 BHARATPUR	0.00	0.00	11.50	0.40	21.90
7 BHILWARA	0.30	0.00	1.70	0.00	2.20
8 BIKANER	0.00	3.00	14.50	2.30	1.80
9 BUNDI	0.00	0.00	0.00	4.50	5.50
10 CHITTORGARH	0.00	0.00	1.10	0.00	3.80
11 CHURU	0.00	2.80	12.30	0.00	21.20
12 DAUSA	0.30	0.00	6.60	0.00	12.50
13 DHOLPUR	0.00	0.00	10.20	0.00	32.00
14 DUNGARPUR	1.00	0.00	0.00	0.00	0.00
15 GANGANAGAR	0.00	9.00	17.40	1.70	0.60
16 HANUMANGARH	0.00	0.00	21.10	6.60	12.30
17 JAIPUR	0.00	1.60	2.20	0.00	17.90
18 JAISALMER	0.00	0.70	4.20	0.00	3.70
19 JALORE	0.00	0.00	0.00	0.00	0.00
20 JHALAWAR	5.00	0.00	0.80	0.00	10.50
21 JHUNJHUNU	0.00	0.40	0.00	0.00	16.40
22 JODHPUR	0.00	0.40	0.00	0.00	0.20
23 KARALI	0.20	0.20	7.70	0.00	8.90
24 KOTA	0.00	0.00	0.00	0.00	0.00
25 NAGPUR	0.90	0.20	2.90	0.00	8.50
26 PALI	0.00	0.00	1.90	0.00	0.00
27 PRATAPGARH	0.00	0.00	0.00	0.00	0.00
28 RAJSAMAND	0.90	0.00	5.40	0.00	2.40
29 S.MADHOPUR	0.40	0.40	3.10	0.00	8.60
30 SIKAR	0.00	1.10	11.90	0.00	22.00
31 SIROHI	0.00	24.10	2.00	0.00	0.00
32 TONK	1.50	0.00	2.80	0.00	3.80
33 UDAIPUR	0.00	0.00	0.90	0.00	3.60
RAJ. STATE	0.50	1.10	5.20	0.40	9.60

TABLE : 10**RAINFALL**

(M.M.)

DISTRICT	NORMAL RAINFALL	ACTUAL RAINFALL YEAR 2015	PERCENTAGE VARIATION OF COLUM 3 OVER 2
1	2	3	4
1 AJMER	601.80	281.60	-53.21
2 ALWAR	657.30	539.90	-17.86
3 BANSWARA	950.30	689.50	-27.44
4 BARAN	873.80	977.40	11.86
5 BARMER	265.70	457.30	72.11
6 BHARATPUR	663.90	559.60	-15.71
7 BHILWARA	683.20	499.00	-26.96
8 BIKANER	243.00	509.20	109.55
9 BUNDI	773.40	796.50	2.99
10 CHITTORGARH	841.50	695.10	-17.40
11 CHURU	354.70	480.30	35.41
12 DAUSA	561.00	424.90	-24.26
13 DHOLPUR	744.50	556.70	-25.22
14 DUNGARPUR	728.90	707.50	-2.94
15 GANGANAGAR	226.40	376.90	66.48
16 HANUMANGARH	273.50	402.40	47.13
17 JAIPUR	563.80	440.10	-21.94
18 JAISALMER	185.50	341.10	83.88
19 JALORE	370.00	702.00	89.73
20 JHALAWAR	844.30	1183.50	40.18
21 JHUNJHUNU	405.10	485.40	19.82
22 JODHPUR	313.70	578.80	84.51
23 KARALI	670.70	503.20	-24.97
24 KOTA	732.40	849.30	15.96
25 NAGPUR	311.70	525.90	68.72
26 PALI	424.40	600.30	41.45
27 PRATAPGARH	844.90	745.40	-11.78
28 RAJSAMAND	567.80	554.30	-2.38
29 S.MADHOPUR	873.40	561.90	-35.67
30 SIKAR	440.30	479.60	8.93
31 SIROHI	591.20	1029.90	74.21
32 TONK	668.30	625.00	-6.48
33 UDAIPUR	645.00	601.20	-6.79
RAJ. STATE	575.10	643.40	11.88

TABLE : 10

SEASONAL RAIN-FALL 2015-16

IN M.M.

DISTRICT	SEASONAL RAIN-FALL 2015-16				VARIATION FROM NORMAL RAINFALL
	MANSOON				
	SOUTH-WEST (JUNE TO SEP.)	SOUTH-EAST (OCT. TO JAN.)	INTERMEDIATE (FEB. TO MAY.)	TOTAL YEAR	
1	2	3	4	5	6
1 AJMER	208.30	0.00	1.00	209.30	-392.50
2 ALWAR	353.00	9.20	70.30	432.50	-224.80
3 BANSWARA	676.10	0.70	2.40	679.20	-271.10
4 BARAN	902.70	6.90	16.60	926.20	52.40
5 BARMER	431.60	0.80	1.90	434.30	168.60
6 BHARATPUR	397.80	21.40	33.80	453.00	-210.90
7 BHILWARA	418.20	1.10	3.90	423.20	-260.00
8 BIKANER	364.40	1.30	21.60	387.30	144.30
9 BUNDI	645.40	0.00	10.00	655.40	-118.00
10 CHITTORGARH	628.30	0.80	4.90	634.00	-207.50
11 CHURU	335.70	1.80	36.30	373.80	19.10
12 DAUSA	291.00	16.70	19.10	326.80	-234.20
13 DHOLPUR	395.00	24.90	42.20	462.10	-282.40
14 DUNGARPUR	672.90	1.00	0.00	673.90	-55.00
15 GANGANAGAR	273.20	0.00	28.70	301.90	75.50
16 HANUMANGARH	261.40	13.60	40.00	315.00	41.50
17 JAIPUR	337.70	9.60	21.70	369.00	-194.80
18 JAISALMER	287.50	0.00	8.60	296.10	110.60
19 JALORE	689.90	0.00	0.00	689.90	319.90
20 JHALAWAR	1110.60	6.80	11.30	1128.70	284.40
21 JHUNJHUNU	360.60	5.30	16.80	382.70	-22.40
22 JODHPUR	538.10	0.50	0.60	539.20	225.50
23 KARALI	381.30	24.30	16.80	422.40	-248.30
24 KOTA	762.00	6.80	0.00	768.80	36.40
25 NAGPUR	421.20	0.90	11.60	433.70	122.00
26 PALI	554.60	0.00	1.90	556.50	132.10
27 PRATAPGARH	716.20	0.00	0.00	716.20	-128.70
28 RAJSAMAND	499.10	0.90	7.80	507.80	-60.00
29 S.MADHOPUR	436.20	24.50	12.10	472.80	-400.60
30 SIKAR	357.90	6.90	35.00	399.80	-40.50
31 SIROHI	995.50	0.00	26.10	1021.60	430.40
32 TONK	491.90	2.10	6.60	500.60	-167.70
33 UDAIPUR	558.40	0.00	4.50	562.90	-82.10
RAJ. STATE	545.80	5.60	16.30	567.70	-7.40

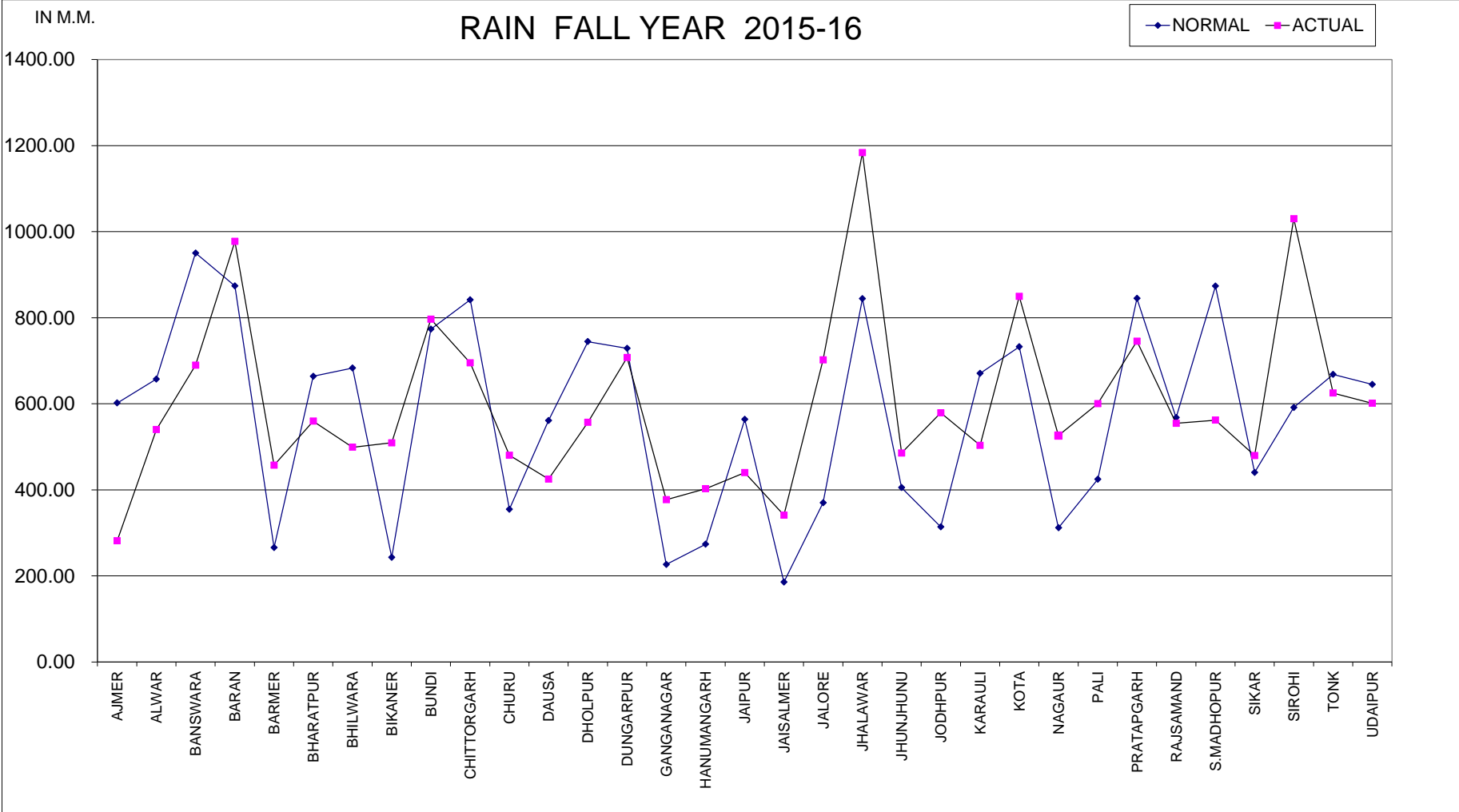

TABLE : 11**CONSUMPTION OF FERTILIZERS (2015-16)**

(in terms of nutrients)

(IN M. TONNES)

DISTRICT	KHARIF			
	NITROGENIUS (N)	PHOSPHTIC (P)	POTASIC (K)	TOTAL
1	2	3	4	5
1 AJMER	8668	6979	158	15805
2 ALWAR	22319	15606	970	38895
3 BANSWARA	14407	3110	130	17647
4 BARAN	24857	17705	152	42714
5 BARMER	4114	1481	50	5645
6 BHARATPUR	19861	11970	138	31969
7 BHILWARA	15224	6728	251	22203
8 BIKANER	15630	8627	84	24341
9 BUNDI	19797	12135	123	32055
10 CHITTORGARH	16436	11147	254	27837
11 CHURU	5081	1348	28	6457
12 DAUSA	12945	6442	187	19574
13 DHOLPUR	11241	6297	166	17704
14 DUNGARPUR	3422	909	14	4345
15 GANGANAGAR	32844	23391	512	56747
16 HANUMANGARH	24240	15158	355	39753
17 JAIPUR	25298	15122	1965	42385
18 JAISALMER	3178	2475	0	5653
19 JALORE	12264	3702	455	16421
20 JHALAWAR	17788	13058	159	31005
21 JHUNJHUNU	6957	1564	18	8539
22 JODHPUR	18306	10626	167	29099
23 KARALI	8657	5807	33	14497
24 KOTA	23105	22911	334	46350
25 NAGPUR	20246	11903	177	32326
26 PALI	6849	6166	188	13203
27 PRATAPGARH	10031	6501	416	16948
28 RAJSAMAND	2964	1338	95	4397
29 S.MADHOPUR	14045	9004	270	23319
30 SIKAR	9254	3577	172	13003
31 SIROHI	4757	2503	161	7421
32 TONK	12329	9764	267	22360
33 UDAIPUR	13266	6642	1937	21845
RAJ. STATE	460380	281696	10386	752462

TABLE : 11**CONSUMPTION OF FERTILIZERS (2015-16)**

(in terms of nutrients)

(IN M. TONNES)

DISTRICT	RABI			
	NITROGENIUS (N)	PHOSPHTIC (P)	POTASIC (K)	TOTAL
1	6	7	8	9
1 AJMER	7754	3311	46	11111
2 ALWAR	31949	6574	182	38705
3 BANSWARA	10113	1895	304	12312
4 BARAN	33553	10821	263	44637
5 BARMER	10004	971	151	11126
6 BHARATPUR	33899	5346	58	39303
7 BHILWARA	12077	3780	186	16043
8 BIKANER	22638	7118	27	29783
9 BUNDI	25231	6319	134	31684
10 CHITTORGARH	18880	8481	464	27825
11 CHURU	5539	1866	6	7411
12 DAUSA	13636	2201	89	15926
13 DHOLPUR	15190	1294	91	16575
14 DUNGARPUR	4964	503	106	5573
15 GANGANAGAR	41582	13456	301	55339
16 HANUMANGARH	40163	10408	339	50910
17 JAIPUR	24100	7842	385	32327
18 JAISALMER	8374	1516	46	9936
19 JALORE	21963	2040	521	24524
20 JHALAWAR	21608	9818	163	31589
21 JHUNJHUNU	12322	1029	56	13407
22 JODHPUR	18449	7215	404	26068
23 KARALI	35493	2584	4	38081
24 KOTA	29212	12739	743	42694
25 NAGPUR	16704	7787	352	24843
26 PALI	9168	2208	88	11464
27 PRATAPGARH	11244	4659	516	16419
28 RAJSAMAND	3976	854	52	4882
29 S.MADHOPUR	17905	4338	36	22279
30 SIKAR	10241	2546	144	12931
31 SIROHI	9733	1638	223	11594
32 TONK	15140	4048	108	19296
33 UDAIPUR	15717	4478	1379	21574
RAJ. STATE	608521	161683	7967	778171

TABLE : 11**CONSUMPTION OF FERTILIZERS (2015-16)**

(in terms of nutrients)

(IN M. TONNES)

DISTRICT	TOTAL			
	NITROGENIUS (N)	PHOSPHTIC (P)	POTASIC (K)	TOTAL
1	10	11	12	13
1 AJMER	16422	10290	204	26916
2 ALWAR	54268	22180	1152	77600
3 BANSWARA	24520	5005	434	29959
4 BARAN	58410	28526	415	87351
5 BARMER	14118	2452	201	16771
6 BHARATPUR	53760	17316	196	71272
7 BHILWARA	27301	10508	437	38246
8 BIKANER	38268	15745	111	54124
9 BUNDI	45028	18454	257	63739
10 CHITTORGARH	35316	19628	718	55662
11 CHURU	10620	3214	34	13868
12 DAUSA	26581	8643	276	35500
13 DHOLPUR	26431	7591	257	34279
14 DUNGARPUR	8386	1412	120	9918
15 GANGANAGAR	74426	36847	813	112086
16 HANUMANGARH	64403	25566	694	90663
17 JAIPUR	49398	22964	2350	74712
18 JAISALMER	11552	3991	46	15589
19 JALORE	34227	5742	976	40945
20 JHALAWAR	39396	22876	322	62594
21 JHUNJHUNU	19279	2593	74	21946
22 JODHPUR	36755	17841	571	55167
23 KARALI	44150	8391	37	52578
24 KOTA	52317	35650	1077	89044
25 NAGPUR	36950	19690	529	57169
26 PALI	16017	8374	276	24667
27 PRATAPGARH	21275	11160	932	33367
28 RAJSAMAND	6940	2192	147	9279
29 S.MADHOPUR	31950	13342	306	45598
30 SIKAR	19495	6123	316	25934
31 SIROHI	14490	4141	384	19015
32 TONK	27469	13812	375	41656
33 UDAIPUR	28983	11120	3316	43419
RAJ. STATE	1068901	443379	18353	1530633

TABLE - 12**HYBRID/HYVP SEED DISTRIBUTION (2015-16)**

(In Quintal)

DISTRICT	PADDY	JOWAR	BAJRA	MAIZE	WHEAT	TOTAL
1	2	3	4	5	6	7
1 AJMER	0	3098	2095	1151	7816	14160
2 ALWAR	0	330	9106	179	43671	53286
3 BANSWARA	0	4	0	16590	32828	49422
4 BARAN	949	0	0	1577	59942	62468
5 BARMER	0	8	2600	0	4530	7138
6 BHARATPUR	25	55	3264	4	62614	65962
7 BHILWARA	0	2800	50	18000	30000	50850
8 BIKANER	0	0	1061	0	16871	17932
9 BUNDI	1713	3	31	6744	37491	45982
10 CHITTORGARH	0	190	0	8574	15466	24230
11 CHURU	0	0	7800	0	13102	20902
12 DAUSA	0	490	4622	110	37390	42612
13 DHOLPUR	0	0	3048	0	29611	32659
14 DUNGARPUR	15	0	0	2414	9142	11571
15 GANGANAGAR	0	0	0	0	101364	101364
16 HANUMANGARH	990	0	692	0	65446	67128
17 JAIPUR	0	1990	7950	680	44538	55158
18 JAISALMER	0	0	1688	0	10754	12442
19 JALORE	0	119	9267	0	13390	22776
20 JHALAWAR	0	30	0	2680	31127	33837
21 JHUNJHUNU	0	0	7880	0	32711	40591
22 JODHPUR	0	758	12508	0	19134	32400
23 KARALI	0	0	4981	12	27118	32111
24 KOTA	300	50	0	1414	56421	58185
25 NAGPUR	0	108	4316	0	9208	13632
26 PALI	0	330	1561	59	12364	14314
27 PRATAPGARH	0	0	0	973	23650	24623
28 RAJSAMAND	0	310	0	860	3606	4776
29 S.MADHOPUR	19	81	1797	32	23392	25321
30 SIKAR	0	0	6520	0	34573	41093
31 SIROHI	0	75	407	1663	5465	7610
32 TONK	0	6500	2000	3000	83125	94625
33 UDAIPUR	0	264	0	6747	12713	19724
RAJ. STATE	4011	17593	95244	73463	1010573	1200884

TABLE:13

FARM HARVEST PRICES YEAR 2015-2016

(Rs. per Quintal)

DISTRICT	RICE	PADDY	JOWAR	BAJRA	MAIZE	RED CHILLIES
1	2	3	4	5	6	7
1 AJMER	2686.00	NR	1719.00	1319.00	1580.00	12644.00
2 ALWAR	2521.00	NR	1150.00	1174.00	1466.00	10151.00
3 BANSWARA	3890.00	1320.00	1129.00	1336.00	1342.00	10722.00
4 BARAN	3462.00	NR	1608.00	1210.00	1514.00	10715.00
5 BARMER	NIL	NIL	1742.00	1404.00	NR	NR
6 BHARATPUR	NR	2239.00	1664.00	1264.00	NEG	R
7 BHILWARA	1783.00	NR	1385.00	1249.00	1455.00	12806.00
8 BIKANER	NR	NR	NR	1390.00	NIL	NIL
9 BUNDI	2231.00	NR	1803.00	1444.00	1429.00	NR
10 CHITTORGARH	2958.00	NR	1576.00	NR	1334.00	10963.00
11 CHURU	NIL	NIL	NIL	1233.00	NIL	NIL
12 DAUSA	NIL	NIL	1661.00	1270.00	1553.00	NEG
13 DHOLPUR	NR	NR	1132.00	1177.00	1460.00	R
14 DUNGARPUR	2477.00	1664.00	1300.00	1310.00	1372.00	11648.00
15 GANGANAGAR	NR	NR	NR	1352.00	NR	NR
16 HANUMANGARH	2875.00	1692.00	NR	1348.00	NEG	12000.00
17 JAIPUR	NIL	NIL	1730.00	1310.00	1690.00	NR
18 JAISALMER	NIL	NR	NR	NR	NIL	NR
19 JALORE	NIL	NIL	1793.00	1386.00	1500.00	8000.00
20 JHALAWAR	2623.00	NR	1817.00	1500.00	1322.00	11993.00
21 JHUNJHUNU	NIL	NIL	NIL	1238.00	NIL	NR
22 JODHPUR	NIL	NIL	1656.00	1344.00	1640.00	11864.00
23 KARALI	NR	NR	NR	1265.00	NR	NR
24 KOTA	2382.00	NR	2667.00	NR	1373.00	6828.00
25 NAGOUR	NIL	NIL	1964.00	1416.00	1751.00	10897.00
26 PALI	NIL	NIL	1610.00	1414.00	1610.00	11160.00
27 PRATAPGARH	2335.00	NR	1469.00	NEG	1407.00	NR
28 RAJSAMAND	3440.00	NR	1223.00	1262.00	1530.00	9500.00
29 S.MADHOPUR	3490.00	NR	1362.00	1257.00	1410.00	R
30 SIKAR	NIL	NIL	NR	1228.00	NR	NR
31 SIROHI	NR	NIL	1210.00	1571.00	1676.00	9371.00
32 TONK	NR	NR	3940.00	1290.00	1436.00	NR
33 UDAIPUR	2053.00	1443.00	1259.00	NR	1458.00	12913.00
RAJ. STATE	2274.35	1662.39	1807.09	1266.94	1422.12	10904.72

NIL=NIL PRODUCTION

NEG=NEGLIGBLE PRODUCTION

NR=DATA NOT REPORTED

R=DATA REJECTED

TABLE:13

FARM HARVEST PRICES YEAR 2015-2016

(Rs. per Quintal)

DISTRICT	SESAMUM	GROUND-NUT	COTTON	LINT	GINGER	SAN-HEMP
1	8	9	10	11	12	13
1 AJMER	8215.00	4414.00	4780.00	NR	NIL	NIL
2 ALWAR	5410.00	5248.00	4308.00	NR	NIL	0.00
3 BANSWARA	7685.00	3406.00	4530.00	15935.00	NIL	2904.00
4 BARAN	7083.00	4031.00	NR	NR	NIL	NIL
5 BARMER	6739.00	4629.00	6250.00	NR	NIL	NIL
6 BHARATPUR	7429.00	3151.00	4415.00	NR	NIL	NR
7 BHILWARA	8716.00	4077.00	4493.00	8378.00	NIL	NR
8 BIKANER	6188.00	3849.00	NR	NR	NIL	NIL
9 BUNDI	7485.00	5023.00	NR	NR	NIL	NIL
10 CHITTORGARH	10221.00	4336.00	4337.00	NR	NEG	NR
11 CHURU	6522.00	4613.00	NR	NR	NIL	NIL
12 DAUSA	6667.00	3865.00	NR	NR	NIL	NR
13 DHOLPUR	9022.00	6000.00	NR	NR	NIL	NR
14 DUNGARPUR	8404.00	4773.00	NR	NR	6762.00	1305.00
15 GANGANAGAR	NR	NR	4400.00	NR	NIL	NIL
16 HANUMANGARH	6633.00	3979.00	4503.00	11500.00	NIL	NIL
17 JAIPUR	7100.00	4320.00	NR	NR	NIL	NIL
18 JAISALMER	NR	NR	NR	NR	NIL	NIL
19 JALORE	6886.00	3957.00	6100.00	NR	NIL	NIL
20 JHALAWAR	7399.00	4195.00	NIL	NIL	NIL	NIL
21 JHUNJHUNU	NR	4022.00	NR	NR	NIL	NR
22 JODHPUR	6737.00	3926.00	4928.00	NR	NIL	NIL
23 KARALI	6625.00	NR	NIL	NIL	NIL	NR
24 KOTA	6950.00	3903.00	NR	NR	NR	NIL
25 NAGPUR	6924.00	4010.00	4822.00	NR	NIL	NIL
26 PALI	7030.00	5853.00	4561.00	NR	NIL	NR
27 PRATAPGARH	8582.00	4380.00	4385.00	NR	NIL	NR
28 RAJSAMAND	10500.00	4500.00	4889.00	11214.00	NIL	NR
29 S.MADHOPUR	7620.00	3578.00	NR	NR	NIL	NR
30 SIKAR	8271.00	4090.00	7937.00	NR	NIL	NR
31 SIROHI	5862.00	3897.00	4318.00	NR	NIL	NIL
32 TONK	6603.00	3549.00	4150.00	NR	NIL	NIL
33 UDAIPUR	9822.00	4155.00	4233.00	NR	4000.00	2444.00
RAJ. STATE	7045.93	3877.51	4564.73	11026.24	5061.83	2429.41

NIL=NIL PRODUCTION

NEG=NEGLIGBLE PRODUCTION

NR=DATA NOT REPORTED

R=DATA REJECTED

TABLE:13

FARM HARVEST PRICES YEAR 2015-2016

(Rs. per Quintal)

DISTRICT	WHEAT	BARLEY	GRAM	TUR	GUR
1	14	15	16	17	18
1 AJMER	1733.00	1456.00	5150.00	NIL	3025.00
2 ALWAR	1541.00	1345.00	4566.00	6285.00	3230.00
3 BANSWARA	1560.00	1647.00	4512.00	NR	3924.00
4 BARAN	1554.00	1322.00	4963.00	NR	4158.00
5 BARMER	1904.00	830.00	4015.00	NIL	NIL
6 BHARATPUR	1525.00	1458.00	5355.00	7243.00	3270.00
7 BHILWARA	1727.00	1517.00	5354.00	NIL	3569.00
8 BIKANER	1623.00	1371.00	5366.00	NIL	NIL
9 BUNDI	1562.00	1410.00	4975.00	9160.00	NR
10 CHITTORGARH	1592.00	1378.00	5389.00	5575.00	3302.00
11 CHURU	1693.00	1451.00	5786.00	NIL	NIL
12 DAUSA	1573.00	1377.00	4659.00	NR	NR
13 DHOLPUR	1451.00	1451.00	6150.00	NR	NR
14 DUNGARPUR	NR	NR	NR	NR	NR
15 GANGANAGAR	1608.00	1380.00	5193.00	NR	NR
16 HANUMANGARH	1506.00	1225.00	4523.00	NR	3014.00
17 JAIPUR	NR	NR	NR	NR	NR
18 JAISALMER	NR	NR	NR	NR	NR
19 JALORE	1933.00	1778.00	3500.00	NIL	NIL
20 JHALAWAR	NR	NR	NR	NR	NR
21 JHUNJHUNU	1642.00	1428.00	5698.00	NIL	NR
22 JODHPUR	2052.00	1558.00	5069.00	NIL	NR
23 KARALI	1577.00	1457.00	5181.00	NR	NR
24 KOTA	1522.00	1239.00	3734.00	8076.00	3941.00
25 NAGPUR	1904.00	1528.00	4791.00	NIL	NIL
26 PALI	1906.00	1630.00	5019.00	NR	NIL
27 PRATAPGARH	1610.00	1335.00	4631.00	NR	NR
28 RAJSAMAND	1626.00	1300.00	3045.00	NIL	2632.00
29 S.MADHOPUR	1527.00	1492.00	4756.00	6923.00	NR
30 SIKAR	1725.00	1428.00	4987.00	NIL	NR
31 SIROHI	1895.00	1756.00	7306.00	6585.00	R
32 TONK	1511.00	1370.00	4743.00	NIL	NR
33 UDAIPUR	1607.00	1416.00	4265.00	NR	3935.00
RAJ. STATE	1596.48	1408.12	4318.02	6424.75	3323.17

NIL=NIL PRODUCTION

NEG=NEGLIGBLE PRODUCTI

NR=DATA NOT REPORTED

R=DATA REJECTED

TABLE:13

FARM HARVEST PRICES YEAR 2015-2016

(Rs. per Quintal)

DISTRICT	POTATO	TOBACCO	RAPE & MUSTARD	LINSEED	CASTOR-SEED
1	19	20	21	22	23
1 AJMER	1950.00	NIL	3978.00	5900.00	5900.00
2 ALWAR	915.00	NR	3802.00	NIL	NEG
3 BANSWARA	1391.00	NIL	4230.00	R	2663.00
4 BARAN	1451.00	NIL	3546.00	4131.00	NIL
5 BARMER	NIL	NIL	3971.00	2444.00	3417.00
6 BHARATPUR	932.00	NIL	3968.00	NIL	NR
7 BHILWARA	1974.00	NIL	3515.00	2327.00	3212.00
8 BIKANER	NR	NIL	3560.00	NIL	NR
9 BUNDI	1748.00	NIL	3747.00	NR	NIL
10 CHITTORGARH	824.00	NIL	3963.00	5168.00	NIL
11 CHURU	NR	NIL	3729.00	NIL	NR
12 DAUSA	NR	NIL	3838.00	NIL	NIL
13 DHOLPUR	957.00	NIL	3867.00	NIL	NIL
14 DUNGARPUR	NR	NIL	NR	NIL	NR
15 GANGANAGAR	NR	NIL	3839.00	NR	NR
16 HANUMANGARH	518.00	NIL	3531.00	NR	3314.00
17 JAIPUR	NR	NIL	NR	NR	NR
18 JAISALMER	NR	NR	NR	NIL	NR
19 JALORE	925.00	NR	3311.00	NR	3028.00
20 JHALAWAR	NR	NIL	NR	NR	NIL
21 JHUNJHUNU	NR	NR	3888.00	NIL	NR
22 JODHPUR	NR	NR	4246.00	NR	3057.00
23 KARALI	NR	NR	3869.00	NR	NR
24 KOTA	1280.00	NR	3717.00	4152.00	NIL
25 NAGPUR	NR	NIL	3894.00	NR	NR
26 PALI	1060.00	NIL	4014.00	NR	3126.00
27 PRATAPGARH	NR	NR	7097.00	3490.00	NR
28 RAJSAMAND	1066.00	NR	2839.00	NR	NR
29 S.MADHOPUR	NR	NIL	3829.00	NR	NIL
30 SIKAR	NR	NR	3958.00	NIL	NR
31 SIROHI	988.00	NR	3972.00	NIL	3349.00
32 TONK	NR	NIL	3843.00	NR	2707.00
33 UDAIPUR	NR	NIL	3312.00	5550.00	NR
RAJ. STATE	939.20	NR	3826.00	3803.23	3183.28

NIL=NIL PRODUCTION
NR=DATA NOT REPORTED

NEG=NEGLIGBLE PRODUCTION
R=DATA REJECTED

TABLE : 14**FARM HARVEST PRICES FROM 2011-12 TO 2015-16**

(Rs. per Quintal)

CROPS	2011-12	2012-13	2013-14	2014-15	2015-16
1	3	4	5	6	6
1. RICE	2388.00	2539.86	1776.85	2264.06	2274.35
2. JOWAR	1073.58	1286.76	1289.72	1593.93	1807.09
3. BAJRA	855.30	1140.20	1191.71	1181.23	1266.94
4. MAIZE	1028.14	1147.47	1267.90	1284.63	1422.12
5. RED CHILLIES	7705.92	7741.34	7837.84	9162.51	10904.72
6. SESAMUM	5184.27	8191.41	10386.17	9429.20	7045.93
7. GROUNDNUT	3274.30	4444.10	3448.44	3739.64	3877.51
8. COTTON	4503.25	4342.15	4822.75	4406.98	4564.73
9. GINGER	3718.00	2680.79	4592.36	4752.00	5061.83
10. SANHEMP	1634.47	1039.87	886.02	2536.12	2429.41
11. WHEAT	1225.91	1467.30	1508.02	1490.22	1596.48
12. BARLEY	1226.93	1174.92	1182.04	1209.06	1408.12
13. GRAM	3445.39	3155.25	2817.12	3509.94	4318.02
14. TUR	3911.26	3503.92	4008.25	4424.49	6424.75
15. GUR	2794.14	3196.96	3276.79	3310.41	3323.17
16. POTATO	919.98	792.98	920.79	819.45	939.20
17. TOBACCO	4189.32	2878.31	5075.04	2919.00	NR
18. RAPE & MUSTARD	3323.98	3208.31	3166.37	3492.29	3826.00
19. LINSEED	3077.69	3557.53	3160.28	4292.78	3803.23
20. CASTORSEED	3352.68	3533.94	3829.46	3426.12	3183.28

TABLE-15

INDEX OF AREA, PRODUCTION & PRODUCTIVITY (2015-16)

(BASE YEAR 2007-08=100)

CROPS T.E.2007-08	INDEX OF		
	PRODUCTION	AREA	PRODUCTIVITY
1	2	3	4
(A) FOODGRAIN CROPS	137.87	113.14	121.86
I. CEREALS	133.52	114.12	117.00
1. RICE	190.43	159.91	119.08
2. JOWAR	110.77	100.73	109.98
3. BAJRA	98.10	81.46	120.43
4. MAIZE	82.82	85.47	96.90
5. WHEAT	150.87	128.10	117.78
6. BARLEY	144.73	112.45	128.71
7. SMALL MILLETS (KH+RABI)	97.35	83.56	116.50
II. PULSES	154.17	109.47	140.84
1. TUR	52.66	64.62	81.49
2. MOONG	217.47	153.15	141.99
3. MOTH	121.92	89.89	135.63
4. URAD	244.03	232.61	104.91
5. GRAM	130.92	85.02	154.00
6. MASOOR	477.80	472.49	101.12
7. OTHER PULSES (KH.+RABI)	90.82	58.32	155.72
(B) NON FOOD GRAIN CROPS	153.41	130.90	117.19
(I) TOTAL OILSEEDS	111.25	107.11	103.87
(a) OILSEEDS	110.15	106.93	103.01
1. GROUNDNUT	229.75	172.42	133.26
2. SESAMUM	124.28	108.91	114.11
3. CASTORSEED	208.31	165.93	125.54
4. SOYABEAN	89.38	165.57	53.98
5. RAPE & MUSTARD	93.04	83.33	111.65
6. LINSEED	204.49	162.17	126.09
7. TARAMIRA	27.25	19.59	139.12
(b) OTHER (COTTON SEED)	146.37	112.82	129.74
(II) FIBRES	146.37	112.82	129.74
1. COTTON (LINT)	146.37	112.82	129.74
(III) CONDIMENTS & SPICES	274.42	228.98	119.85
1. DRY CHILIES	79.21	61.88	128.01
2. GARLIC	331.23	308.69	107.30
3. CORIANDER	147.03	132.72	110.78
4. CUMINSEED	423.54	306.40	138.23
5. METHI	450.70	398.81	113.01
6. TERMERIC	85.26	129.38	65.90
7. AJWAIN	65.08	80.40	80.94
(IV) FRUIT & VEGETABLES	337.53	201.76	167.29
1. POTATO	276.68	200.31	138.13
2. ONION	358.01	204.57	175.01
3. SWEET POTATO	177.60	56.63	313.58
(VI) SUGARCANE	93.44	63.05	148.21
(VI) ISABGOL	365.08	242.47	150.57
(VII) GUARSEED	267.31	175.93	151.94
ALL CROPS	145.62	122.00	119.36

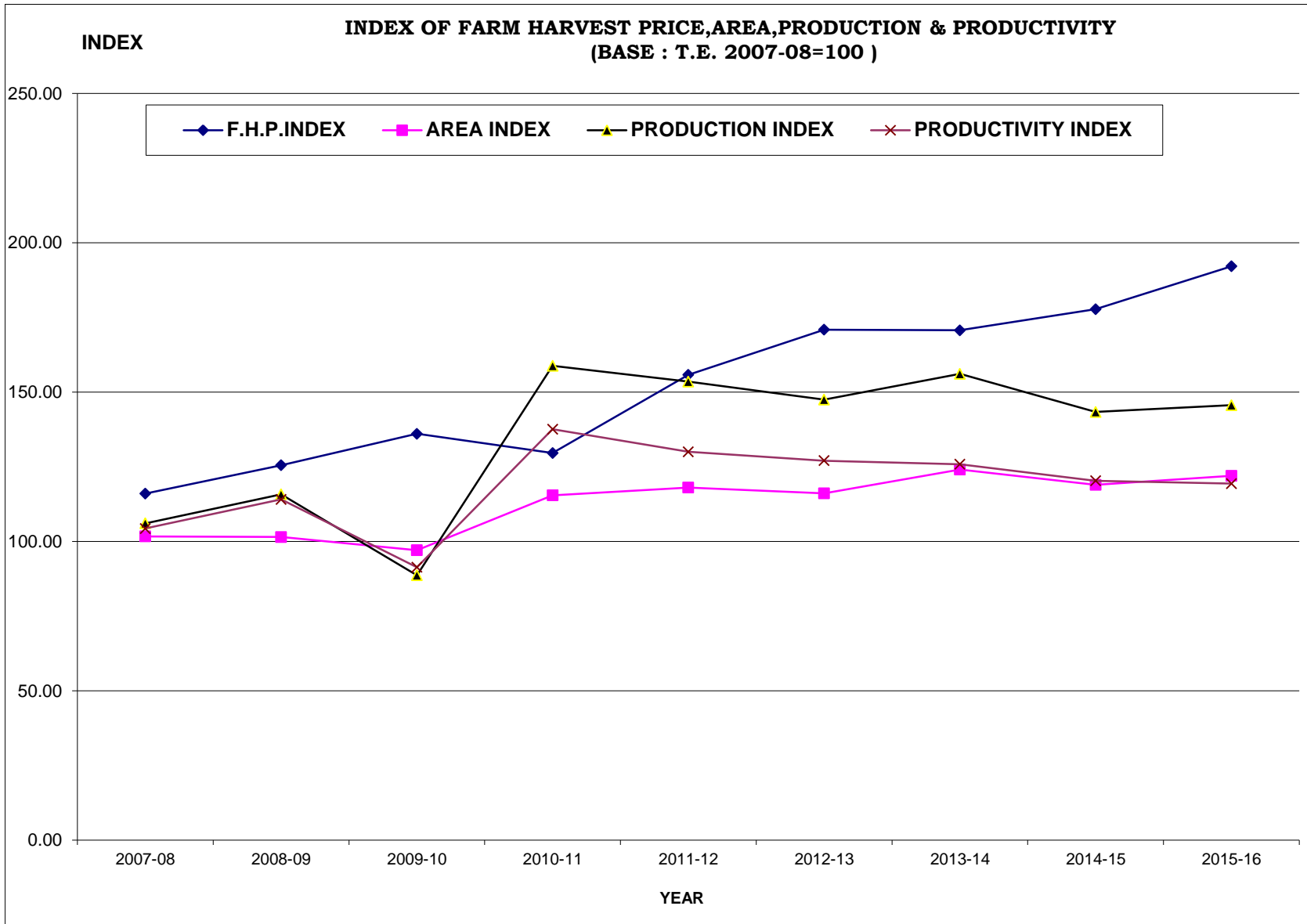

TABLE - 16

INDEX OF FARM HARVEST PRICES

(BASE YEAR 2007-08 =100)

HEAD/SUB-HEAD	2011-12	2012-13	2013-14	2014-15	2015-16
(A) FOODGRAIN CROPS	138.28	160.59	162.81	167.19	183.39
I. CEREALS	135.12	162.18	166.69	167.39	180.57
1. RICE	170.32	181.15	126.73	161.48	162.22
2. JOWAR	143.91	172.49	172.87	213.65	242.23
3. BAJRA	130.77	174.32	182.20	180.59	193.70
4. MAIZE	146.37	163.37	180.52	182.89	202.46
5. WHEAT	131.70	157.64	162.01	160.10	171.52
6. BARLEY	154.83	148.27	149.17	152.59	177.70
II. PULSES	162.25	148.52	133.40	165.69	204.73
1. TUR	173.82	155.72	178.13	196.63	285.52
2. GRAM	162.01	148.37	132.46	165.04	203.04
(B) NON FOOD GRAIN CROPS	180.13	185.23	181.62	192.35	204.23
(I) OILSEEDS	172.97	178.97	174.58	188.26	199.87
1. GROUNDNUT	166.59	226.11	175.45	190.27	197.28
2. SESAMUM	163.46	258.28	327.48	297.31	222.16
3. CASTORSEED	170.74	179.96	195.02	174.47	162.11
4. RAPE & MUSTARD	174.44	168.37	166.17	183.27	200.79
5. LINSEED	165.74	191.58	170.19	231.18	204.81
(II) FIBRES	288.83	281.98	283.89	255.98	268.47
1. COTTON (LINT)	289.14	282.33	284.26	256.14	268.67
2. SANHEMP	100.68	64.05	54.57	156.21	149.64
(III) CONDIMENTS & SPICES	146.87	147.36	149.53	174.69	207.81
1. DRY CHILLIES	146.60	147.28	149.11	174.31	207.46
2. GINGER	248.80	179.39	307.31	317.99	338.72
(IV) VEGETABLES	135.74	117.00	135.86	120.91	138.57
1. POTATO	135.74	117.00	135.86	120.91	138.57
(V) SUGARCANE	176.13	201.53	206.64	208.66	209.48
(VI). TOBACCO	131.59	145.04	255.68	147.06	N.R.
ALL CROPS	155.83	170.92	170.70	177.74	192.13

TABLE - 17**INDEX OF NET AREA SOWN, GROSS AREA SOWN,
NET IRRIGATED AREA & GROSS IRRIGATED AREA**

(Base year 2007-08=100)

YEAR	INDEX OF NET AREA SOWN	INDEX OF GROSS AREA SOWN	INDEX OF NET IRR- IGATED AREA	INDEX OF GROSS IRR- IGATED AREA
2007-08	101.17	101.81	100.51	101.68
2008-09	103.86	104.39	97.41	99.43
2009-10	100.45	99.68	91.24	91.88
2010-11	108.58	119.20	103.89	104.61
2011-12	106.72	112.34	111.08	111.92
2012-13	103.43	109.81	116.97	118.86
2013-14	108.10	119.74	119.32	124.01
2014-15	103.69	111.10	122.94	127.86
2015-16	106.66	114.67	123.81	132.78

INDICES

BASE YEAR T.E. 2007-08

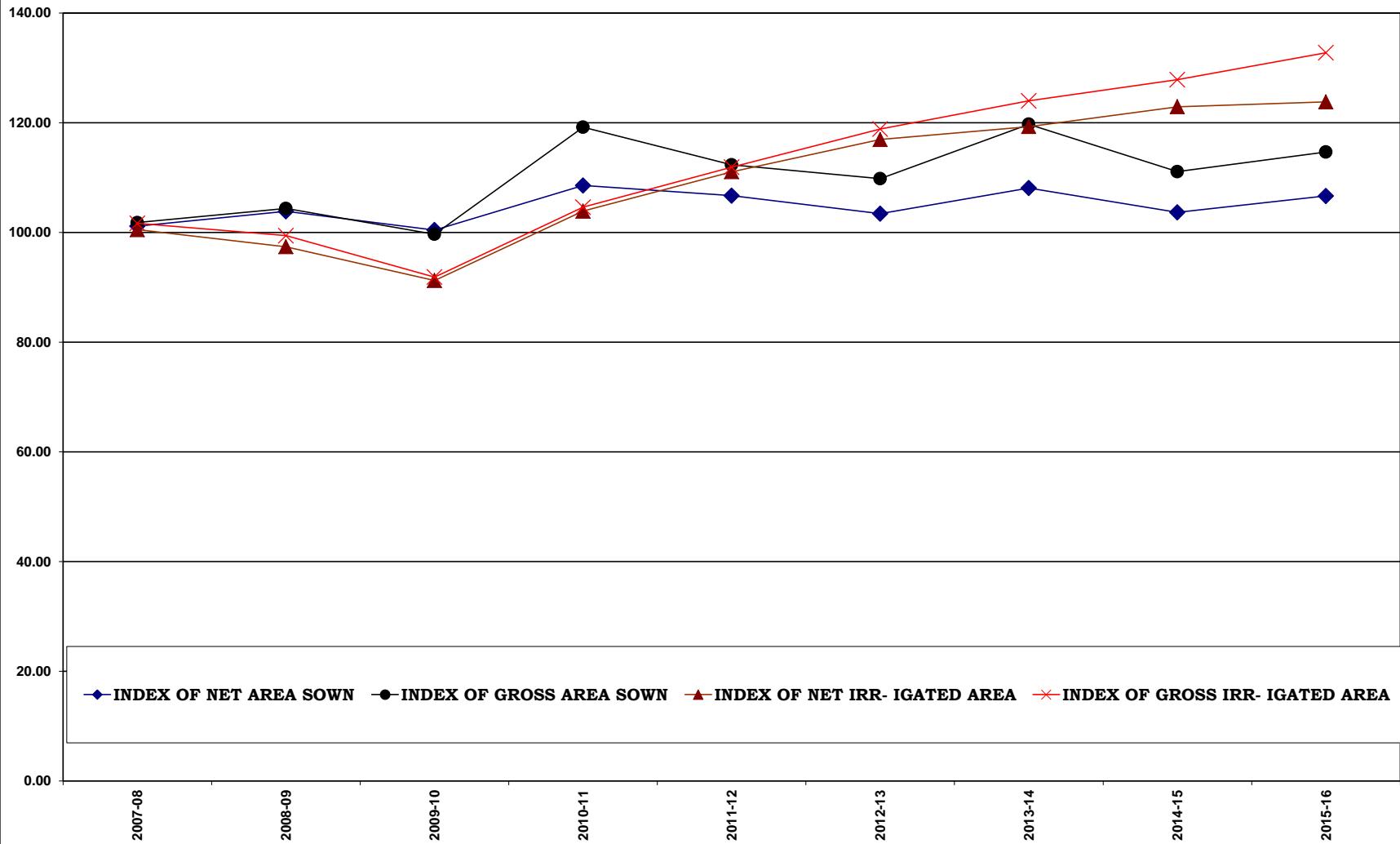

TABLE - 18**CROPPING , IRRIGATION INTENSITY AND INDEX
OF CROPPING,IRRIGATION INTENSITY**

(Base year 2007-08=100)

YEAR	CROPPING INTENSITY	IRRIGATION INTENSITY	INDEX OF CROPPING INTENSITY	INDEX OF IRRIGATION INTENSITY
2007-08	129.91	125.52	100.64	101.16
2008-09	129.74	126.66	100.51	102.08
2009-10	128.10	124.94	99.24	100.69
2010-11	141.71	124.94	109.78	100.69
2011-12	135.88	125.01	105.26	100.75
2012-13	137.04	126.09	106.16	101.62
2013-14	142.98	128.96	110.76	103.93
2014-15	138.32	129.04	107.15	104.00
2015-16	138.78	133.06	107.51	107.24

INDICES

BASE YEAR T.E.2007-08

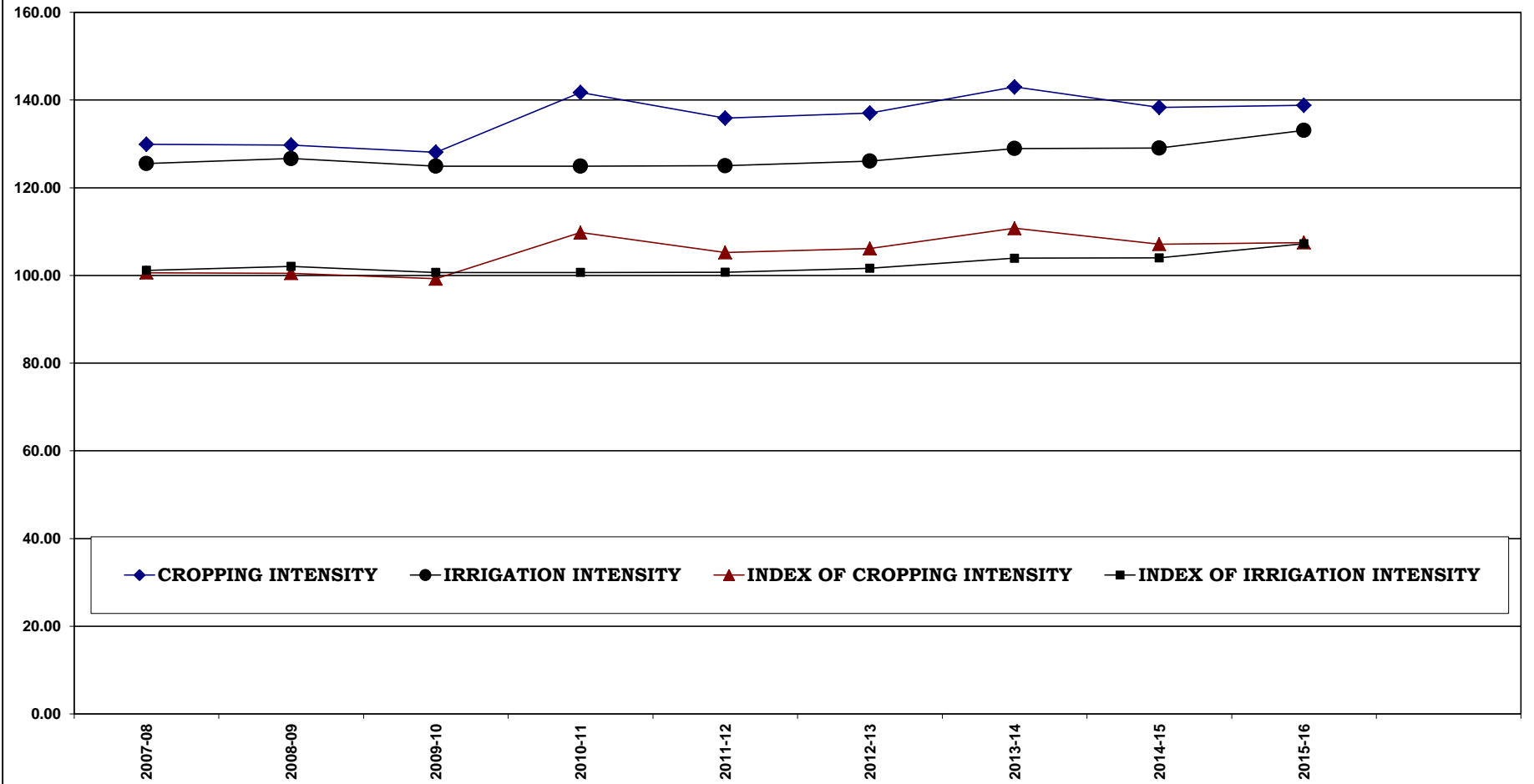

TABLE - 19

**CROPWISE AREA, CROP CUTTING EXPERIMENTS PLANNED,
AVERAGE YIELD, PRODUCTION AND SAMPLING ERROR**

AREA IN '000 HECT.

AVERAGE YIELD IN Kgs/Hect.

PRODUCTION IN '000 M.Tonnes

CROPS	AREA/ EXPTS PLANNED/ AV. YIELD/ PRODUCTION/ S.E. %	2011-12	2012-13	2013-14	2014-15	2015-16
RICE	AREA	134	126	146	168	183
	EXPTS.PLANNED	560	544	624	794	1268
	AV. YIELD	1886	1771	2147	2186	2022
	PRODUCTION	253	223	313	367	370
	S.E. %	2.93	3.01	2.25	2.2	1.8
JOWAR	AREA	554	680	580	661	631
	EXPTS.PLANNED	1756	2908	3032	2852	5868
	AV. YIELD	741	618	616	763	545
	PRODUCTION	410	420	357	505	344
	S.E. %	3.37	3.23	2.84	3.53	1.14
BAJRA	AREA	5028	3989	4447	4108	4076
	EXPTS.PLANNED	3328	6148	6260	8754	10450
	AV. YIELD	1253	971	930	1087	790
	PRODUCTION	6302	3871	4135	4465	3221
	S.E. %	2.08	1.8	1.74	1.26	0.96
MAIZE	AREA	1046	986	927	904	881
	EXPTS.PLANNED	1980	2804	3024	5462	6174
	AV. YIELD	1577	1884	1594	1731	1313
	PRODUCTION	1651	1858	1478	1566	1155
	S.E. %	1.78	2.27	1.82	1.13	1.13
COTTON (LINT)	AREA	568	523	393	487	448
	EXPTS.PLANNED	1308	1284	1744	1576	1936
	AV. YIELD	518	497	556	534	461
	PRODUCTION	294	260	219	260	206
	S.E. %	2.17	1.81	2.05	1.56	1.20
SUGAR- CANE	AREA	6	6	5	6	6
	EXPTS.PLANNED	450	450	450	450	450
	AV. YIELD	70348	73100	68976	73390	86511
	PRODUCTION	451	424	363	405	531
	S.E. %	3.49	3.58	2.25	6.73	3.32
GWAR	AREA	3096	4533	5071	4631	4787
	EXPTS.PLANNED	3178	4346	4966	7364	10036
	AV. YIELD	597	497	564	593	465
	PRODUCTION	1848	2027	2862	2748	2223
	S.E. %	2.55	2.97	2.88	2.68	1.27

(CONT..)

TABLE - 19

**CROPWISE AREA, CROP CUTTING EXPERIMENTS PLANNED,
AVERAGE YIELD, PRODUCTION AND SAMPLING ERROR**

AREA IN '000 HECT.

AVERAGE YIELD IN Kgs/Hect.

PRODUCTION IN ' 000 M.Tonnes

CROPS	AREA/ EXPTS PLANNED/ AV. YIELD/ PRODUCTION/ S.E. %	2011-12	2012-13	2013-14	2014-15	2015-16
GROUND- NUT	AREA	418	402	466	505	521
	EXPTS.PLANNED	1696	3544	3632	2092	2862
	AV. YIELD	1926	1551	1946	2017	2025
	PRODUCTION	805	624	907	1018	1055
	S.E. %	2.33	3.21	2.19	1.57	1.5
SESAMUM	AREA	513	415	361	330	367
	EXPTS.PLANNED	2544	3644	3630	3198	4044
	AV. YIELD	324	294	200	340	314
	PRODUCTION	166	122	72	112	115
	S.E. %	2.23	2.49	3.37	2.98	1.76
SOYABEAN	AREA	897	1040	118	923	1205
	EXPTS.PLANNED	968	968	1120	1694	2616
	AV. YIELD	1544	1412	829	1036	667
	PRODUCTION	1385	1469	975	957	804
	S.E. %	1.88	1.55	3.07	1.82	1.13
MOONG	AREA	1272	792	1021	894	1364
	EXPTS.PLANNED	1988	2562	2806	4320	5542
	AV. YIELD	509	296	384	515	438
	PRODUCTION	647	235	392	461	597
	S.E. %	2.75	3.37	3.11	1.91	1.1
MOTH	AREA	1318	864	927	869	1088
	EXPTS.PLANNED	1252	1352	1498	2130	3294
	AV. YIELD	339	273	288	393	274
	PRODUCTION	447	236	267	341	298
	S.E. %	4.23	8.23	4.21	3.48	2.31
URAD	AREA	255	218	196	202	299
	EXPTS.PLANNED	1192	1392	1542	2318	2304
	AV. YIELD	516	575	360	556	384
	PRODUCTION	132	125	71	112	115
	S.E. %	3.17	3.3	3.74	2.44	2.7

(CONT..)

TABLE - 19

**CROPWISE AREA, CROP CUTTING EXPERIMENTS PLANNED,
AVERAGE YIELD, PRODUCTION AND SAMPLING ERROR**

AREA IN '000 HECT.

AVERAGE YIELD IN Kgs/Hect.

PRODUCTION IN ' 000 M.Tonnes

CROPS	AREA/ EXPTS PLANNED/ AV. YIELD/ PRODUCTION/ S.E. %	2011-12	2012-13	2013-14	2014-15	2015-16
WHEAT	AREA	2935	3063	3206	3318	3109
	EXPTS.PLANNED	7552	8424	11918	17118	17914
	AV. YIELD	3462	3515	3438	2961	3356
	PRODUCTION	10161	10767	11020	9824	10434
	S.E. %	0.58	0.5	0.6	0.64	0.67
BARLEY	AREA	278	308	309	343	256
	EXPTS.PLANNED	2484	2516	2748	2758	3100
	AV. YIELD	2839	3111	3046	2803	2993
	PRODUCTION	789	958	942	962	766
	S.E. %	1.13	2.12	1.09	2.71	1.10
GRAM	AREA	1434	1253	1924	1256	942
	EXPTS.PLANNED	4004	5370	6468	8548	8254
	AV. YIELD	690	1019	853	725	892
	PRODUCTION	990	1277	1641	911	840
	S.E. %	2.69	1.75	2.07	2.42	2.06
RAPE- MUSTARD	AREA	2441	2725	2783	2434	2532
	EXPTS.PLANNED	6534	7250	9498	13274	13410
	AV. YIELD	1209	1380	1301	1183	1287
	PRODUCTION	2950	3760	3621	2879	3258
	S.E. %	0.78	0.72	0.68	0.58	0.64
CUMINSEED	EXPTS.PLANNED	1606	1084	2116	2958	2304
	AV. YIELD	380	356	478	278	393
	PRODUCTION	178	176	234	121	201
	S.E. %	2.7	3.51	3.11	3.04	1.38

(CONT..)

TABLE - 19

**CROPWISE AREA, CROP CUTTING EXPERIMENTS PLANNED,
AVERAGE YIELD, PRODUCTION AND SAMPLING ERROR**

AREA IN '000 HECT.

AVERAGE YIELD IN Kgs/Hect.

PRODUCTION IN' 000 M.Tonnes

CROPS	AREA/ EXPTS PLANNED/ AV. YIELD/ PRODUCTION/ S.E. %	2011-12	2012-13	2013-14	2014-15	2015-16
TARAMIRA	AREA	61	110	296	41	17
	EXPTS.PLANNED	1920	1724	1220	1260	1072
	AV. YIELD	426	498	595	413	433
	PRODUCTION	26	55	176	17	7
	S.E. %	3.33	6.08	5.64	3.75	4.64
CHAULA	AREA	105	65	61	60	66
	EXPTS.PLANNED	520	1050	1030	520	526
	AV. YIELD	697	382	555	649	463
	PRODUCTION	73	25	34	39	31
	S.E. %	2.57	2.61	2.36	2.89	2.69
MASOOR	AREA	32	28	34	50	74
	EXPTS.PLANNED	328	340	200	220	220
	AV. YIELD	1126	1100	851	818	859
	PRODUCTION	36	30	29	41	64
	S.E. %	5.75	4.02	3.79	4.74	4.72
METHI	AREA	82	66	55	82	157
	EXPTS.PLANNED	576	592	710	768	888
	AV. YIELD	1061	1092	1158	1030	1206
	PRODUCTION	87	72	64	84	189
	S.E. %	1.82	1.93	2.28	2.86	2.43
ISABGOL	AREA	222	190	185	356	304
	EXPTS.PLANNED	1204	876	1226	1770	2300
	AV. YIELD	542	525	596	331	474
	PRODUCTION	120	100	110	118	144
	S.E. %	3.04	3.91	2.68	3.17	3.94
CORIANDER	AREA	268	159	183	249	213
	EXPTS.PLANNED	500	500	504	492	524
	AV. YIELD	1230	1176	641	797	1068
	PRODUCTION	330	187	117	199	227
	S.E. %	2.16	2.12	4.25	3.7	2.37

Experiments Planned (GCES + NAIS)

TABLE - 20

MARKET ARRIVALS OF AGRICULTURAL PRODUCE (2015-16)

(In Quintals)

DISTRICT	CEREALS						
	WHEAT	BARLEY	JOWAR	BAJRA	MAIZE	RICE	TOTAL
1	2	3	4	5	6	7	8
1.AJMER	365631	72391	197783	79013	97566	0	812384
2.ALWAR	1711915	201665	23065	988401	87444	23	3012513
3.BANSWARA	50668	0	0	0	60764	1580	113012
4.BARAN	4546146	320	2476	2283	221389	349997	5122611
5.BARMER	5542	0	15	172549	0	0	178106
6.BHARATPUR	1864495	3036	29475	593004	154	1343	2491507
7.BHILWARA	378590	13343	68763	908	587684	0	1049288
8.BIKANER	474573	31504	0	9941	945	0	516963
9.BUNDI	2401236	26878	2172	1300	190806	2192057	4814449
10.CHITTORGARH	1260739	43871	17445	0	803740	0	2125795
11.CHURU	68437	64565	4002	70195	0	0	207199
12.DAUSA	1376121	109337	8769	932403	2907	0	2429537
13.DHOLPUR	257328	416	0	306765	0	0	564509
14.DUNGARPUR	14578	0	0	0	1185	0	15763
15.GANGANAGAR	4970889	2228678	0	2780	4642	68396	7275385
16.HANUMANGARH	5653334	627045	0	2971	1681	882852	7167883
17.JAIPUR	460646	991924	96695	728299	48276	0	2325840
18.JAISALMER	485	0	0	6189	0	0	6674
19.JALORE	2886	0	260	14729	13348	0	31223
20.JHALAWAR	1381919	3	1131	0	564250	0	1947303
21.JHUNJHUNU	42491	205889	1043	90138	16486	0	356047
22.JODHPUR	30800	1130	39322	48145	4132	0	123529
23.KARAULI	404062	12	2939	335391	0	0	742404
24.KOTA	4695717	7947	43348	148	115038	2633368	7495566
25.NAGOUR	40259	7986	46242	78002	0	0	172489
26.PALI	46873	661	9882	9122	81719	0	148257
27.PRATAPGARH	350818	5477	0	0	44852	0	401147
28.RAJSAMAND	7639	2619	7454	0	8166	0	25878
29.S.MADHOPUR	666885	2446	4242	239823	0	3128	916524
30.SIKAR	128220	757537	2097	207584	0	0	1095438
31.SIROHI	3299	0	0	948	2151	0	6398
32.TONK	788935	33194	40701	125479	96235	0	1084544
33.UDAIPUR	600993	14884	14989	6001	340237	948	978052
RAJ. STATE	35053149	5454758	664310	5052511	3395797	6133692	55754217

TABLE - 20

MARKET ARRIVALS OF AGRICULTURAL PRODUCE (2015-16)

(In Quintals)

DISTRICT	PULSES				
	GRAM	URAD	MOONG	MASOOR	MOTH
1	9	10	11	12	13
1.AJMER	197427	132067	335613	0	25
2.ALWAR	126860	20	101	9	0
3.BANSWARA	0	0	4417	0	0
4.BARAN	90153	63865	3460	19	0
5.BARMER	3355	0	28737	0	140502
6.BHARATPUR	6161	0	0	395	0
7.BHILWARA	14513	23269	2401	6091	0
8.BIKANER	1149881	0	19060	7	450200
9.BUNDI	8974	71149	809	15557	0
10.CHITTORGARH	5672	405	0	0	0
11.CHURU	107334	0	8590	0	147815
12.DAUSA	161330	16	15	0	0
13.DHOLPUR	3286	0	0	0	0
14.DUNGARPUR	433	0	100	0	0
15.GANGANAGAR	316376	300	122532	0	121
16.HANUMANGARH	82746	0	65835	0	61710
17.JAIPUR	131874	9971	80962	305	199
18.JAISALMER	262230	0	2042	0	1650
19.JALORE	13	0	8555	0	193
20.JHALAWAR	22958	112782	790	45301	0
21.JHUNJHUNU	29684	0	65916	0	589
22.JODHPUR	69173	212	188061	1753	23061
23.KARALI	28186	0	0	0	0
24.KOTA	112926	145631	7658	17548	0
25.NAGPUR	36998	0	970816	0	38098
26.PALI	111137	548	236578	0	277
27.PRATAPGARH	30487	6023	1542	74225	0
28.RAJSAMAND	0	0	0	0	0
29.S.MADHOPUR	59421	17179	13	5	0
30.SIKAR	60227	0	4247	0	21
31.SIROHI	1266	108	4	0	0
32.TONK	129928	28117	100338	2728	0
33.UDAIPUR	16015	776	3398	0	0
RAJ. STATE	3377024	612438	2262590	163943	864461

TABLE - 20

MARKET ARRIVALS OF AGRICULTURAL PRODUCE (2015-16)

(In Quintals)

DISTRICT	PULSES				TOTAL
	ARHAR (TUR)	CHAULA	MATER (PEA)	OTHER PULSES	
1	14	15	16	17	18
1.AJMER	0	2802	0	0	667934
2.ALWAR	13320	0	20	216	140546
3.BANSWARA	0	0	0	0	4417
4.BARAN	9	0	284	0	157790
5.BARMER	0	0	0	0	172594
6.BHARATPUR	2530	0	0	0	9086
7.BHILWARA	0	37	0	0	46311
8.BIKANER	0	0	0	0	1619148
9.BUNDI	8	0	0	0	96497
10.CHITTORGARH	0	0	0	0	6077
11.CHURU	0	2993	0	0	266732
12.DAUSA	1079	0	0	0	162440
13.DHOLPUR	389	0	200	0	3875
14.DUNGARPUR	0	0	0	0	533
15.GANGANAGAR	265	0	6	0	439600
16.HANUMANGARH	0	0	0	0	210291
17.JAIPUR	195	21162	3361	33700	281729
18.JAISALMER	0	0	0	0	265922
19.JALORE	0	0	0	0	8761
20.JHALAWAR	3	0	0	0	181834
21.JHUNJHUNU	0	97495	0	251	193935
22.JODHPUR	230	1462	300	0	284252
23.KARALI	567	0	0	0	28753
24.KOTA	32	20	114	0	283929
25.NAGPUR	0	10851	0	0	1056763
26.PALI	0	549	0	0	349089
27.PRATAPGARH	2095	0	0	0	114372
28.RAJSAMAND	0	0	0	0	0
29.S.MADHOPUR	10357	0	0	0	86975
30.SIKAR	0	40080	0	0	104575
31.SIROHI	0	428	0	1216	3022
32.TONK	61	12	0	0	261184
33.UDAIPUR	0	755	0	0	20944
RAJ. STATE	31140	178646	4285	35383	7529910

TABLE - 20

MARKET ARRIVALS OF AGRICULTURAL PRODUCE (2015-16)

(In Quintals)

DISTRICT	OIL SEEDS					
	MUSTARD	SESAMUM	SOYABEAN	TARAMIRA	LINSEED	CASTOR SEED
1	19	20	21	22	23	24
1.AJMER	332864	1481	0	8362	9	5023
2.ALWAR	2744167	19523	0	364	0	0
3.BANSWARA	0	0	25168	0	0	0
4.BARAN	1078789	6675	1150442	84	34	0
5.BARMER	9058	5927	0	0	0	49
6.BHARATPUR	1286042	24658	0	0	0	1809
7.BHILWARA	74447	0	11277	547	0	177
8.BIKANER	355864	11857	0	170	0	0
9.BUNDI	251846	291	145387	7	0	0
10.CHITTORGARH	414649	8	362902	158	0	0
11.CHURU	53435	8282	58	0	0	0
12.DAUSA	724115	57777	0	2382	0	9
13.DHOLPUR	75188	1209	0	0	0	0
14.DUNGARPUR	0	0	4551	0	0	0
15.GANGANAGAR	2180995	566	0	1356	0	1437
16.HANUMANGARH	833038	2643	0	209	0	958
17.JAIPUR	488453	7461	1069	6748	236	885
18.JAISALMER	45799	0	0	0	0	0
19.JALORE	45178	23	0	352	0	3184
20.JHALAWAR	538194	31	1177381	0	50	0
21.JHUNJHUNU	355056	44	0	0	0	0
22.JODHPUR	475334	7242	1180	1613	0	64711
23.KARALI	317021	39710	0	0	0	197
24.KOTA	1230141	45580	1965883	74	552	6
25.NAGPUR	449175	14442	0	10633	0	0
26.PALI	292742	20130	0	6756	0	164777
27.PRATAPGARH	130289	0	578267	0	21992	0
28.RAJSAMAND	0	0	0	0	0	0
29.S.MADHOPUR	894735	129732	48252	56	0	112
30.SIKAR	296151	164	0	1712	0	0
31.SIROHI	275	22	0	0	0	571
32.TONK	2287063	7437	3816	1106	0	819
33.UDAIPUR	12622	96	15457	314	0	1286
RAJ. STATE	18272725	413011	5491090	43003	22873	246010

TABLE - 20**MARKET ARRIVALS OF AGRICULTURAL PRODUCE (2015-16)**

(In Quintals)

DISTRICT	OIL SEEDS				
	GROUND-NUT	SUNFLOWER	RAIDA	OTHER OILSEEDS	TOTAL
1	25	26	27	28	29
1.AJMER	605	0	0	0	348344
2.ALWAR	821	0	0	0	2764875
3.BANSWARA	0	0	0	0	25168
4.BARAN	55	0	0	0	2236079
5.BARMER	0	0	0	0	15034
6.BHARATPUR	0	0	0	0	1312509
7.BHILWARA	7665	0	0	0	94113
8.BIKANER	2136045	0	0	0	2503936
9.BUNDI	0	0	0	0	397531
10.CHITTORGARH	24225	0	0	0	801942
11.CHURU	140117	0	0	0	201892
12.DAUSA	52109	0	0	0	836392
13.DHOLPUR	0	0	0	0	76397
14.DUNGARPUR	0	0	0	0	4551
15.GANGANAGAR	926	0	0	0	2185280
16.HANUMANGARH	51368	0	0	0	888216
17.JAIPUR	843226	0	0	2092	1350170
18.JAISALMER	6261	0	0	0	52060
19.JALORE	1486	0	0	0	50223
20.JHALAWAR	1369	0	0	0	1717025
21.JHUNJHUNU	6690	0	0	0	361790
22.JODHPUR	91071	0	0	0	641151
23.KARALI	0	0	0	0	356928
24.KOTA	28	0	0	0	3242264
25.NAGPUR	8878	0	0	0	483128
26.PALI	460	0	0	0	484865
27.PRATAPGARH	0	0	0	0	730548
28.RAJSAMAND	0	0	0	0	0
29.S.MADHOPUR	2578	0	0	0	1075465
30.SIKAR	189108	0	0	0	487135
31.SIROHI	0	0	0	0	868
32.TONK	53644	0	0	0	2353885
33.UDAIPUR	5976	0	0	0	35751
RAJ. STATE	3624711	0	0	2092	28115515

TABLE - 20

MARKET ARRIVALS OF AGRICULTURAL PRODUCE (2015-16)

(In Quintals)

DISTRICT	CONDIMENTS & SPICES							TOTAL
	CORIAN- DER	CUMIN- SEED	METHI	AJWAIN	FENNEL SAUNF	RAI	RED- CHILLIES	
1	30	31	32	33	34	35	36	37
1.AJMER	140	35946	965	55	6972	118	7261	51457
2.ALWAR	13	24	28	4	0	0	10091	10160
3.BANSWARA	0	136	0	0	0	0	0	136
4.BARAN	359839	0	7653	0	0	0	1329	368821
5.BARMER	380	16829	16	0	0	0	1035	18260
6.BHARATPUR	0	0	0	0	190	0	0	190
7.BHILWARA	284	677	253	4479	0	0	11713	17406
8.BIKANER	651	1348	114036	0	0	0	7941	123976
9.BUNDI	30332	0	9278	0	0	0	0	39610
10.CHITTORGARH	0	0	27738	2599	0	0	861	31198
11.CHURU	0	323	5482	0	0	0	0	5805
12.DAUSA	0	0	0	0	16443	0	0	16443
13.DHOLPUR	0	0	0	0	251	0	0	251
14.DUNGARPUR	0	0	0	0	0	0	0	0
15.GANGANAGAR	30	630	0	30	49	0	2169	2908
16.HANUMANGARH	0	0	0	0	0	0	0	0
17.JAIPUR	9917	2681	8217	15005	6300	1	153313	195434
18.JAISALMER	0	190	0	0	0	0	0	190
19.JALORE	0	6119	805	0	430	0	0	7354
20.JHALAWAR	109711	0	10044	0	0	0	593	120348
21.JHUNJHUNU	0	208	7529	0	0	0	279	8016
22.JODHPUR	21084	302671	28883	2495	19334	0	100060	474527
23.KARAULI	0	0	0	0	0	0	0	0
24.KOTA	1405396	0	80762	142	0	0	0	1486300
25.NAGPUR	38	170620	10828	50	49035	0	0	230571
26.PALI	0	25997	7138	3769	2293	0	25	39222
27.PRATAPGARH	153	0	22821	3884	0	0	0	26858
28.RAJSAMAND	0	0	0	0	0	0	0	0
29.S.MADHOPUR	210	0	997	0	0	0	89598	90805
30.SIKAR	0	0	10398	0	0	0	856	11254
31.SIROHI	0	0	0	0	0	0	47	47
32.TONK	0	2362	0	0	19573	0	0	21935
33.UDAIPUR	0	0	134	4077	0	0	2599	6810
RAJ. STATE	1938178	566761	354005	36589	120870	119	389770	3406292

TABLE - 20

MARKET ARRIVALS OF AGRICULTURAL PRODUCE (2015-16)

(In Quintals)

DISTRICT	OTHER COMODITIES				
	GUWAR	KAPAS	WOOL	GUR	SUGAR
1	38	39	40	41	42
1.AJMER	60728	358915	38267	41009	385505
2.ALWAR	282917	120531	0	19148	280058
3.BANSWARA	0	18496	0	535	1599
4.BARAN	5439	0	0	1296	111630
5.BARMER	183028	5370	5480	98269	200868
6.BHARATPUR	178915	5550	0	2912	186851
7.BHILWARA	8682	172375	164	24479	271677
8.BIKANER	1154548	0	132718	54417	569803
9.BUNDI	3760	0	0	1640	85086
10.CHITTORGARH	7980	5199	0	2851	44908
11.CHURU	214204	0	0	28898	264227
12.DAUSA	74238	0	0	21724	144509
13.DHOLPUR	1128	0	0	182	10062
14.DUNGARPUR	0	0	0	0	33703
15.GANGANAGAR	3382106	30858	0	58756	389420
16.HANUMANGARH	1179646	49878	2842	56438	155301
17.JAIPUR	185080	0	0	272594	1009117
18.JAISALMER	260211	0	0	468	7130
19.JALORE	3244	0	0	8900	18757
20.JHALAWAR	840	0	0	182	129879
21.JHUNJHUNU	31576	0	509	7139	81442
22.JODHPUR	203478	1808	5743	188018	700194
23.KARALI	32141	0	0	2394	75561
24.KOTA	16722	0	0	9168	360339
25.NAGPUR	169725	167581	0	72183	379479
26.PALI	151535	0	1635	62781	151834
27.PRATAPGARH	0	11351	0	83	2980
28.RAJSAMAND	0	4258	0	550	105282
29.S.MADHOPUR	33306	0	0	13734	192284
30.SIKAR	97011	0	5380	60788	424038
31.SIROHI	733	0	0	828	1281
32.TONK	16509	317	0	47707	175784
33.UDAIPUR	10356	432	0	114630	437724
RAJ. STATE	7949786	952919	192738	1274701	7388312

TABLE - 20

MARKET ARRIVALS OF AGRICULTURAL PRODUCE (2015-16)

(In Quintals)

DISTRICT	OTHER COMODITIES				
	KHAND	ISABGOL	NARMA	WOOD	DESI GHEE
1	43	44	45	46	47
1.AJMER	0	928	0	0	24435
2.ALWAR	0	0	419368	0.00	15663
3.BANSWARA	0	0	0	1225	4
4.BARAN	0	0	0	112	0
5.BARMER	5839	64949	0	5476	6402
6.BHARATPUR	0	0	1217	0	8696
7.BHILWARA	0	1	0	0	15186
8.BIKANER	0	2164	0	11800	33693
9.BUNDI	0	0	0	0	0
10.CHITTORGARH	0	149644	122354	0	7517
11.CHURU	0	177	10	0	2616
12.DAUSA	0	0	0	0	0
13.DHOLPUR	0	0	0	0	21516
14.DUNGARPUR	0	0	0	0	110
15.GANGANAGAR	0	0	448407	75607	6830
16.HANUMANGARH	0	0	845663	65761	7189
17.JAIPUR	969	0	0	0	286955
18.JAISALMER	0	6195	0	0	0
19.JALORE	0	19017	0	0	10486
20.JHALAWAR	0	0	0	0	0
21.JHUNJHUNU	100	0	0	0	0
22.JODHPUR	0	41091	153355	0	78946
23.KARAULI	0	0	0	0	40
24.KOTA	0	0	0	0	16408
25.NAGAU	0	188476	0	13	2643
26.PALI	0	6947	46296	0	13396
27.PRATAPGARH	0	2282	0	200	2
28.RAJSAMAND	0	0	0	0	0
29.S.MADHOPUR	0	0	0	0	14
30.SIKAR	0	0	0	130	34018
31.SIROHI	0	0	0	0	88
32.TONK	0	0	0	6393	2570
33.UDAIPUR	0	0	0	38	38921
RAJ. STATE	6908	481871	2036670	166755	634344

TABLE - 20**MARKET ARRIVALS OF AGRICULTURAL PRODUCE (2015-16)**

(In Quintals)

DISTRICT	OTHER COMODITIES					
	POSTA	FRUIT & VEG.	MEHANDI (HEENA)	GARLIC	OTHERS	TOTAL
1	48	49	50	51	52	53
1.AJMER	0	852096	0	0	608	1762491
2.ALWAR	0	946119	0	14634	47450	2145888
3.BANSWARA	0	3125	0	0	5700	30684
4.BARAN	0	1597	0	802238	0	922312
5.BARMER	0	410001	0	891	6782	993355
6.BHARATPUR	0	253890	0	956	49228	688215
7.BHILWARA	0	113730	0	13300	1180	620774
8.BIKANER	0	1321415	0	0	841	3281399
9.BUNDI	0	0	0	0	0	90486
10.CHITTORGARH	0	252526	0	65931	2217	661127
11.CHURU	0	132671	0	932	0	643735
12.DAUSA	0	22382	0	0	17044	279897
13.DHOLPUR	0	0	0	0	2667	35555
14.DUNGARPUR	0	2550	0	0	0	36363
15.GANGANAGAR	0	920309	0	13343	0	5325636
16.HANUMANGARH	0	80456	0	485	0	2443659
17.JAIPUR	0	15097869	0	0	2198	16854782
18.JAISALMER	0	5535	0	0	237	279776
19.JALORE	0	40712	0	0	3098	104214
20.JHALAWAR	0	162679	30832	0	940	325352
21.JHUNJHUNU	0	47345	0	0	0	168111
22.JODHPUR	0	3246503	0	1095	92918	4713149
23.KARAULI	0	0	0	0	3591	113727
24.KOTA	85	973657	2624	875926	2770	2257699
25.NAGPUR	0	411450	0	844	0	1392394
26.PALI	0	39224	393225	492	99442	966807
27.PRATAPGARH	0	56562	0	165895	0	239355
28.RAJSAMAND	0	143287	0	0	0	253377
29.S.MADHOPUR	0	0	0	0	0	239338
30.SIKAR	0	2051864	0	344	0	2673573
31.SIROHI	0	0	0	0	698	3628
32.TONK	0	0	0	0	0	249280
33.UDAIPUR	0	1172233	0	0	130365	1904699
RAJ. STATE	85	28761787	426681	1957306	469974	52700837



YOJANA BHAWAN,C-SCHEME,TILAK MARG,JAIPUR (RAJASTHAN) 302005

<http://statistics.rajasthan.gov.in>

Email ID-dir.des@rajasthan.gov.in